

The  
NOR'EASTER  
ANNUAL



1927



# Thou Dear Northeast

Edm. May 1846 '14

Dr. A. W. Neill

Thou, dear North-east, art the fair - est of all,  
With thee, North-east, there is none can com - pare,  
We come and go as the years pass - ing by

Peer of all oth - ers, nev - er to fall;  
Pur - ple and white a - loft in the air;  
Add to thy glo - ry, dear North-east High;

Try roy - al ban - ners un - fur! to our view  
Loy - al and true to our col - ors we'll be,  
May we ere leav - ing but add just a gem

Em - blems of vic - tory the long years through.  
Crown thee with laur - els of vic - to - ry.  
To shine for ev - er in thy dia - dem.

Celia Hobbs '25 Arr.

Domin Lester '24 Ed.



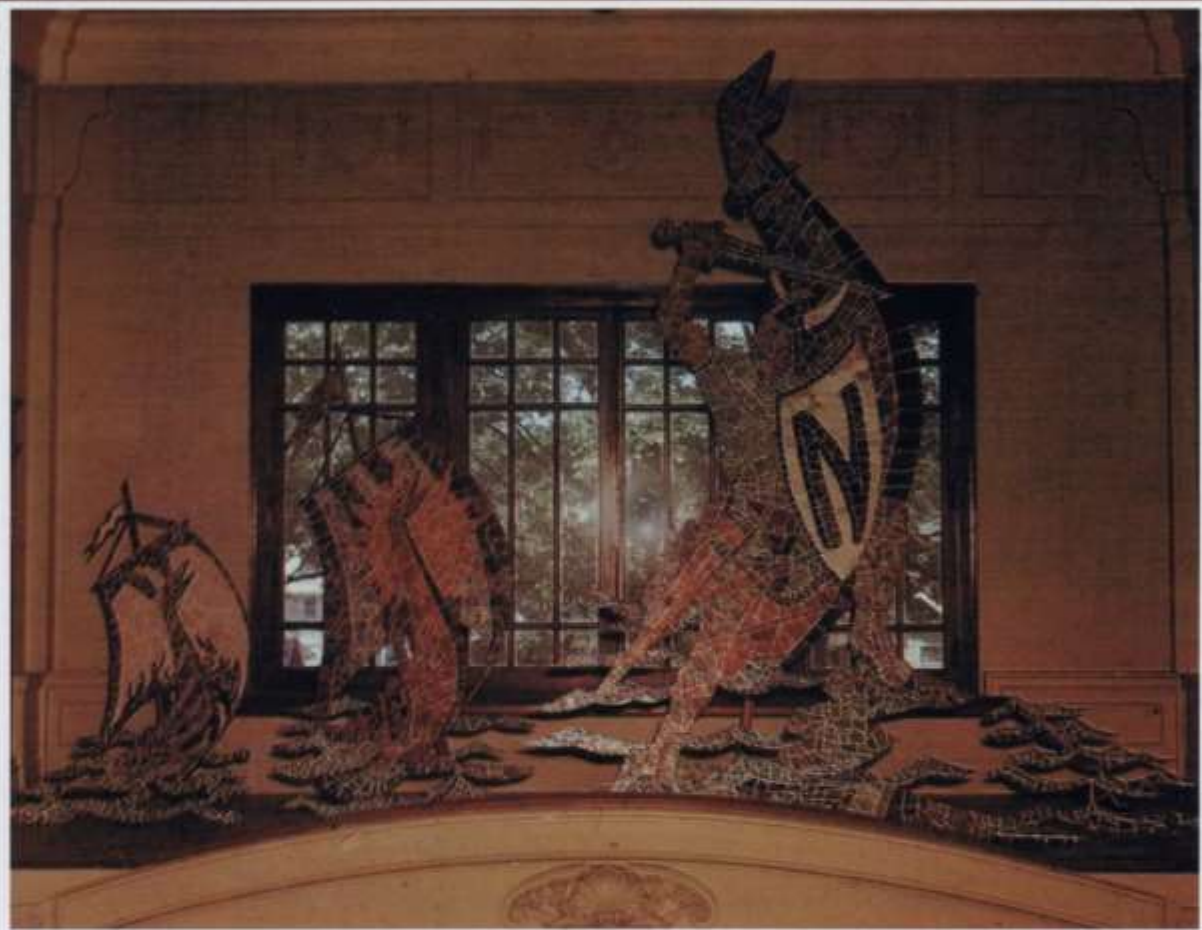

## Preface Contents Index





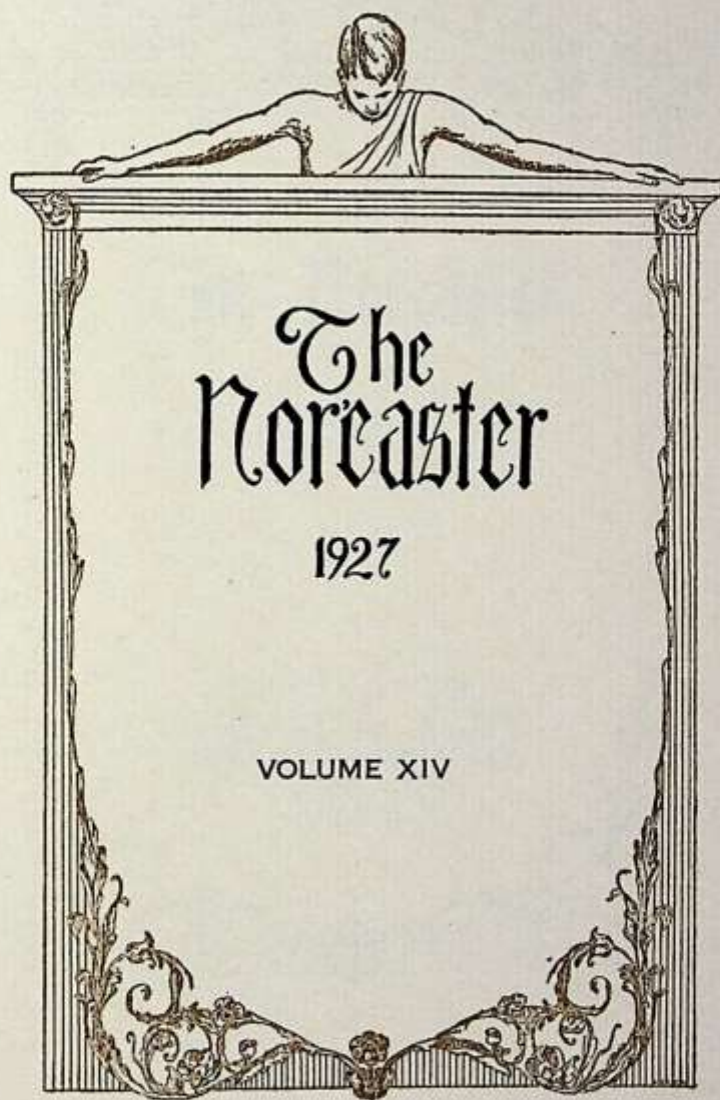



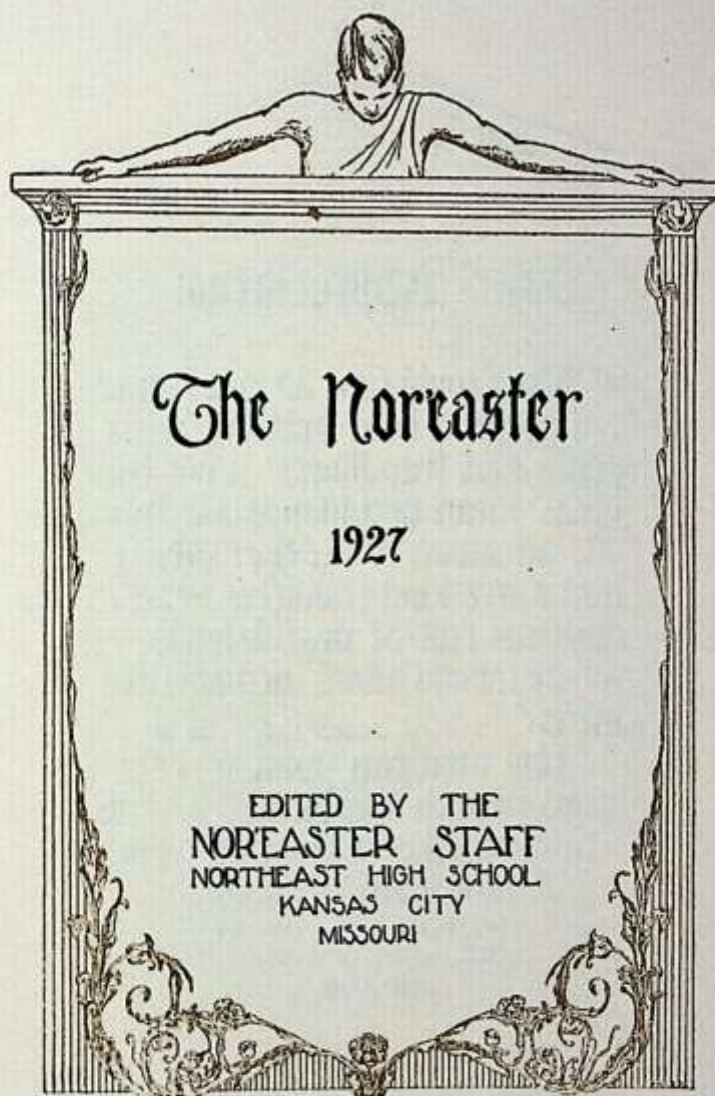

# The Norvester

1927

EDITED BY THE  
NOREASTER STAFF  
NORTHEAST HIGH SCHOOL  
KANSAS CITY  
MISSOURI



## An Appreciation

"What could time do to a frame that houses a heart bubbling with youth and friendliness? What do years mean to a man whose minutes are atoms of activity; whose hours are kind thoughts; whose days are full of unselfishness; whose months mark accomplishments?"

JAMES LEROY SMITH

"Few men can point to fifty years of such conspicuous and distinguished service in the cause of education."

DR. J. C. JONES  
PRESIDENT EMERITUS OF  
THE UNIVERSITY OF  
MISSOURI





E. D. PHILLIPS, M. A.







# CONTENTS

HIGH SECTION  
ADMINISTRATION  
CLASSES  
ORGANIZATIONS  
LITERARY  
BOYS ATHLETICS  
GIRLS ATHLETICS  
MILITARY  
SCHOOL LIFE  
ADVERTISERS

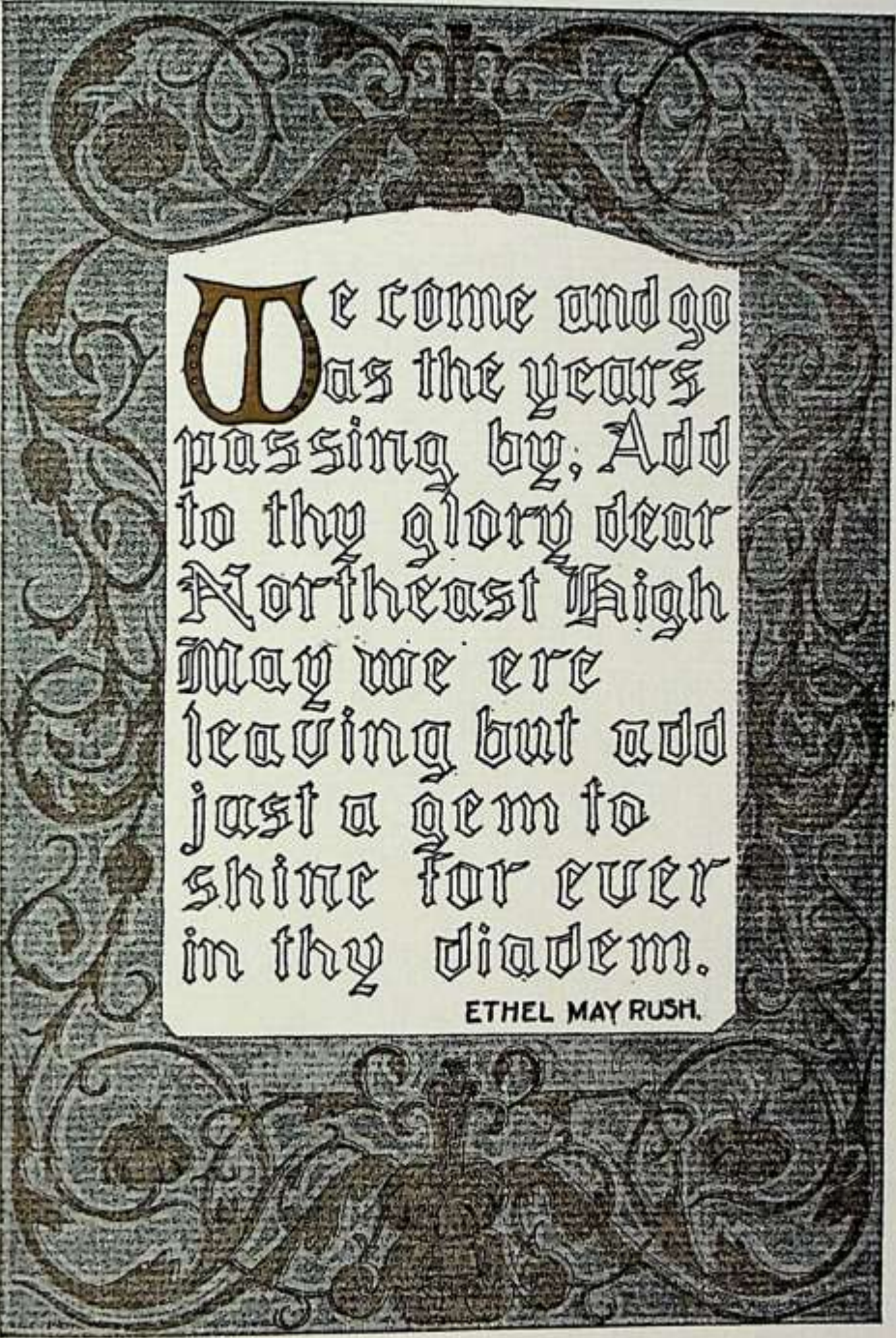

**W**e come and go  
As the years  
passing by, Add  
to thy glory dear  
Northeast High  
May we ere  
leaving but add  
just a gem to  
shine for ever  
in thy diadem.

ETHEL MAY RUSH.



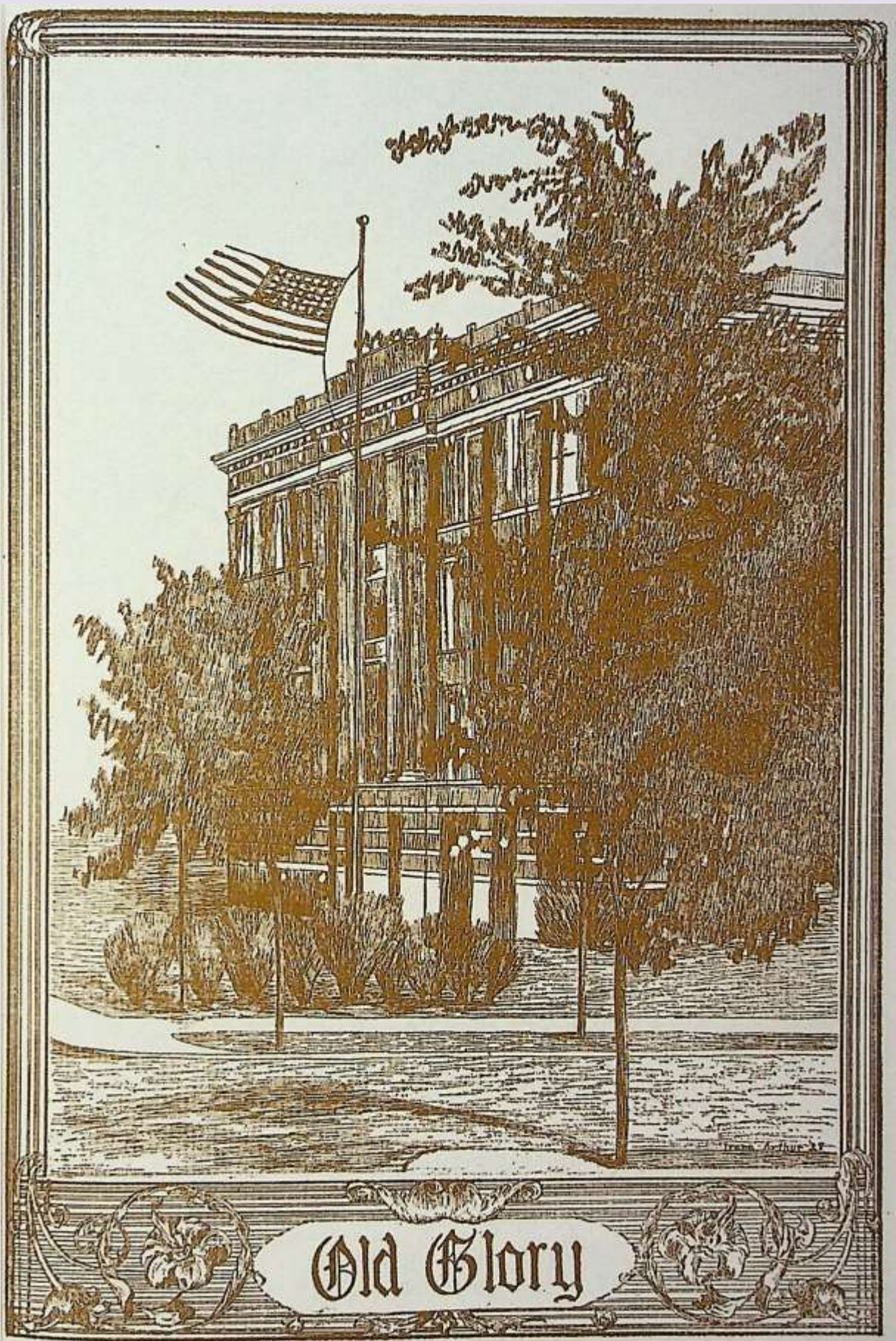



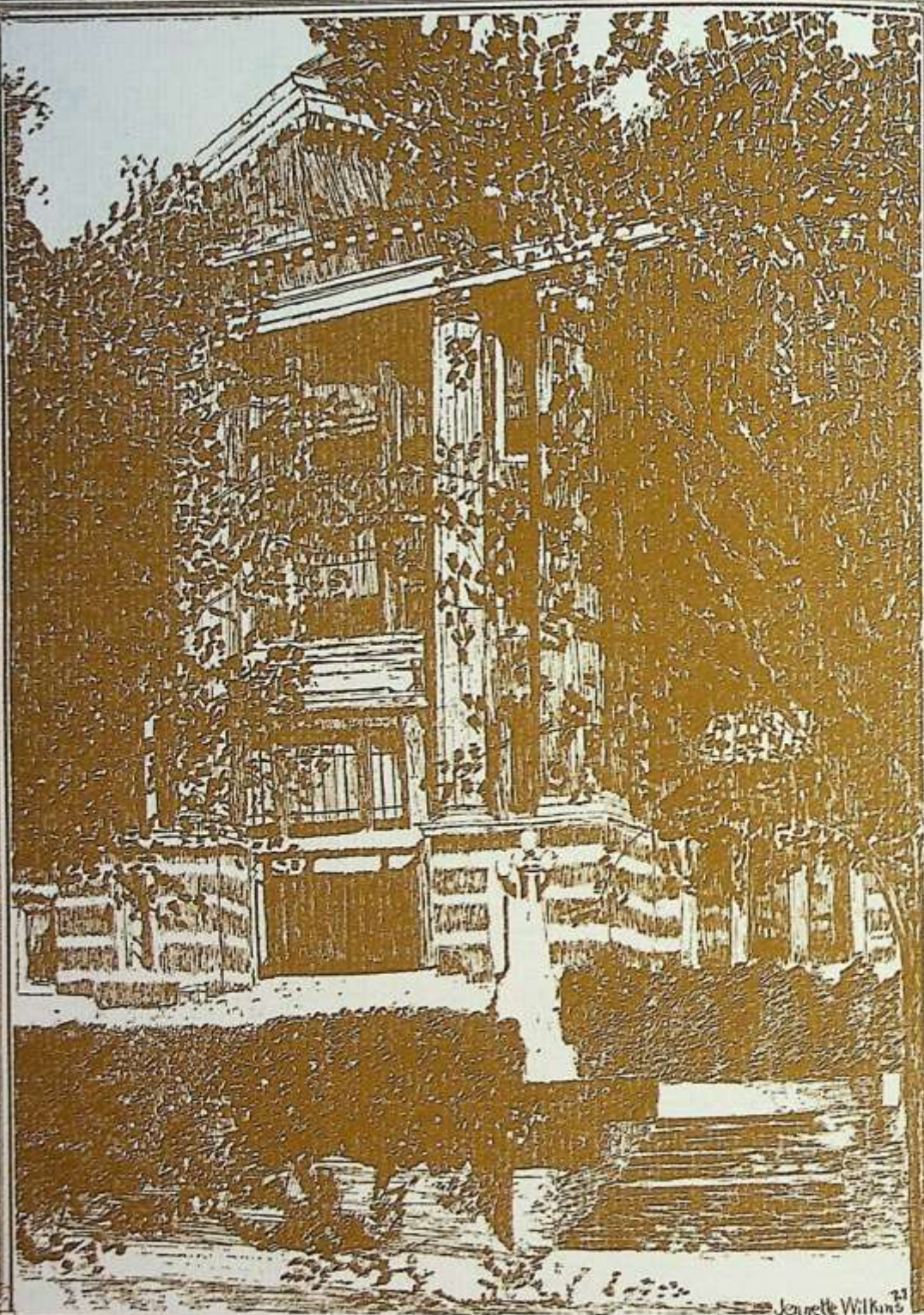

Jennette Wilkin<sup>21</sup>

Inspiration



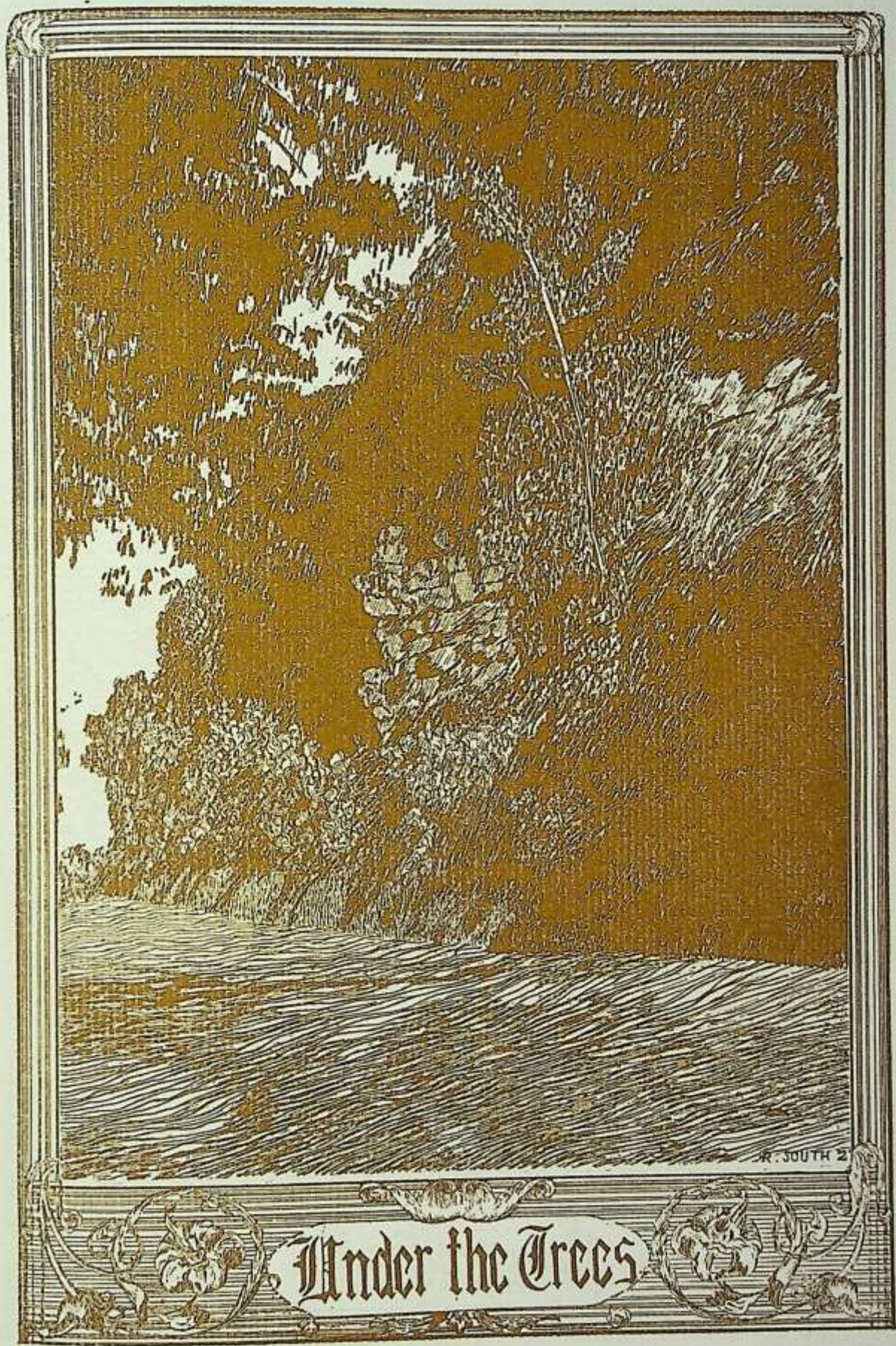

Under the Trees



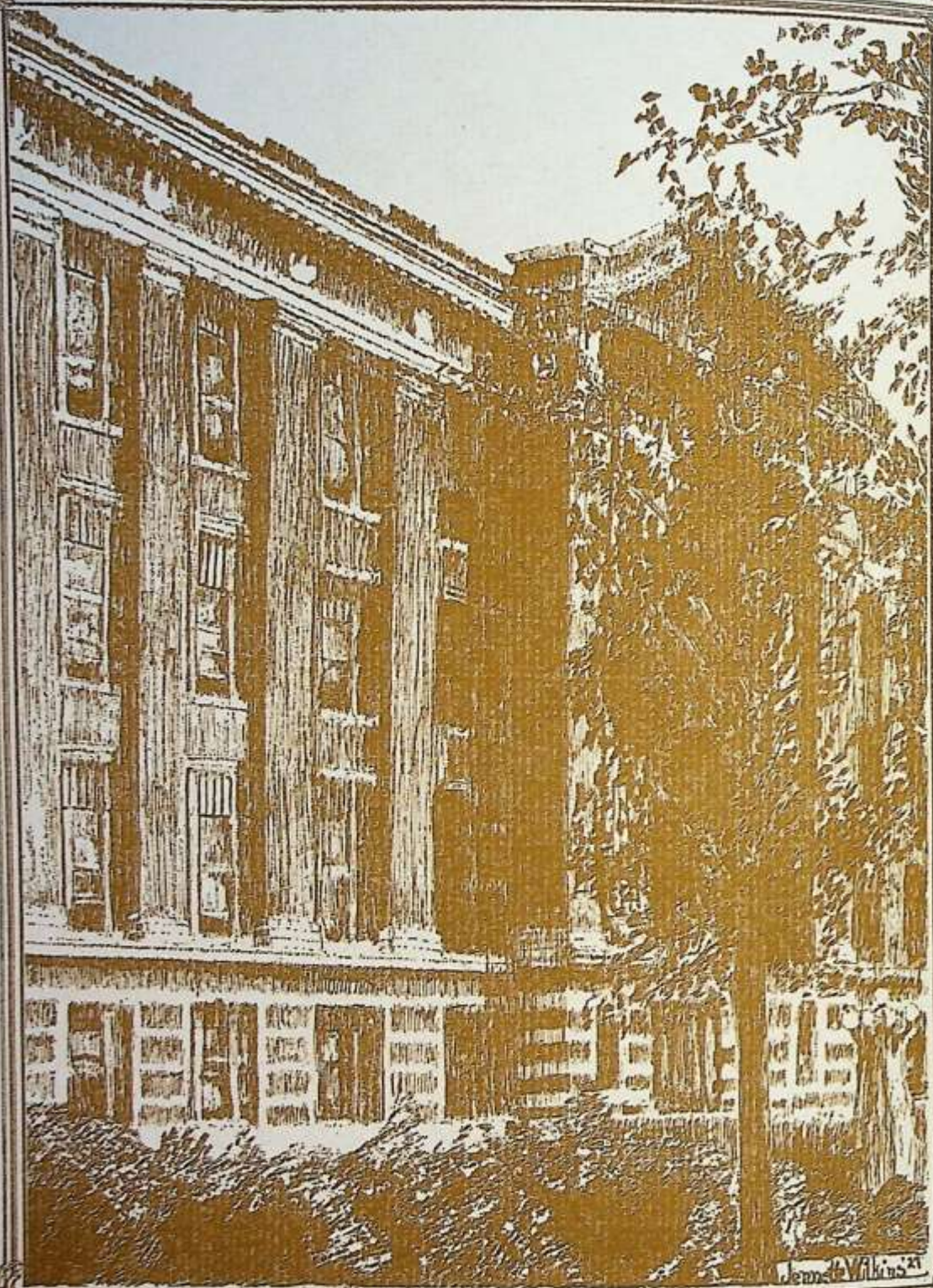

Jennette Wilkins '21

Long Vista



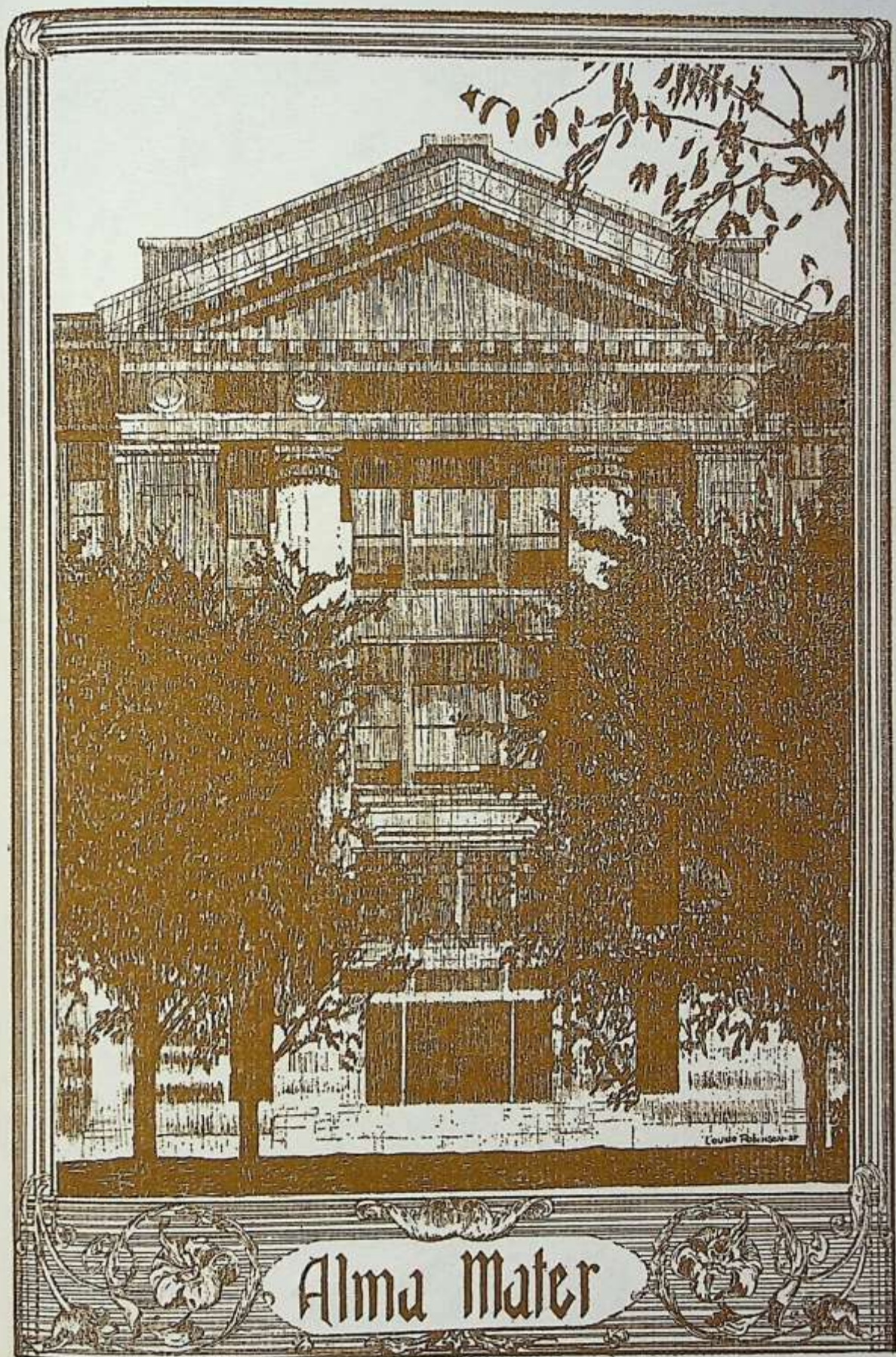

Alma Mater



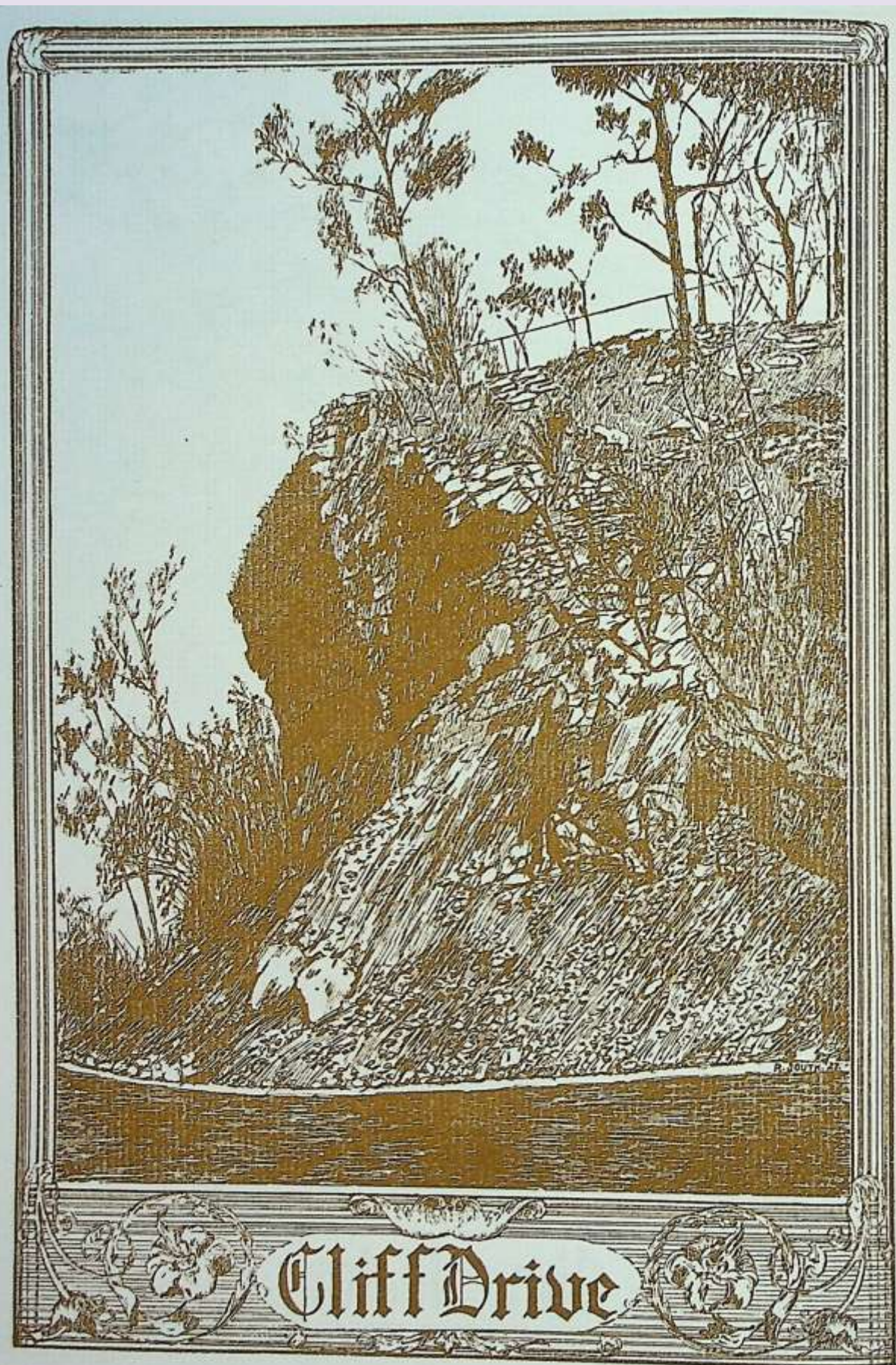



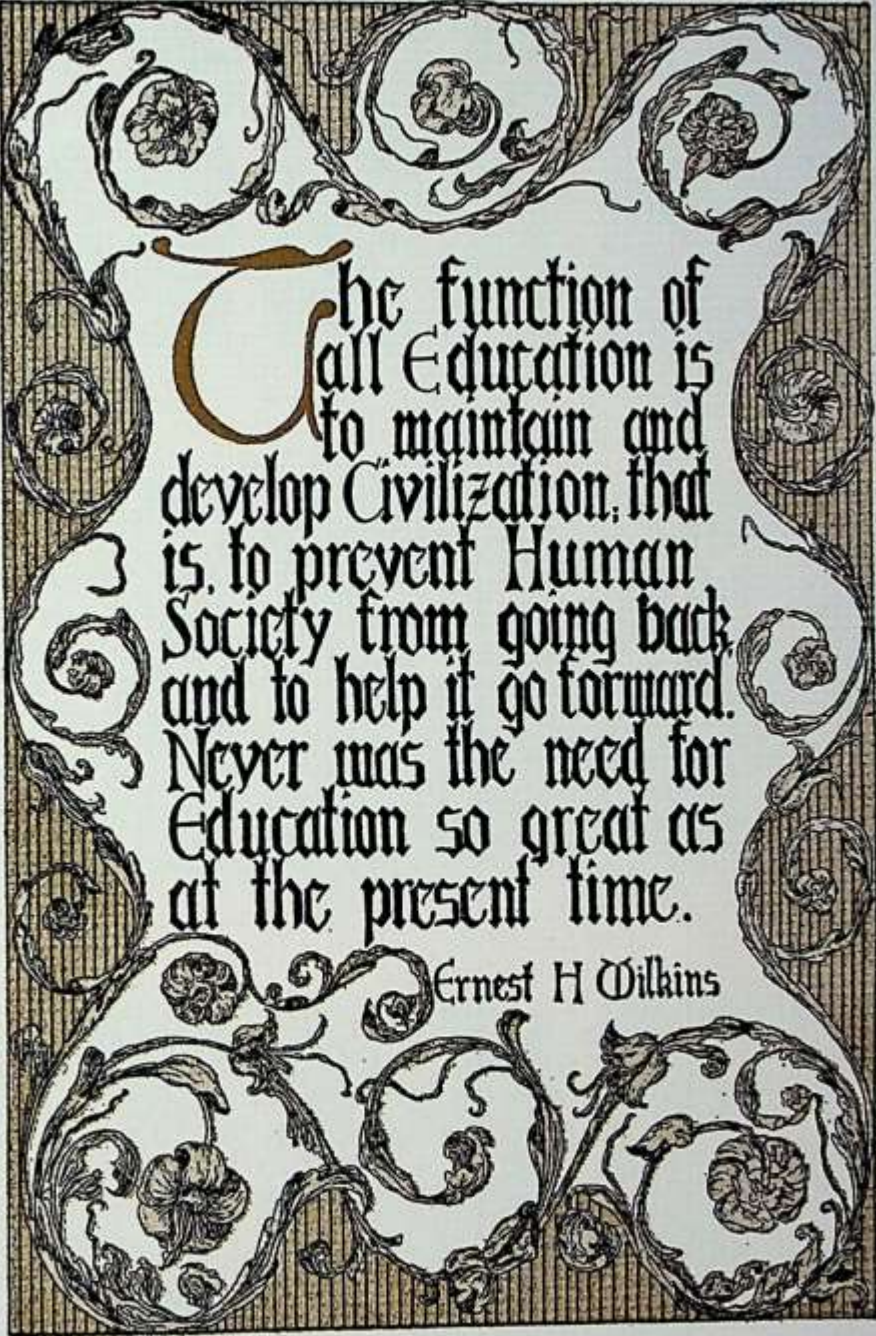

The function of  
all Education is  
to maintain and  
develop Civilization, that  
is, to prevent Human  
Society from going back  
and to help it go forward.  
Never was the need for  
Education so great as  
at the present time.

Ernest H Wilkins

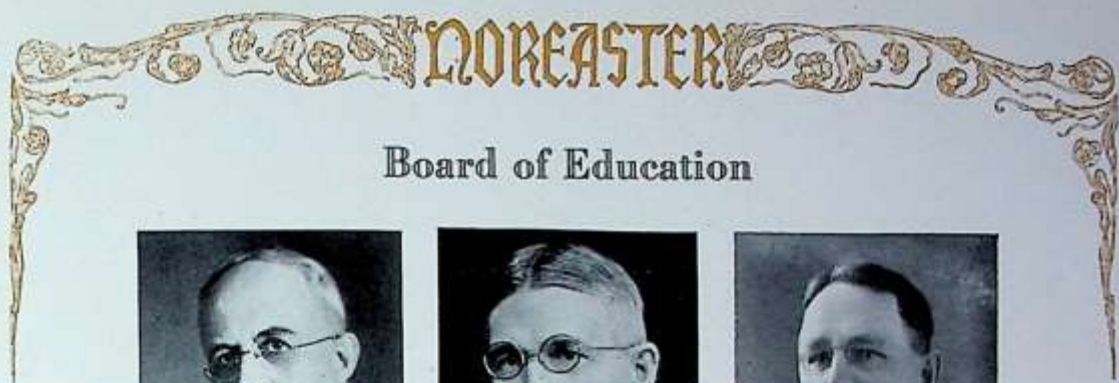

## Board of Education



MR. BRYCE C. SMITH



MR. CHAS. BAIRD



MR. E. C. MESERVEY



MRS. CAROLYN F. FULLER



MR. J. E. NUGENT  
*President*



MISS ANNETTE MOORE



MR. J. B. JACKSON  
*Secretary*



MR. I. I. CAMMOCK  
*Superintendent*



MR. J. H. BRADY  
*Chief Engineer*







MR. F. H. BARBEE, *Principal*





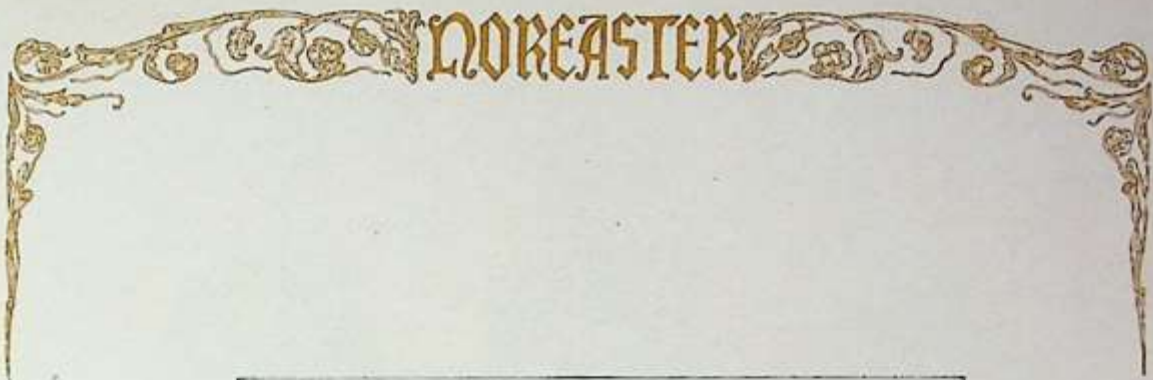

MR. A. T. CHAPIN, *Vice-Principal*





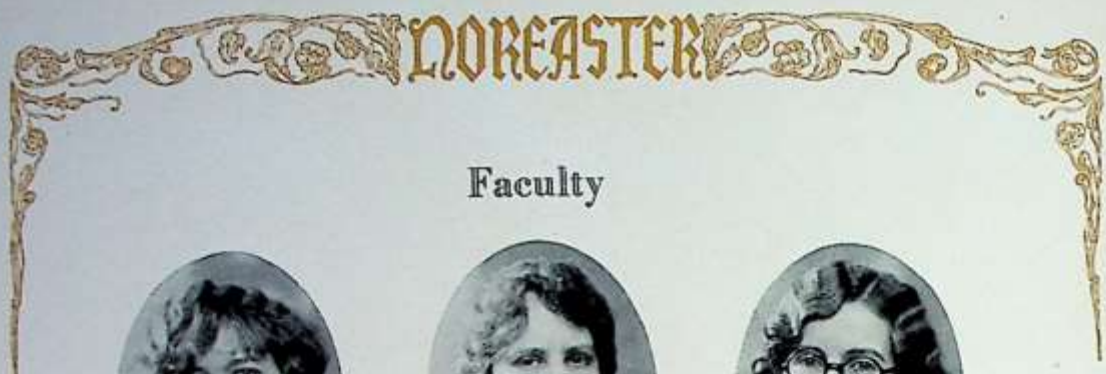

## Faculty



MISS ABER  
*English*



MRS. BELL  
*Spanish*



MISS BAXTER  
*Mathematics*



MISS BURTON  
*History*



MISS COCKS  
*Fine Arts*



MR. COLEMAN  
*Commerce*



MISS CLAYTON  
*Physical Education*



MRS. CUNNINGHAM  
*Commerce*



MR. CHAFFEE  
*Fine Arts*





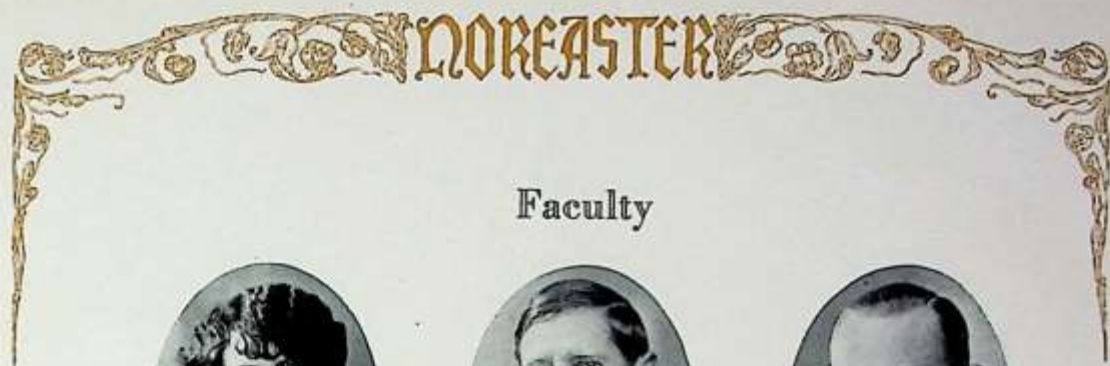

## Faculty



MISS J. M. DAVIS  
*English*



MR. G. W. DAVIS  
*Science*



MR. M. E. DAVIS  
*Commerce*



MISS DOBYNS  
*Educational Adviser*



MR. ELLIS  
*Mechanic Arts*



MISS EVANS  
*English*



MR. FATE  
*Science*



MR. FRENCH  
*Fine Arts*



MR. FULTON  
*Mechanic Arts*





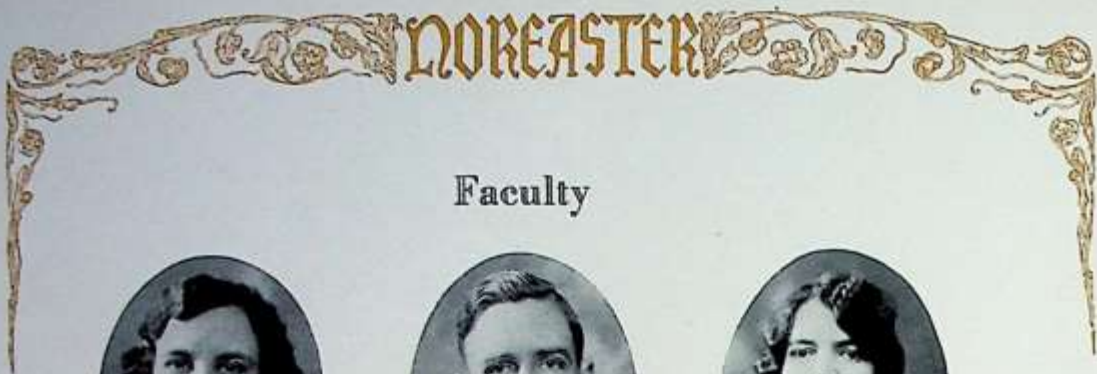

## Faculty



MISS GAYLORD  
*History*



MR. GREEN  
*Commerce*



MISS E. GRUBE  
*Commerce*



MISS B. GRUBE  
*Mathematics*



CAPTAIN GUNN  
*R. O. T. C.*



MISS GUYER  
*History*



MRS. HARRISON  
*Matron*



MISS HENRY  
*Study Halls*



MISS HEINRICH  
*Clerk*





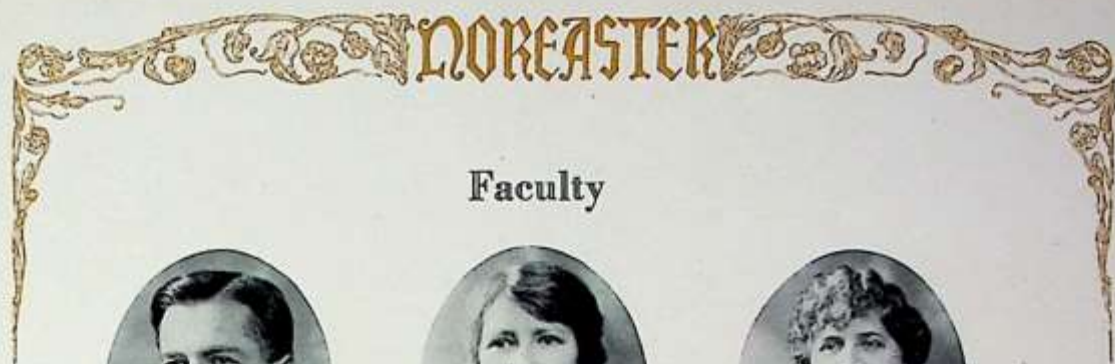

## Faculty



MR. HIBBS  
*History*



MISS HOFACKER  
*Modern Languages*



MISS HOBBS  
*Fine Arts*



MR. HOLMES  
*History*



MISS JANSON  
*Commerce*



MISS KEATING  
*Household Arts*



MISS LEONARD  
*History*



MISS MADDOX  
*English*



MR. MILLER  
*Mathematics*







## Faculty



MISS MILLER  
*Ancient Languages*



MISS MURDOCK  
*Ancient Languages*



MISS PACKARD  
*Mathematics*



MISS PARKER  
*English*



MR. PETERS  
*Physical Education*



MR. PHILLIPS  
*English*



MR. PICKENS  
*Mechanic Arts*



MISS PILE  
*Mathematics*



MR. PINKNEY  
*Science*





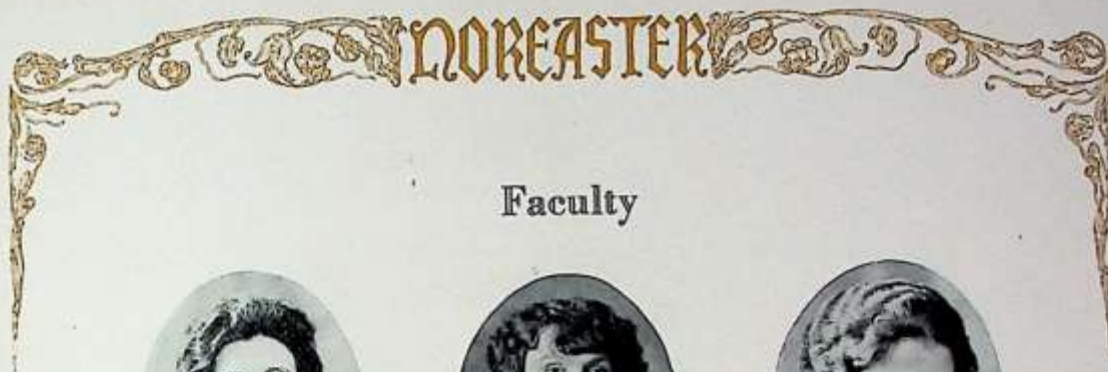

## Faculty



MISS ROUSE  
*Household Arts*



MRS. SEIFRIT  
*English*



MISS SIZEMORE  
*History*



MISS SPENCER  
*English*



MISS STEWART  
*Physical Education*



MISS TAYLOR  
*Modern Languages*



MISS THOMPSON  
*History*



MISS TULIEN  
*Science*



MISS WEAVER  
*History*





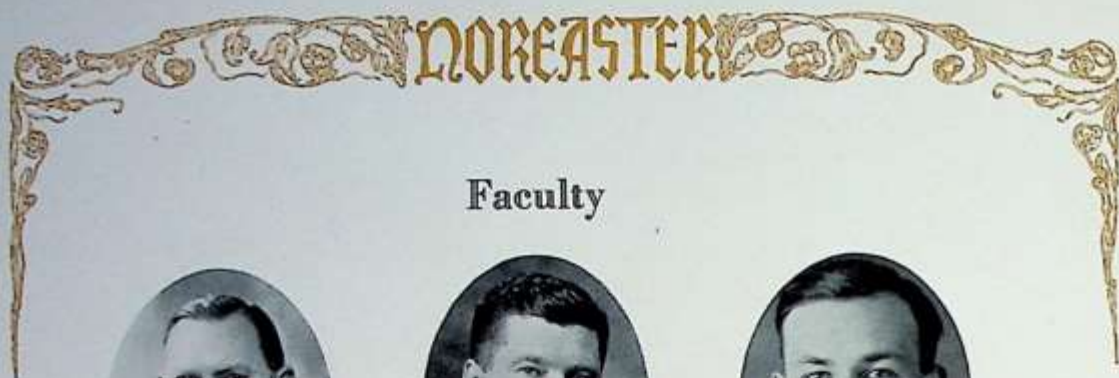

## Faculty



MR. WHITE  
*Mathematics*



MR. KRESSE  
*English*



MR. SEARS  
*History*



MISS BAILEY  
*Science*



MR. AVERY  
*History*



MISS WALDRON  
*English*



MISS CUSTENBORDER  
*Clerk*



MR. MIDDLETON  
*Mechanic Arts*



MISS BROWN  
*English*





# NOREASTER

## The Faculty

F. H. BARBEE, *Principal*  
A. T. CHAPIN, *Vice-Principal*

### English

|                  |              |
|------------------|--------------|
| Miss Begey       | Miss Maddox  |
| Miss Brown       | Miss Parker  |
| Miss J. M. Davis | Mrs. Seifrit |
| Miss Evans       | Miss Spencer |
| Miss Waldron     | Miss Aber    |
| Mr. Phillips     | A. O. Kresse |

### Ancient Languages

|              |             |
|--------------|-------------|
| Miss Murdock | Miss Miller |
| Mr. Chapin   |             |

### Modern Languages

|             |               |
|-------------|---------------|
| Mrs. Bell   | Miss Hofacker |
| Miss Taylor |               |

### Mathematics

|               |              |
|---------------|--------------|
| Miss Baxter   | Miss Pile    |
| Miss B. Grube | Mr. White    |
| Mr. Miller    | Miss Packard |

### Mechanic Arts

|            |               |
|------------|---------------|
| Mr. Ellis  | Mr. Pickens   |
| Mr. Fulton | Mr. Middleton |

### Household Arts

|             |              |
|-------------|--------------|
| Miss Baskin | Miss Keating |
| Miss Rouse  |              |

### History

|               |               |
|---------------|---------------|
| Mr. Avery     | Mr. Hibbs     |
| Miss Thompson | Miss Burton   |
| Mr. Holmes    | Miss Weaver   |
| Miss Gaylord  | Miss Leonard  |
| Miss Guyer    | Miss Sizemore |

### Fine Arts

|             |            |
|-------------|------------|
| Mr. Chaffee | Miss Cocks |
| Mr. French  | Miss Hobbs |

### Physical Education

|              |            |
|--------------|------------|
| Miss Clayton | Mr. Peters |
| Miss Stewart |            |

### Science

|                 |              |
|-----------------|--------------|
| Mr. Ball        | Miss Gregory |
| Miss Bailey     | Mr. Pinkney  |
| Mr. G. W. Davis | Miss Tulien  |
| Mr. Fate        |              |

### Study Halls

|            |            |
|------------|------------|
| Miss Henry | Miss Ralls |
|------------|------------|

### Clerks

|                   |               |
|-------------------|---------------|
| Miss Custenborder | Miss Heinrich |
|-------------------|---------------|

### Commerce

|                 |               |
|-----------------|---------------|
| Mr. Coleman     | Miss E. Grube |
| Mrs. Cunningham | Miss Janson   |
| Mr. M. E. Davis | Mr. Green     |

R. O. T. C.—Captain Gunn

Matron—Mrs. Harrison

Custodian—Mr. Critchfield

Educational Adviser—Miss Dobyns



# NORASTER

## Parent-Teachers Association



First Row: Tuttle, Horn, Wherry, De Late, Spurrier.  
Second Row: Kirk, Brown, Barbee, Flowers, Holman, Primm, Williams.  
Third Row: Chapin, Goodrich, Harlan, Goodhart, Barbee, Yapple.

### OFFICERS

|                         |                     |
|-------------------------|---------------------|
| President               | MRS. E. H. WHERRY   |
| First Vice-President    | MRS. W. L. HORN     |
| Second Vice-President   | MRS. JOHN TUTTLE    |
| Third Vice-President    | MRS. GOODHART       |
| Recording Secretary     | MRS. A. A. YAPLE    |
| Treasurer               | MRS. E. M. DELATE   |
| Corresponding Secretary | MRS. R. SPURIER     |
| Auditor                 | MRS. W. B. BROWN    |
| Fine Arts               | MRS. GOODRICH       |
| Founders' Day           | MRS. W. A. PRIMM    |
| Study Class Chairman    | MRS. M. WILLIAMS    |
| Boys' Social Service    | MR. HARRY HARLAN    |
| Girls' Social Service   | MRS. M. C. ANDERSON |
| Reception               | MRS. F. H. BARBEE   |
| Mutual Help Chairman    | MRS. HOLMAN         |
| Press and Publicity     | MRS. KIRK           |
| Citizenship             | MRS. G. FLOWERS     |

The purposes of organization are:

To raise the standard of home life. To develop better trained parenthood. To bring into relations the home and the school, that parent and teacher may co-operate intelligently in the education of the child.

To surround the childhood of the whole world with that loving, wise care in the impressionable years of life, that will develop good citizens instead of law-breakers and criminals, and to carry the mother-love and mother thought into all that concerns or touches childhood in Home, School, Church, State or Legislation.

To carry the mother-love and mother thought into all that concerns or touches childhood in Home, School, Church, State or Legislation.





**T**here is a time in every  
man's education when  
he arrives at the con-  
clusion that envy is ignor-  
ance; that imitation is suicide;  
that though the universe  
is full of good, no kernel  
of nourishing corn can  
come to him but through  
his toil bestowed on that  
plot of ground which is  
given to him to till.



# NOREASTER

## Senior Officers



Kenneth Jordan  
President

Martha Piper  
Vice-President

Fred McGeary  
Treasurer

William Young  
Giftorian

**W**E, the Class of '27, have striven during our four years to be ever obedient to the laws and true to the spirit of the school that now means more to us than any other.

May the guiding candle of school loyalty first lit by the Class of '14 continue to be kept bright by each succeeding class as we have held the standard of the Purple and White on high above all others.

LAURA JUDD, '27.



Russell Ryan  
Sergeant-at-Arms

Laura Judd  
Reporter

Frances Denzel  
Secretary

Mr. Pinkney  
Adviser

# NORSEASTER

## Senior Class Ballot

|                   |   |   |   |
|-------------------|---|---|---|
| BEST GIRL STUDENT |    | BEST BOY STUDENT  |      |
| BEST BOY ATHLETE  |    |  | BEST GIRL ATHLETE   |
| MOST POPULAR BOY  |    | SOCIETY BELLE   |      |
| BEST ACTRESS      |   | MOST POPULAR GIRL   |   |
| JOLLY GOOD FELLOW |  | GIRL WHO HAS DONE MOST FOR NORTHEAST  |    |
| BEST BOY PLANTER  |  | BOY WHO HAS DONE MOST FOR NORTHEAST   |    |
|                   |  | SOCIAL LION   |  |
|                   |  | BEST GIRL PLANTER   |    |





# NOREASTER

WILHELMINA E. ABNEY  
Commercial Club, 4.

ELEANOR WEDGE ADAMS  
National Honor Society, 4;  
Delta Literary Society, 2, 3,  
4; Girl Scouts, 2, 3, 4; La  
Sociedad Castellana, 4; Honor  
Roll, 3; Student Council, 3,  
4; 1st prize W. C. T. U.  
Essay Contest.

DOROTHY J. AHLEN  
G. H. S. C., 2.

HAROLD G. ALVESTED

JANE ANDERSON  
Alpha Literary Society, 4;  
G. H. S. C., 2.

LOLA MILDRED ANDERSON  
National Honor Society, 4;  
G. H. S. C., 4; Shakespeare  
Club, 3, 4; Botany Club, 4;  
Student Council, 4.

EDYTH BELLE ANTRIM  
G. H. S. C., 2; Girl Scouts, 2.



LAWRENCE N. ARCURY  
Adv. Mgr. Northeast Courier,  
4; N. S. C., 3, 4; N. C. C.,  
3, 4; B. H. S. C., 2, 3, 4;  
Chairman Combat Committee,  
3; Student Council, 1, 4;  
Senior Play.

VIOLA ARDITO  
Phi Alpha Sigma, 3, 4; G.  
H. S. C., 3, 4; Girl Scouts, 2.

LORAN PIERCE ARNOLD  
Student Council, 3.

DOROTHY ELIZABETH  
ASBURY  
G. H. S. C., 2, 3, 4; Girl  
Scouts, 2.

FREDERICK H. BARBEE



# NOREASTER



ELDON D. BARKER  
R. O. T. C. Lieut., 4; Crack  
Company, 2, 3.

JOHN WILLIAM BARRETT  
Orchestra, 2, 3, 4; R. O. T.  
C. Corporal, 2.

J. HOYT BASH  
Northeast Shakespeare Society,  
2, 3, 4; Math Club, 2, 3, 4;  
B. H. S. C., 2, 3, 4; Stu-  
dent Council, 2, 3; Senior  
Ballot, "Social Lion," 4.

WILLIAM F. BEATTIE  
N. E. Art Club, 2, 3, 4; 1st  
Team Football, 4; Sr. Class  
Basket Ball, 4; "N" Club, 4.

VIRGINIA LOUISE BENTON  
Alpha Literary Society, 2;  
Vesta Club, 4.

DOROTHY VIVIAN  
BINGHAM  
Vesta Club, 4; G. H. S. C., 4.

MARGUERITE T. BLACK  
Hockey Team, 2, 3, 4; Bas-  
ket Ball, 2, 3, 4; Baseball,  
2, 3, 4; Track, 2, 3, 4.

IRENE FAE BLAINE  
National Honor Society, 4.  
Nor'easter Annual Staff Ste-  
nographer, 4; General Honor  
Roll, 3, 4; Clionian Literary  
Society, 3, 4.

HOWARD BLANCHARD  
Boys' Glee Club, 3.

CYNTHIA JANE BLOOMER  
Clionian Literary Society, 3,  
4; Art Club, 3, 4.

EVELYN E. BOLJE  
G. H. S. C., 2; Vesta Club, 4.

JEANNETTE BOLINE  
Commercial Club, 4.





# NOREASTER

**GEORGE BOLLES**  
National Honor Society, 4;  
Shakespeare Literary Society,  
3, 4; Math Club, 4.

**MARY KATHERINE BOON**  
Theta Literary Society, 2, 3,  
4; Music Appreciation Club,  
3, 4; Nor'easter Staff, 3;  
Honor Roll, 2, 3; Student  
Council, 2.

**MARY NADINE BORDEN**  
Vesta Club, 4.

**ARTHUR BOWEN**

**ELEANOR BRASSFIELD**  
Olympic Club, 3, 4; North-  
east Seal, 4; Large "N", 3;  
Small "N", 3; Athletic Num-  
erals, 2, 3, 4; Missouri  
State Badge, 3.

**MARGUERITE BRENK**

**JOE C. BREWER**  
"N" Club, 2, 3, 4; Football  
Captain, 4; Captain and full-  
back of K. C. All-Star Team,  
4; Center on Missouri State  
All-Star Basket Ball Team, 4;  
Member of National Consola-  
tion Basketball Team, Senior  
Ballot, "Best Boy Athlete."

**MARIAN ELIZABETH  
BROWNING**  
Beta Literary Society, 4; Art  
Club, 2, 3, 4; G. H. S. C.,  
3, 4.

**VERA BRUBAKER**  
G. H. S. C., 4; Shakespeare  
Literary Society, 4; Gold  
Medal Poem, 4.



**KATHLEEN BRIDGES**  
National Honor Society, 4;  
Theta L. S., 2, 3, 4; French  
Club, 2, 3, 4; Courier Staff,  
3; Christmas Play, 3, 4;  
Honor Roll, 2, 3, 4; Senior  
Ballot, "Best Girl Actress";  
Senior Play.

**VIOLET BROWNING**

**NELLIE BUFORD**



# NOR'EASTER



KATHALEEN LOLA BULL  
Commercial Club, 3; Music  
Appreciation, 3; Solo Contest,  
3, 4; Treble Clef, 2, 3, 4;  
Mixed Octette, 3.

MILDRED ETHEL  
BURKHART  
G. H. S. C., 3, 4.

JAMES H. BURNS  
R. O. T. C. Sergeant, 3;  
Senior Play.

LOUISE BURNS  
C. L. S., 2; N. C. C., 3, 4.

MILDRED BURRIS  
National Honor Society, 4;  
All-Star Hockey Team, 4;  
All-Star Basket Ball Team,  
4; Spanish Club, 4; N. O.  
A., 3, 4.

EDITH MAE CALVIN  
B. L. S., 4; G. H. S. C., 4;  
Vesta Club, 2.

ANN ELIZABETH CAMPBELL  
Alpha Literary Society, 2, 3,  
4; Music Appreciation Club,  
3, 4; Orchestra, 3, 4; North-  
east Courier Staff, 4; Chair-  
man Courtesy Committee, 4;  
G. H. S. C., 2, 3, 4.

EVELYN EDITH CAMPBELL

MARTIN L. CAREY  
National Honor Society, 4;  
Cadet Major, 4; Leader Crack  
Squad, 3; Honor Cadet, 3;  
Executive Board, Student  
Council, 3; Nor'easter Staff,  
3; Millikan Club, 3, 4;  
Northeast Society of Debate,  
2, 3, 4.

FRANCES MILDRED CARLL  
G. H. S. C., 2, 3, 4.

GLADYS CATHCART  
N. O. A., 4; G. H. S. C., 3;  
Student Council, 4; Basket  
Ball, 4; All-Star Hockey  
Team, 4; Track, 3, 4.

LOUISE ELIZABETH  
CAUGER  
National Honor Society, 4;  
G. H. S. C., 2, 3, 4; Clon-  
ians, 2, 3, 4; Vesta Club, 3,  
4; Honor Roll, 3.





# NOREASTER

LORENE ELIZABETH CAVE  
Delphian Literary Society, 2;  
3, 4; G. H. S. C., 2, 3, 4;  
Volley Ball Team, 2.

GRACE CHARLES  
G. H. S. C., 4.

JAMES WILLIAM BURNELL  
CHILTON  
National Honor Society, 4;  
"N" Club, 4; State and City  
All-Star Forward, 4; Member  
National Basketball Convo-  
lution Champions, 4; Glee  
Club, 4; Track Squad, 3, 4;  
National Athletic Honor So-  
ciety, 4; Senior Play, 4.

ROBERT A. CHAMBLISS  
Commercial Club, 4.

ALVERA CHASTEEN  
Beta Literary Society, 4;  
Girl Scouts, 4; General Honor  
Roll, 2.

JOHN CHRISMAN  
Glee Club, 4; Solo Contest, 4.

GILDA F. CLARDY



INEZ HELEN CHRISTOPHER  
Courier Staff, 4.

FRANCES CLARKSON

ALFRED E. COE

HARRY COHEN  
General Honor Roll, 2; Stud-  
ent Council, 2.

ROBERT COLBORN  
Inter-class Basket Ball, 2.





WILMOT COLE

DORIS LORENE COOPER  
Northeast Shakespeare Club,  
3, 4; Northeast Mathematics  
Club, 4; Northeast Vesta  
Club, 3.

MARTHA ELIZABETH  
COOPER  
Alpha Literary Society, 2, 3,  
4; Botany Club, 3; Mathe-  
matics Club, 4.

HANSEL P. CORDER

GERTRUDE AGNES  
COUGHLIN

ANSABEL COURTNEY

ROY H. CAWBY  
Commercial Club, 4.

URSEL CROSS  
G. H. S. C., 4.

DOROTHY J. CROW

CATHERINE CUMMINGS  
Shakespeare, 4; Vesta Club,  
3, 4.

CHARLES V. CURTIS  
National Honor Society, 4.  
Phi Alpha Sigma, 3, 4;  
General Honor Roll, 3, 4.

THOMAS ANDERSON DAVIS





# NOREASTER

CLIFFORD ARTHUR DAVIS

PAUL A. DAVIS  
Benton Literary Society, 4;  
Botany Club, 3, 4; Corporal,  
R. O. T. C., 3; Crack Com-  
pany, 2, 3.

ETHEL DAWE  
Northeast Shakespeare Club,  
2, 3, 4; Northeast Mathe-  
matics Club, 3, 4; Sponsor  
Major; Senior Ballot, "Society  
Belle."

WILLIAM HOWARD DEAL

EVELYN M. DeLATE  
G. H. S. C., 2, 3, 4; Theta  
Literary Society, 2, 3, 4;  
Treble Clef Club, 2, 3, 4;  
Student Council, 2, 3, 4;  
Girl Scouts, 2.

FRANCES DENZEL  
National Honor Society, 4;  
Shakespeares, 2, 3, 4; Vice-  
President Junior Class; Sec-  
retary Senior Class; Secretary  
G. H. S. C., 3; Math Club,  
2, 3, 4; Courier Staff, 3;  
Secretary Student Council, 3;  
Senior Ballot, "Worst Girl  
Flatterer."

WILLIAM DeRUBERTIS  
Benton Literary Society, 2;  
Music Appreciation Club, 2;  
Sports Editor Courier, 4;  
Winner in Spanish Essay Con-  
test, 3; Sergeant, R. O. T.  
C., 4.



ELOISE DIELS  
National Honor Society, 4;  
Alpha Literary Society, 2, 3,  
4; Vice-President G. H. S. C., 4; Frances Scarlett Hanley  
Honor Girl, 3; Courier Staff,  
3; Executive Board, Student  
Council, 2, 3; Christmas  
Play Cast, 4.

MAX DOEHLER  
B. H. S. C., 2, 3; Shake-  
spears, 3, 4; Music Appre-  
ciation Club, 3, 4; Student  
Council, 3, 4; Band Corporal,  
3.

MARY ELIZABETH  
DOUGHERTY  
G. H. S. C., 2, 3, 4.

FRANK LESLIE DORR  
Track, 3, 4; Debaters, 3, 4;  
Art Club, 3.

JOSEPH DOYLE



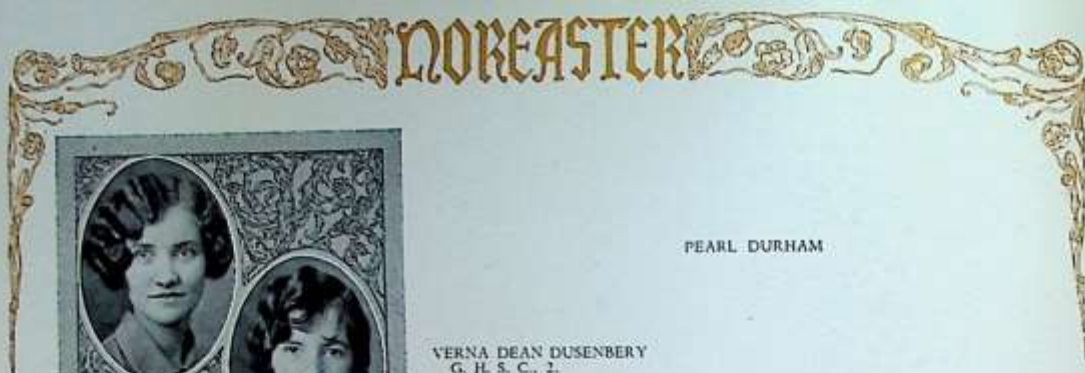

PEARL DURHAM

VERNA DEAN DUSENBERY  
G. H. S. C., 2.

ANN ELIZABETH DYSART  
Student Council, 3; Art Club,  
4.

HAROLD F. EADS  
Christmas Play Cast, 4; Stu-  
dent Council, 2, 3, 4; Benton  
Literary Society, 3, 4; Cou-  
rier Staff, 4; Millikan Club,  
4; Sergeant, R. O. T. C., 3;  
Senior Play.

RUTH EASLEY

CLYTIE EATON  
Girls' Athletic Editor; Cour-  
ier, 3; Student Council, 2, 3,  
4; Vesta Club, 4; G. H. S.  
C., 4; Member Inter-class  
Athletic Teams, 2, 3.

ANITA LUCILLE EDDY  
Chionian Literary Society, 4;  
French Club, 4.

MILDRED REBECCA EDELEN  
Theta Literary Society, 2, 3,  
4; Music Appreciation Club,  
3, 4; G. H. S. C., 2, 3;  
Northeast Courier Staff, 3;  
General Honor Roll, 2, 3.

LEROY EDGAR

DOROTHY E. EDLUND  
Theta Literary Society, 2, 3,  
4; Music Appreciation Club,  
4; G. H. S. C., 2, 3; Olymp-  
ic Club, 2, 3; Winner of  
"N", 2, 3; Hockey Team,  
2, 3.

JOSEPH MANNING ELGIN  
Track, 2, 3, 4; Commercial  
Club, 3; "N" Club, 3, 4;  
National Athletic Honor So-  
ciety, 3, 4; Second Team,  
Basket Ball, 4.

ALBERT D. ELLIOTT  
Vice-President B. H. S. C., 4;  
Art Club, 2, 3, 4; Student  
Council, 4; Second Football  
Team, 4; First Lieutenant,  
R. O. T. C., 4; Shakespeares,  
4.





# NOREASTER

**WINNIE ELLISON**  
National Honor Society, 4;  
Student Council, 3; Baseball  
Team, 3; Chionian Literary  
Society, 4; General Honor  
Roll, 4.

**GEORGE HEDRICK ELSTON**  
Commercial Club, 4; B. H.  
S. C., 4; Captain, R. O. T.  
C., 3; Non-Com. Officers'  
Club, 2, 3.

**ELSIE E. ENGLUND**  
National Honor Society, 4;  
Chionian Literary Society, 4;  
Spanish Club, 4; Olympic  
Club, 3; G. H. S. C., 2, 3;  
Student Council, 3, 4.

**FLORENCE L. FALLER**  
Theta Literary Society, 2, 3,  
4; Music Appreciation Club,  
4; Circulation Manager of  
Courier, 4.

**BEATRICE MARIE FALLS**  
Student Council, 2; Theta  
Literary Society, 3, 4; Span-  
ish Club, 4.

**EDITH ELIZABETH  
FARNUM**  
National Honor Society, 4;  
Delta Literary Society, 3, 4;  
Les Penseurs, 3; Highest  
Honor Roll, 2; G. H. S. C., 4.

**DOROTHY CLAIR FERRIS**  
Captain of Baseball, 3; Cap-  
tain of Hockey, 3; Winner of  
Numerals; Winner of Small  
and Large "N"; All-Star  
Basket Ball Team, 4; Olymp-  
ic Club, 3, 4.

**MARY EVELYN FINLAY**



**FRANCIS J. FIECHTL**

**WANDA FERSTER**

**THIELMA MAY FERSTER**  
Olympic Club, 2, 3, 4;  
Christmas Play Cast, 4; Or-  
chestra, 2, 3, 4; Senior Play.

**DOROTHY LOUISE FISHER**



# NOREASTER



IRENE MARIE FISHER  
Theta Literary Society, 4;  
Les Penseurs, 4; Student  
Council, 3, 4.

EUGENE FLY  
B. H. S. C., 3, 4; Art Club,  
4; Crack Squad, 3; Crack  
Company, 3.

ELDEN L. FOX  
Benton Literary Society, 2;  
B. H. S. C., 2, 3, 4; Or-  
chestra, 2, 3; Commercial  
Club, 3; Officers' Club, 3;  
Lieutenant, R. O. T. C., 4.

TODD LYNDON FRAZIER  
Benton Literary Society, 2, 3;  
4; Commercial Club, 3, 4;  
Christmas Play Cast, 4; Of-  
ficers' Club, 4; B. H. S. C.,  
2, 3, 4; Senior Ballot, "Best  
Boy Bluffer."

ANNA GERTRUDE FRASER  
Delta Literary Society, 3, 4;  
Les Penseurs, 3, 4; G. H. S.  
C., 4; Student Council, 4;  
Senior Play.

MARIAN FREELAND  
G. H. S. C., 3.

DAVID FRIEDKIN  
National Honor Society, 3, 4;  
Concert Master Orchestra, 4;  
Northeast Courier, 4; Benton  
Literary Society, 3; Highest  
Honor Roll, 2, 3; General  
Honor Roll, 4.

MILDRED RUTH FRITCH  
Chionian Literary Society, 4;  
G. H. S. C., 3; Music Ap-  
preciation Club, 4.

MATHER G. FUHR

PAUL R. GADDY  
Student Council, 3, 4; Ben-  
ton Literary Society, 4;  
Christmas Play Cast, 4;  
Senior Play.

MAURICE ADDISON GAGE  
Orchestra, 2; Band, 3; Mil-  
lkan Club, 4.

HERMAN FRED GANZER





# NOREASTER

## CUMAH GATES

Clonian Literary Society, 2.  
3; Student Council, 2, 3;  
Treble Clef Club, 3; G. H.  
S. C., 2.

## ARTHUR CLINTON GIBSON

Benton Literary Society, 2.  
3; Orchestra, 2, 3, 4; B. H.  
S. C., 4; Northeast Courier  
Staff, 4.

## MILDRED GIBSON

Girl Scouts, 2, 3; Olympic  
Club, 3, 4; Treble Clef Club,  
4.

## FLOYD ROBERT GIBSON

Tennis Team, 4; Benton Lit-  
erary Society, 2, 3, 4; Stu-  
dent Council, 3; Art Club, 2,  
3, 4; Northeast Courier Staff,  
3.

## GLENN GOFORTH

Band, 4; Orchestra, 4.

## GLADYS LORENE GOODMAN

## WARREN CLIFFORD GORDON

Crack Company, 3; Crack  
Squad, 3; Shakespeare, 2,  
3, 4; Corporal, R. O. T. C.,  
3; Spanish Club, 2.

## PAUL P. GORZIK

Millikan Club; Orchestra, 2,  
3, 4.

## STANLEY S. GRACE

Tennis Team, 3, 4; Shake-  
speares, 2, 4; Commercial  
Club, 4; B. H. S. C., 4.

## HARRY M. GRANT

Second Lieutenant, 4; Botany  
Club, 2, 3, 4; Student Coun-  
cil, 3, 4; Officers' Club, 4.

## ENID MAE GRIGGS

## WILLIS CHESTER GRIGGS





MARTHA GERTRUDE  
GUGGENHEIM  
G. H. S. C., 2, 3, 4; Vesta  
Club, 3, 4; Alpha Literary  
Society, 4; Student Council,  
4.

JUDSON B. HADLEY  
Student Council, 2, 3; Del-  
phian Literary Society, 2, 3;  
Millikan Club, 3, 4.

CHARLEY E. HAHN

GLADYS VIVIAN HALEY  
Delta Literary Society, 3, 4;  
Treble Clef Club, 3; Mathe-  
matics Club, 4; G. H. S. C.,  
2, 3, 4.

IRMA EVELYN HALLETT  
Founder Beta Literary Society,  
4; French Club, 3, 4; Girl  
Scouts, 2, 3, 4; Second Place,  
U. F. W. Contest, 2.

MARY ESTHER HAMPTON

WILBUR C. HERBERT

HARRY HOWARD HARLIN  
Benton Literary Society; Non-  
Com. Officers' Club, 4; Ser-  
geant, R. O. T. C., 4; Crack  
Squad, 3; Silent Drill, 4.

BESSIE E. HENDERSON

OPAL MARIE HENRY

GLADYS HIGGINS

KATHRYN MOZELLE  
HILBURN





# NOREASTER

GERALD DURWARD HOFF

LENA L. HOGAN  
Delta Literary Society, 2, 3;  
G. H. S. C., 2.

MARIE CATHERINE  
HOLIEN

MARY CHARLINE  
HOLLOWAY  
Clonian Literary Society, 2,  
4; G. H. S. C., 2; Music  
Appreciation Club, 4.

RHODA LUCILLE HOOD  
National Honor Society, 4;  
Alpha Literary Society, 4;  
Student Council, 4; Honor  
Roll, 2.

ROSE HOROWITZ

CHRISTINE HUBBARD  
Clonian Literary Society, 2,  
3; Treble Clef Club, 4;  
Spanish Club, 3, 4.

GLADYS E. HUFFMAN



GRACE HUFFMAN

LOUIS R. HUGHES, JR.  
Cheer Leader, 4; Benton Lit-  
erary Society, 3, 4; Charter  
Member Millikan Club, 3;  
Executive Board, S. C., 4;  
Northeast Courier Staff, 4.

GERALD C. HUMMON  
Botany Club, 4; Corporal,  
R. O. T. C., 3; Crack  
Squad, 3; Silent Platoon, 3.

ALICE LOUISE HYDER



# NOR'EASTER



KATHERINE JAMES

National Honor Society, 4;  
Clonian Literary Society, 2,  
3, 4; Vesta Club, 3, 4;  
Student Council, 4.

LOLA GRACE JEWETT  
Vesta Club, 3.

MARGARET JOHNSTON

National Honor Society, 4;  
Alpha Literary Society, 2, 3,  
4; G. H. S. C., 2, 3, 4;  
Alternate Girls' Debate Team,  
4; General Honor Roll, 2, 3;  
Bronze Medal, Essay, Lit.  
Contest, 3.

ROBERT JOHNSON

RUTH ELIZABETH JOHNSON

Clonian Literary Society, 2,  
3; Vesta Club, 2, 3, 4; G.  
H. S. C., 2, 3; Student  
Council, 2, 3; Music Appre-  
ciation Club, 4.

DOROTHA EVELYN JONES

G. H. S. C., 2, 3; Delta  
Literary Society, 3, 4; Mil-  
likan Club, 4; Orchestra, 2,  
3.

PAUL FINLEY JONES

KENNETH M. JORDAN

National Honor Society, 4;  
President Junior Class; Presi-  
dent Senior Class; Benton  
Literary Society, 2, 3, 4;  
President B. H. S. C., 4;  
Boys' Debate Team, 4; Cheer  
Leader, 4; Courier, 3; Math-  
ematics Club, 3, 4; Senior  
Ballot, "Most Popular Boy,"  
Senior Play.

OPAL JUDD

National Honor Society, 4;  
Girls' Debate Team, 3, 4;  
Theta Literary Society, 2, 3,  
4; N. M. C., 4; G. H. S. C.,  
2, 3, 4; Gold Medal, Literary  
Contest, 3; Executive Board,  
Student Council, 4; Honor  
Roll, 2, 3; Advertising Man-  
ager Courier, 3; Bronze Medal  
Oration, 4.

LAURA S. JUDD

National Honor Society, 3, 4;  
Clonian Literary Society, 2,  
3, 4; Girls' Debate Team, 2,  
3, 4; Business Manager Cou-  
rier, 3; Treasurer Junior  
Class; Reporter Senior Class;  
Local Editor Nor'easter An-  
nual, 4; Highest Honor Roll,  
3, 4; Senior Ballot, "Girl  
Who Has Done the Most for  
Northeast"; Gold Medal Ora-  
tion, 4.

PHYLLIS GWENDOLYN  
KEISER

Shakespeareans, 4; Commercial  
Club, 3, 4; G. H. S. C., 2,  
3; Student Council, 4.

MICHAEL THOMAS  
KELLEHER

B. H. S. C., 3, 4.





# NOR-EASTERN

WALTER KELLEY

LORRETTA R. KELLING

RUTH LOUISE KENNEDY  
G. H. S. C., 3, 4.

VERGIL KERR  
Football All-Star Team, 4;  
Basket Ball, 4; "N" Club,  
4; Commercial Club, 4.

WHITNEY MONROE KERR  
Music Appreciation Club, 3,  
4; Millikan Club, 3; North-  
east Courier Staff, 4; Cheer  
Leader, 4; N. S. D., 4.

MURRELL KERWOOD  
Northeast Art Club, 3, 4;  
G. H. S. C., 4.

DANIEL R. KETCHUM  
National Honor Society, 4;  
Northeast Society of Debate,  
2, 3, 4; N. S. D., 2, 3, 4;  
Mathematics Club, 4; B. H.  
S. C., 3, 4; Chairman, Per-  
sonal Property Committee, 4;  
Northeast Courier Staff, 4;  
Silent Platoon, R. O. T. C.,  
3; Senior Play.

VIOLA M. KIRBY



KATHRYN TURNER KIRK  
Band, 2; Orchestra, 2, 3;  
Delphian Literary Society, 3;  
Music Appreciation Club, 4;  
Botany Club, 3, 4; F. C.  
A. C. Swimming Meet, 3.

HOLMES RAU KNOX

ANDREE KOUJON  
National Honor Society, 4;  
Les Penseurs, 2, 3, 4; Theta  
Literary Society, 3, 4; Gen-  
eral Honor Roll, 3.

FRANCES PINKSTON KREEK  
Art Editor Annual, 4; Delta  
Literary Society, 2, 3, 4;  
Art Club, 2, 3; Treble Clef  
Club, 4; Student Council, 4;  
G. H. S. C., 2, 3, 4.



# NOREASTER



FRANCES LAURA KURTZ  
Treble Clef Club, 3, 4; Solo  
Contest, 3, 4; Columbia Solo  
Contest, 4; Senior Play, 4.

IRENE C. LaBELLE

MARY MARGUERITE LAND  
Delphian Literary Society, 4;  
Music Appreciation Club, 3,  
4; G. H. S. C., 3, 4.

JACOB LAPIN  
B. H. S. C., 3; State Basket  
Ball Champions, 4; National  
Consolation Champions, 4;  
Second All-Star Football, 4;  
Second All-Star Basket Ball,  
4; Senior Combat Committee,  
4; "N" Club, 3, 4; Track, 4.

FRED SHARPE LEIB  
Millikan Club, 3, 4.

JOSEPHINE LINCOLN  
Botany Club, 2.

FERNE MAE LINDENBERG  
Treble Clef Club, 3, 4;  
Music Appreciation Club, 2,  
4; G. H. S. C., 2, 3.

LILLIAN E. LINDEMAN  
G. H. S. C., 2, 3, 4; Span-  
ish Club, 4; Beta Literary  
Society, 4.

FLORENCE A. LONG  
G. H. S. C., 2.

FRANCES PENELOPE LONG  
National Honor Society, 4;  
G. H. S. C., 2, 3, 4; Stu-  
dent Council, 2, 3; Bi-weekly  
Staff, 2, 3; General Honor  
Roll, 3; Silver Medal Poem,  
3; Negative Debate Alternate,  
4.

JUANITA LONGSHORE

MAE LOTT  
G. H. S. C., 3, 4; Music  
Appreciation Club, 3, 4;  
Clouston Literary Society, 3,  
4; Executive Board, Student  
Council, 4.





# NOR-EASTERN

SYDNEY ALFRED  
LOVELACE

Crack Squad, 2; Advanced  
Orchestra, 4; Pianist, Glee  
Club, 3, 4; Commercial Club,  
3, 4.

AVANEL MAE LUKER

E CLAUDINE LUSBY

GILES ALFRED LUTZ  
Second Team Football, 4.

GLADYS MARIE LYNN  
G. H. S. C., 2, 3, 4.

HUBERT A. McCLAIN  
Botany Club, 2, 3, 4; Boys'  
Glee Club, 4.

WILLIAM JOHN McCLURE  
Millikan Club, 3, 4; Student  
Council, 3.

EDITH LEE McDANIEL  
Olympic Club, 2, 3, 4; Win-  
ner of Large "N", 3; Winner  
of Seal; Tennis Manager, 4;  
All-Star Hockey Team, 4.

FRED G. McGEARY  
B. H. S. C., 2, 3, 4; Shake-  
speare Club, 2, 3, 4; Math  
Club, 3, 4; Negative Debate  
Team, 4; Secretary Junior  
Class, 3; Treasurer Senior  
Class, 4; Business Manager  
Northeast Courier, 4; Senior  
Ballot, "Jolly Good Fellow."

MEREDITH McDANIEL  
N. S. D., 2, 4; Secretary Stu-  
dent Council, 4; Athletic Ed-  
itor Courier, 3; Les Penneurs,  
3, 4; "N" Club, 2, 3, 4;  
World's Record in Relay, 3.

DEE McLINN

DORIS MARGUERITE  
McMINN  
Spanish Club, 3; Olympic  
Club, 4; All-Star Hockey  
Team, 4; Baseball Team, 4;  
Senior Ballot, "Best Girl Ath-  
lete."





DOROTHY LEE MABIE  
G. H. S. C., 2, 3; Vesta  
Club, 3, 4; Art Club, 4;  
Clionian Literary Society, 4;  
Student Council, 3.

ROBERT SHERMAN MABRY

LOIS ELEANORE MANNING  
G. H. S. C., 2; French Club,  
2, 3, 4; Beta Literary So-  
ciety, 4; Girl Scouts, 2, 3.

JAMES MARRA  
Honor Roll, 3; Art Club, 4.

CLYMANS MARSHALL  
Shakespeare Literary Society,  
3, 4; Commercial Club, 3, 4;  
Captain, R. O. T. C., 4;  
Officers' Club, 4; Crack  
Squad, 3; Vice-President Stu-  
dent Council, 4; Senior Play.

MARY DONLEY MARSHALL  
Treble Clef Club, 2, 3; Senior  
Play Cast.

FRANCES IMOGENE  
MARTIN  
G. H. S. C., 2, 3.

THELMA LORINE  
MARTENSEN  
National Honor Society, 4;  
Treble Clef Club, 2, 3; Solo  
Contest, 2, 3; Delta Literary  
Society, 3.

ZELLA MAY MASSEY  
Art Club, 3, 4.

CHESTER MAUL  
Track, 3, 4; Glee Club, 4;  
Shakespeare Literary Society,  
2, 4; Student Council, 4;  
Baritone Solo, 4; Senior Play  
Cast.

MARGUERITE VIOLA  
MERICLE  
Commercial Club, 2; Girls'  
Platoon, 3.

JUANITA ROSE MERWIN  
G. H. S. C., 2.





# NOREASTER



BEULAH VIOLA MILAM  
Beta Literary Society, 4; G.  
H. S. C., 2, 3, 4; Senior  
Play.

WILSON MILES

CHERRY MILLER  
National Honor Society, 3, 4;  
Secretary, 4;  
Delta Literary Society, 2, 3,  
4; Botany Club, 3, 4; High-  
est Honor Roll, 2, 3, 4;  
Senior Ballot, "Best Girl Stu-  
dent"; Gold Medal Essay, 4.

ERNEST EDWARD MILTON  
Silent Platoon, 3; First Lieut-  
enant Quartermaster, 4.

FREDA MONTGOMERY  
Delphian Literary Society, 4;  
Life Saving, 3; Baseball, 3.

EARL F. MOORE  
Non-Commissioned Officers'  
Club, 3.

LUCILE MORGAN  
Math Club, 3, 4; Vesta  
Club, 2.

ALEXANDER CARLYLE  
MUZZY

Student Council, 2; B. H.  
S. C., 2; Captain, 4; Offi-  
cers' Club, 4; Glee Club, 4.

EVELYN MARY NELSON  
Delta Literary Society, 2, 3,  
4; Music Appreciation Club,  
3, 4; G. H. S. C., 2, 3;  
Student Council, 3.

H. JACK NEWSOM

Football, First Team, 3;  
Student Council, 3; Adjutant,  
R. O. T. C., 3; Benton Lit-  
erary Society, 2; Officers'  
Club, 3; "N" Club, 3.

HOOD GERALD NEWTON  
N. S. D., 4; Math Club, 4;  
B. H. S. C., 3, 4; Captain, 4;  
Student Council, 4; Courier  
Staff, 4; Senior Play.

IRENE M. NICHOLAS

Theta Literary Society, 2;  
Vesta Club, 4; Senior Play.



# NOR'EASTER



EVERETT MOORE

RUTH FLORINE MOORE  
G. H. S. C., 4; Spanish  
Club, 4.

VIOLET MOORHOUSE  
Commercial Club, 3, 4;  
Hockey Team, 4; Volley  
Ball, 4.

FREDERICK NORMAN  
MOSELEY  
"N" Club, 4; Football All-  
Star, 4; B. L. S., 4; B. H.  
S. C., 3, 4.

FLETCHER W. MOUNTAIN  
Shakespeare Society, 4; Bot-  
any Club, 4; Spanish Club,  
4; Student Council, 4; Cour-  
ier Staff, 4.

WILLIAM B. MORRIS  
N. S. C., 2, 3, 4; Math  
Club, 4; Student Council, 2,  
3, 4; B. H. S. C., 3, 4;  
Football, 3, 4; Courier Staff,  
3.

WILLIAM HENRY  
NIEBRUGGE  
Student Council, 3, 4; Christ-  
mas Play, 3; Delphian Lit-  
erary Society, 3, 4.

JACK NOBLE  
Bentons, 4; Math Club, 4;  
Officers' Club, 4; Captain,  
4; President of Student Coun-  
cil, 4; Chairman Boys' Cos-  
tume Committee, 4.

ROBERT NORTHUTT  
National Honor Society, 4;  
Northeast Society of Debate,  
2, 3, 4; Math Club, 2, 3, 4;  
B. H. S. C., 2, 3, 4; Stu-  
dent Council, 2, 4; Athletic  
Editor of Nor'easter, 3.

JAMES T. NORTHUTT  
National Honor Society, 4;  
Northeast Society of Debate,  
2, 3, 4; Math Club, 2, 3, 4;  
B. H. S. C., 2, 3, 4; Senior  
Ballot, "Best Boy Student";  
Student Council, 2, 3; Nor-  
easter Bi-weekly Staff, 3.

DALE A. NUNNELLEY  
B. H. S. C., 3, 4.

FANNYBELLE ORNDORFF





# NOREASTER

**MURIEL CECILE OSBORNE**  
National Honor Society, 4;  
G. H. S. C. President, 4;  
Theta Literary Society, 2, 3,  
4; Executive Board, 2; La  
Sociedad Castellana, 4; Nor-  
easter Staff, 3.

**DOROTHY MILDRED  
OSTERT**  
Art Club, 4.

**MARJORIE MAY OWEN**  
National Honor Society, 4;  
Nor'easter Annual Literary  
Editor, 4; Activities Editor,  
Courier Staff, 4; Theta Lit-  
erary Society, 2, 3, 4; Greek  
Club, 3, 4; General Honor  
Roll, 4; Silver Medal Essay,  
4.

**ELLWOOD BURGESS PAGE**  
National Honor Society, 4;  
General Honor Roll, 3; High-  
est Honor Roll, 4; Glee Club,  
3.

**BENJAMIN FIELDING  
PEERY**

**CHARLES ELMER PEPPERS**

**ROSE A. PERRY**  
National Honor Society, 4;  
Theta Literary Society, 2, 3,  
4; Music Appreciation Club,  
3, 4; Nor'easter Local Ed-  
itor, 3; Courier Circulation  
Manager, 3; Student Council,  
3; Honor Roll, 2.



**MAYNARD PETTIT**

**ANNA VIRGINIA PHILLIPS**  
Girl Scouts, 2; Beta Literary  
Society, 4.

**MARTHA GRACE PIPER**  
National Honor Society, 3, 4;  
Treasurer, 4;  
Clonian Literary Society, 2,  
3, 4; Vice-President Senior  
Class, 4; Gift Receiver Junior  
Class, 3; Christmas Play  
Cast, 4; Secretary Student  
Council, 4; Les Penneurs, 2,  
3, 4; News Editor Nor'easter,  
3; Senior Ballot, "Most Pop-  
ular Girl."

**VIVIAN MARY POTTER**  
Orchestra Soloist, 3, 4;  
Treble Clef Club, 4; Band  
Corporal, 3; Music Apprecia-  
tion Club, 4; Les Penneurs,  
2; Student Council, 4.

**JOHN EDWARD POWELL**  
Second Lieutenant, 3, 4.



# NOREASTER



JOHN PRICE  
Student Council, 3; Millikan  
Club, 4.

FLORENCE PRIMM  
Alpha, 2, 3, 4; Les Pensées,  
3, 4; G. H. S. C., 2, 3, 4.

PEARL BERNICE PROCTOR  
Delta Literary Society, 4;  
Botany Club, 4; Spanish  
Club, 3.

VIRGINIA E. PURTLE  
National Honor Society, 4;  
Honor Roll, 3, 4; Student  
Council, 3; Clonian Literary  
Society, 4; La Sociedad Cas-  
tellana, 2, 3, 4; Winner in  
La Prensa National Spanish  
Essay Contest.

CLARKE C. RANDALL  
Art Club, 3, 4.

GENEVIEVE THEODOSIA  
RANSOM  
Charter Member Beta Literary  
Society, 4.

GERTRUDE RAPOPORT  
G. H. S. C., 2, 3, 4; T. C.  
C., 3, 4; Shakespeare Literary  
Society, 4; Solo Contest, 3,  
4; Bronze Medal Declama-  
tion, 4; Senior Play.

EARL RATHBUN  
Annual Staff, 3.

GLADYS REED

RALPH REEK  
N. S. D., 3, 4; B. H. S. C.,  
3.

KENNETH M. REID  
Student Council, 2; Tennis  
Team, 2, 3.

VALLIE MAE REY  
Clonian Literary Society, 4;  
N. B. C., 2, 3; G. H. S. C.,  
2, 3.





# NOR-EASTER

ALVA RIGGLE

MARY ELIZABETH RIEPMA  
National Honor Society, 4;  
A. L. S., 2, 3, 4; Math  
Club, 2, 3, 4; Debate Team,  
3, 4; Classroom Editor Cour-  
ier, 4; Bronze Medal Ora-  
tion, Literary Contest, 3;  
General Honor Roll, 3, 4;  
Gold Medal Short Story, 4;  
Senior Play.

LOUIS W. ROBINSON

LAURENZ RILEY  
Platoon Sergeant, 4; Non-  
Com. R. O. T. C. Club, 4.

DOROTHY R. RINEY  
Honor Roll, 2; Theta Lit-  
erary Society, 3; Treble Clef  
Club, 3, 4; News Editor  
Courier, 4; Editor Courier  
Magazine, 4; Music Appre-  
ciation Club, 4; Chairman  
Senior Announcement Com-  
mittee, 4.

E. LOUISE ROBINSON

MARY ROBINSON  
Commercial Club, 4; Del-  
phians, 2; G. H. S. C., 4;  
Student Council, 4.



WILMER ROBROCK  
B. H. S. C., 2, 3, 4; Com-  
mercial Club, 3; Debater  
Literary Society, 4.

CECIL WILBURN ROUGH  
Bentons, 4; Student Council,  
4; Millikan Club, 4.

WINSTON K. RUCKER  
Student Council, 3.

RUSSELL SHARP RYAN  
National Honor Society, 4;  
Boys' Athletic Editor Annual,  
4; Senior Ballot, "Best Boy  
Actor"; Sergeant-at-Arms,  
Senior Class, 4; Christmas  
Play Cast, 4; Boys' Debate  
Team, 4; Vice-President Stu-  
dent Council, 4.

EMMA MAE SANDERS  
Shakespeare Literary Society,  
2, 3; Northeast Art Club, 2,  
3, 4; Student Council, 3;  
S. A. L. Bronze Medal  
Declamation, 3; Christmas  
Play Cast, 4; Silver Medal  
Declamation, 4; Senior Play.



# NOR-EASTER



LORAIN ADELE SCHERRER  
G. H. S. C., 2, 3, 4.

MARY ISABELLE  
SAPPENFIELD  
Art Club, 4.

WALTER V. SCHNEIDER.

HARRY SCHMITT  
B. H. S. C., 2, 3; Track, 4.

EVELYN FLORENCE  
SCHOENBERG  
National Honor Society, 4;  
Beta Literary Society, 4;  
General Honor Roll, 2; G. H.  
S. C., 4; Girl Scouts, 2, 3,  
4; Track, 2; Phi Alpha  
Sigma, 4.

LAWRENCE WILLIAM  
SCHWENK  
Benton Literary Society, 3,  
4; Millikan Club, 3, 4;  
Northeast Courier Staff, 3;  
B. H. S. C., 4; Student  
Council, 3, 4; Bronze Medal  
Essay, 4; Senior Play.

MAUDE CHRISTINE SCOTT  
Alpha Literary Society, 2, 3,  
4; Student Council, 3.

KATHRYN LORRAINE  
SCRIVNER  
Vesta Club, 3, 4; Delphian  
Literary Society, 4; G. H.  
S. C., 2, 3.

LUCY SEAMAN  
Alpha Literary Society, 2, 3,  
4; Northeast Mathematics  
Club, 2, 3, 4; G. H. S. C.,  
2, 3, 4; Gold Medal Decla-  
mation, Lit. Contest, 3;  
Christmas Play Cast, 4.

ESTHEL SEATON  
Northeast Spanish Club, 3,  
4; Delphian Literary Society.

RUTH E. SHOTLIFF  
Alpha Literary Society, 4;  
Art Club, 4; G. H. S. C., 3,  
4; Student Council, 4.

ROSE SHAPIRO  
Chionian Literary Society, 2,  
3, 4; Treble Clef Club, 3, 4;  
Music Appreciation Club, 4;  
Girls' Affirmative Debate  
Team, 4; Managing Editor  
Courier, 4; Silver Medal Es-  
say, Lit. Contest, 3; Orches-  
tra, 3, 4; Second Prize, Y.  
M. C. F. Essay Contest, 3.





# NOREASTER

WALTER ROBERT SIMCOX  
Track Team, 2, 3, 4; "N"  
Club, 2, 3, 4.

CLARENCE ROBERT  
SIMMONS  
Sergeant, R. O. T. C., 3, 4;  
Honor Cadet, 3; Student  
Council, 3, 4; Benton Lit-  
erary Society, 4; B. H. S.  
C., 4.

CLARENCE D. SIMONSON

HARRY CLAY SLATER  
Executive Board, 2; Benton  
Literary Society, 4; Chair-  
man Personal Property Com-  
mittee, 4.

CALVIN CALDWELL SMITH

DOROTHY SMITH  
Alpha Literary Society, 2, 3,  
4; Music Appreciation Club,  
3, 4; G. H. S. C., 2, 3, 4;  
Student Council; Christmas  
Play Cast, 4; Senior Play.

MELBA SOUDERS



ROSEMILE GRACE SOUTH  
G. H. S. C., 4.

JAMES H. SPEARS  
B. H. S. C., 2.

MARY ALYCE SPELMAN  
Vesta Club, 2, 4.

FLORENCE BERNEICE  
SPENCER  
Orchestra, 2, 3, 4; G. H.  
S. C., 3; Treble Clef Club,  
3, 4.

ZELLA ELIZABETH  
STANLEY  
Chairman Mixer Committee;  
Delta Literary Society, 2, 3,  
4; Art Club, 2, 3, 4; Stu-  
dent Council, 3, 4; G. H.  
S. C., 2, 3, 4.



# NOR-EASTER



MILDRED VIRGINIA  
STATON  
Spanish Club, 3; Delphian  
Literary Society, 4; Treble  
Clef Club, 4.

IRENE ELIZABETH  
STEINMETZ

FRANCIS STEWART  
Band, 2, 3, 4; Sergeant, R.  
O. T. C., 4.

FAGAN CHESTER STINNETT  
B. H. S. C., 3, 4; Delphian  
Literary Society, 4.

FRANCES JANE STOUT  
G. H. S. C., 2; Les Pen-  
seurs, 3, 4; Beta Literary  
Society, 4; Student Council,  
4.

HAROLD STOUT  
B. H. S. C., 4; Corporal, R.  
O. T. C., 3; Silent Platoon,  
3.

LEONA BELL STOVER  
G. H. S. C., 3, 4; Vesta  
Club, 4.

DELLA LOUISE SULLIVAN  
Olympic Club, 4.

LUCILLE SUTTON  
Clunian Literary Society, 3,  
4; Mathematics Club, 4; G.  
H. S. C., 4; Student Council,  
3.

JAMES SWITZER  
Northeast Society of Debate,  
2, 3, 4; Glee Club, 3, 4;  
Solo Contest, 4; Milikan  
Club, 3; B. H. S. C., 2, 3, 4.

DOROTHY WYNNE TELLER  
National Honor Society, 4;  
Girls' Debate, Alternate, 3;  
Assistant Literary Editor, An-  
nual, 3, 4; President Senior  
Triangle, G. H. S. C.; Delta  
Literary Society, 2, 3, 4;  
Reporter Junior Class; Bronze  
Medal, Extemp. Sp., 3;  
Mathematics Club, 3, 4;  
Senior Ballot, "Jolly Good  
Girl"; Senior Play.

SIDNEY E. TALBOTT  
Northeast Society of Debate,  
3; Commercial Club, 4; B.  
H. S. C., 2, 3, 4.





# NOREASTER

CECIL E. THOMAS

ETHELYN KIRK THURMOND  
Clonian Literary Soc.ety, 2,  
3, 4; Music Appreciation  
Club, 3, 4; Student Council,  
4; Orchestra, 2, 3, 4; Mem-  
ber All Inter-class Teams, 3,  
4.

EMILY TREADWAY  
Commercial Club, 2, 3, 4;  
Olympic Club, 2, 3, 4;  
Captain, Volley Ball, 4; All-  
Star Basket Ball Team, 4;  
Track, 2, 3, 4.



MARIAN LUCILLE  
THORNBERRY  
National Honor Society, 4;  
General Honor Roll, 2, 3, 4;  
G. H. S. C., 4; Beta Lit-  
erary Society, 4.

FRANCES ARDELL  
THURMOND  
Clonian Literary Society, 2,  
4; Treble Clef Club, 4; Olym-  
pic Club, 4; Band Sergeant,  
3, 4; Orchestra, 4; Winner  
of Small "N," Large "N"  
and Seal, Student Council, 4.

MAXINE EVELYNE  
TRENTON  
Commercial Club, 4; Winner  
Small "N"; Northeast Olym-  
pic Association, 3; Spanish  
Club, 3; G. H. S. C., 2, 3,  
4; Girls' Athletic Editor,  
Annual, 4.

HAROLD S. TURNER  
Commercial Club, 2, 3; B.  
H. S. C., 3, 4.



HALDON MONROE TUTTLE  
Northeast Society of Debate,  
3, 4; Corporal, R. O. T. C.,  
3; B. H. S. C., 2, 3, 4;  
Orchestra, 2, 3; Music Ap-  
preciation Club, 4; Student  
Council, 4.

MILDRED E. UHLEMANN

WALTER ROBERT URBAN

ROBERT JAY VICTOR

VIRGINIA LEAH VOGAN  
G. H. S. C., 2; Shakespeare  
Literary Society, 4.

# NOREASTER



JOHN G. WAGGONER  
Sergeant, R. O. T. C., 3;  
Silent Platoon, 3.

BERNICE A. WALDEN  
Art Editor Nor'easter Annual,  
3; Delta Literary Society, 2,  
3; Art Club, 2, 3; Student  
Council, 2, 3.

EILEENE D. WALLACE  
National Honor Society, 4,  
Alpha Literary Society, 2, 3,  
4; Les Penneurs, 2, 3, 4;  
G. H. S. C., 2, 3, 4; Bronze  
Medal Poem, 2; Gold Medal,  
State Contest in French, 3;  
Courier Staff, 4.

LOUISE CAROL WALTER  
Delta Literary Society, 4; Les  
Penneurs, 3, 4; G. H. S. C.,  
3, 4.

HILDA ALLENE WALTER  
Delta Literary Society, 3, 4;  
Treble Clef Club, 3, 4; G.  
H. S. C., 3, 4; Honor Roll, 2.

MARIAN GENEVIEVE  
WATSON  
Delta Literary Society, 2, 3,  
4; Treble Clef Club, 3;  
Student Council, 4; Les Pen-  
neurs, 4; G. H. S. C., 3, 4.

VENDLA MARGUERITE  
WATSON

PAUL WENDEL  
First Team Football Letter,  
4; "N" Club, 4; Music Ap-  
preciation Club, 4; Chairman  
Combat Committee, 4; Non-  
Com. Officers' Club, R. O.  
T. C., 3.

GRACE ALICE WESTMAN  
National Honor Society, 4,  
Spanish Club, 3, 4; Vesta  
Club, 3; G. H. S. C., 4.

ARMON GALE WEST  
Corporal, R. O. T. C., 3;  
Crack Platoon, 3; Crack  
Squad, 3; Art Club, 4; Glee  
Club, 4; B. H. S. C., 4.

JOHN HAMEL WHERRY  
First Team Football, 4; "N"  
Club, 4.

WILLIAM WHERRY  
Band Sergeant, 4; Glee Club,  
2, 3, 4; Winner of Solo, 4;  
Student Council, 3.





# NOREASTER

WILLIAM CARROLL WHITE

ROSE BEATRICE WHITE  
Student Council, 3.

AGNES MARY WILDISH  
Chionian Literary Society, 2,  
3, 4; Les Penseurs, 3, 4;  
Secretary Senior Triangle, G.  
H. S. C.; Orchestra, 2, 3, 4;  
Bronze Medal Poem, 4.

JENNETTE VIRGINIA  
WILKINS

GRACE A. WILLIAMS  
National Honor Society, 4;  
Courier Staff, 4; General  
Honor Roll, 3.

ILA NADINE WILSON  
Delta Literary Society, 2, 3;  
G. H. S. C., 4.

GRACE PEARL WILSON



EUGENE WISE  
Non-Com. Officers' Club, R.  
O. T. C., 3; Shakespeares,  
2, 3; Crack Company, R. O.  
T. C., 2, 3.

JAMES FORD WOOD  
Northeast Society of Debate,  
2, 3, 4; Northeast Mathe-  
matics Club, 4; B. H. S. C.,  
2, 3, 4; Boys' Debate Team,  
4.

AMY JUANITA WOODRUFF  
Orchestra, 4.

MARY EVELYN  
WORMINGTON  
General Honor Roll, 2; Olym-  
pic Club, 4; Basket Ball  
Team, 3, 4; Life Saving, 4.

WILLA E. WORTHINGTON  
National Honor Society, 4;  
Theta Literary Society, 2, 3,  
4; Commercial Club, 3, 4;  
Business Manager Northeast  
Courier, 4; Executive Board,  
2.



# NOR'EASTER



HOWARD E. WYNN  
Honor Roll, 2; Lieutenant,  
R. O. T. C., 4; Courier Staff,  
4; Benton Literary Society,  
4; Cadet Officers' Club, 4.

ROY D. WYNN  
"N" Club, 4; Track Team,  
2, 3, 4; Sergeant, R. O. T.  
C., 4; Football Squad, 4;  
Charter Member Non-Com.  
Officers' Club, 4; Silent  
Platoon, 4.

RUTH ELIZABETH YANCEY  
Shakespeares, 4; Treble Clef  
Club, 4; Commercial Club, 4.

ANNIE JIM YEARWOOD

RICHARD M. YENNIE  
Delphian Literary Society, 2,  
3; Band, 2, 3, 4.

BLANTON L. YOKLEY  
Student Council, 3; Second  
Football Team Letter Man,  
3, 4; Track, 4.

JUANITA AGNES YOUNG  
Basket Ball, 2; Volley Ball  
Team, 2; G. H. S. C., 2.

WILLIAM ATKINSON  
YOUNG  
National Honor Society, 3,  
4; President, 4;  
President Student Council, 4;  
Captain, R. O. T. C., 4;  
Glorious Senior Class; Boys'  
Debate Team, 4; Mathem-  
atics Club, 2, 3, 4; Honor  
Roll, 2, 3; Northeast Society  
of Debate, 2, 3, 4; Bronze  
Medal, S. A. R. Contest, 4;  
Senior Ballot, "Boy Who Has  
Done the Most for North-  
east."

FRANCES ROBERTA ZANG  
National Honor Society, 4;  
Vice-President, 4;  
Alpha Literary Society, 2, 3,  
4; Mathematics Club, 4;  
General Honor Roll, 2, 3;  
Executive Board, Student  
Council, 4; Editor-in-Chief,  
Northeast Courier, 3; Editor-  
in-Chief, Nor'easter Annual,  
4; Girls' Affirmative Debate,  
4.

PAUL EUGENE ZAREMBA  
Benton Literary Society, 2, 3;  
Millikan Club, 3, 4; Courier  
Staff, 3; Senior Play Cast,

RALPH EDWARD GRAY  
First Lieutenant, 3; Student  
Council, 2; Botany Club, 2;  
Officers' Club, 3, 4; Com-  
mercial Club, 2; Shakespeare  
Club, 2.





# NOREASTER



THELMA WARD  
Delphian Literary Society, 3.  
4; Treble Clef Club, 2, 3, 4;  
Solo Contest, 4; Orchestra,  
2, 3, 4.

WALTER HAROLD CAREY  
Glee Club, 3, 4; B. H. S.  
C., 3, 4; Corporal, 4; Silent  
Platoon, 4; New Commis-  
sioned Officers' Club, 4.

JACK MADDOX  
Commercial Club, 4.

FRANK E. HEDRICK

SAM H. GINDEN

ALICE BOLITHO  
Beta Literary Society, 4.

DEAN ADAMS

ROY AYERS

ROBERT W. BAGBY

PAUL J. BARRETT  
First Lieutenant, R. O. T. C.,  
4; Crack Squad, 2, 3, 4;  
Rifle Team, 2, 3, 4.

THELMA MAE BENDER

H. A. BIVENS

JOHN H. BOARDMAN

JACK EMMETT BRIDGES

MARGUERITE MAY BRUCE  
National Honor Society, 4.  
Delphian Literary Society, 2,  
3; Vesta Club, 3, 4.

EARL CASSADY

CARL E. CORD

PEARL B. CRAYNE  
Student Council, 4; Delphian  
Literary Society, 4.

HELEN JOHN DWYER  
G. H. S. C., 2; J. P. Essay  
Contest, 3.

SHERMAN FREDERICK

MABEL ENGART GARTEN

HELEN GAW

FELIX GROSS

CHARLES HENRY HART

DORIS CORINNE JAMES

CORA KOONS

DONALD LUTZ  
B. H. S. C., 2; Commercial  
Club, 4.

LAWRENCE RAY MCKINNEY  
Member of Track Team, 2,  
3, 4; Gold Medal in Indoor  
Track, 2, 3.

FAE ONALEE MACKLIN  
Phi Alpha Sigma, 3.

KATHERINE ELLEN MILLS

MILDRED NEWHALL

CLARICE MYRTLE ODOM

RILDA JUNE SAULSBURY  
Vesta Club, 4.

LEROY SCHREIBER

KATHRYN MOZELLE SCOTT

LAWRENCE WILSON  
SIMMONS

GEORGE ST. CLAIR

MASON STOBOUGH  
Glee Club, 2, 3, 4; Com-  
mercial Club, 2, 3, 4; R.  
O. T. C. First Lieutenant, 4.

MORRIS C. WALLACE

DOROTHY B. WARD

KARL EVERETT WARREN  
Art Club, 4.

# NOR'EASTER

## Junior Class Officers

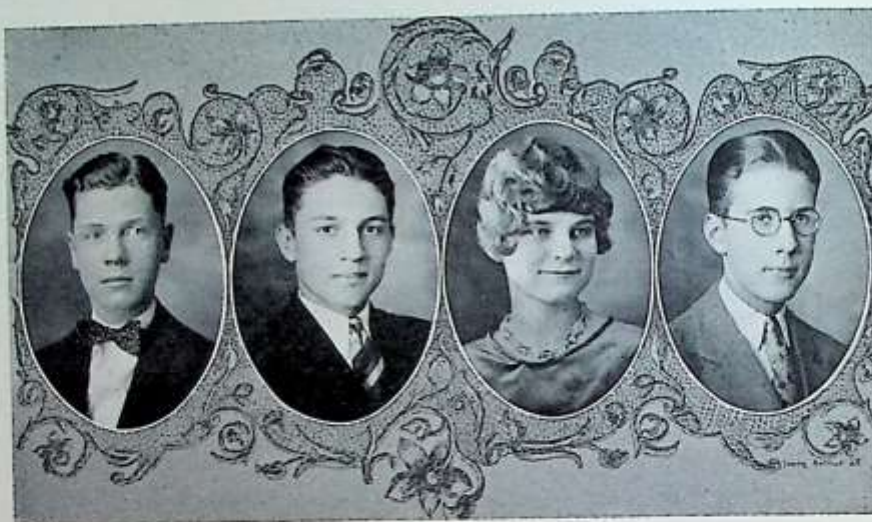

John Snedaker  
President

Richard Woodmansee  
Vice-President

Marjorie Hamilton  
Gift Receiver

Jack Coustright  
Treasurer

**T**HE Juniors of today are the Seniors of tomorrow. We came as little "Sophies," were dubbed "Freshies" by the Seniors; but we have, through never-tiring loyalty and hard work, won our place in the clean-slated pages of Northeast history. Counted among our number are many who have meant much toward making Northeast what it is today.

As we grasp the torch of glory from the Senior Class to carry on for one more year, we straighten our shoulders and bear our burden with determination.

MAXINE YAPLE, '28, Reporter.



William Sanborn  
Sergeant-at-Arms

Maxine Yaple  
Reporter

Lucille BierSmith  
Secretary

Jack Elvey  
Prom Chairman





# NOREASTERN

## National Honor Society



First Row: Ketchum, Dorr, Curtis, Ryan, Page, R. Northcutt, Chilton, Jordan, J. Northcutt.  
 Second Row: Cauger, Riepma, Schoenberg, Thornberry, Diels, England, Johnston, Purtle, Westman, Hood, Farnum, Williams.  
 Third Row: Osborne, O. Judd, Worthington, Perry, James, Bridges, Miss Weaver, Martinson, Burris, Wallace, Koujion, Anderson, Long.  
 Fourth Row: Owen, Adams, Price, Zang, Miller, Young, Piper, Teller, Denzel, L. Judd, Ellison.



Character                      Scholarship                      Leadership                      Service

### FACULTY COMMITTEE

Miss Weaver, Chairman; Miss Stewart, Miss E. Grube, Mr. Fulton, Mr. Hibbs, Mr. Green

### OFFICERS

|                      |               |
|----------------------|---------------|
| President .....      | William Young |
| Vice-President ..... | Frances Zang  |
| Secretary .....      | Cherry Miller |
| Treasurer .....      | Martha Piper  |

### MEMBERS

#### Seniors

Eleanor Adams  
 Lola Anderson  
 Irene Blaine  
 George Bolles  
 Kathleen Bridges  
 Marguerite Bruce  
 Mildred Burris  
 Martin Carey  
 Louise Cauger  
 Burnell Chilton  
 Charles Curtis  
 Frances Denzel  
 Eloise Diels  
 Leslie Dorr

Winifred Ellison  
 Elsie Englund  
 Edith Farnum  
 Rhoda Hood  
 Katherine James  
 Margaret Johnston  
 Kenneth Jordan  
 Opal Judd  
 Daniel Ketchum  
 Andree Koujion  
 Frances Long  
 Thelma Martenson  
 James Northcutt  
 Robert Northcutt

Muriel Osborne  
 Marjorie Owen  
 Ellwood Page  
 Rose Perry  
 Virginia Purtle  
 Mary Elizabeth Riepma  
 Russell Ryan  
 Dorothy Teller  
 Lucille Thornberry  
 Evelyn Schoenberg  
 Eileen Wallace  
 Grace Westman  
 Grace Williams  
 Willa Worthington  
 Frances Zang

#### Seniors Elected in Junior Year

David Friedkin  
 Laura Judd

Cherry Miller

William Young  
 Matha Piper

### JUNIORS

Lucille Biersmith  
 Dorothy Bruce

John Leslie

William Sanborn  
 Maxine Yaple





## Girls High School Club



### ADVISERS

Miss Rouse  
Miss Spencer

Miss Sizemore  
Miss Bailey

Miss E. Grube  
Miss Keating

### OFFICERS

|  |                |
|--|----------------|
| <i>President</i> .....                   | Muriel Osborne |
| <i>Vice-President</i> .....              | Eloise Diels   |
| <i>Secretary</i> .....                   | Louise McNulty |
| <i>Treasurer</i> .....                   | Mary Jennett   |
| <i>Senior Triangle Chairman</i> .....    | Dorothy Teller |
| <i>Junior Triangle Chairman</i> .....    | Irene Cowan    |
| <i>Sophomore Triangle Chairman</i> ..... | Elsa Evans     |



# NOREASTER

## Boys' High School Club



Top Row: Reed, Sechrest, Metcalf, Spillman, Courtright, Halvey, Newton, Sanborn, Dominack, Elston, Bash, Actury.  
 Fifth Row: Jack Combs, B. Combs, Harbour, Elliott, Woodmansee, Greeson, Jackson, Dickensheet, R. Northcutt.  
 Fourth Row: Ketchum, Stout, Dorr, Eckert, Kenney, Ryan, Keys, Casey, Meek, Tuttle, Poynd, Means, Smart, Reed.  
 Third Row: West, Rochester, Bagby, Switzer, Brown, Thomas, Killroy, Workman, Henderson, Flowers, Smith, Beckman, Young.  
 Second Row: Horn, Lott, Gibson, Bingham, Harlan, McGeary, Woodling, E. Victor, Campbell, Meek, Jordan.  
 First Row: Bryan, Fisher, J. Tuttle, Manning, Cummings, McDonald, Branstetter, Wilson, Gilbert, Oliver.

PURPOSE: To create, maintain, and extend high standards of Christian character throughout the school and community.

SLOGAN: Clean Speech, Clean Sports, Clean Habits.

MOTTO: I'm Third

ADVISER: Harry Harlan

Organized 1920

### OFFICERS

|                     | First Term     | Second Term    |
|---------------------|----------------|----------------|
| President.....      | Kenneth Jordan | Fred McGeary   |
| Vice-President..... | Fred McGeary   | Albert Elliot  |
| Secretary.....      | Russell Ryan   | Vestas Greeson |
| Treasurer.....      | John Snedaker  | Daniel Ketchum |





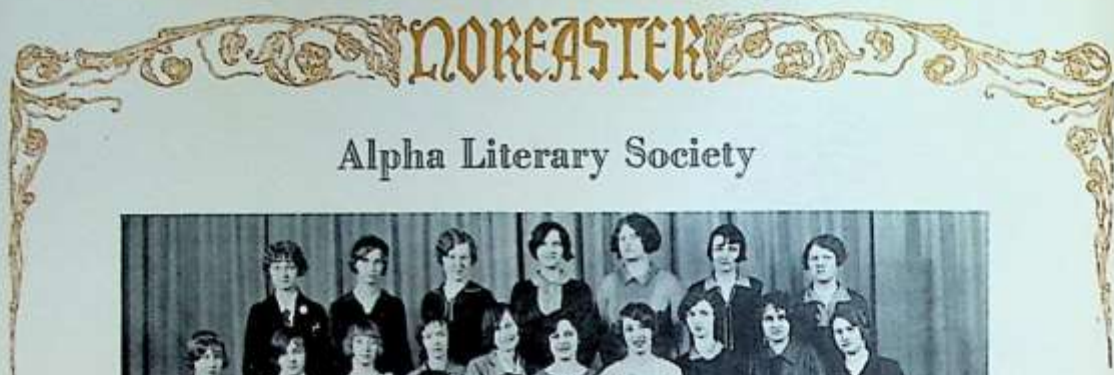

## Alpha Literary Society



*First Row:* Campbell, Wallace, Seaman, Miss Guyer, Riepma, Zang, Smart, Ferguson.  
*Second Row:* Gunn, Sanborn, Basinger, Shotliff, Carroll, Lach, Glenn, Ritter, Murdock, Shane.  
*Third Row:* Atkinson, Hicks, Harrison, Wilkerson, Shotliff, McNulty, Harvey, Primm, Johnston, Guggenheim.  
*Fourth Row:* Swinney, Ketchum, Smith, Johnston, Crawford, Hood, Corby.



*Organized 1913*

COLORS: Gold and White

MOTTO: Esse quam videre

FLOWER: Jonquil

ADVISER: Miss Guyer

### OFFICERS

|                         | <i>First Term</i> | <i>Second Term</i> | <i>Third Term</i> |
|-------------------------|-------------------|--------------------|-------------------|
| <i>President</i>        | Mary E. Riepma    | Lucy Seaman        | Eloise Diels      |
| <i>Vice-President</i>   | Lucy Seaman       | Ann E. Campbell    | Eileen Wallace    |
| <i>Secretary</i>        | Eloise Diels      | Eileen Wallace     | Dorothy Smith     |
| <i>Treasurer</i>        | Frances Long      | Margaret Johnston  | Martha Cooper     |
| <i>Sergeant-at-Arms</i> | Louise McNulty    | Lois Carroll       | Dorothy Harvey    |
| <i>Critic</i>           | Barbara Sanborn   | Mary E. Riepma     | Lucy Seaman       |
| <i>Initiator</i>        | Frances Zang      | Margaret Crawford  |                   |



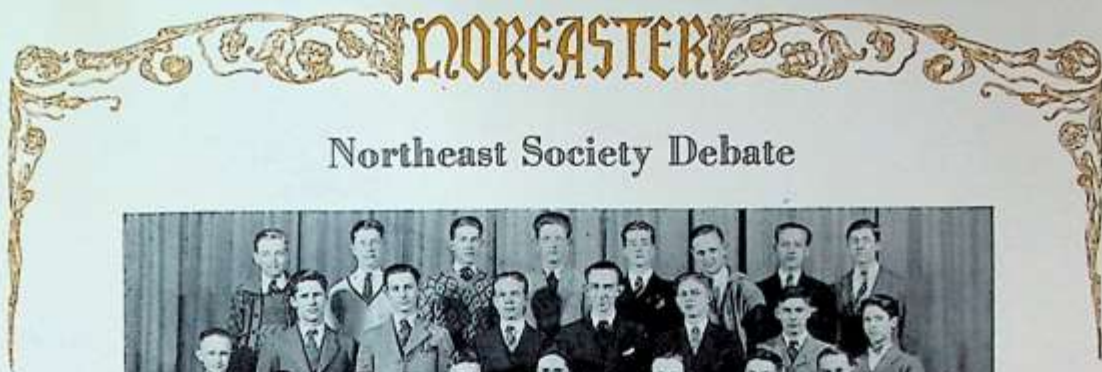

## Northeast Society Debate



First Row: Keer, R. Northcutt, Spellman, J. Northcutt, Carey, Ketchum, Reek, Claire, McDaniel.  
 Second Row: Dimmitt, Wood, Starke, Young, Mr. Ball, Switzer, Woodmansee, Newton, Woodling.  
 Third Row: Tuttle, Dorr, Taylor, Thomas, Mills, Brown, Combs, Pound.  
 Fourth Row: Dickenshet, Snedaker, Courtright, Halvey, Sanborn, Tuttle, Lynch, Robrock.



Organized 1913

COLORS: Red and Black

MOTTO: Possunt quia posse videntur

### OFFICERS

|                  | First Term      | Second Term        |
|------------------|-----------------|--------------------|
| President        | William Young   | James Switzer      |
| Vice-President   | James Wood      | Daniel Ketchum     |
| Secretary        | John Snedaker   | Jack Courtright    |
| Treasurer        | Daniel Ketchum  | William Sanborn    |
| Sergeant-at-Arms | Jack Courtright | Richard Woodmansee |
| Critic           | James Northcutt | William Young      |
| Parliamentarian  | Homer Pratt     | Haldon Tuttle      |







## Northeast Shakespeare Club



First Row: Brubaker, Riley, Kline, Glenn, Goff, Anchors, Goddard, Rapoport, Young.  
 Second Row: Ebbett, Vogan, Anderson, Denny, Dawe, Miss Evans, Cooper, Halvey, Denzel, Kaiser.  
 Third Row: Mountain, Carlisle, Gordon, Marshall, McGeary, Kenny, Elliott, Oliver, MacDonald, Harbour, Meek.  
 Fourth Row: Maul, Hill, Wisc, Arcury, Kelley, Swingle, Morris, Bolles, Doehler, Eckert.  
 Absent: Helen Wilkerson, Stanley Grace, Roy Becklean.



COLORS: Gold and Black

MOTTO: It is not the trappings of knowledge, wisdom itself

FLOWER: Violet

ADVISER: Miss Evans

### OFFICERS

|                       | First Term         | Second Term        | Third Term        |
|-----------------------|--------------------|--------------------|-------------------|
| President.....        | Ethel Dawe         | Fred McGeary       | Lawrence Arcury   |
| Vice-President.....   | Lawrence Arcury    | Lawrence Arcury    | Clymans Marshall  |
| Secretary.....        | Lorene Cooper      | Gertrude Rapoport  | George Bolles     |
| Treasurer.....        | Clymans Marshall   | Von Allen Carlisle | Lola Anderson     |
| Sergeant-at-Arms..... | Von Allen Carlisle | George Bolles      | William Morris    |
| Parliamentarian.....  | Mildred Nevins     | Stanley Grace      | Albert Elliott    |
| Reporter.....         |                    |                    | Fletcher Mountain |



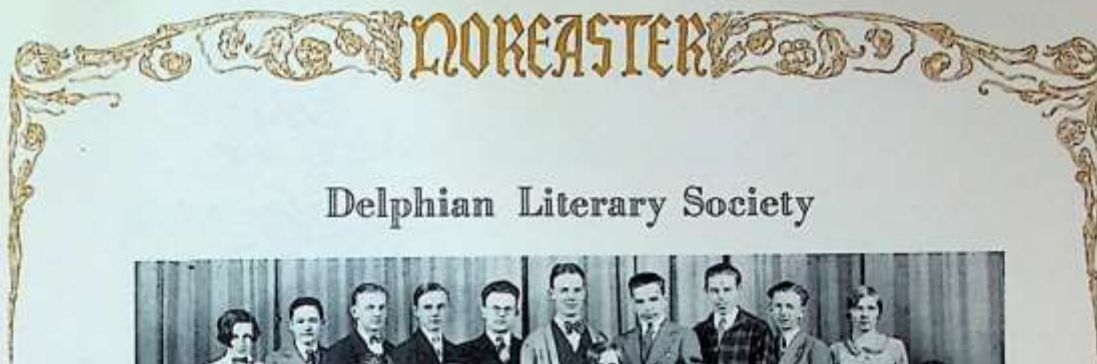

## Delphian Literary Society



First Row: Roach, Cameron, McMahon, Hill, Yaple, Crayne, Row, Montgomery, Cave.  
 Second Row: Douglass, Stern, Preston, Land, Miss Taylor, Whinnery, Raper, Land, Seaton, Colgan.  
 Third Row: Nail, Newton, Henderson, Fric, Sechrist, Niebrugge, Spurrier, Hammond, Sweet, Bumbarger.



Organized 1916

COLORS: Purple and Gold

MOTTO: Virtute non verbis

FLOWER: Aster

ADVISER: Miss Taylor

### OFFICERS

|                  | First Term       | Second Term     |
|------------------|------------------|-----------------|
| President        | Maxine Yaple     | Maxine Yaple    |
| Vice-President   | Zelpha Land      | Pearl Crayne    |
| Secretary        | Frances Hill     | Frances McMahon |
| Treasurer        | Gertrude Cameron | Sherwood Newton |
| Sergeant-at-Arms | Lorene Cave      | Lacy Hammond    |
| Critic           | Marion Whinnery  | Esthel Seaton   |
| Initiator        | Florette Preston | Zelpha Land     |
| Parliamentarian  | Pearl Crayne     |                 |







## Clionian Literary Society



First Row: Smedley, Parsons, Shapiro, Williams, Sutton, Clark, Cauger, Terhune, Williams, Judd.  
 Second Row: Flensburg, Thurmond, Holloway, Thurmond, James, Miss Davis, Elliott, Klausmeier, Lott, Ellison, Hamilton.  
 Third Row: Mabie, Eddy, Englund, Holzappel, Karstens, Wildsch, Rey, Gates, Johnston, Fritch.  
 Fourth Row: Hair, Benning, Hewitt, Mentzen, Dryer, Purdie, Blaine, Leafgreen, Piper.

### Organized 1916

COLORS: Red and White

MOTTO: Ta Kta Kte Ete

FLOWER: Red Rose

ADVISER: Miss Davis

### OFFICERS

|                       | First Term        | Second Term     | Third Term       |
|-----------------------|-------------------|-----------------|------------------|
| President.....        | Martha Piper      | Laura Judd      | Mae Lott         |
| Vice-President.....   | Laura Judd        | Mae Lott        | Louise Cauger    |
| Secretary.....        | Mae Lott          | Rose Shapiro    | Katherine James  |
| Treasurer.....        | Marjorie Hamilton | Louise Cauger   | Lucille Sutton   |
| Sergeant-at-Arms..... | Alyce Karstens    | Florence Rhoads | Martha Piper     |
| Critic.....           | Louise Cauger     | Martha Piper    | Laura Judd       |
| Parliamentarian.....  | Rose Shapiro      | Marian Dryer    | Majorie Mentzen  |
| Initiator.....        | Florence Rhoads   | Thelma Smedley  | Winifred Ellison |
| Reporter.....         | Marian Dryer      | Rose Shapiro    | Marian Dryer     |





*First Row:* Slagle, Hughes, Schwenk, Noble, Mr. Hibbs, Jordan, Gibson, Davis.  
*Second Row:* Higdon, Riggle, Eads, Wynn, Boyd, Ryan, Blucher, Slater, O'Dell.  
*Third Row:* Farlowe, Richardson, Schenk, Rapier, Delate, Smith, Leslie, Montgomery, Wells.  
*Fourth Row:* Zeldin, Horn, Wishart, Adams, Davis, Rough, Means, Wilson.



*Organized 1921*

**COLORS:** Blue and Gold

**MOTTO:** In Hoc Signo Vincemus

**ADVISER:** Mr. Hibbs

#### OFFICERS

|                               | <i>First Term</i> | <i>Second Term</i> | <i>Third Term</i> |
|-------------------------------|-------------------|--------------------|-------------------|
| <i>President</i> .....        | Kenneth Jordan    | Lawrence Schwenk   | Louis Hughes      |
| <i>Vice-President</i> .....   | Russell Ryan      | Jack Noble         | Floyd Gibson      |
| <i>Secretary</i> .....        | Sam Wilson        | Houston Boyd       | Alva Riggle       |
| <i>Treasurer</i> .....        | Louis Hughes      | Jefferson Davis    | Cecil Rough       |
| <i>Sergeant-at-Arms</i> ..... |                   | Cecil Rough        | Howard Wynn       |
| <i>Critic</i> .....           |                   | Kenneth Jordan     | Lawrence Schwenk  |





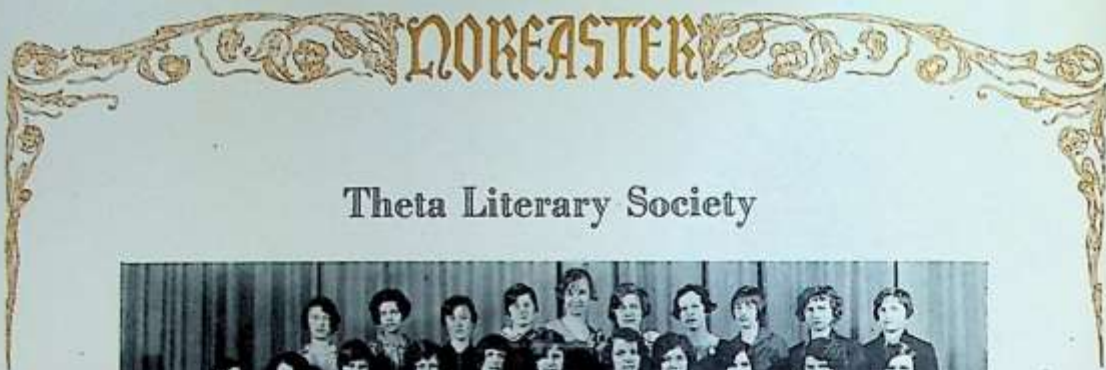

## Theta Literary Society



*First Row:* Goodhart, Judd, Peters, Osborne, Miss Sizemore, Harris, Fisher, Biggerstaff.  
*Second Row:* Young, Bridges, Edlund, Boon, Worthington, Perry, Ward, Delate, Lunebach, Hook, Ferring, Biersmith.  
*Third Row:* Frick, Burns, Edelen, Cowan, Wormington, White, Gates, Koujion, Falls, Plunkett, Adams.  
*Fourth Row:* Wade, McGary, Etter, Jamison, Shawhan, Ruppert, McGill, Peters, Owens, Price.



Organized 1921

COLORS: Blue and White

FLOWER: Iris

MOTTO: Knowledge is power

ADVISER: Miss Sizemore

### OFFICERS

|                               | <i>First Term</i> | <i>Second Term</i> | <i>Third Term</i> |
|-------------------------------|-------------------|--------------------|-------------------|
| <i>President</i> .....        | Opal Judd         | Willa Worthington  | Muriel Osborne    |
| <i>Vice-President</i> .....   | Kathleen Bridges  | Marjorie Owen      | Lucille Biersmith |
| <i>Secretary</i> .....        | Muriel Osborne    | Kathleen Bridges   | Lunette Shawhan   |
| <i>Treasurer</i> .....        | Rose Perry        | Marie Fisher       | Mildred Edelen    |
| <i>Sergeant-at-Arms</i> ..... | Marjorie Owen     | Andree Koujion     | Emily McGill      |



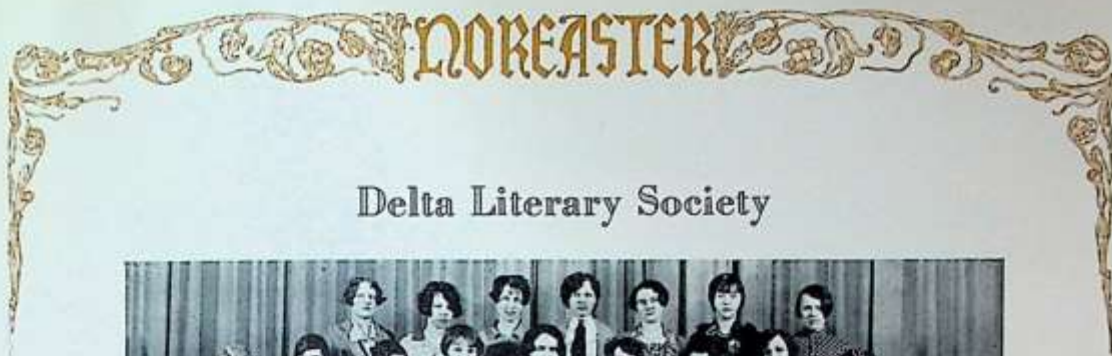

## Delta Literary Society



First Row: Willis, Jennett, Farnum, Frasser, Haley, Teller, Bruce, Nelson, Jones.  
 Second Row: Williams, Watson, Miller, McInerney, Miller, Miss Tulien, Miller, Kreck, McSparren, Adams.  
 Third Row: Eckert, Proctor, Frasser, Martinson, Stapp, Walter, Bamford, Shea, Walter.  
 Fourth Row: Ferguson, DeHaven, Freeman, Van Metre, Smart, Cooper, Hill.



Organized 1921

COLORS: Green and White

MOTTO: Always faithful

FLOWER: Lily of the Valley

ADVISER: Miss Tulien

### OFFICERS

|                  | First Term          | Second Term         | Third Term       |
|------------------|---------------------|---------------------|------------------|
| President        | Dorothy Teller      | Dorothy Teller      | Gladys Haley     |
| Vice-President   | Zella Stanley       | Eleanor Adams       | Dorothy Bruce    |
| Secretary        | Evelyn Nelson       | Kathleen Calahan    | Edith Farnum     |
| Treasurer        | Eleanor Adams       | Marion Watson       | Gertrude Frazer  |
| Reporter         | Hilda Walter        | Hilda Walter        | Mary McSparren   |
| Initiator        | Mary Jennett        | Dorothy Bruce       | Sarajane Freeman |
| Critic           | Marion Watson       | Mary Jennett        | Dorothy Teller   |
| Sergeant-at-Arms | Gladys Haley        | Mary McSparren      | Helen Shea       |
| Parliamentarian  | Dorothy Bruce       | Evelyn Nelson       | Hilda Walter     |
| Social Chairman  | Josephine McInerney | Josephine McInerney |                  |





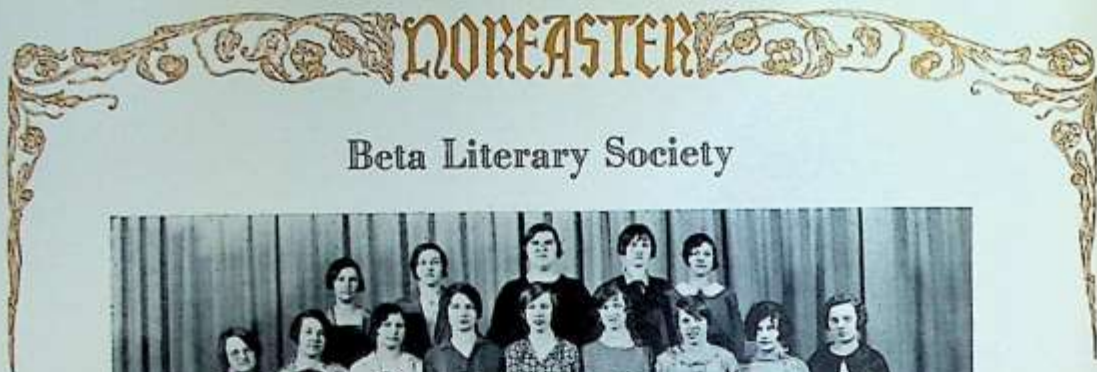

## Beta Literary Society



*First Row:* Daniels, Calvin, Thornberry, Bolitho, Miss Gaylord, Chasteen, Ransom, Manning.  
*Second Row:* Forman, Bromaham, Schultz, Stout, Anderson, Milam, Schoenberg, Power, Browning.  
*Third Row:* Fulton, Wynn, Sykes, Browning, Presson, Lindeman, Schuepbach, Zeldin, Phillips.  
*Fourth Row:* Hodges, Broadbax, Hallett, Norman, Carter.

Organized 1926

COLORS: Pink and Green

MOTTO: Promote high ideals, both social and literary

FLOWER: Pink Carnation

ADVISER: Miss Gaylord

### OFFICERS

|                               | <i>First Term</i> | <i>Second Term</i> |
|-------------------------------|-------------------|--------------------|
| <i>President</i> .....        | Irma Hallett      | Alvera Chasteen    |
| <i>Vice-President</i> .....   | Evelyn Schoenberg | Edith Calvin       |
| <i>Secretary</i> .....        | Lois Manning      | Genevieve Ransom   |
| <i>Treasurer</i> .....        | Genevieve Ransom  | Alice Bolitho      |
| <i>Reporter</i> .....         | Alvera Chasteen   | Marietta Daniels   |
| <i>Sergeant-at-Arms</i> ..... | Anna Phillips     | Margaret Broadbax  |
| <i>Initiator</i> .....        | Frances Stout     | Irene LaBelle      |
| <i>Parliamentarian</i> .....  | Beulah Milam      | Lucille Thornberry |
| <i>Critic</i> .....           | Marietta Daniels  | Lucille Thornberry |





## Treble Clef



First Row: Power, Whelan, Yancy, Greenburg, Rapoport, Shapiro, Terhune, Hicks, Reynolds, Gates.  
 Second Row: Goodrich, Gibson, Potter, Spencer, Willis, Lindenberg, Jennett, Mr. Chaffee, Martensen, Goddard, Sharp, Walters, Breech.  
 Third Row: MacKenzie, Stephens, Bower, Vaughn, Hubbard, Gorzik, LaBell, Reid, Staton, Kurtz, Smart, DeLate, Kreek.  
 Fourth Row: Hill, Goff, Leafgreen, Keeler, Stobaugh, Ward, Otis.



Organized 1913

ADVISER: Frank E. Chaffee

### OFFICERS

|                       | First Term             | Second Term            |
|-----------------------|------------------------|------------------------|
| President.....        | Thelma Martensen.....  | Mary Jennett.....      |
| Vice-President.....   | Mary Marshall.....     | Kathleen Bull.....     |
| Secretary.....        | Mary Jennett.....      | Hilda Walter.....      |
| Treasurer.....        | Evelyn DeLate.....     | Fern Lindenberg.....   |
| Reporter.....         | Rose Shapiro.....      | Rose Shapiro.....      |
| Sergeant-at-Arms..... | Fern Lindenberg.....   | Monica Goddard.....    |
| Librarian.....        | Gertrude Rapoport..... | Gertrude Rapoport..... |
| Librarian.....        | Berenice Spencer.....  | Berenice Spencer.....  |
| Pianist.....          | Helen Lee Hicks.....   | Helen Lee Hicks.....   |







## Glee Club

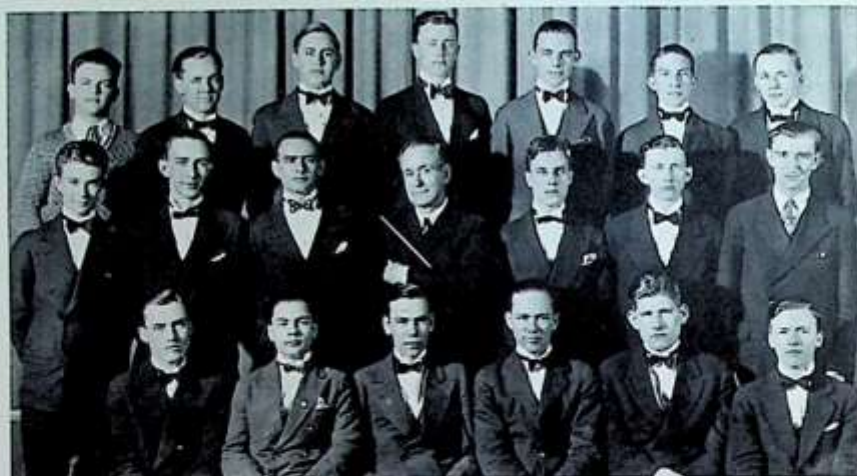

First Row: Christman, Muzzy, McClain, Beers, Waters, Bagby.  
 Second Row: Maul, Mills, Carey, Mr. Chaffee, Lovelace, Meng, Boyd.  
 Third Row: Sechrest, Wherry, Page, Bacheloe, Phillips, West, Switzer.



Organized 1913

ADVISER: Frank Chaffee

### OFFICERS

|                       | First Term      | Second Term     |
|-----------------------|-----------------|-----------------|
| President.....        | Harold Carey    | James Switzer   |
| Vice-President.....   | Walter Meng     | Harold Carey    |
| Secretary.....        | James Switzer   | Walter Meng     |
| Treasurer.....        | Sydney Lovelace | Fred Beers      |
| Sergeant-at-Arms..... | Fred Beers      | Ben Perry       |
| Reporter.....         | Mason Stobaugh  | Ed. Mills       |
| Librarian.....        | Huston Boyd     | Bob Bagby       |
| Pianist.....          | Robert Bagby    | Huston Boyd     |
|                       | Sydney Lovelace | Sydney Lovelace |





## First Orchestra



*First Row:* Spencer, Alsbaugh, Easter, Oliver, MacDonald, Wicker.  
*Second Row:* Campbell, Wildash, Winans, Gibson, Gorzik, Mr. Chaffee, Lovelace, Fenster, Ward, Thurmond, Downs.  
*Third Row:* Shapiro, Foltz, Friedkin, Rodsboffer, Barrett, Courtright, Smith, Goforth, Trzgnell.  
*Fourth Row:* Tuttle, Stevens, Noble, Craig, Cheisman, Thurmond, Potter.



## Second Orchestra



*First Row:* Alsbaugh, Marilino, Denney, Woodruff, Cummins, Manning, Lighter.  
*Second Row:* Flowers, Gendry, Morris, Doherty, Price, Mr. Chaffee, Wilson, Easter.  
*Third Row:* Burkett, Davis, Dittmer, Fowler, Sackewitz, McGinnis.  
*Fourth Row:* Vinkier, Lynch, Hicks, Smart, Miller, Fugate.







## Music Appreciation



First Row: Yaple, Lott, Harris, F. H. Green, Lindenberg, Fritch, Young, Greenburg.  
 Second Row: Smith, Clark, Riney, Wordell, Faller, Edlund, Smith, Balsiger, Land, Edelen, McNulty, Jamison.  
 Third Row: Knox, Potter, Johnson, Campbell, Avery, Perry, Boone, Cowan, Lockard, Swinney, Holloway, Thurmond.  
 Fourth Row: Kerr, Tuttle, Morgan, Metcalfe, Riggie, Leslie, Courtright, Halvey, Kelley, Montgomery, Wendel, Lott.



Organized 1923

COLORS: Silver and Rose

ADVISER: Mr. F. H. Green

### OFFICERS

|                  | First Term       | Second Term         |
|------------------|------------------|---------------------|
| President        | Mae Lott         | Whitney Kerr        |
| Vice-President   | Rose Perry       | Ethelyn Thurmond    |
| Secretary        | Anne E. Campbell | Florence Faller     |
| Treasurer        | Whitney Kerr     | Mary Katherine Boon |
| Sergeant-at-Arms | Jack Courtright  | Merle Smith         |
| Initiator        | Maxine Yaple     | Dorothy Smith       |
| Parliamentarian  | Dorothy Smith    | Maxine Yaple        |
| Critic           |                  | Mae Lott            |





## Mathematics Club



First Row: Smart, V. Glenn, Smedley, Hamilton, M. Glenn, L. Judd, Riepma, Denzel, Piper, Sutton.  
 Second Row: Ritter, M. Cooper, L. Cooper, Dawe, B. Sanborn, Carroll, White, Seaman, Shea, O. Judd, Haley, Lach.  
 Third Row: Wood, Woodmansee, Morris, Pratt, Bash, Noble, J. Northcutt, Bolles, Ketchum.  
 Fourth Row: R. Northcutt, McGeary, W. Sanborn, Snedaker, Jordan, Dickensheet, Newton.



Organized 1916

COLORS: Green and White

ADVISER: Mr. White

### OFFICERS

|                  | First Term     | Second Term    |
|------------------|----------------|----------------|
| President        | Fred McGeary   | Mary E. Riepma |
| Vice-President   | Mary E. Riepma | Ethel Dawe     |
| Secretary        | Ethel Dawe     | Lorene Cooper  |
| Treasurer        | Homer Pratt    | Jack Noble     |
| Sergeant-at-Arms | Hoyt Bash      | Millard Hill   |
| Critic           | Kenneth Jordan | Fred McGeary   |
| Initiator        | Frances Denzel | Sam Wilson     |







## Les Penseurs



First Row: Goodhart, Watson, McInerney, Bruce, Miss Hofacker, Wallace, Koujion, Hook, Shotliff.  
 Second Row: Fisher, Waters, Smith, Sykes, Bolitho, Bronnham, Phipps, Lineback, Gates, Williams, Fraser, Manning.  
 Third Row: Penna, L. Peters, Preston, Douglas, Zeldin, Shuepbach, Wildish, M. Peters, McGarry, Swinken, Davis.  
 Fourth Row: Tandy, Wobert, Denney, Stout, Bridges, Hallett, Rappert, McDaniel, Richardson, Borel.



Organized 1913

COULEURS: Rouge, Blachet, et Blene

DEVISE: Liberte de la Peusee

CONSEILLERE: Mlle. Olga Hofacker

### OFFICERS

|                 | First Term          | Second Term         |
|-----------------|---------------------|---------------------|
| President       | Andree Koujion      | Eileene Wallace     |
| Vice-President  | Eileene Wallace     | Andree Koujion      |
| Secrétaire      | Kathleen Bridges    | Dorothy Bruce       |
| Tresoriere      | Josephine McInerney | Josephine McInerney |
| Sergent-D'Armes | Meredith McDaniel   | Paul Borel          |
| Initiatrice     | Hazelle Douglas     | Rhoda Shotliffe     |
| Critique        | Lois Manning        | Louis Swinken       |





## La Sociedad Castellana



First Row: Cameron, Osborne, Purtle, Mrs. Bell, Burris, Nail, Adams.  
 Second Row: Baumann, England, Moore, Westman, Benning, Holzappel, Biersmith, Lindeman  
 Third Row: Hubbard, Marduck, Fisher, Ohler, Marston, Branstetter, Vinckier, Seaton, Falls.



COLORS: Red and Yellow

MOTTO: El trabajo lo vence todo

ADVISER: Mrs. Bell

### OFFICERS

|                  | First Term        | Second Term    |
|------------------|-------------------|----------------|
| President        | Virginia Purtle   | Mildred Burris |
| Vice-President   | Lucille Biersmith | Grace Westman  |
| Secretary        | Grace Westman     | Eleanor Adams  |
| Treasurer        | Marion Whinery    | Ralph Ohler    |
| Sergeant-at-Arms | Wendell Stewart   | Robert Bagby   |
| Reporter         | Lucille Biersmith | Wilma Nail     |







## Art Club



*First Row:* Smith, Coe, Sharp, Marra, Thiel, Waire, Steel.  
*Second Row:* Mabie, Depatt, Sanders, Sanders, Miss Cocks, Shotliff, Bundy, Stiner, Stanley.  
*Third Row:* Price, Yeaman, Foema, Durham, Stevens, Kerwood, Van Meter, Browning.  
*Fourth Row:* Sappenfield, Bishop, Elliott, Beattie, Miles, Cassidy, Gibson, Arthur, Davis.



COLORS: Blue and Orange

ADVISERS: Miss Cocks and Miss Aber

### OFFICERS

|                         | <i>First Term</i> | <i>Second Term</i> |
|-------------------------|-------------------|--------------------|
| <i>President</i>        | William Beattie   | Zella Stanley      |
| <i>Vice-President</i>   | Zella Stanley     | Floyd Gibson       |
| <i>Secretary</i>        | Emma Mae Sanders  | Ruth Shotliffe     |
| <i>Treasurer</i>        | Ruth Shotliffe    | Lawrence Eekerle   |
| <i>Initiator</i>        | Bernice Walden    | Bernard Thiel      |
| <i>Sergeant-at-Arms</i> | Floyd Gibson      | Albert Elliot      |
| <i>Reporter</i>         | Charles Smith     | Maxine Van Meter   |





## Vesta Club



First Row: Saulsbery, Bruce, Scrivener, Fritchie, Guggenheim, Caugee, Curtis.  
 Second Row: Cummings, James, Brown, Miss Baskin, Fulton, Casper, Shrewsbury.  
 Third Row: Vogan, Otis, Eaton, Stapp, Nicholas, Borden, Benton.



Organized 1921

COLORS: Orange and White

FLOWER: California Poppy

ADVISER: Miss Baskin

### OFFICERS

|                | First Term        | Second Term      |
|----------------|-------------------|------------------|
| President      | Louise Caugee     | Katherine James  |
| Vice-President | Katherine James   | Marguerite Bruce |
| Secretary      | Martha Guggenheim | Virginia Benton  |
| Treasurer      | Marguerite Bruce  | Aileene Fulton   |







## Commercial Club



First Row: Treadway, Hill, Cunningham, Robinson, Miss Janson, Yancy, Elder, Taylor.  
 Second Row: Young, Moorehouse, Worthington, Reed, Warnock, Hentzen, North, Keiser, Trenton, Boline.  
 Third Row: Fraizer, Talbott, Ebbert, Cawby, Jackson, Elston, Fox, Whaley, Zander, Mr. Coleman.  
 Fourth Row: Marshall, Maddox, Lovelace, Fox, Raber, Waters, Fritchie, Grace, Love.



Organized 1922

COLORS: Gold and Silver

MOTTO: Efficiency Wins

ADVISERS: Mr. Coleman and Miss Janson

### OFFICERS

|                  | First Term        | Second Term       |
|------------------|-------------------|-------------------|
| President        | Clymans Marshall  | Willa Worthington |
| Vice-President   |                   | Morley Swingle    |
| Secretary        | Willa Worthington | Morley Swingle    |
| Treasurer        | Morley Swingle    | Ruth Cunningham   |
| Sergeant-at-Arms | Woodruff Fox      | Woodruff Fox      |
| Reporter         | Phyllis Keiser    | Maxine Trenton    |



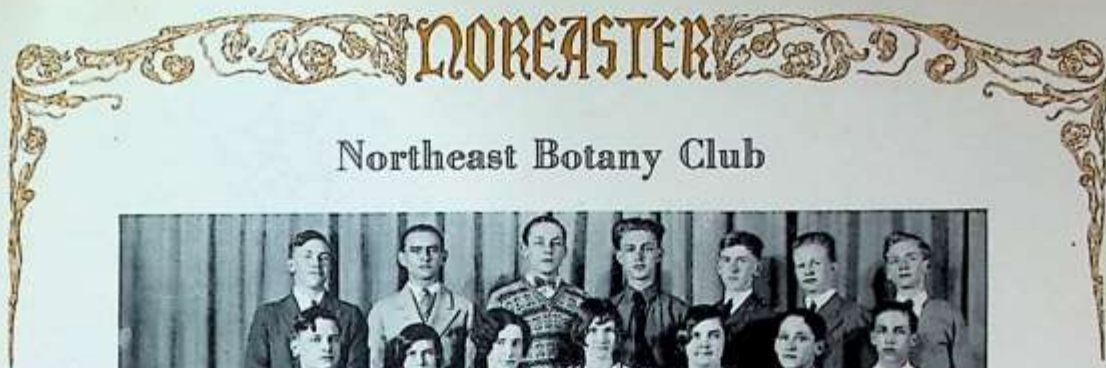

## Northeast Botany Club



*First Row:* Etter, B. Raper, Mr. Fate, McClain, Rey.  
*Second Row:* Lynde, Skaggs, Sequist, McMahon, Holt, Freeman, McSparren.  
*Third Row:* Harbour, Proctor, Anderson, Norman, E. Raper, Davis, Malone.  
*Fourth Row:* Jeffes, Carey, Barbee, Sutton, Grant, Barnes, Mountain.  
*Absent:* Pretzman, Cox, Davis, Miller, Coxwell, Hummond, Foster, Porter.



COLORS: Green and Silver

FLOWER: Red Oak

ADVISER: Mr. Fate

### OFFICERS

|                       | <i>First Term</i>    | <i>Second Term</i>  |
|-----------------------|----------------------|---------------------|
| President.....        | Hubert McLain.....   | William Raper.....  |
| Vice-President.....   | Raymond Porter.....  | Evelyn Coxwell..... |
| Secretary.....        | Cherry Miller.....   | Vallie Mae Rey..... |
| Treasurer.....        | Vallie Mae Rey.....  | Virginia Etter..... |
| Critic.....           |                      | Hubert McLain.....  |
| Initiator.....        | William Raper.....   | Earl Lynde.....     |
| Sergeant-at-Arms..... | Jefferson Davis..... | Paul Davis.....     |







## Phi Alpha Sigma



Third Row: Wilcox, Crawford, McMahon, Holt, McGill.  
 Second Row: Schoenberg, Ardito, Leslie, Young, Curtis, Constance.  
 First Row: Collins, Harbour, Miss Murdock, Thomas, Owen.



Organized 1923

COLORS: Purple and Lavender

MOTTO: Ou Poll' alla Pollu

FLOWER: Violet

ADVISER: Miss Murdock

### OFFICERS

|                  | First Term     | Second Term       |
|------------------|----------------|-------------------|
| President        | Charles Curtis | William Young     |
| Vice-President   | Marjorie Owen  | Evelyn Schoenberg |
| Secretary        | Violet Ardito  | Frances McMahon   |
| Treasurer        | William Young  | Robert Thomas     |
| Sergeant-at-Arms | Robert Thomas  | Richard Harbour   |
| Critic           |                | Charles Curtis    |
| Parliamentarian  |                | Emily McGill      |



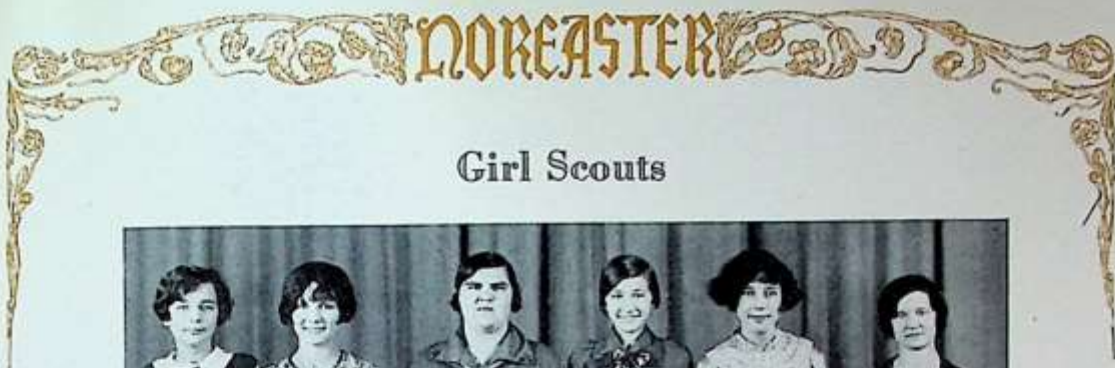

## Girl Scouts



First Row: Wilcox, Ellenz, Miss Baxter, Adams, Schoenberg  
Second Row: McMahon, Holt, Hallett, Murdock, DeLouis, Cameron.

MOTTO: Be prepared

SLOGAN: Do a good turn daily

LOCAL TROOP: Iris

COLORS: Purple and White

ADVISER: Miss Baxter

### OFFICERS

#### First Term

|                      |                   |             |                   |
|----------------------|-------------------|-------------|-------------------|
| Captain              | Miss Baxter       | Second Term | Miss Baxter       |
| Lieutenant           | Miss Davis        |             | Miss Davis        |
| President            | Rhoda Shotliff    |             | Dorothy Ellenz    |
| Vice-President       | Dorothy Ellenz    |             | Irma Hallett      |
| Secretary            | Josephine Wilcox  |             | Evelyn Schoenberg |
| Treasurer            | Azalea DeRemus    |             | Josephine Wilcox  |
| Sergeant-at-Arms     | Evelyn Schoenberg |             | Alvera Chasteen   |
| American Flag Bearer | Jean Murdock      |             | Irma Hallett      |
| Troop Flag Bearer    | Azalea DeRemus    |             | Dorothy Holt      |







## The Millikan Club



First Row: Wells, McGuire, Waldon, Mr. Pinkney, Jones, McClure, O'Byrne.  
 Second Row: Hadley, Rodahoffer, Gorsick, Leib, Price, McGinnis, Schwenk.  
 Top Row: Spencer, Hughes, Feely, Zaremba, Carey, Gage.

Organized 1926

ADVISER: Mr. Pinkney

### OFFICERS

|                     | First Term    | Second Term     |
|---------------------|---------------|-----------------|
| President           | Martin Carey  | Louis Hughes    |
| Vice-President      | Louis Hughes  | John Price      |
| Secretary-Treasurer | Judson Hadley | William McClure |
| Sergeant-at-Arms    | John Price    | Orris Spencer   |



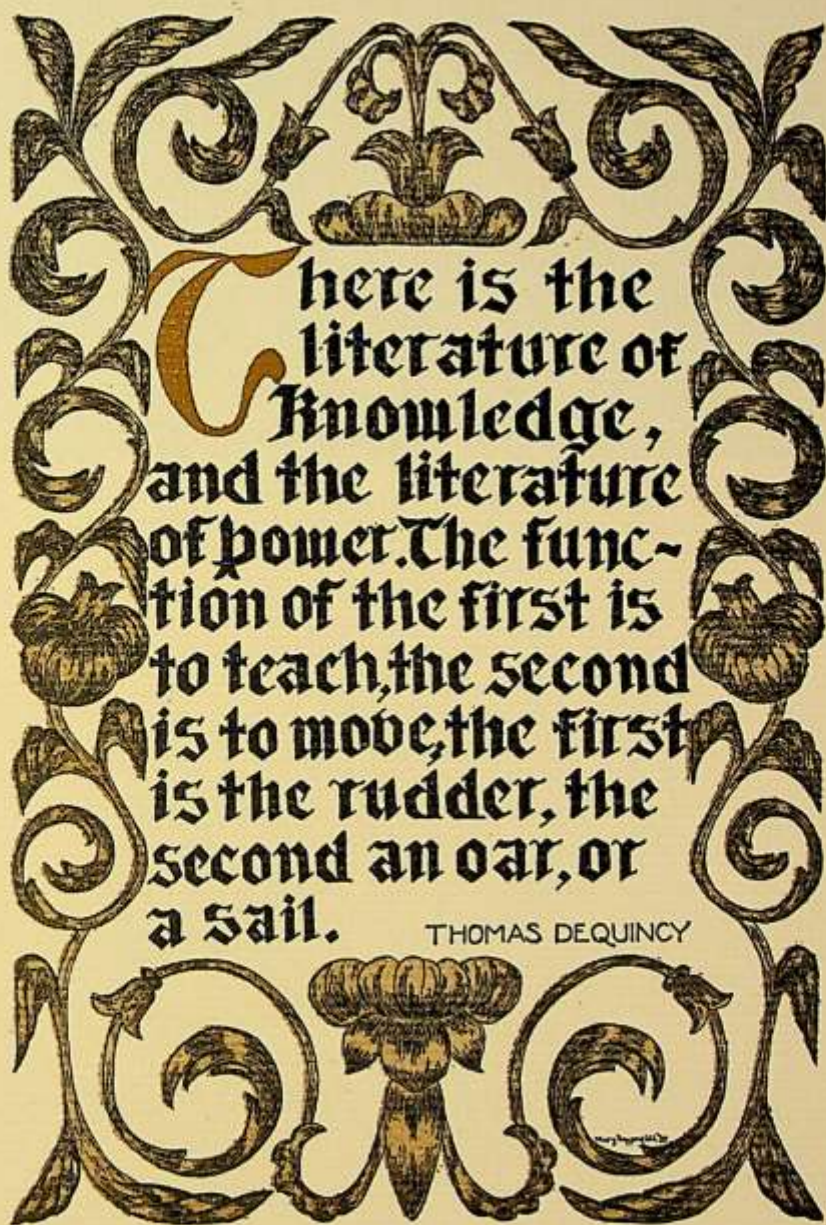

here is the  
literature of  
Knowledge,  
and the literature  
of power. The func-  
tion of the first is  
to teach, the second  
is to move, the first  
is the rudder, the  
second an oar, or  
a sail.

THOMAS DEQUINCY





## The Northeast Courier Staff



First Row: Trenton, Judd, Shapiro, Walter, Campbell, Riney, Riepma.  
 Second Row: Mountain, Judd, Jamison, Young, Faller, Wallace, Arcury.  
 Third Row: McDaniel, McGeary, Kerr, Newton, Courtright, Carlisle.

### FIRST TERM

|                                 |                    |
|---------------------------------|--------------------|
| Managing Editor.....            | Rose Shapiro       |
| News Editor.....                | Dorothy Riney      |
| Activities Editor.....          | Marjorie Owen      |
| Class Room Editor.....          | Mary E. Riepma     |
| Feature Editor.....             | Von Allen Carlisle |
| Athletic Editor.....            | Meredith McDaniel  |
| Business Manager.....           | Fred McGeary       |
| Assistant Business Manager..... | Gerald Newton      |
| Advertising Manager.....        | Lawrence Arcury    |
| Advertising Manager.....        | Homer Pratt        |
| Circulation Manager.....        | Florence Faller    |
| Typist.....                     | Laura Judd         |
| Typist.....                     | Lucy Seaman        |
| Typist.....                     | Maxine Trenton     |

### Reporters

Ann E. Campbell, Jack Courtright, Eleanor Jamison, Whitney Kerr, Fletcher Mountain,  
 Evelyn Plunket, Eileene Wallace, Hilda Walters, Betty White, Helen Young, Opal Judd,  
 Lunette Shawhan

### Faculty Adviser

Alicia McNaughton Seifrit





## The Northeast Courier Staff



First Row: Cowan, Ruppert, McGill, Seifrit, McSparren, Hook, Biersmith.  
Second Row: Williams, Worthington, Christopher, Dryer, Carroll, Freeman.  
Third Row: Hughes, DeRubertis, Clair, Eads, Wynn, Freidkin, Ketchum, Gibson.

### SECOND TERM

|                               |                    |
|-------------------------------|--------------------|
| Editor-in-Chief               | Lucille Biersmith  |
| News Editor                   | Emily McGill       |
| Assistant News Editor         | Louis Hughes       |
| Activities Editor             | Dorothy Ruppert    |
| Class Room Editor             | Sarajane Freeman   |
| Feature Editor                | Irene Cowan        |
| Athletic Editor               | William DeRubertis |
| Assistant Athletic Editor     | Daniel Ketchum     |
| Assistant Athletic Editor     | Inez Christopher   |
| Business Manager              | Willa Worthington  |
| Assistant Business Manager    | Howard Wynn        |
| Advertising Manager           | Dorothy Hook       |
| Assistant Advertising Manager | Huston Boyd        |
| Circulation Manager           | Lois Carroll       |
| Copy Reader                   | Mary McSparren     |
| Exchange Editor               | Grace Williams     |
| Collector                     | Hyman Zeldin       |

#### Business Assistants

Joe Clair, David Freidkin, Arthur Gibson, Marian Lee Dryer

#### Reporters

Ruth Biggerstaff, Margaret Denny, Virginia Etter, Charles Gilbert, Jean Goodhart, Jack Halvey, Lois Peters, Jefferson Davis, Alyce Marie Karstens, Robert Thomas, Frances McMahon, William Sanborn, Marian Whinery, Maxine Yapple, Huston Boyd, Wilber Metcalfe, Blanche Bumbarger, John Leslie, Bernice Lach, Thelma Lineback, Marietta Daniels, Bonnell DeHaven, Jean Murdock, Mabelle Parsons, Sara Solsky

#### Faculty Adviser

Alicia McNaughton Seifrit







## Boys' Debate

AFFIRMATIVE

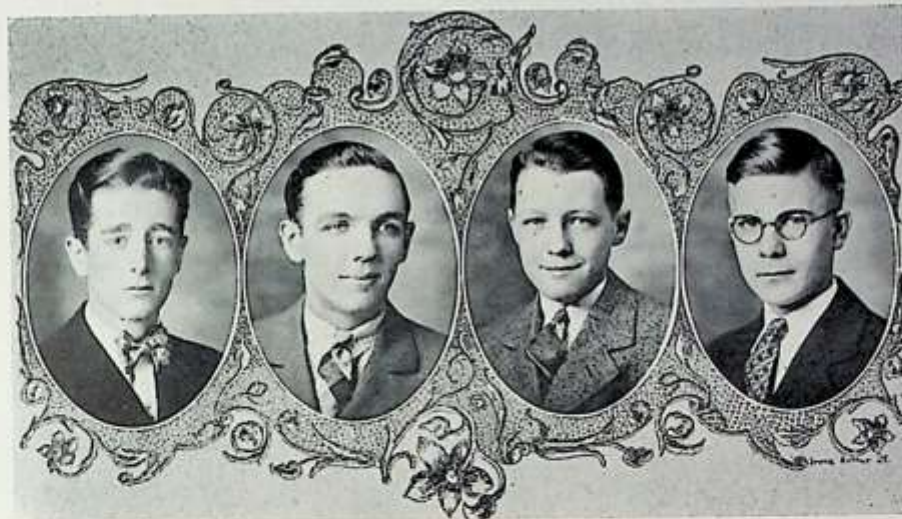

SANBORN

RYAN

WOOD

YOUNG



NEGATIVE

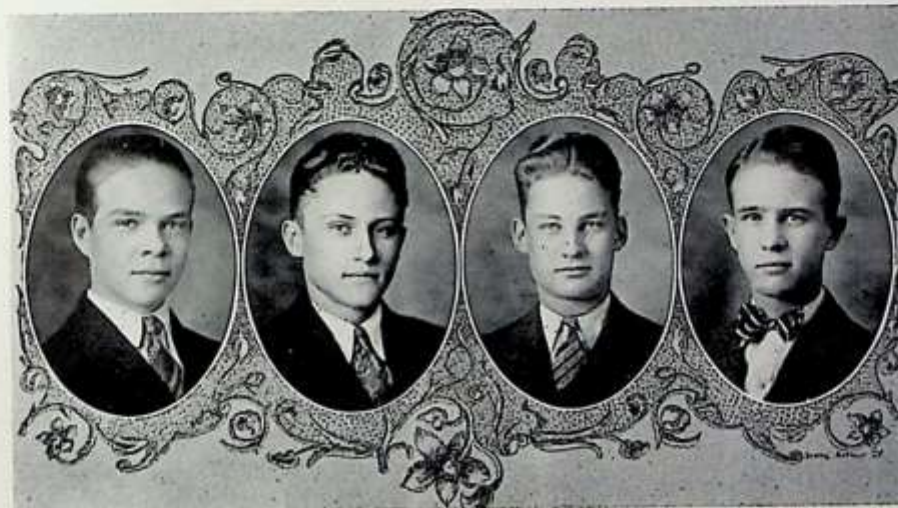

THOMAS

JORDAN

MCGEARY

VICTOR



# NOR-EASTER

## Boys' Debate

**T**HE boys' debate teams lost both affirmative and negative decisions this year. The debates were held February 16: the affirmative against Paseo at Paseo High School and the negative at home against Manual High School.

The teams are as follows: Affirmative—William Young, James Wood, Russell Ryan and Billy Sanborn, alternate. Negative—Kenneth Jordan, Robert Victor, Robert Thomas and Fred McGeary, alternate.

The question debated was: Resolved. That the Philippine Islands be given their immediate independence.

Both teams worked exceptionally hard this year and a new plan of study and practice was adopted. The boys were always ready to respond and cross questioning was done to pick out the flaws in the arguments.

However, contrary to the custom of former years, no speeches were memorized but were given with a great degree of perfection due to the thorough knowledge of the subject debated. Therefore the teams in opposition might have had more polished oratory and speeches well rounded as far as sentence structure was concerned, but certainly could not have been better prepared.

The work of Mr. Hibbs and the faculty members who assisted him are to be complimented upon the fine work the boys displayed both in preparation of, and administering the debate.

## Girls' Debate

**B**OTH the affirmative and negative team deserve much credit although the negative was the only one to emerge victorious. The debates were held the afternoon of February the ninth, at the Paseo and Northeast High Schools.

The affirmative team, composed of Mary E. Riepma, Rose Shapiro, Frances Zang and Margaret Johnston as alternate, put up a strong argument for the adoption of the five-day week plan by large industrial plants of United States. In spite of their efforts they lost by a two to one decision.

Mary Elizabeth in the opening debate explained how the plan would benefit the working man. As second speaker, Rose emphasized the economic value of the plan, and last, Frances presented the logical step. The girls then gave very effective rebuttals. Margaret Johnston as alternate did all in her power to aid the speakers.

The negative debate team composed of Opal Judd, Maxine Yaple, Laura Judd and Frances Long as alternate, made a splendid showing and were victorious with a three to nothing decision.

Opal Judd opened the debate dwelling on the economical impracticability of the plan. As second speaker Maxine presented strong arguments as to the plan being inadaptable to most American industries. Laura closed the debate, showing that American industries were not yet ready for the five-day week plan. Frances Long was very helpful to the girls.

Miss Burton, the coach who took the responsibility of coaching the girls, is to be highly praised.





## Girls' Debate

AFFIRMATIVE



JOHNSTON

SHAPIRO

ZANG

RIEPMA



NEGATIVE



L. JUDD

YAPPLE

O. JUDD

LONG



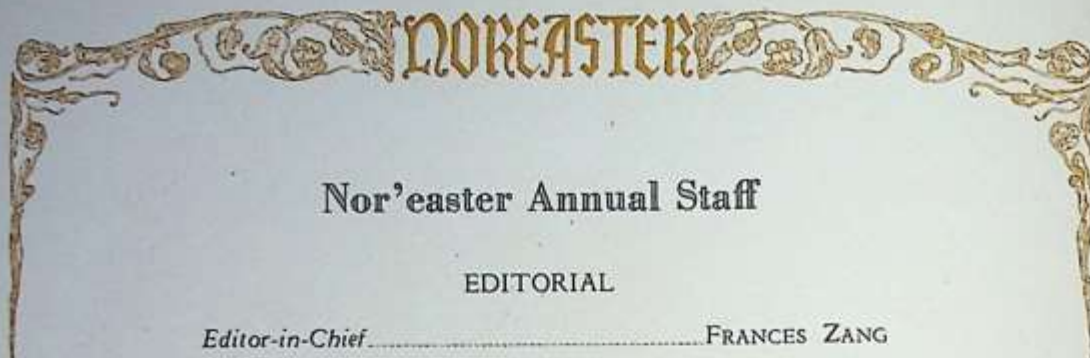

## Nor'easter Annual Staff

### EDITORIAL

|  |                   |
|--|-------------------|
| <i>Editor-in-Chief</i> .....           | FRANCES ZANG      |
| <i>Associate Editor-in-Chief</i> ..... | WILLIAM SANBORN   |
| <i>Literary Editor</i> .....           | MARJORIE OWEN     |
| <i>Associate Literary Editor</i> ..... | DOROTHY TELLER    |
| <i>School Life Editor</i> .....        | LUCILLE BIERSMITH |
| <i>Art Editor</i> .....                | FRANCES KREEK     |
| <i>Local Editor</i> .....              | LAURA JUDD        |
| <i>Boys' Athletic Editor</i> .....     | RUSSELL RYAN      |
| <i>Girls' Athletic Editor</i> .....    | MAXINE TRENTON    |

### BUSINESS

|                                  |              |
|----------------------------------|--------------|
| <i>Business Manager</i> .....    | PAUL ZAREMBA |
| <i>Advertising Manager</i> ..... | JOHN LESLIE  |

### STUDENT AIDES

|                           |                 |
|---------------------------|-----------------|
| <i>Photography</i> .....  | BARBARA SANBORN |
| <i>Stenographer</i> ..... | IRENE BLAINE    |

### FACULTY ADVISERS

|                               |                      |
|-------------------------------|----------------------|
| <i>Literary Adviser</i> ..... | MR. E. D. PHILLIPS   |
| <i>Business Adviser</i> ..... | MR. ROBERT E. WHITE  |
| <i>Art Adviser</i> .....      | MISS HARRIETTE COCKS |









## LITERARY CONTEST GOLD MEDAL WINNERS



Mayone Hamilton  
Gardner  
Dec.



Vera Drabaker  
Madsen  
Poem



Cherry Miller  
Baker  
Essay



Mary Elizabeth Rasmussen  
Alpha  
Short Story



Laura Juhl  
Baker  
Oration

## SILVER MEDAL WINNERS



Emma Mae Swenson  
School at home  
"Dec."



Jack Overly  
Baker  
Poem



Marjorie Owen  
Baker  
Essay



Von Allan Carlisle  
Baker  
Short Story



Marion Juhl  
Baker  
Oration

## BRONZE MEDAL WINNERS



Gertrude Haggren  
Baker  
"Dec."



Agnes Walsh  
Baker  
Poem



Lawrence Schwartz  
Baker  
Essay



Emily Magill  
Baker  
Short Story



Opal Juhl  
Baker  
Oration





# NOREASTER

## Oration

THEODORE ROOSEVELT

*First Place in Oration by Laura Judd*

**T**HEODORE ROOSEVELT, author, huntsman, fighter, peacemaker, executive, and statesman, was first and always an American.

He was supreme, not for deeds which history will record, but for the reactions to his soul of millions now alive and millions yet to walk the land he loved.

We, as Americans, are glad that he was an aristocrat; yet we rejoice still more because he was a true democrat. He overcame the handicap of wealth. Making no distinction of race, color, creed, politics, or social standing, he was the equal and friend of them all.

What rendered him dear in the hearts of the people was his courage and honesty. In every estimate, it was his courage and honesty that counted most. Yet, these sterling virtues could not have memorialized him if he had not possessed that plainest, most divine of gifts, *common sense*.

His childhood was full of pain and suffering; nevertheless, his early days were happy ones because he dominated his misfortune from the beginning. Roosevelt's determination to gain health, and his zeal in carrying out that purpose, won for him in after life a sturdy, rugged physique. His was not the ideal figure for romance, far from that—but those massive shoulders had the poise and alertness of a thoroughbred; that voice a mighty thunder; and those eyes the eagle's vision.

Yet, he not only developed his body, but also a toughness of moral fiber which served him well when great tasks and temptations confronted him in every stage of his career.

Roosevelt was not a living example of what a man may do with talents; he was a living proof of what a man can do despite the lack of them. Out of a weak child, he made a powerful man; out of half blindness, he made a keen vision; out of a liking for authorship, he made a distinguished writer; out of a voice and a manner never meant for oratory, he made a speaker; out of a sense of duty, he made a soldier; and from these innate qualities, he became a governor, a vice-president, and, at the age of 42, the twenty-sixth Chief Executive of the United States.

Though our feet can never climb to the summit of his mountain of achievement, our eyes can follow him from peak to peak, and render him homage.

Had he left us no other legacy, we would still be rich in the memory of his home. The increasing love with which he regarded his own family is a beacon to light a jazz-mad world chafing at divine laws. At the death of his youngest son, people said he was hard, when, after the cable came, he went up-state to face the convention. They never knew his heart; only his old servant, and his ancient pony knew as he wept for his son, his youngest boy, who, on the fields of France, in death gave immortal life to the father's ideal!

Theodore Roosevelt was a great warrior of the body; he was a mightier warrior of the soul. He was afraid neither to live nor to die. And when, the night of January 5, 1919, the hand of death touched him as he slept, it but released him to further high adventure, to great final explorations. And for us, his fellow Americans, new sacredness is attached to the rich legacy of wisdom which he left us. As we gaze on his pictures, above our desks or upon our walls, even in death we know those eagle's eyes still seek new trails towards far-off shining goals.

His life was a chord of many notes, blending in noble harmony. Its music will never be silenced.

## Oration

We have memorials to Roosevelt, noble things of marble: but let us not forget that the one memorial he would have wished cannot be built of tangible material, but must be made of thoughts and deeds. The one thing he would ask of us is that we be foresighted, prompt, practical, honest, resolute, and courageous; that we, in ourselves, make his spirit live!

Ex-Governor Channing H. Cox of Massachusetts voices the true sentiments of a whole nation when he says:

"He roused America to a higher and finer conception of national spirit. He led his fellow-countrymen to new heights of sacrifice and public duty. It will make us the better able to carry the burden of today if we recall the life and service of this rugged American. The memory of Theodore Roosevelt is a priceless heritage and a mighty inspiration!"

## Poem

### THE LITTLE GRAY HOUSES

*First Place in Poem by Vera Brubaker*

**I**T'S an ugly place, the world says, all these  
 Little weather-beaten houses, dropping their tired heads  
 As though they had sought, all day long,  
 A better place, and finding none, have but  
 Paused here to rest and reconsider.  
 From uninterested eyes, the little houses  
 Watch the world go by. Their chimneys,  
 Once so bright and new, slump in dejection  
 O'er the roofs. All the little houses seem  
 So tired, so sad.

The sun, he is pitiless. He exposes  
 All their little homely weaknesses—  
 The ragged children 'round the door—  
 Fathers and mothers, tired and bedraggled,  
 Begrimed with unlovely fingers of labor,  
 Returning from their place of toil—  
 Even the tired little houses seem to wear  
 Frowns on their old wrinkled faces—  
 In the uncompromising glare of  
 The noonday sun.

But the night, the lovely night,  
 What a comforting mantle she flings  
 On those old and drooping shoulders!  
 With an understanding heart  
 She heals their scars with her loving  
 Magic, and fills their hearts with  
 Confidence, till lo! Upon the spot  
 Where before the homely houses stood  
 There radiates a myriad of light  
 That transfigures the scene to one of loveliness.

The little gray houses are rested now,  
 And these bright smiles are for those  
 Who, pitying, can forgive, and loving,  
 Will forget.



## Short Story

### TIT FOR TAT

*First Place in Short Story by Mary Elizabeth Riepma*

**M**IRRED in the mud—in that soft, oozing, clinging mud that is so characteristic of an Ozark road on a rainy day! And a rainy day it was! A misty drizzle was softly falling from heavy, lead-colored clouds, soaking and penetrating all it touched. It was a silver drizzle, forming a slanted, translucent curtain which dimmed the jagged outline of the distant hills. On every side were sharp, deep valleys and sudden, jutting hills, all green with scrub oak trees and coarse, tangled bushes. Nearby on a small patch of cleared ground, dotted with a myriad of stones, straggled several cornstalks with the rain trickling down them, stark and bare, in submissive solitude, resigned to their fate. A solitary cow was standing desolately beneath one of the dripping trees, little rivulets of water running off his steaming hide. A rail fence sagged crazily along the side of the road. On one of the log rails perched a sparrow in utter misery, his head drawn beneath his sodden coat. At the side of the road a little stream of dirty water was tumbling and curling about itself, like a miniature whirlpool and rapid.

The rain continued to come down in misty sheets.

Mrs. Stuart, looking wearily through the mist-veiled window of the sedan in which she was sitting, sighed heavily.

"John, dear," she hesitatingly inquired of her husband, "is it simply impossible to get the car out?"

"Yes, I'm afraid it is. I guess the car will have to stick right here until this mud dries up a bit," answered Mr. Stuart, discouragedly.

"But, John," replied his wife in consternation, "it's almost dark now, and goodness knows we can't stay in the car all night."

Mr. Stuart was poring over a road map. Suddenly he brightened.

"Say," he rejoined, "according to this map we're only about a half a mile from the Poplar Hollow postoffice. Maybe we could get shelter there for the night."

The suggestion seemed the only way out of their dilemma, so Mr. and Mrs. Stuart prepared to venture forth through the oozing mud in search of the postoffice.

The Poplar Hollow postoffice was typical of the Ozark country. It was a small, weather-beaten shack, made gray and dilapidated by the passing years. It boasted a front porch, the floor of which sagged dejectedly at one corner. The porch roof, slanting downward, sagged likewise. From the edge of this roof hung lifelessly a jaded sign, feebly exploiting the almost obliterated letters, "Post Office." The door of the postoffice stood open. In the gray light of the fading day, a crude box, separated into pigeon holes and standing on a tottering table, was discernible. A few stamps, pieces of string and scraps of tobacco were scattered on the table.

A door led from the postoffice to a living room where the postmaster, Uncle Matt, and his wife Mandy were sitting. The crude room was but dimly lit by the small kerosene lamp, whose wavering flame cast saucy shadows on the cracked and stained walls. Mrs. Matthew, a woman whose careworn, yet kindly face showed a lifetime of patient toil, was knitting beside the rough, wooden table on which the lamp was set. In one corner of the room Uncle Matt, a simple but proud mountaineer, was sitting. Propped up against one wall was an ancient horse-hair sofa whose dull black surface was frequently broken by sharp tufts of hair peeping out. Leaning in a corner, near the sofa, was a curious piece of furniture. It was wonderfully wrought from three hickory sticks fashioned in the shape of a teepee, inside of which rose a series



## Short Story

of cylindrical, graduating shelves. On each shelf was a confusion of bright pebbles, picture postcards and pressed flowers. Several crude pictures hung on the wall, all generally alike except one, a faded water-color of a young girl, presumably of the early forties. She was an attractive girl with laughing blue eyes and a laughing red mouth. A profusion of bright yellow ringlets covered her forehead and a scarlet ribbon from which dangled a gold locket circled her throat. The girl seemed to be musingly smiling at the Matthews, who were seriously discussing a coming party at Sand Ridge.

"Yes, Elmiry," said Uncle Matt, "hit's been powerful bad tidday, but I 'low hit'll dry up in time fer us'uns t' go t' th' party this week."

"Wa'al Matt," hesitated Elmira, "I don't reckon hit matters a heap sight, 'cause, Matt, I've mighty near determined not t' go t' that 'ar party, nohow."

Elmira finished quietly and continued her knitting. Her husband looked at her aghast.

"Wa'al, I gonies!" he stammered, "why, Elmiry, you ain't aimin' t' miss th' party, air you?"

Elmira looked up from her knitting and pursed her lips contemplatively.

"Wa'al, Matt, 'pears hit's like this," she said in a matter-of-fact, yet slightly sorrowful tone, "I ain't got ary dress t' wear 'cept that ol' calico that ever'body's seed me a-wearin' fer nigh onto ten years, an' I 'low I ain't goin' to ary other party with that dress on again."

To all outward appearances, Mrs. Matthew was natural, but within her was surging a fierce resentment. For five years—for five years—she had had to wear the same calico dress to every social and church meeting the mountaineer folk had held, while her friends had appeared in new calicoes. But there was no money for new things for her, for Matt was growing old and it was getting harder and harder for him to coax the yearly corn crop from the sterile Ozark soil, covered so numerously with rocks and stones. Ah, well! thought Elmira, perhaps next spring—

Steps sounded on the porch. Uncle Matt arose slowly. It must be Aunt Jennie from over to Bull Creek come to get her mail.

Mrs. Matthew followed her husband into the postoffice. Two very wet and bedraggled figures met their astonished gaze. Elmira met the occasion:

"Why, law sakes!" she ejaculated, "come right in."

Mr. Stuart replied, "We're sorry to bother you, but my car got stuck in the mud down the road and, as it was getting dark, my wife and I came up here to see if we could get shelter for the night. We were trying to reach Rocky Beach, where we intend to spend our summer vacation."

"Wa'al," interrupted Mr. Matthew, "we 'ud be right smart glad t' he'p you."

At the Matthews' bidding, Mr. and Mrs. Stuart went into the living room that they might rest and dry themselves. Upon entering, Mrs. Stuart gasped inwardly. Such a room! Such crude, queer furniture! Mrs. Stuart, a devoted member of the Antique Lovers' Club, saw at once the quaintness and beauty of the mountaineers' home. To her mind, so full of the lore, art and value of old things, this room was charming!

Placing her glasses on her high nose, Mrs. Stuart walked entranced to the picture of the laughing girl. Looking closely at it she murmured in astonished tones, "How beautiful! Why—it's—it's a real 'Curry and Ives'!"

Mrs. Matthew, standing nearby, laughed softly. "Law sakes!" she said, looking upon Mrs. Stuart as a mother does a child admiring a piece of shiny glass. "Law sakes! that thing! My grandma' toted hit here from Illinois. Nothin' but a piece o' junk!"



## Short Story

Mrs. Stuart walked mechanically away from the picture. The picture—a genuine "Curry and Ives"! Why, they were worth a hundred dollars apiece in the city. If she could only have it to hang in her parlor! It would be the envy of all the club members. But how could she get it without arousing the suspicion of this man and his wife?

Mrs. Matthew looked kindly at the "city lady," whose brows were so close-knit in thought. "Law sakes, was she still thinking about that worthless picture?"

Later in the evening, Mrs. Stuart ventured to remark about the picture.

"My, you know," she said uneasily, "you know, I've formed such an attraction for that picture—don't you—er—don't you think you could sell it for three dollars?"

Elmira jumped. Three dollars! And then a vision sweeter than any she had ever known enveloped her. It was the vision of a new calico dress. Three dollars! What she had wished for so long was about to be realized. What happiness!

"Why—sure, we'll sell hit—won't we, Matt?" she stammered.

In Mrs. Stuart's heart, also, happiness was supreme. In a few more words the bargain was closed. Now to have the club meet at her house!

The following morning broke sunny and bright. The distant hills, flooded with bright sunlight, were outlined in brilliant green glory against the clear blue horizon. In the distance, a pale wisp of smoke was rising from the rough stone chimney of a log cabin.

The mud was gradually drying up. The Stuarts, waving goodbye to their newly-made friends, were headed slowly toward Rocky Beach. Mrs. Stuart heaved a sigh of contentment.

"John," she said, "I'm tickled to death to get that picture, but still, way down in my heart, I'm not a little conscious-stricken about driving such a good bargain with those poor folks. My conscience tells me I really shouldn't have done it, but, as the old saying goes, 'What they don't know won't hurt them.'"

Mr. and Mrs. Matthew stood at the top of the hill, waving goodbye to the Stuarts. Elmira felt again of the three precious dollars in her apron pocket.

"Mat," she said blissfully, "'pears like I'll go t' that party after all. Still, Matt, my conscience ain't feelin' powerful peart. I reckon as how the good Lord's tellin' me 'bout the sinful way I took all that money off o' those pore city folks fer that ol' pichter."

"Huh," snorted Uncle Matt, disdainfully, "don't you feel bad, Elmira, what them folks hain't got th' sense t' know ain't goin' t' hurt 'em ary, nohow."

## Essay

*First Place in Essay by Cherry Miller*

### IDEALS

**I**N Hawthorne's tale, "The Great Stone Face," there is presented to us in story form the influence of the ideal in the life of man. The point of the story is obvious and it contains a great truth, namely, that the individual comes to resemble his ideal. Some, we are told, think of greatness in terms of money; some in terms of battles, some associate it with



## Essay

high officials of the state, while some measure it by success in the field of letters; a few, however, as did the boy Ernest, find it only in the charm and beauty of noble character.

Every Ernest has his Great Stone Face—every youth his ideal. Youth, we are told, is the time of dreams and visions. In the infancy of the race dreams and visions become the fiction of myth and legend. They are woven into those legendary characters that have come down to us from the dim past and tell us of the hopes and aspirations of man when he was just emerging from darkness into the light of civilization.

It is not our purpose to rummage among the creations of the distant past in search of influences that molded the lives of our ancestors, but rather to observe the influences that concern this generation.

The first gleam of admiration, the first reaction to a generous deed marks the first milestone in the cycle of life. The earliest ideals are embodied in concrete personalities. A favorite teacher, a boon companion, a man of physical courage, a woman of grace and charm may unconsciously adorn a niche in this boy's or that girl's Hall of Fame. Fine it would be if all whose images are found in this fantastic gallery were worthy of the high honor accorded them. But it is a strange mottly. By the side of a Washington hangs the portrait of a Jack Dempsey or a Babe Ruth or "The Raggedy Man" in indiscriminate heterogeneity.

Ideals are changing things and each individual passes through numerous transitions. It is a far call from the ideal embodied in the man of combat—"the town tough," who bullies the neighborhood—to the ideal embodied in the life of a great statesman, a great poet or a master artist. It would be interesting, indeed, if the biographer of some hero who had impressed himself upon the national conscience could trace in his biography of that hero the devious ways through which the ideal had evolved from its humble origin in the heart and soul of a prankish youth to its full consummation in the high resolve of a man of genius.

Lincoln, in early manhood, resolved that he would one day be president of the United States. Through the struggling years of poverty and adversity he clung to the hope of receiving at the hands of the people the greatest gift the nation could bestow. A great orator, upon being asked what course he would pursue if he were given a chance to live his life over again, replied that he would live as he had lived. In the evening of his life he remained true to the ideal which had guided him to success and greatness. Victor Hugo in early life was wont to say, "Chateaubriand or nothing." Hugo's father was an officer under Napoleon; the son became the leader of the Romantic School in French literature. What an antithesis!

It is not to be inferred that all who have missed fame have done so because of a lack of worthy ambitions. Our poor world has its full quota of men and women of shattered dreams. But they had their dreams, and it is better to have dreamed and lost than not to have dreamed at all. Ideals are their own compensation and their own reward. They bring comfort and strength in hours of adversity. "I had rather be right than president," is the expression of an ideal that satisfied.

It is not necessary to be rich and powerful in order to be successful. It is some consolation to feel that there have been more worthy people than there have been great people. High objectives may be the common heritage of men and women. Even for the average person, for you and for me, it is well to reach high, to lift the eyes above the horizon. Ideals make for happiness. They give beauty and worth to life. Why is it that I enjoy this thing or that thing? Why do I like Jack London? It is not wholly because of the fascination in "The Call of the Wild" or the style of the author. There is a sub-



# NOREASTER

## Essay

jective thing in the reader that puts beauty and charm in the story. The same is true in regard to the things we wear, the houses in which we live, the conversations we have with our friends. In short, we get out of our environment something of what we put into that environment, and what we put into it is determined by the mental sphere in which we live and have our being.

The spirit of the times exercises a potent influence on the trend of thought. In this materialistic age, when pleasure and vain show are uppermost in the popular mind, it is not easy to grapple firmly to worth-while things. Yet this fact urges the importance of self-restraint and the acquisition of ideals that embody permanent values. Honesty, frugality and intensity of purpose are needs of the people always. Ideals should incorporate those qualities which make for service and lasting happiness.

It is difficult, if not impossible, to define the methods by which attitudes of mind are found. Doubtless they are passed on from one to another, from father to child, from teacher to pupil, from author to reader. But this is but a part of the process. The individual must go far beyond mere receptivity. We have only one life and we must live it; others cannot live it for us. We must be what the world makes us plus ourselves. As education is a life process so the acquisition of ideals never terminates. Inactivity is a death blow to growth. Constant change and improvement is the law of progress. The great principles of truth and right which have been found to be for the good of mankind, must be retained. Religious and moral laws constitute inevitable needs. An ideal does not become worthless because of its antiquity of origin. The individual must weigh and consider at all times.

A selective process is always at work as we pass from one experience to another. Sometimes a blind fatality seems to overhang the individual in his choice and there are times when it is necessary for him to grope his way alone. It is easy to follow the crowd, but the crowd is not always right. It requires courage to take a stand against sentiment. The highest of all ideals are those which guide man when the odds are against him, when moral success means financial and social ruin, and it takes a brave heart to weather the storms of opposition, even in a just cause; and the difference between a servile follower and a determined leader is a difference in ideals and ideals alone.

Life has various meanings; to some it is a blessing, to others a curse. Some are born to sit in the lap of luxury, to others poverty and misery are apportioned. But most of us travel a middle course and find much that is good. We go through life our different ways, each plying his special task, while over him and for him shines his ideal. It is the Great Stone Face smiling to him from the mountainside.

### LITERARY CONTEST RANKINGS

| Societies—            | Points |
|-----------------------|--------|
| Clionians .....       | 11     |
| Shakespeares .....    | 9      |
| Thetas .....          | 5      |
| Deltas .....          | 5      |
| Alphas .....          | 5      |
| Debaters .....        | 3      |
| Delphians .....       | 3      |
| School-at-Large ..... | 3      |
| Bentons .....         | 1      |
| Betas .....           | 0      |

# NOR'EASTER

## BOOK PLATES

Since for fourteen years Prof. E. D. Phillips has had his Senior English literature pupils design book-plates for *Northeast Annual*, it may be considered a permanent feature of the Commencement issue of our school's magazine.

One motive for this artistic feature is to correlate the literature and art departments with each other. Another motive is to stimulate our pupils to cultivate their artistic talents, and to equip themselves practically to meet the commercial demands for posters, and newspapers and magazine illustrations, as well as to develop the

artistic instinct for arts and craft work.

Too much praise cannot be given to Miss Harriette H. Cocks, head of the department of arts and design, for the lively interest and invaluable aid that she has given to the pupils of Mr. Phillips' classes who have volunteered to design book-plates.

As a further reward, the winners are given the cuts free, in addition to printing the designs in the "Annual."

So far, we have found no original book-plates among our "Exchanges."



Northeast's Book-Plate...







# NOREASTER

## Honors

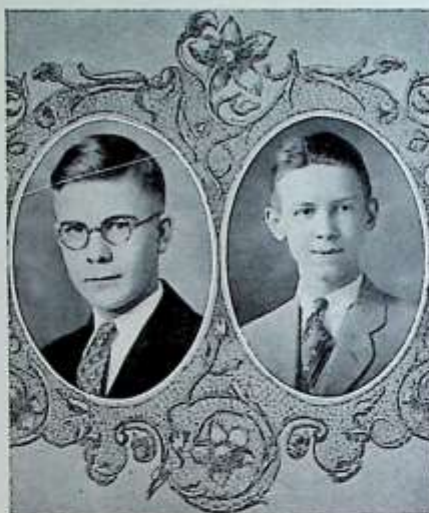

WILLIAM  
YOUNG

HAROLD  
CORDRY

William Young was awarded the bronze medal for his essay which won third place in the Sons of the Revolution Annual contest. His subject was, "Difficulties and Accomplishments of the Congress of Confederation from the Signing of the Treaty of Peace in Paris, September 3, 1783, to the Inauguration of Washington as President, April 30, 1789." William also represented Northeast High in the Annual Star Oratorical Contest and was presented with ten dollars by The Star.

Harold Cordry, '29, won a fifty dollar scholarship offered by the Federal Art School of Minneapolis. This entitles him to a year in the Federal Art School. This is the first time a Northeast pupil has so distinguished himself.

### THE MISSOURI INTERSCHOLASTIC MEET

Again has Northeast shown herself supreme in the realm of school activities: representatives of the school captured eleven medals, three gold, five silver, and three bronze. The meet, sponsored by the University of Missouri, was attended by thirty Noreasters. The gold medal winners from Northeast were: Louis Swinken in elementary French, David Freedkin in violin, Jack Auld in track.

Zella Stanley, representing the art department won two silver medals, the other silver medal winners were: Kathleen Bridges in advanced French, Ernest Fritchie in pole vault, Joe Brewer in shot put.

The bronze medal winners were: William DeRubertis in 'cello, Laura Judd in advanced Spanish, Albert Dorsett in track in 220-yard dash.

The relay, which divided the meet, was won by three feet by Central who gained a total of nineteen points. Northeast came second with sixteen points.

The Northeast Courier placed first in the Newspaper Contest and the Special Issue of the paper also placed first in the Literary Magazine Contest.



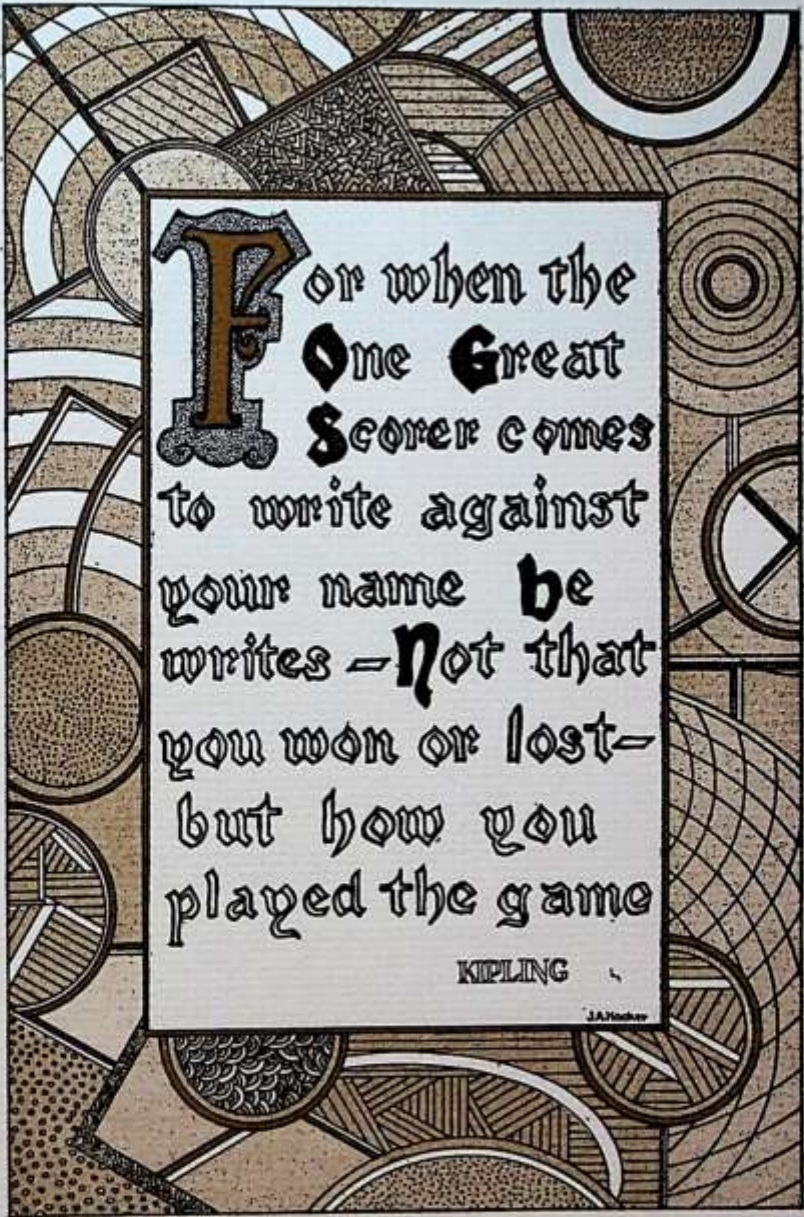

**F**or when the  
**O**ne **G**reat  
**S**corer comes  
to write against  
your name **h**e  
writes - **N**ot that  
you won or lost -  
but how you  
played the game

KIPLING

J.A. Harker

## Athletic Officers



Mr. Pickens

Coach Peters

Mr. G. W. Davis

Mr. M. E. Davis

### THE ATHLETIC OFFICERS

This year finds Northeast the possessor of a string of victories of which any school might be justly proud. But back of it are the athletic officers whose training and assistance has led the teams through a season of unusual success.

Little can be added in the praise of the consistent work of Coach Reeves Peters, for his accomplishments stand as a better tribute than of the words that might be written about him. Mr. Peters has earned a place in the hearts of the athletes that he has trained and coached because of his sincere desire to develop each boy to his full capacity and because of the interest that he has taken in each individual. Each year Mr. Peters begins with practically no letter men, but by hard work and persistent effort the end of the season usually finds a team developed to the championship rank.

To Mr. G. W. Davis we are much indebted for his splendid management of the sports. Throughout the year he contributed his time in doing his share to bring honor to Northeast.

Northeast has benefited by the addition of Mr. M. E. Davis, who came here this year and who did his part in coaching the second team and developing new material for next year.

Mr. Pickens, whose service in the past made him valuable in spring and fall football training, has completed another successful year in helping develop champions for Northeast.



# NOREASTER

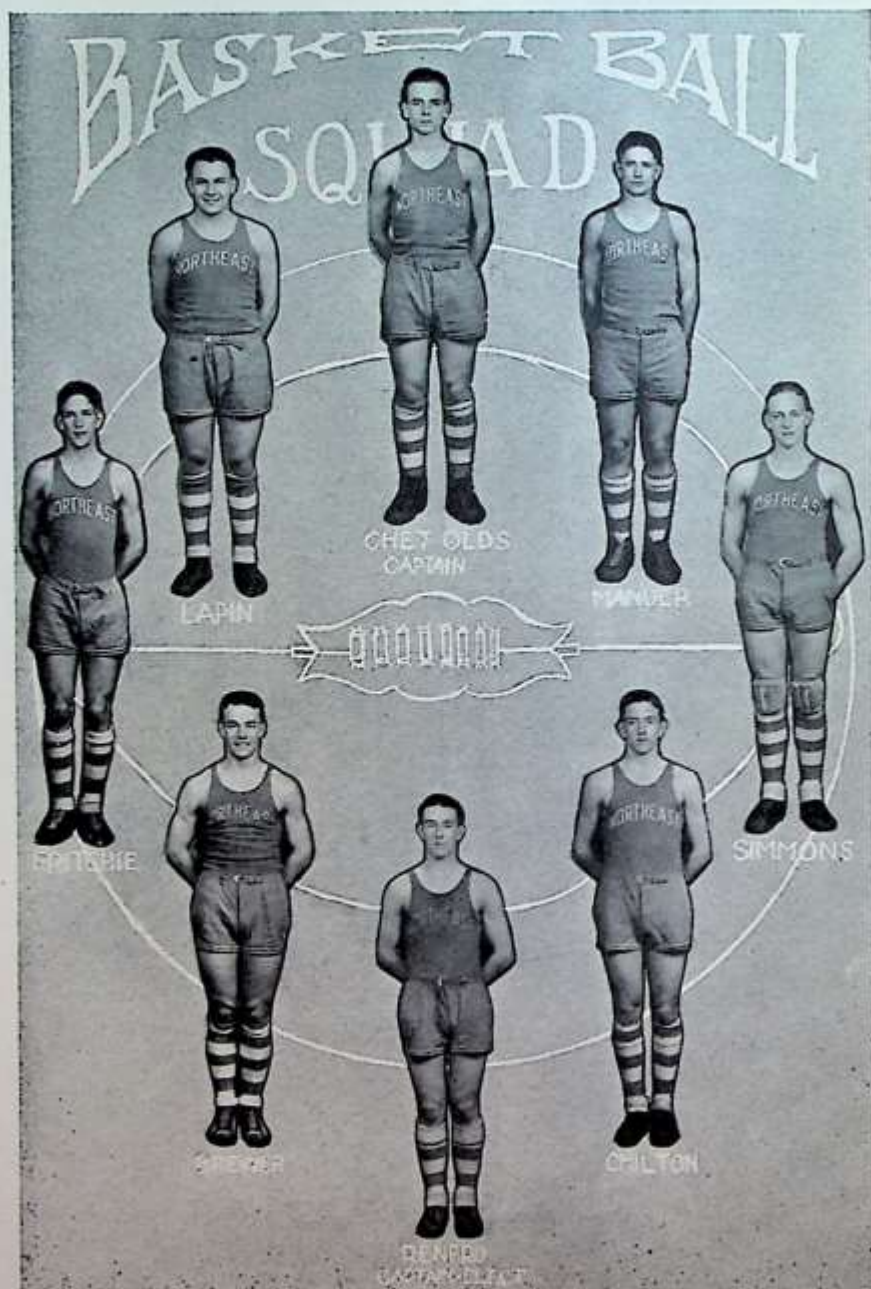

# NORTHEAST

## State and National (Consolation) Tournament Basket Ball Champions



Front Row: Olds, Renfro, Brewer, Clifton, Lapin.  
Second Row: Coach Peters, Manner, Frischie, Simmons.

### CITY TOURNAMENT SCORE

|                 |    |                 |    |
|-----------------|----|-----------------|----|
| Northeast ..... | 26 | Southwest ..... | 21 |
| Northeast ..... | 20 | Central .....   | 29 |
| Northeast ..... | 24 | Rockhurst ..... | 22 |
| Northeast ..... | 36 | Westport .....  | 34 |
| Northeast ..... | 29 | Manual .....    | 20 |
| Northeast ..... | 11 | Central .....   | 23 |
| Northeast ..... | 45 | Westport .....  | 19 |
| Northeast ..... | 31 | Manual .....    | 26 |

Again, it is proved that "history repeats itself." Following what is almost a Northeast tradition, the Purple and White quintet began the season with only one letter man, gathering speed and strength as it progressed, until by the time the final gun was fired the proteges of Coach Reeves Peters were in splendid condition. True to form, Northeast usually played a game that upset the predictions and the opposing teams found themselves the victims of miscalculations. Not many fans who witnessed the sixth game will forget the last thrilling moments of the game when Northeast overcame a big lead and battled Westport to a victory of 36 to 34.

### STATE TOURNAMENT SCORE

|                 |    |                          |    |
|-----------------|----|--------------------------|----|
| Northeast ..... | 30 | Maysville .....          | 18 |
| Northeast ..... | 24 | Warrensburg .....        | 11 |
| Northeast ..... | 17 | St. Joseph Central ..... | 16 |
| Northeast ..... | 27 | Springfield .....        | 17 |



# NORTHEAST

## Basket Ball

Occupying the position of second place in the city tournament, the team journeyed to Columbia, Mo., where they annexed the state title in a manner little short of marvelous. It was the most representative state tournament ever held, due to the fact that all of the eight sections of Missouri were represented there by two teams each. Critics, after seeing the quintet in action for the first time, declared that Northeast was due to win. The boys fulfilled the prediction to the letter, bringing back a silver basket ball of regulation size as the award of first place.

It might be well to mention that the boys obeyed all regulations, which kept them at their best, permitting them to set a pace that made them the serious rivals of the best teams entered in the meet. There are times when we all live through white-haired moments and it is certain that Mr. Peters shared his when a free-throw point entered the tournament in favor of Northeast.

### NATIONAL (Consolation) TOURNAMENT SCORE

|                 |    |                              |    |
|-----------------|----|------------------------------|----|
| Northeast ..... | 28 | Deerfield Shields, Ill. .... | 24 |
| Northeast ..... | 23 | Aberdeen, S. D. ....         | 15 |
| Northeast ..... | 23 | Durant, Okla. ....           | 16 |
| Northeast ..... | 25 | Gilbert, Ariz. ....          | 24 |
| Northeast ..... | 24 | Athens, Texas ....           | 23 |

Close on the heels of the state victory followed the entry in the National Tournament at Chicago, Ill. The team, accompanied by Coach Peters and Mr. G. W. Davis as manager, went to Chicago, where they were entered with the best teams of forty-four states.

Northeast, unfortunate in the first drawings, was defeated by Dover, Ohio, by a score of 21 to 17. The first game seemed to be filled with luck that frowned on the Petersmen and brought victory to their opponents by a series of free-throws. Their spirit unbroken and their determination strengthened by their early defeat, the boys then entered the consolation tournament where every man found his stride and was the star in each game. Throughout the consolation games they played a better game of basket ball than at any time in the past. Northeast is now the possessor of a gold basket ball trophy, the result of excellent coaching, team co-operation, courage and a real determination to win. Even with the National Tournament over, the boys still continued to obey all regulations, proving that they had not attempted a temporary "flash," but that they were real champions in every sense of the word.

From the beginning of a "one letter man team" to the winning of the National (Consolation) Tournament is the story that speaks louder than words. Chester Olds (captain), guard; Burnell Chilton, forward; Jacob Lapin, guard; Joseph Brewer, center; Ernest Fritchie, forward, guard, center; Wilson Simmons, center; Earl Renfro, forward; Tony Manuer, guard, composed the team that achieved greater fame in basket ball than any in the history of Northeast.

The season was concluded after playing twenty-one games with a total score of 516 to 437. Northeast won 16 and lost 5.

The prospects for next year are indeed bright and another championship year is assured. Earl Renfro, Chester Olds, Jake Lapin, Ernest Fritchie, Wilson Simmons, Tony Manuer, Everett Moore will all be back in the Purple lineup next year and it is certain that they will uphold the fine record made in 1927. The second team will also furnish much good material.

# NOREASTER

## Foot Ball Season

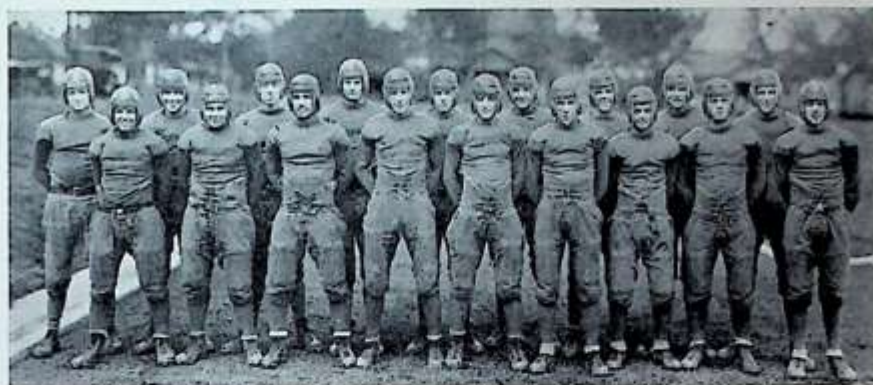

### SEASON'S SCORE

|                 |    |                 |   |
|-----------------|----|-----------------|---|
| Manual .....    | 0  | Northeast ..... | 0 |
| Central .....   | 7  | Northeast ..... | 7 |
| Westport .....  | 7  | Northeast ..... | 7 |
| Northeast ..... | 12 | Manual .....    | 0 |
| Northeast ..... | 0  | Central .....   | 3 |
| Northeast ..... | 12 | Westport .....  | 0 |

With only three letter men in the lineup, the season of 1926 saw Northeast make a stronger bid for the football championship than in any previous year in the history of the Purple and White.

The fifth game found Northeast clashing with Central. A few yards to go in the last quarter of the game was all that kept Northeast from claiming the title. Central "held that line" and a twenty-five yard dropkick by the Centralites gave them the crown, placing Northeast second in the inter-school tilts.

Joseph Brewer, captain, backfield and all star; Ernest Fritchie, end man (all star); Fred Mosley, center (all star); Virgil Kerr, tackle (all star); Benjamin Peery, tackle (all star); Jacob Lapin, guard (all star); Herbert Reed, backfield (all star); John Wherry, end man (sub); Frank Baughman, end man (reg.); Everett Moore, halfback (reg.); Paul Wendall, halfback (sub); Wilson Simmons, guard (sub); Jack Newsome, halfback (reg.); Woodruff Fox, guard (reg.) and Millard Hill, end man (reg.), contributed to make this Northeast's biggest football year.

Even greater things are in store, for the second team under the coaching of Mr. M. E. Davis shows much promise.







## Cheer Leaders

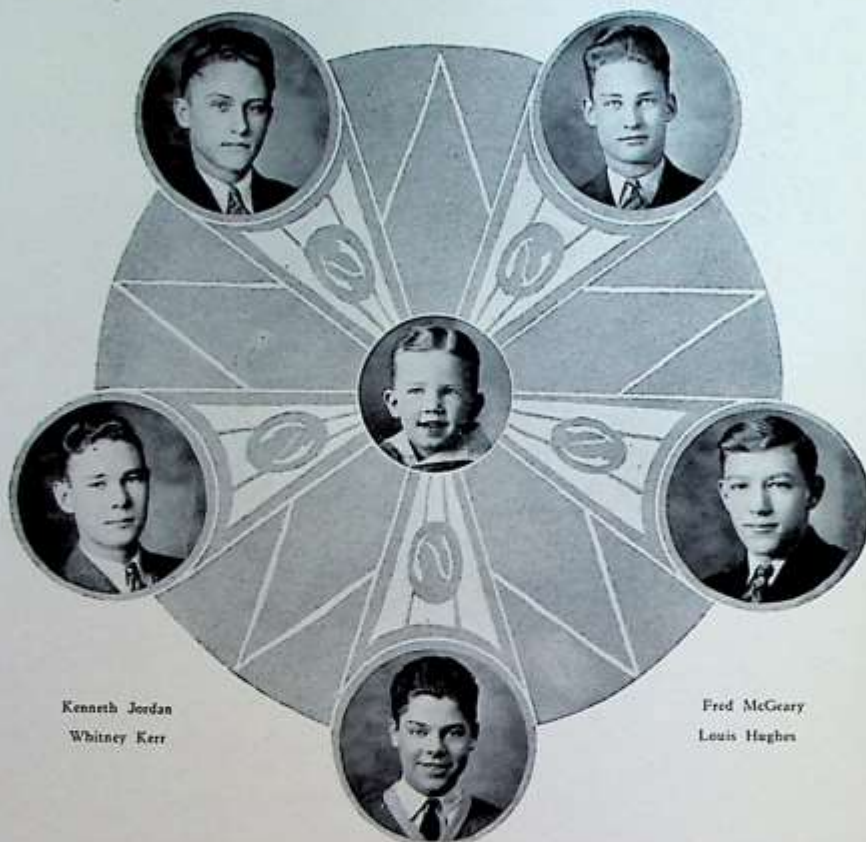

Kenneth Jordan  
Whitney Kerr

Fred McGeary  
Louis Hughes

Reeves Peters, Jr.  
Charles Gilbert

Throughout the year the cheer leaders have contributed much in keeping up the morale of the team and have aided greatly in promoting a spirit of good sportsmanship among those who attended the athletic events.

Northeast sincerely appreciates their efforts, which they so earnestly made.



## Track Review

Northeast has always been favored with a track team that was a credit to the school. A great amount of tradition has been built around the achievements of the purple and white track squad and much is expected of them this year.

With Jack Auld, regarded as the best 880 man in the Missouri Valley; Meredith McDaniels, former member of the World's Record Relay Team; Al Dorsett, speedy 100 and 220 man; Joe Brewer, broad jumper and weight man; Manning Elgin, pole vaulter, and Frank Baughman, hurdler, it is expected that several new records will be written in the Northeast scorebook.

The team is showing steady improvement and next year will find a fully developed championship team.

This year the team is well represented in all events, and like every track season will be filled with many surprises, but all indications point to victory for the Purple "knights of the cinderpath."

Northeast as usual again upset the dope and took first place in the annual quadrangular meet and gained permanent possession of the Shannon Douglas gold cup and the Missouri Alumni Cup. Northeast is entitled to these cups because the track proteges of Coach Peters have won them three years.

Five first places were given to the Purple squad, three to Westport and two to Central. Northeast broke the record in the 880 yard relay and made an excellent showing and snatched first place from the hands of Central, who was scheduled to win.

### THE PURPLE TRACK RECORD

|  |                |
|--|----------------|
| 50-yard Dash—J. Swartz, '16; H. Henderson, '20; M. Henley, '22.....            | :05 3/5        |
| 100-yard Dash—M. Henley, '23.....  | :10            |
| 220-yard Dash—M. Henley, '23.....  | :21 4/5        |
| 440-yard Dash—Sam Thomas, '25.....   | :51 2/5        |
| 880-yard Dash—E. Thelan, '24.....  | 2:03 1/5       |
| 120-yard High Hurdles—Woodbury, '24.....                                       | :16 4/5        |
| 220-yard Low Hurdles—Stocker, '23.....   | :25 4/5        |
| High Jump—Leonard Smith, '26.....  | 6 ft. 1/4 in.  |
| Broad Jump—K. Lancaster, 1922; Henry, 1924.....                                | 21 ft. 8 in.   |
| Pole Vault—K. Lancaster, '22.....  | 12 ft. 1/2 in. |
| Shot Put—G. Surface, '20.....  | 47 ft. 2 in.   |
| Quarter-mile Relay—M. McDaniel, F. Daniels, H. DeMoss, M. Henley, '24-'25..... | 45:1/10        |
| 880-yard Relay—Henley, Rhoads, Thomas, Bebbardt.....                           | 1:32 2/10      |
| Medley Relay—M. McDaniel, L. Williams, H. Orrison, J. Auld, '26.....           | 3:43           |
| Two-mile Relay—Koonse, Lewondoski, Kirkpatrick, Thelen, '24.....               | 8:28           |
| One-mile Relay—Henley, Thomas, Rhoads, Smith, '25.....                         | 3:30 5/10      |





## "N" Men

### CHESTER OLDS

"Chet" playing his first year of basket ball showed his ability as captain of the team that won the state and national consolation tournament. As a player he distinguished himself as a guard. It was always hard for his opponents to outwit him. He will be back next year and will be a valuable asset to the team.

### ERNEST FRITCHIE

Ernest fulfilled all the predictions made of him in the past. He played a fine game of basket ball all through the season, playing guard, forward and center. As an end man on the football squad his long end runs furnished some of the biggest thrills of the season. He is captain elect of next year's football squad and all indications are that he will uphold his fine record.

### JOE BREWER

Joe is one of the few three letter men in Northeast. He has been an outstanding athlete since he first entered and has a well rounded athletic career in high school. He was a brilliant backfield man and captain of the all-stars. Plunging, dashing and tearing holes in the opposing line he was one of the shining lights of the squad. He played center in basket ball and has also won his letter in track. He also made the state all-star in the state tournament.

### JACOB LAPIN

"Jakey," the "last of the Lapins," has been faithfully upholding the records set by his illustrious brothers who have contributed much in the past toward setting a high standard of athletics in Northeast. He made the second team all-stars in football this year and could always be depended upon to play a hard consistent game. As a guard in basket ball he managed his position remarkably well.

### EARL RENFRO

This is Earl's first year in athletics in senior high school. Out because of illness in the first part of the year he made rapid advances when he once got started. On his shoulders fell the responsibility of making the final free-throw point that gave both the state and national consolation tournaments to the Purple quintet. He is captain-elect of the 1928 basket ball squad. He was also one picked as a state all-star guard in basket ball.

### BURNELL CHILTON

Coming here last year, Burnell made his reputation as a fast dribbler and his side shots furnished some of the bright spots in the league games. His versatility is evidenced by the fact that in choosing the state basket ball all-stars he was placed as guard while in the city all-stars he was ranked as a forward in which he excelled throughout the season.

### TONY MANUER

Tony played on the second team football squad and has made great strides since then. He played forward in basket ball, was one of the eight who went to Chicago. He shows much promise in track.

### WILSON SIMMONS

Wilson always played a game that was marked with earnestness. In football he plied his trade as guard and in basket ball as center, and is a letter man in both branches. In track he shines as a javelin thrower and a shot-put man.



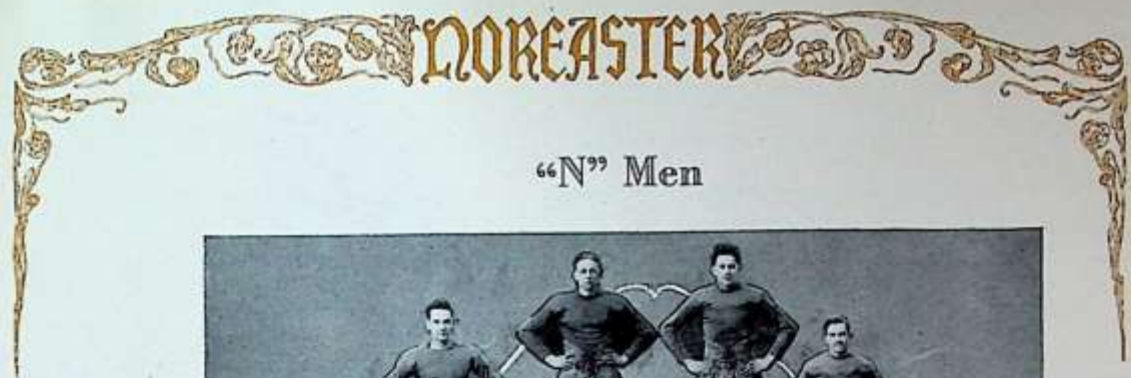

# NOREASTER

## "N" Men

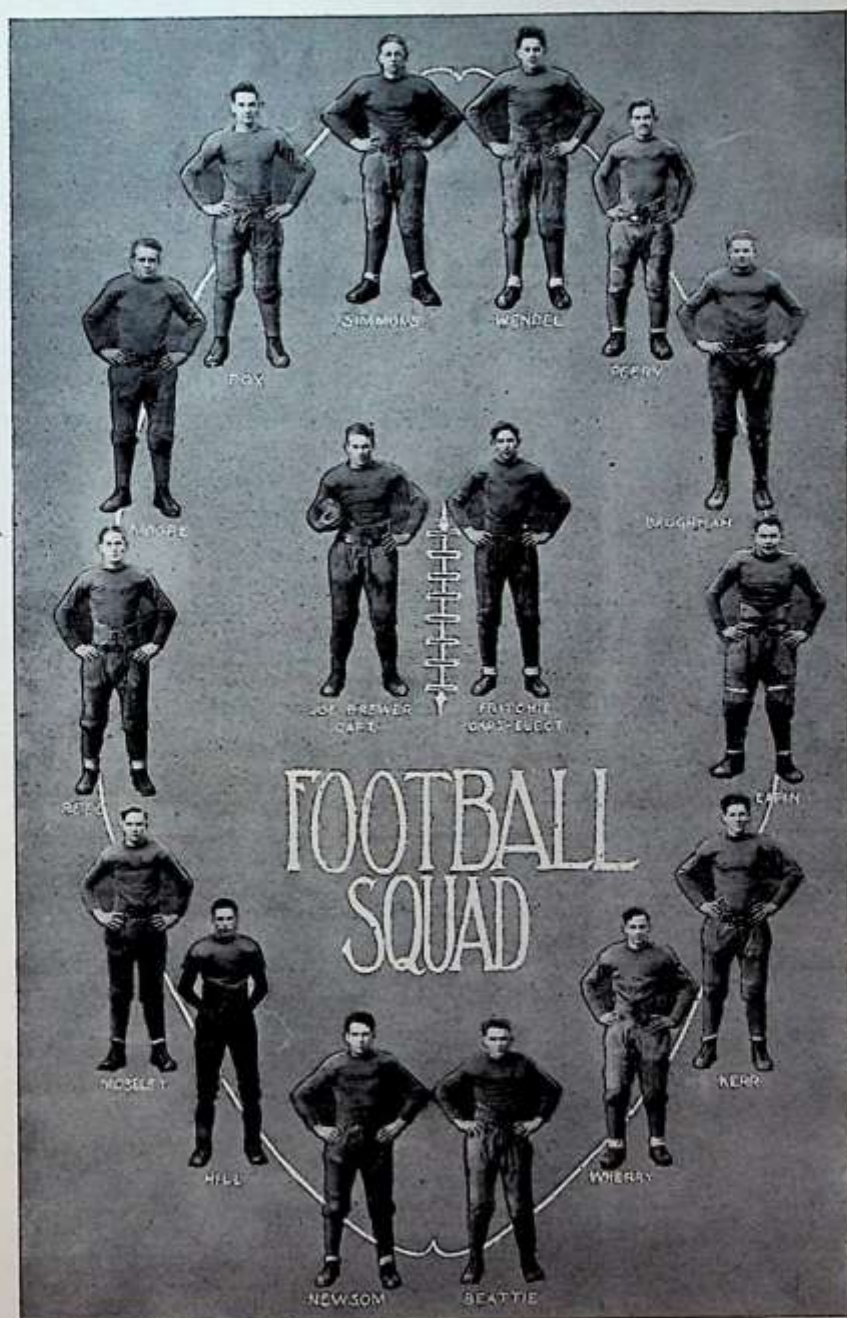



# NOREASTER

## "N" Men

### WILLIAM BEATTIE

"Bill" played guard and tackle and was good consistent line man. He was good on defense. He came up from last year's second team and made a fine showing during the 1926 football season.

### FRANK BAUGHMAN

Tall, rangy and fast, Frank was an end man that provided serious competition for his opponents. He was especially good at snagging passes. He runs in the 440 and is a hurdler which has won him a letter in track.

### EVERETT MOORE

A small but mighty man, Everett is generally regarded as the best safety man in the league. His uncanny passing ability kept the opposition puzzled and he could always be expected to stage some excellent plays both around and through the line. He was an exceptional tackler and he played a good game of basket ball last year, and was the team's best offense man.

### VERGIL KERR

Vergil was an all-star tackle and a man of outstanding ability. He was a good offense man and handled the defense equally well. He is one of the year's letter men who graduated from the ranks of last year's second team.

### JACK NEWSOME

Jack came up from the ranks of last year's second team and proved to be one of the best "interference" men in the league. As a plunging backfield man he could always be expected to tear holes in the opposing line. Shifty and quick, his fast work in any emergency made him one of the outstanding men on the squad.

### HERBERT REED

"Hub" was a regular groundhog when it came to plunging after the ball. And as for speed, few if any in the league were faster on their feet than he. He could plunge the strongest defense with good results and could throw and catch passes with equal ability. He was on the second team last year in football and has won his second team letter in basket ball.

### FRED MOSLEY

Fred played a consistent game of football throughout the season. He was a very good defense man and very few ever got through him in the offense. He was a hard tackler and played his position of center with skill and ease. He also made the all-stars.

### PAUL WENDEL

Paul was a fast backfield man that could fill almost any position with as much ease and ability as the regular players themselves. Although light he made up for the difference in speed and accuracy. He was always dependable and was much needed during the season.

### WOODRUFF FOX

"Woody" is a 160-pound guard that plays a hard game of football and who plays several positions with equal ability. He is a hard hitter and a good tackler. Whenever an emergency arose he was always ready to go in and could fill a breach in practically any part of the line. With this record behind him he is scheduled to do some big things in 1927 and 1928.

### JOHN WHERRY

"Johnny," although the smallest man on the team, proved that size was no barrier to accomplishment. He always held up his position as end man in every emergency. He could take plenty of punishment and still grin. Johnny came up from last season's second team by steady and persistent effort.

### MILLARD HILL

Millard was an end man and was of the type that made him valuable to the team. In the two games he played against Sedalia and Manual his playing was of such a caliber as to insure success. But an untimely illness lost him his position and cut short what was to have been an unusually successful football year for him.

### BENJAMIN PEERY

Ben, playing the position of guard on this year's squad, was ranked as an all-star. He was an exceptionally good defense man, was a hard hitter and a steady plugger. He made holes for the offense and was one of the most dependable men on the Purple team.

1927 Trophies





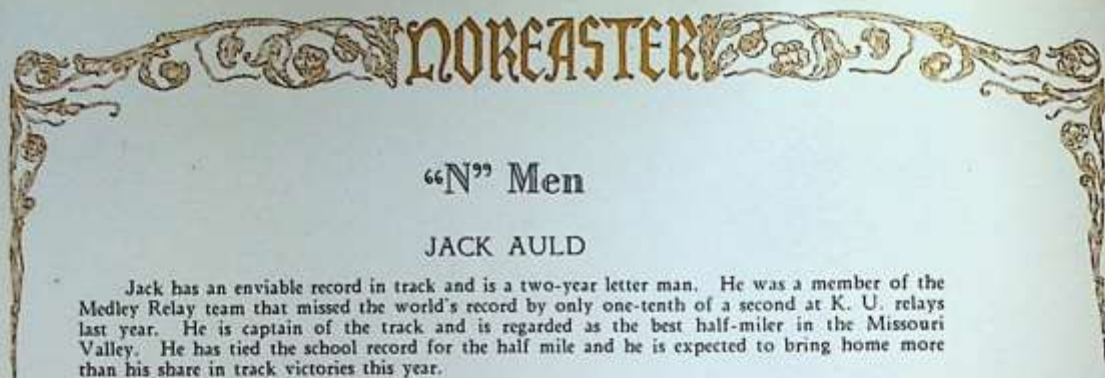

## "N" Men

### JACK AULD

Jack has an enviable record in track and is a two-year letter man. He was a member of the Medley Relay team that missed the world's record by only one-tenth of a second at K. U. relays last year. He is captain of the track and is regarded as the best half-miler in the Missouri Valley. He has tied the school record for the half mile and he is expected to bring home more than his share in track victories this year.

### AL DORSETT

Al is a sure point winner in track. He is a two-year letter man and was also a member of the Medley Relay team that ran at the K. U. relays last year. As a sprinter he is one of the best in the city. Great things are expected of him during this year's track season.

### MEREDITH McDANIEL

"Merry" was a member of the World's Record Relay Team and is a three-year letter man in track. He was also a member of the Medley Relay team, entered at Lawrence last year. He does consistent work as a broad jumper and is entered regularly in the 100, 220 and 440. If he lives up to his past record he will help bring home several more cups during the 1927 track season.

### MANNING ELGIN

Elgin is a three-year letter man in track and has a fine record as a pole vaulter and broad jumper. He is scheduled to win first in his event this year.

### WALTER SIMCOX

Simcox has made a record as a high jump man and is another one of Northeast's scheduled winners. He has been active in track, winning a letter every year.

### LORES McCLURE

McClure is a fast track man and was a member of indoor relay team.

### ROY WYNN

Roy was a member of the indoor relay team.



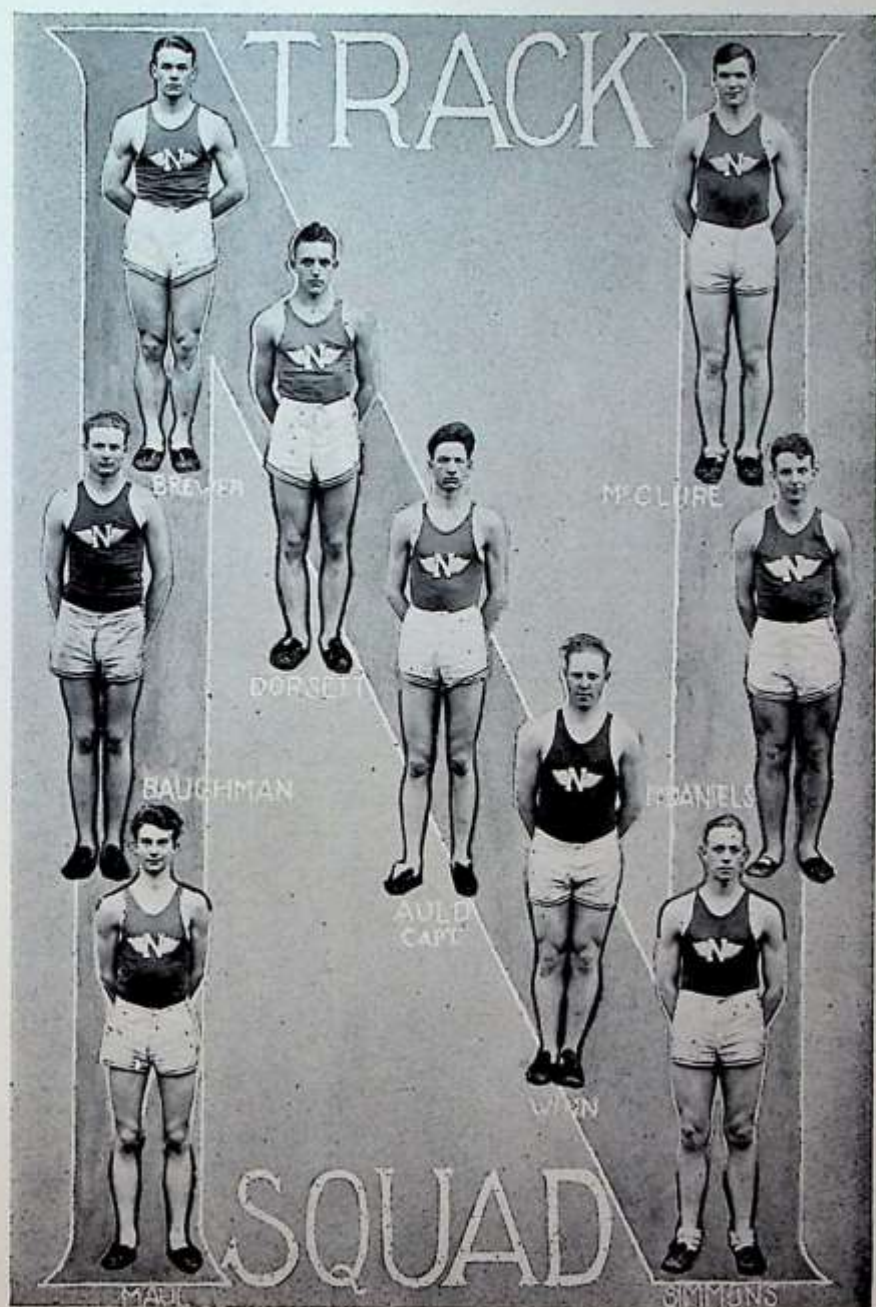



# NORKEASTER

## The "N" Club



First Row: Dorsett, Renfro, Chilton, Fox, Brewer, Pres., Fritchie, Elgin, Moore.  
 Second Row: Olds, Lapin, Beattie, Newsom, Coach Peters, Hill, Simcox, Wendel, Reed.  
 Third Row: McDaniel, Peery, Newell, Auld, Simmons, Manzer, McClure, Wherry.

|                              |                 |
|------------------------------|-----------------|
| President.....               | Joseph Brewer   |
| Vice-President.....          | Jack Auld       |
| Secretary and Treasurer..... | Ernest Fritchie |
| Reporter.....                | Woodruff Fox    |

The "N" Club differs from all other organizations in Northeast, in that it has no social functions and no regular meetings. The membership is composed of those who have reached the highest goal in athletics at Northeast, for they must have earned a first team letter in some inter-school athletic activity. Its influence is keenly felt throughout the school and it is a factor in promoting team co-operation and good sportsmanship. The possessor of a football or basket ball letter must have played in a majority of games or shown unusual ability at the end of the season. To win a track letter a track man must place first or second to a Northeast man in a dual meet or go to the finals in an indoor meet, state meet or quadrangular meet.

The tradition behind the club has made the "N" Club foremost among the organizations that are striving to accomplish the best things for Northeast.





The reason firm,  
the temperate will  
Endurance, foresight,  
strength and skill  
A perfect woman  
nobly planned  
To warm, to comfort,  
and command.  
Wordsworth



# NOREASTER

## Northeast Olympic Association



First Row: Sanders, McMinn, Thurmond, Skaggs, Porter, Bumbarger, Fisher, Readshaw.  
Second Row: Cathcart, Wormington, Ward, Clanmair, Gibson, Worsfold, Wormington, Broadus.  
Third Row: Burris, Turner, Treadway, McDaniel, Feester, Johnson, Ferris, Bowen, Sullivan.

COLORS: Purple and White

ADVISERS: Miss Stewart and Miss Clayton

The Northeast Olympic Association is an organization for girls in the department of Physical Education in Northeast High School. The object of this organization is to develop skill in certain lines of athletic endeavor and to promote the spirit of fair play and clean sportsmanship among the girls.

The point system is used. The following points are given for each sport: Hockey, 10; volley ball, 10; basket ball, 10; baseball, 10; dancing, 10; tennis, 10; badge tests, 10.

When a girl acquires 25 points in physical education work, she is automatically admitted into the association, provided her grades reach the standard set by the school.

Each year the "Olympic Club" sponsors the annual Gym Fete given by the school. This year, however, Northeast Night was substituted for the Gym Fete.

BLANCHE BUMBARGER, Reporter.

# NOREASTER

## Tennis



Left to Right: Edith McDaniel, Marian Watson, Maxine Trenton, Frances Thormond, Mary Glenn, Mary Hair.

The year of 1926-27 proved to be a very successful season for tennis. While inter-scholastic competition was not held, a fine inter-class tournament was enjoyed with a greater number of entries than usual, which indicates a growing interest in this activity.

Two tournaments were played, one in the Fall and the other in the Spring. The winner of the Spring tournament is the champion of the year. The Fall tournament is played to stimulate an interest in the Spring tournament.

The past three years the championship has been won by Edith Lee McDaniel, Maxine Trenton running second in 1926. Other seniors and juniors have shown promise of becoming tennis satellites and carried the laurels through to the front rank, so that tennis could retain its place among the prominent athletics of the school.

EDITH LEE MCDANIEL, *Tennis Manager.*





## Dancing



First Row: Stewart, Jackley, Carson, Williams, Hill, Hair, Markowitz, Johnson, Gann, Pekl, Zeldin.  
Second Row: Mills, Ashbery, Douglas, Aleb, McMahon, Smart, Wingo, Ulig, Reinmider, Armstrong, Anderson, Smith, Ashurst.

The dancing classes this year, under the direction of Miss Stewart and the Olympic Club, furnished part of the program in the auditorium for Northeast Night.

The dances were taught to all the classes and the outstanding pupils were selected to participate in the event.

The program presented this year on Northeast Night was substituted for the girls' Gym Fete given in the preceding years.

The colorful costumes and settings were much enjoyed and it was another success for the devotees of the Terpsichorean art.

FRANCES THURMOND, *Dance Manager.*



First Row: Fisher, Williams, Clark, Russell, Flensburg, Harrison, Paine, Learner, Wheeland, Latover, Cooperiter, Braley.  
Second Row: Schenberg, Ruppert, Carter, McGuire, Wade, Ricker, Hayes, Lockard, Burris, Hall, Terhune, Klausmeier.



# NOREASTER

## Hockey

M. Sarris  
M. Black  
Z. Smith

D. McMan  
M. Wormington  
E. Brosnahan

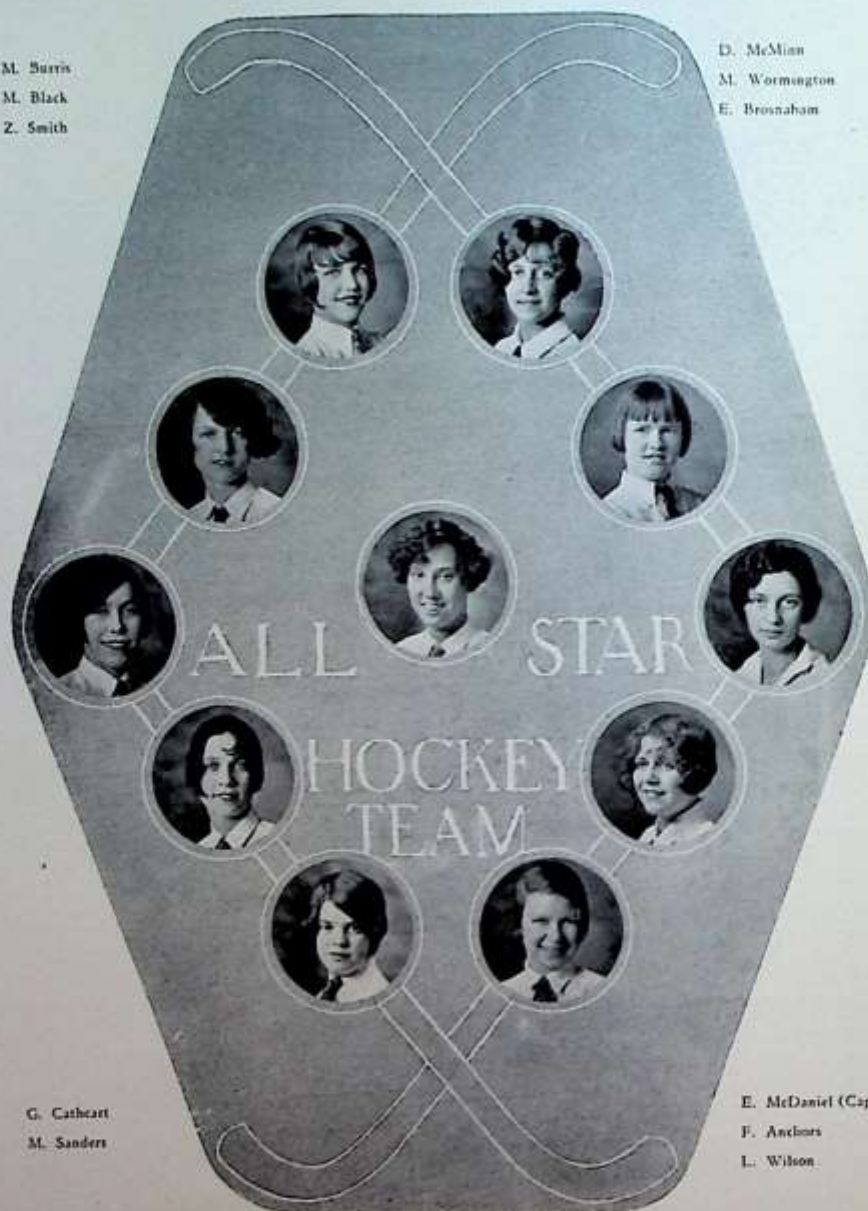

G. Cathcart  
M. Sanders

E. McDaniel (Capt.)  
F. Anchors  
L. Wilson



# NOREASTER

## Hockey



Senior: V. Moorhouse, G. Cathcart, D. Ferris, M. Black, F. Thurmond, G. Haley, E. Thurmond, N. Wormington, E. Treadway, D. McMinn, M. Barret, E. McDaniel, E. Brassfield.  
Junior: M. Turner, K. Moran, F. Worsfold, M. Gorzick, M. Broadus, D. Fisher, R. Biggestaff, E. Brannham, M. Ward, F. Anchors, B. Bumharger.  
Sophomore: M. Sanders, S. Lanham, G. Wormington, P. Readshaw, K. Springer, F. Meyers, F. Betzler, H. Klasmeyer, D. Bowen, D. Andrix, M. Skaggs, M. Reibensneider, L. Wilson, Z. Smith, E. Wyatt, M. Hale.

Fall hockey creates much interest among the gym girls. Class teams are selected. This year Miss Clayton picked an all-star hockey team, composed of the girls who were outstanding in their class games. The rules of a hockey game are somewhat similar to those of soccer. There are eleven players on a team.

EDITH McDANIELS, *Hockey Manager.*



# NOREASTER

## Basket Ball



|                   |             |
|-------------------|-------------|
| E. Treadway       | F. Anchor   |
| M. Watson         | E. McDaniel |
| G. Catheart       | D. Ferris   |
| M. Burris         | S. Lanham   |
| M. Black, Captain |             |





# NOREASTER

## Basket Ball



Senior: G. Cathcart, L. Sullivan, M. Wormington, M. Barris, E. Treadway, M. Black (Capt.), E. McDaniel, D. Ferris.  
 Junior: M. Terhune, Z. Smith, E. Braunham, K. Miron, Porter, M. Eibel, N. Turner, C. Miller, M. Ward, H. Fulton, B. Bum-barger, D. Fisher, M. Broadus (Capt.), F. Anchors, S. Salsky.  
 Sophomore: W. Nail, C. Elrod, V. Bodgett, M. Reibensneider, L. Wilson, J. Pens, D. Andrick, M. Hair, D. Airgood, L. Davis, S. Lanham, P. Meyers, M. Sanders.

The basket ball season started out with a boom in January. The Sophomores turned out in large numbers, the Juniors not so many. The Seniors amounted to few, but were great in strength, every member having played on the school teams before.

Games were played once a week until the championship ended in a tie.

MILDRED GIBSON, '27, *Basket Ball Manager.*

# NOREASTER

## Baseball



*Senior-Junior*—Back Row: Smith, Gibson, McDaniel, Burris, Wormington, Biggerstaff, Ward, Bronzham, Miller, Church, Moran, Ferris, Black, Worsfold, Bumgarner, Anchors, Broadus, Porter, Catheart, Eibel, Fisher, McMin, Treadway, Brassfield, Turner, Salkey.

*Sophomore*: Scott, Meyers, Wilson, Lanham, Wormington, Allen, Warren, McMayon, Wyatt, Randall, Blodgett, Andrix, Bowen, Allen, Warren, Reibensider, Wyatt, Bowen, Love, Blodgett, Skaggs, Davis, Curtin, Sanders, Penan, Selvedge, Airgood, Harris, Shaeffer, Baun, Hair, Readshaw, McGuire.

Baseball is one of the most interesting spring sports for gym girls. Each class—Juniors, Sophomores and Seniors—turns out in large numbers. The season is comprised of inter-class games, which ended victoriously for the Seniors this year.

DORIS McMINN.



# NOREASTER

## Volley Ball



*Senior:* Ferris, Griss, McDaniel, Black, Borris, Thurmond, Moorhouse, Gibson, Sullivan, Holloway, Thurmond, Cathcart, Wormington, McMin, Treadway (Capt.), Haley, Winkin, Brassfield.

*Junior:* Church, Smith, Brosnahan, Calanick, Moran, Broadus, Terhune, Turner, Miller, Anchors, Worsfold, Biggerstaff, Gorsick, Bumhager, Fisher, Ward, Porter, Eibel, Salsky.

*Sophomore:* Tarwater, Lanham, Wilson, Wormington, Smith, Meyer, McLann, Bowen, Airgood, Wyatt, Allen, Hair, Selvedge, Nail, Davis, Randall, Sanders, Blodgett.

Volley ball is of much value because so many players can participate at once. Each class having a squad of twenty will play four games in the tournament. Each girl who plays in the games will receive her numerals and five sports points.

FRANCES THURMOND, *Volley Ball Manager.*

# NOREASTER

## Track



When the Annual goes to press in the Spring of 1927 the Track Meet will not have yet been held. In fact, practice for it will have hardly begun. However, a boundless amount of enthusiasm has been displayed by the girls of the track squad, who number approximately one hundred and fifty. This is the largest number of girls who have taken part in any sport this year.

The girls declare they are going to break some track records, a result which is not at all improbable, considering the interest and ability of the squad.

The events for competition are: Baseball throw, backward and forward basket ball throw, hop, skip and jump, running broad jump, running high jump, fifty-yard dash and relays.

The Track Meet will be held early in May and, next to baseball, will be the last athletic event of the year.

BLANCHE BUMBARGER, *Track Manager.*





What constitutes a state?

Men, high-minded men

Men who their duties

know but know their

rights and knowing

dare maintain.

SIR WILLIAM JONES



R. O. T. C. Sponser Major 1927



ETHEL DAWE





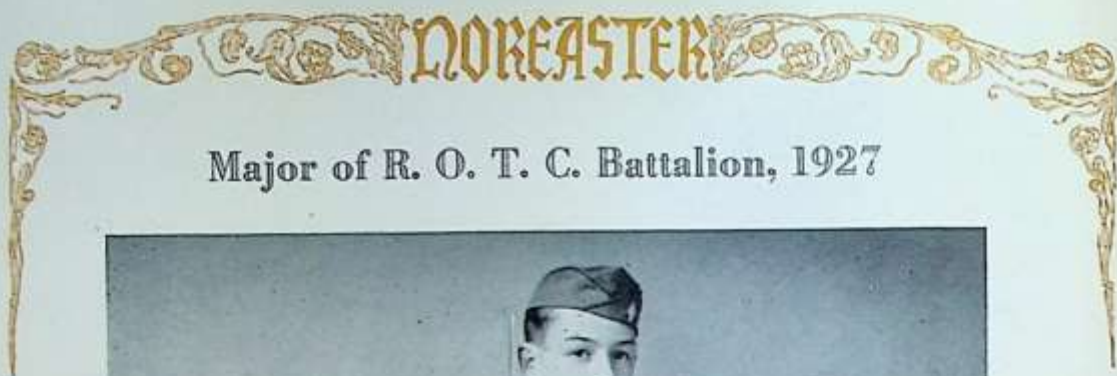

Major of R. O. T. C. Battalion, 1927



MARTIN CAREY



# NOREASTER

## Officers' Clubs



First Row: Marshall, Noble, Newson, Ethyl Dawe, Carey, Newton, Young, Muzzy.  
 Second Row: Fraizer, Combs, Milton, Capt. Gunn, Wynn, Fox, Elliot.  
 Third Row: Barker, Grant.



Fifth Row: Stewart, Foster, Hoover, Saultberry, Carey, Smith, Griffith, Frankenberg, Sanborn.  
 Fourth Row: Oster, Penna, Harryman, Lockwood, Zaunders, Laster, Williams, Kloss, Stuckey, Carriger, Hicks.  
 Third Row: Moore, Moutain, Harlin, Wynn, Davis, Bachlor, Lynn, Woodmanson, Combs, Stephens, Herman.  
 Second Row: Metcalfe, Sordaker, Rinker, Adams, Ethyl Dawe, Tuttle, Fisher, DeLata, Leone.  
 First Row: Holmberg, Simmons, Jackson, Conkey, Thiel, Clutter.



# NOREASTER

## Company "A"



### *Cadet Commissioned Officers*

Captain Clymans Marshall  
Captain Gerald Newton

### *Platoon Leaders*

First Lieutenant Adjutant Jack Newsome  
Second Lieutenant Elden Barker

### *Cadet Non-Commissioned Officers*

First Sergeant Donald Fisher

## COMPANY A

Company A started the year in the finest of spirits, and throughout the entire year has never fallen below the highest standards. The proficiency of the individual and the ability of the leaders, bound by co-operation from all, are the reasons Company A has been so outstanding this year. Company A is a living testimony that the purpose of the R. O. T. C. is not to make war, but is to keep peace. Company A feels that it has done a great deal towards building clean, strong, citizens for the future.

### *Sergeants*

Harlin, H.  
Lynn, R.  
Penna, C.  
Simmons, C.

### *Corporals*

Carey, H.  
Freling, N.  
Griffith, F.  
Haynes, C.  
Mustain, A.  
Smith, L.  
Thiel, B.

### *Cadets*

Ardito, S.  
Bartlett, C.

Bieser, Z.  
Boyle, D.  
Branstetter, D.  
Burgess, S.  
Dods, G.  
Edwards, R.  
Ehinman, G.  
Irwin, W.  
Jackson, C.  
Ketchum, M.  
Lammons, C.  
Lampert, D.  
Leach, M.  
Lawrence, F.  
Lott, D.  
Maddox, R.  
Meek, G.  
Monahan, W.

Powell, J.  
Procter,  
Roach, L.  
Skinner, D.  
Smart, F.  
Snyder, B.  
Smith, E.  
Smith, V.  
Stokes, G.  
Supofsky, A.  
Snow, S.  
Sutton, B.  
Swenson, R.  
Victor, E.  
West, H.  
Cousins, R.

# NOREASTER

## Company "B"

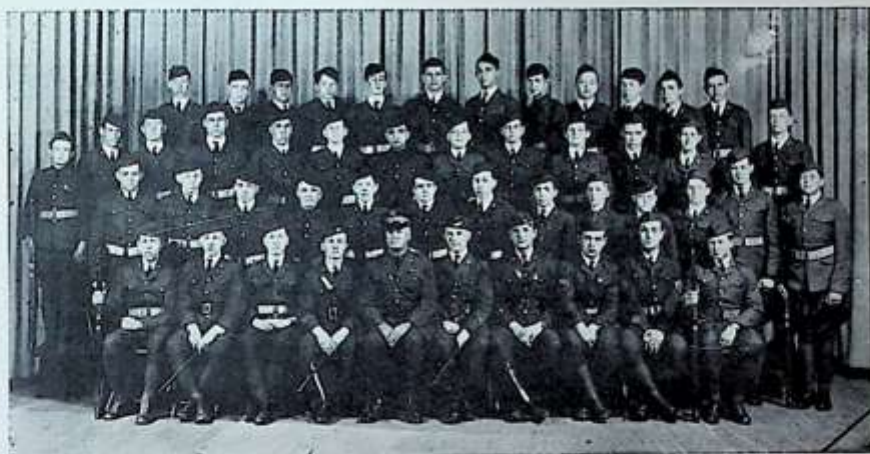

### *Cadet Commissioned Officers*

Company Commander  
Captain Jack Noble

### *Platoon Leaders*

First Lieutenant Todd Frazier  
Second Lieutenant Elden Fox

### *Cadet Non-Commissioned Officers*

Sergeant Major Charles DeLate  
First Sergeant John Snedaker

## COMPANY B

Company B is noted for its discipline. Early in the year, the boys of this company realized that it lay in their power to make or mar their company. They set out with determination that Company B should typify obedience. By being obedient, they have a company which is respectful, has well groomed boys, and has learned to be patient. Company B realizes that the attitude on the part of the boys is mostly the cause of its success, but it would like to show its regard for its student officers who have given their time and labor so unselfishly.

### *Sergeants*

Carricker, G.  
Conkey, R.  
Haryman, M.  
Moore, E.  
Rinker, D.  
Stephenson, F.  
Stewart, F.

### *Corporals*

Herman, C.  
Jackson, W.  
Oster, R.  
Phillips, C.  
Sanborn, W.

### *Cadets*

Bailey, C.

Basham, C.  
Bowmaster, A.  
Brown, E.  
Bynan, B.  
Case, M.  
Cason, F.  
Cavanaugh, H.  
Clair, J.  
Clinton, D.  
Comaschi, L.  
Cox, M.  
Coxwell, M.  
Cummins, W.  
De Shaffon, R.  
Donham, R.  
Gibbs, C.  
Grate, R.  
Hughes, A.

Inzerillo, B.  
Katzeff, J.  
Kingery, G.  
Klein, E.  
Knox, H.  
Marston, J.  
Massey, J.  
Patton, R. D.  
Phillips, L.  
Saunders, C.  
Scott, J.  
Smith, E.  
Spurier, R.  
Turner, H.  
Warren, O.  
White, H.



# NORTHEASTERN

## Company "C"



### *Cadet Commissioned Officers*

Company Commander

Captain William A. Young

### *Platoon Leaders*

First Lieutenant Albert Elliott

Second Lieutenant Howard Wynn

### *Cadet Non-Commissioned Officers*

First Sergeant Karl W. Tuttle

## COMPANY C

To Company C all of Northeast looks with pride, as a unit which has high ideals. It has accomplished the threefold purpose of character building, physical development, and citizen training. The cadets of Company C have exceptional ability and display a fine sense of loyalty towards their company commander.

### *Sergeants*

Courtright, J.

Laster, J.

Woodmansee, R.

Wynn, R.

### *Corporals*

Clutter, K.

Hicks, E.

Hill, J.

Holmberg, A.

Zander, H.

### *Cadets*

Adams, D.

Altergott, J.

Anderson, B.

Batchelor, P.

Behnke, C.

Cabiness, A.

Campbell, J.

Cawby, R.

Clinton, H.

Conger, J.

Cordry, H.

Craig, R.

Crume, D.

Davis, C.

Dimmitt, S.

Gale, L.

Geba, R.

Greenlee, R.

Kreuger, W.

La Belle, J.

Lockhart, I.

Lynch, A.

McClintock, J.

McReynolds, B.

Medley, C.

Mills, R.

Peterson, C.

Purtle, A.

Slagle, J.

Solscheid, J.

Woodling, C.

Young, L.

Harville, H.

# NOREASTER

## Company "D"



### *Cadet Commissioned Officers*

Captain Alex Muzzy  
Adj. Lieut. Jack Newsom

### *Platoon Leaders*

First Lieutenant Ralph Gray  
Second Lieutenant Harry Grant

### *Cadet Non-Commissioned Officers*

First Sergeant Wilber Metcalfe

## COMPANY D

Company D was fortunate this year in having for a captain Major Martin Carey. The incentive to work was obtained from him and throughout the year this company has been faithful and true to the ideals that the R. O. T. C. stands for.

Company D has the largest attendance at retreats and contributed the largest number to the silent drill in the circus. This company stands for snappy, well drilled, smart cadets.

### *Sergeants*

Combs, V.  
Leone, A.  
Lockwood, L.  
Riley, L.  
Stuckey, V.

### *Corporals*

Foster, R.  
Kluex, F.  
Salsberry, W.  
Williams, C.

### *Cadets*

Altergott, J.  
Bergstresser, H.

Bislawn, T.  
Brown, R.  
Bundy, M.  
Callahan, E.  
Clausen, K.  
Davis, K.  
Downs, T.  
Dwyer, M.  
Dubiner, A.  
Fellhaber, F.  
Fenton, P.  
Foltz, E.  
Gray, E.  
Green, T.  
Grinshaw, R.  
Groom, F.

Hahn, C.  
Hargis, D.  
Hawks, B.  
Hoover, R.  
Hurn, H.  
Krokstrom, H.  
Motsinger, C.  
Morgan, J.  
Neaves, R.  
Otts, J.  
Porterfield, P.  
Price, G.  
Solsheet, P.  
Stearns, F.  
Wehmehoen-r, M.  
Womacks, H.



# NOREASTER

## Northeast Band



*First Row:* Crawford, Greg, Sechrist, Fisher, Bartlett, Griffith, Noble.  
*Second Row:* Butterfield, Friend, Fugate, Barker, Phillips, Keller, Fellows, Cousins, Calahan.  
*Third Row:* Turner, Floyd, DeLate, Thummond, French (Inst.), Harris, Barrett, Stewart, Clater.  
*Fourth Row:* Simmons, French, Asmantrout, Yennie, McGinnis, Doehler, Weir, Potters, Cloverdycke.

The band, under the direction of Mr. Avery the first semester, and Mr. French the second semester, has had a very successful year. There are forty-one members divided into two classes, one of 25 and the other 16. The idea of starting those interested in playing band instruments from the beginning originated with the second semester. The programs played by the band consist of standard overtures, operatic selections, semi-classics and marches. The band this year had the honor of playing for the basket ball team, who returned victorious from the Columbia meet.

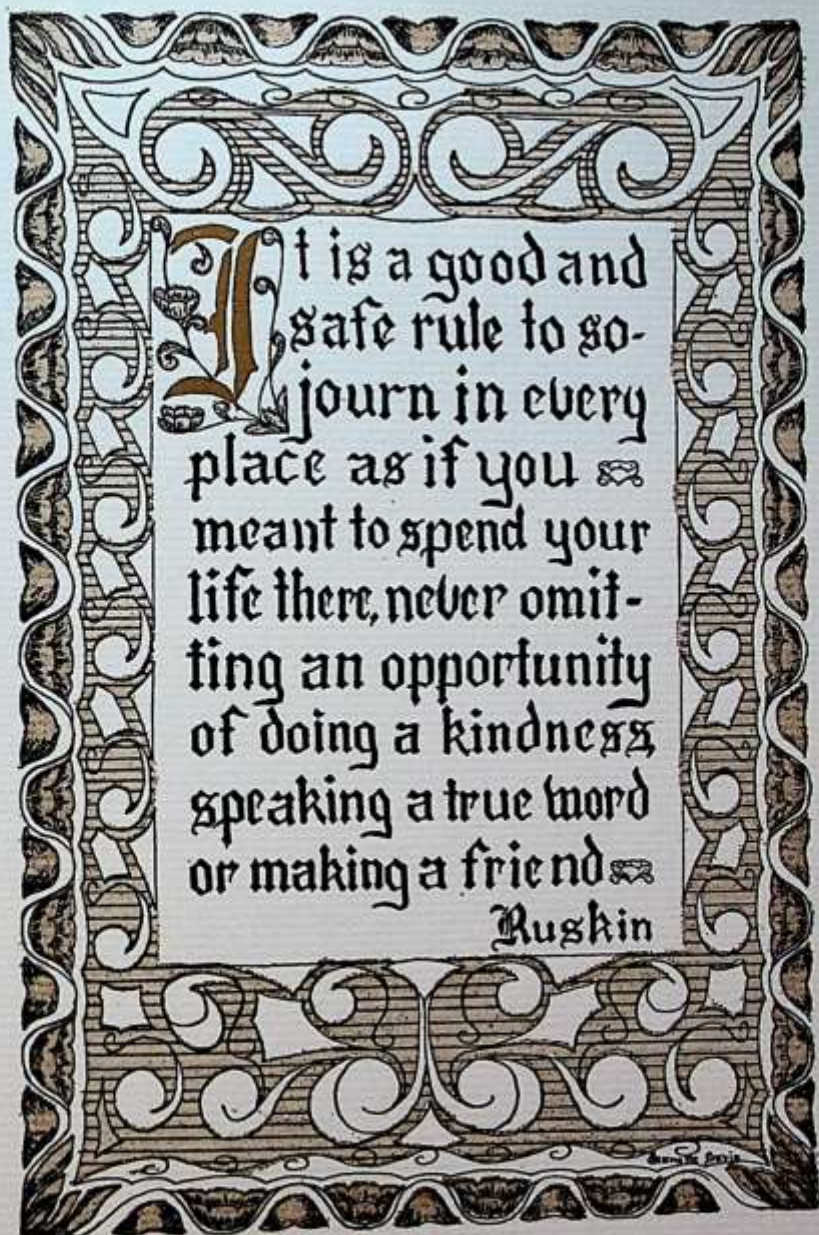

It is a good and  
safe rule to so-  
journ in every  
place as if you  
meant to spend your  
life there, never omit-  
ting an opportunity  
of doing a kindness  
speaking a true word  
or making a friend.

Ruskin



# NOREASTER

## Christmas Play Cast



First Row: Smith, Bridges, Ryan, Sanders, Diels, Frazier.  
Second Row: Ferster, Eads, Miss Hobbs, Seaman, Gaddy, Piper.

|   |                                   |
|---|-----------------------------------|
| Miss Lulu Bett .....                            | { Thelma Ferster<br>Eloise Diels  |
| Mr. Deacon, the dignified father .....          | Russell Ryan                      |
| Mrs. Deacon, his selfish wife .....             | { Kathleen Bridges<br>Lucy Seaman |
| Winona Deacon, the naughty small daughter ..... | Martha Piper                      |
| Diana Deacon, the flapper daughter .....        | Emma Mae Sanders                  |
| Mrs. Bett, the wise grandmother .....           | Dorothy Smith                     |
| Ninian Deacon, the long lost brother .....      | Paul Gaddy                        |
| Mr. Cornish, the bashful bachelor .....         | Harold Eads                       |
| Bobby Larkin, the neighbor boy .....            | Todd Frazier                      |
| Miss Helen Hobbs .....                          | Director                          |

# NOREASTER

## The Christmas Play

**T**HE enthusiastic applause testified that the annual Christmas play was a great success. The play "Miss Lulu Bett" was presented Friday and Saturday evenings, December 10 and 11.

The title role was portrayed exceptionally well by Thelma Ferster on Friday night and by Eloise Diels, Saturday. Dorothy Smith as the grandmother, Harold Eads as the extremely bashful young man, and Martha Piper as the very naughty, small daughter of the family created much mirth and were well received by the audience. Russell Ryan as the father displayed a great deal of histrionic ability and succeeded in making the audience dislike him thoroughly. The role of the spoiled wife was played with much effectiveness by Kathleen Bridges on Friday evening and by Lucy Seaman on Saturday evening. Paul Gaddy as the lover of Miss Lulu deserves credit for his splendid presentation of that character.

Much of the success of the play was due to the untiring efforts of the coach, Miss Helen Hobbs, who worked faithfully with the cast to produce the play. Mr. George Ellis and Mr. Verne Pickens also deserve credit for their work on the stage settings.

The play netted approximately \$450.00.

## The Senior Play

**T**HE 1927 Senior play, "As You Like It," by William Shakespeare, was the outstanding and most successful event of the year. It is one of Shakespeare's lighter works and was presented in the school auditorium the nights of May 20 and 21.

The play is built around the court life of the sixteenth century. Orlando has been denied the fortune left to him by his father and is banished from his home by his brother, Sir Oliver. Meanwhile, Rosalind, whose father, Duke Senior, has been banished from court by his brother, Duke Frederick, has also been ordered to leave the court; and, disguised as a young man, accompanied by Lelia, her cousin, she leaves in search of her father.

In the second act this interesting and unusual group meet in the Forest of Arden. Phoebe, a shepherdess, falls in love with Rosalind, whose name now is Ganymede. Touchstone, the clown, falls in love with a country wench, Audrey, frightening her country lover, William. And Orlando pretends that Ganymede is his own Rosalind and makes love to this "boy." But the last act clears all by reuniting all the lovers and with the Duke Senior and Orlando regaining their stolen fortunes.

Clymans Marshall as Orlando was real throughout the play. Dorothy Teller and Kathleen Bridges as Rosalind were well liked by the audience. Dorothy Smith and Thelma Ferster furnished the comedy and acted the part to the best of their ability.



# NOREASTER

## The Senior Play Cast

"AS YOU LIKE IT"

|                  |   |
|------------------|---|
| Banished Duke    | Clarence D. Simonson                        |
| Frederick        | { Wm. Niebrugge<br>Kenneth Jordan           |
| Amiens           | Fred Beers                                  |
| Jacques          | Paul Zaremba                                |
| Orlando          | Clymans Marshall                            |
| Adam             | Lawrence Arcury                             |
| Le Beau          | Beulah Milam                                |
| Charles          | Harold Carey                                |
| Jacques Dubois   | Gerald Newton                               |
| Touchstone       | James Burns                                 |
| Oliver           | Paul Gaddy                                  |
| Corin            | Daniel Ketchum                              |
| Sylvius          | Harold Eads                                 |
| William          | Lawrence Schwenk                            |
| Hymen            | { Gertrude Frazier<br>Mary Marshall         |
| Rosalind         | { Dorothy Teller<br>Kathleen Bridges        |
| Celia            | { Emma Mae Sanders<br>Mary Elizabeth Riepma |
| Phoebe           | { Gertrude Rapoport<br>Clarisse Odem        |
| Audrey           | { Dorothy Smith<br>Thelma Ferster           |
| Miss Helen Hobbs | Director                                    |



# NORSEASTER

## Northeast Night

**H**APPY thoughts and pleasant memories were carried away from Northeast the night of February 11, by over 3,000 patrons and friends of our school, who assembled at the school "Northeast Night" to enjoy the attractions. The "Northeast Night" was given this year for the first time in three years. The success of the "Night" was remarkable for the small amount of outside publicity that the event received. Numerous expressions of pleasure from students, teachers, friends and patrons convinced all doubters that the night was indeed the most enjoyable of the school year.

One principal feature of the evening was the alumni reunion in the gymnasium. This was the first time any attempt had been made to bring the old students home again. The alumni responded splendidly to the call of Northeast and approximately five hundred attended the reunion.

The main show given in the auditorium consisted of a very humorous skit given by the dramatic art class, a short play given under the direction of Miss Burton, a review given by the R. O. T. C., an exhibition by the boys' gym classes, dancing by the girls' gym, and singing by the Boys' Glee Club, and the Treble Clef, this attraction was very enjoyable and well worth the price of admission.

These two outstanding features of the evening did not detract, however, from the clever little stunts and skits presented by the clubs and societies of the school.

In short, every student and teacher co-operated to make the evening the splendid success that it was. Much credit is due J. J. Ellis, chairman of the "Northeast Night" committee, for his work in making the "Night" one not to be forgotten soon. The other teachers of the school also deserve credit for their work in making the night a quiet, orderly, and still most enjoyable event.

## Junior Prom

**T**HE annual Junior Prom which was held the night of May 27, was indeed an event that the Juniors sincerely hope the Seniors of "27" will remember for years to come!

The decorations were very elaborate this year and added beautifully to the theme of the prom.

The committee co-operated to the best of their ability, and we take this time and place to thank each and every Senior for their hearty cooperation in making this prom a success.

JACK HALVEY, *Chairman of Prom.*





## Student Council Executive Board



First Row: Victor, Piper, Marshall, Noble, Young, Ryan, McDaniel  
 Second Row: Hughes, Spellman, Boyd, Slater, Ketchum, Henderson.  
 Third Row: Glenn, Lott, Balsiger, Yapple, Cowan, Judd, Zang, Hicks.

### First Term

|                  |                   |
|------------------|-------------------|
| President        | WILLIAM YOUNG     |
| Vice-President   | RUSSELL RYAN      |
| Secretary        | MEREDITH MCDANIEL |
| Sergeant-at-Arms | JOHN SNEDAKER     |

*Seniors*  
 OPAL JUDD  
 FRANCES ZANG

*Juniors*  
 HUSTON BOYD  
 MAXINE YAPLE

*Sophomores*  
 HELEN LEE HICKS  
 VIRGINIA GLENN

### Second Term

|                  |                 |
|------------------|-----------------|
| President        | JACK NOBLE      |
| Vice-President   | CLYMAN MARSHALL |
| Secretary        | MARTHA PIPER    |
| Sergeant-at-Arms | ROBERT VICTOR   |

*Seniors*  
 MAE LOTT  
 LOUIS HUGHES

*Juniors*  
 VIRGINIA GLENN  
 ROBERT HENDERSON

*Sophomores*  
 ANNA MARIE BALSIGER  
 CORNELIUS SPELLMAN





The wind howls and blusters around the igloos and moans through the scrubby trees. It is a cold September morn when several hundred student shake the icicles off their books, don their snowshoes and trudge slowly to a very magnificent white building located on Van Brunt, Smart, Thompson, and Chelsea, known as Northeast High School.

There is great excitement in the halls—a new principal and several new teachers greet us—there are no freshmen present—for behold a Junior High School has arisen during the short summer vacation and now stands tall and majestic against the stormy sky. But, no matter, it is with *senior high* that we are concerned.

Two months of school drag wearily away with no incidents of importance transpiring except that the Student Council officers for the first term are elected, editors for the annual are chosen, the football season opens, and six cheer leaders are selected.

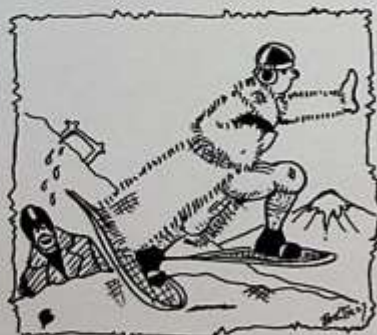

The students accept a mixer given them and, after the Music Appreciation Club presents an assembly program and peps things up, the Mathematics and Commercial Clubs given a dance to break the monotony. Then the sleigh bells jingle merrily when the Thanksgiving holidays come and the students leave Northeast with anxious stomachs.



The welcome month of December opens appropriately with the Theta Dance, and when "Miss Lulu Bett" arrives December 10 and 11, there seems to be no end to the joyous crowd who flock through the portals of Northeast to give her a rousing reception.

After class officers are elected, the Music Appreciation Club again appears on the scene and, coupled with the Art Club, gives a dance. Then Christmas, which is such a happy time, especially in the far North—east, is preceded by the annual Debater Dance.





# NORKEASTER

A period of calm transpires. Then slickers make their appearance when the Clios and Bentons, again together, celebrate with a St. Pat Dance, March 18. The Music Contest occurs April 1 and the Shakes April Fool everyone by really giving a dance that same night.



Nineteen hundred and twenty-seven arrives on time and a week later the Glee Club and Treble Clef Club give a dance which inspires another mixer. The Clios and Bentons present "Station YYY" for no particular reason except to have an assembly. Out of a clear sky bursts a very dampening flow of final "Exams": on recovery from semester grades. Major Martin Carey and Sponsor Major Ethel Dawe are selected. Then, as a diversion, the girls debate and so do the boys.

Meanwhile the basket ball season has ended and Northeast finishes second in the inter-high



After a long rest, Northeast Night is revived and in spite of the snowy atmosphere, is a success. Then the Deltas dance. The K. C. A. C. meet comes along too. Another mixer, and then the M. U. K. U. meet occurs where, amidst the ice and snow, Northeast runs away from everybody.



# NOREASTER

school tournaments—but lo and behold—our team wades to Columbia through the slush and returns champions of Missouri. Then to Chicago they wend their way and come back winners of the Consolation Tournament. Then the hills and dales ring with the noise made—school is closed, that is, no classes—a mixer with refreshments—and then—alas—three igloos are melted in the huge bonfire held that night to complete the celebration.

Then comes many thrills and heart throbs over Honor Society bids. The Alphas dance on Friday, April 8, and the R. O. T. C. Circus completes the week-end. Next everyone hops to the Cadet Hop and suffers the consequences in bed the next day, for 'tis Good Friday and the students are forced to remain in their ig'loos and desist from attending classes. Societies practice songs and do much hard work preparing for the "Lit" contest, April 23. More thrills and heart throbs for the contestants.

But, oh 'twas almost forgotten to record the Inter-class Combat in these

memoirs. "Much ado about nothing!" And speaking of Shakespeare, the seniors present "As You Like It" and 'twas liked, in fact, 'twas raved about.

Of course, then, the Junior Prom when the gym is filled with merry hearts and joyous feet—and various decorations.

The last day for seniors arrives. Class Day,—much excitement and gathering up of belated senior pages. Then time passes by until Commencement, that never-to-be-forgotten time for every senior who receives a Purple emblazoned diploma.





## What Every Student Should Know

Is William or Helen Young? Maybe both—you never can tell.  
 Who did Howard Horn? We didn't know he had a car.  
 What does Dick Woodman—see? Nothing but Martha Piper.  
 Who does Robert North-cutt? Marjorie Hamilton and "Babe" Glenn.  
 Where does Dell Wade? He might try Kenneth's Jordan, Frances' Kreek, or Crosby's Waters.  
 Is Hoyt Bash—ful? How about it, Lucille?  
 Is Jack Noble? Ask Gladys.  
 What did Dorothy Tell—er? She's usually talking to *him*.  
 What does Bernice Lach? Not much of anything according to the later reports.  
 Does Sidney Love—lace? It probably depends upon whom the lace adorns.  
 Is Stanley Grace—ful? Well, he *is* a pretty good dancer.  
 Who does John Paul Love? This is a big mystery.  
 Is Betty White? We don't know. How about Robert E.?  
 Where are Kathleen's Bridges? We guess she burned them behind her.  
 What does Martin Carey? We wonder if it could be Rhoda's Hood.  
 What about Eileene's Wallace? Why, we thought his name was Whitney or Charles.  
 Where were Billy and Barbara San—born? This is too deep for us.

While waiting in the office one day for an interview with Mr. Barbee, a little sophomore had occasion to study the complicated mechanism which makes up the office clock. By careful observation, he noted that when a little thing-a-ma-jig near the bottom came around ever so often, that a whirl-i-gig at the top flopped around and around. A little doo-hickey then slid somewhere, and a watchama-callit went up and down and something else puffed. Then a something-or-other bar went up on one side and down on the other, a hickey squeaked, and the minute hand moved half an inch.



Ethel Dawe declared in the "Courier" that she was going to be a nurse when she grew up. We're sure Dell Wade would be ready to start an epidemic any time.

### HEARD IN ZOOLOGY CLASS

"Oh, Jack, let me see your fins."  
 The class was studying fish.

## Wonder What a Dish in the Lunch Room Thinks About?



*Life's Darkest Moment*

Well, here I am, all stacked up ready for a new day. I think I'm the fourteenth one on this pile; maybe I didn't count right but it doesn't make any difference anyway. Wonder what they will put in me first. I won't have to think very long 'cause I guess we've started. Sure enough, they've put me by the potatoes again. I'm next now, gee, they're coming fast.

Slop! Wonder why somebody is always yanking me around. I wish she wouldn't walk so fast. Now she's stuck a fork in me. Well, I finally got to this table without being dropped. Now she's gone to get a drink and I suppose I have to wait here with all these potatoes on top of me 'till she comes back. I wish she'd quit talking and hurry up.

At last, she's going to start—oh, no, somebody's taken her stool. Now why—it's a good thing she found one quick. Gee, somebody shoved me and I almost went too far. Now she's jabbing around with that fork; if these potatoes were not here I sure would get hurt.

Now she's through and gone off and left me. Crash! Somebody broke a glass. Why don't they look where they are going. Wish somebody would come and pick me up. Here he comes with that big thing that rolls around. They've stacked me on top for once; this is a pretty good ride. I usually get put on the bottom. Gee, this thing sure makes a lot of noise. Oh, they're dumping me in a dishpan again. I sure do hate to get washed.

Well, I'm all stacked up again. Where are they going to take me now? Just my luck, by the soup! These two crackers aren't very heavy but this bowl weighs me down considerably. Now she's pouring soup in the bowl—hope she don't spill any on me. They sure use big spoons to eat soup.

S-l-l-op! O-o-o-hh! I thought I was gone then. Now she's spilled soup on me and got the crackers all wet, too. Why aren't people more careful of me? I don't remember what they paid for me but I guess I don't cost much.

Gee, I wish they'd put me over on the cinnamon roll table next time. That's a nice, clean place to be—I mean you don't get grease on you over there.

Well, anyway I've got one consolation. I haven't been broken yet. Wonder how that would feel? But I guess I might as well quit wondering—such is the life of a dish!



## A Charming Story

The world famous snake charmer, Adam Ben Aboob looked fondly down upon his son, Adam Ben Aboob, Jr.

"My son," he said, "the time has come for your great test. I would that thou should follow in my footsteps as a charmer of snakes. Come with me and we shall see if thou art possessing of this rare talent."

So Adam Ben Aboob led ditto, jr., to a wire enclosed cage wherein several snakes were lying carelessly around. They were beautiful creatures. Their sheepish looking eyes of red, white, and blue were set neatly in their sleek, black heads.

"Watch my every movement as I charm these fair reptiles," said the famous snake charmer to his son as he entered the cage.

Aboob took a position in the middle of the cage, and made a few guttural noises out of his nose. Instantly the snakes arose and moved across the floor towards the man. One especially strong reptile jumped to Aboob's shoulder, leaned over, and kissed him affectionately on the cheek.

Aboob shoved the snakes away and then led his son into the cage.

"Now, my son," he said, "do as I did. We shall see if thou hast the ability to charm these creatures."

Aboob, Jr., advanced. He made the queer noises. No result. Then he winked at a female. The reptile, captivated, started towards him, immediately followed by her companions. Both Aboobs sighed with relief.

Then suddenly, when halfway across, the snakes stopped. They sniffed the air suspiciously with their noses. Plainly something was wrong. They took a few faltering steps and stopped again, a terrible fear was surging through their hearts. Could it be possible? They hoped not. Yet—should they take the chance? All of the snakes but one refused to take another step.

But this female, still entranced, advanced to the boy's feet. The air was tense with a strained excitement as she jumped to his shoulder. The snake squirmed as she started to kiss him. Suddenly, like a shot, the female dropped to the ground, a horrified look on her face.

The snakes rushed to the corner, cowering, all their fears realized.

Aboob had failed!

That's the insidious thing about halitosis. You yourself rarely know when you have it and even your closest friends won't tell you.

(Note: This is not an advertisement for listerine.)

### WE'RE IN THE MOVIES NOW

"The College Boob"—Meredith McDaniel.

"The Four Horsemen"—Hoyt Bash, Lawrence Arcury, Jimmy and Bob Northcutt.

"Paradise for Two"—A coupe.

"We Moderns"—The Clonians.

"The Amateur Gentlemen"—Kenneth Jordan.

"Syncopating Sue"—Martha Piper.

"Prince of Tempters"—Woody Fox.

Why "Gentlemen Prefer Blondes"—Ethyl Dawe.

"Three Bad Men"—Jack Courtright, Jack Halvey and Kenneth Dickensheet.

"The Campus Flirt"—Thelma Smedley.

"It"—? ? ? ? ?

"The Tower of Lies"—The Daily Excuses.

"The False Alarm"—When the bells get stuck.

"The Little French Girl"—Andree Koujion.

ALS



ALS



ALPHA







OUTSIDE



ACTIVITIES











## ADVERTISING SOLICITORS

### Student Advertising Committee

|                             |           |
|-----------------------------|-----------|
| JOHN LESLIE, Chairman ..... | 16½ pages |
| DELPHINE FEIRING .....      | 1 page    |
| JEAN GOODHART .....         | 1 page    |



### SOLICITORS

|                           |                             |
|---------------------------|-----------------------------|
| HAROLD CAREY .....        | HELEN DRYER ..... 1/8       |
| NELLIE AVERY ..... 1/2    | FRANCES McMAHAN ..... 1/8   |
| MAXINE ANDERSON ..... 1/4 | MIRRIAM HOLZAPFEL ..... 1/8 |
| MARJORIE OWEN ..... 1/4   | ROSE HARVEY ..... 1/8       |
| HOMER PRATT ..... 1/4     | WINNIE ELLISON ..... 1/8    |
| REBECCA PAUCER ..... 3/8  | PAUL WENDALL ..... 1/8      |
| RICHARD HARBOUR ..... 3/8 | SARA JANE FREEMAN ..... 1/8 |



### AWARDS

Organization: Benton Literary Society received  
their picture free in the Annual this year  
as the Society securing the  
most ads.

## SWIMMING!

### DOUTT'S LAKE

One hundred yards of sand beach, seventy-five foot slide, diving boards, four to twenty feet above water; high and low trapezes over the water, lockers and showers.

**Forty-foot Steel Diving Tower**

**FREE PICNIC GROUNDS**

Four Acres Flowing  
Spring Water

LUNCHES AND SOFT DRINKS

**Red Cross Life Guards Always  
On Duty**

**ONE BLOCK FROM CAR LINE**

End of South Main St.

**INDEPENDENCE, MO.**

Tel. Ind. 2046

S. B. DOUTT, Prop.

Compliments of



Independence  
and Maple

KANSAS  
CITY  
MISSOURI



THE OUTLINE OF HISTORY  
IN FOUR CHAPTERS.



**NOREASTER**

**STORAGE**

**GUARANTEED**

**MOVING**

## **MOTH ELIMINATION**

*in Furniture, Furs, Rugs, etc.*

**U.S. Government Approved Process**

*No Odor - No Damage to finish or fabric*

**A-B-C FIREPROOF WAREHOUSE CO.**  
*-YOU CAN'T FORGET VICTOR OK 123*

**PACKING**

**SHIPPING**

## **O.E. RENFRO LUMBER CO.**

**Retail Lumber**

3900 East 15th Street

Phone Benton 7200

## ***Let The World Book Help You***

**MAKE THIS YOUR MOST SUCCESSFUL YEAR**

**Four of the Hundreds of Ways it Will Help You**

- 1 **SAVE TIME:** through its superior indexing, lesson plans, outlines, questions and related subjects.
- 2 **STIMULATE INTEREST:** through its story treatment, panel headings, lesson games and modern methods.
- 3 **VISUALIZE KNOWLEDGE:** through its charts, graphics, 5500 illustrations and economical and industrial maps.
- 4 **CELEBRATE SPECIAL DAYS:** through its treatment of the month with birthdays, events and quotations.

**NOTHING LIKE IT IN THE ENCYCLOPEDIA FIELD**

Eventually you'll buy **THE WORLD BOOK**—Why not now?

**ROACH-FOWLER COMPANY**

1020 McGee Street

KANSAS CITY, MO.

## MILLER'S

Cleaning and Pressing Shop

REMODELING RELINING  
REPAIRING  
LADIES' WORK A SPECIALTY

5902 St. John Ave.

Phone Benton 3918

Bedding Stock  
in Season

## Boyd's Greenhouse

FLORISTS

Cut Flowers, Plants  
Funeral Designs

5355 Independence Ave.  
KANSAS CITY, MO.

COMPLIMENTS OF

## THE PRODUCE EXCHANGE BANK

INDEPENDENCE

AND

WALNUT

Wouldn't You Like to Attend  
A Big City Church?

Kansas City's Great Down  
Town Church

MR. POWELL WEAVER  
Kansas City's Premier  
Concert Organist  
Director

DR. I. M. HARGETT  
Pastor and Radio Preacher

A virile, dynamic, fearless pulpit  
A Heart-Warming Church in the  
throbbing heart of  
"THE HEART OF AMERICA"  
Come and warm your heart

GRAND AVENUE TEMPLE  
KANSAS CITY, MO.

## KANSAS CITY BUSINESS COLLEGE

A school that has for its object the thorough training of young men and women for success in life. Bookkeeping, shorthand, touch typewriting, and all commercial branches. Free employment bureau. Day and evening sessions. Highest endorsement from business men and former students. Dement, Pitman, Graham, Gregg and Success Shorthand-Graduates placed in positions. Elegant quarters; finest in Kansas City, especially designed for this school in the Young Women's Christian Association Building, 1020 McGee Street. Catalogue free.

C. T. SMITH, Y. W. C. A. Building, Kansas City, Mo.



NOR-EASTERN

## Nearly 500 Families

in the Northeast District are living in  
homes purchased through

## THE AGEE-BLOCK COMPANIES

BENTON 7450

4702 Independence Ave.

If you wish to buy or sell we can serve you



The Thought of Every  
School Boy.

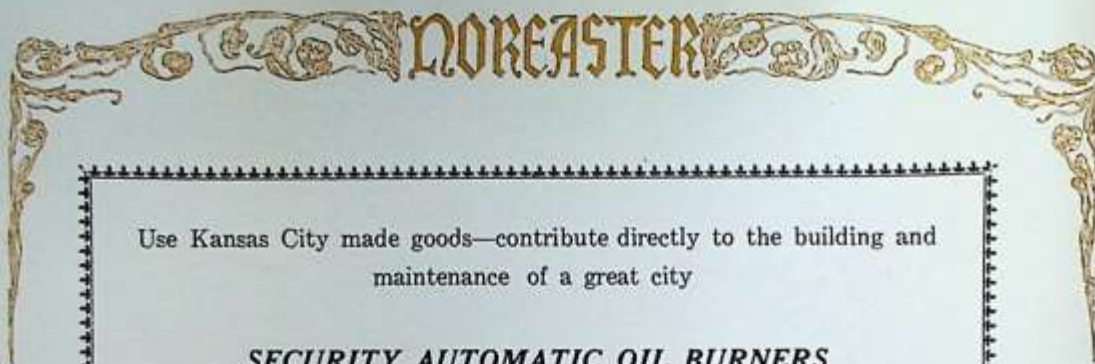

Use Kansas City made goods—contribute directly to the building and  
maintenance of a great city

*SECURITY AUTOMATIC OIL BURNERS*

*SECURITY GAS RANGES*

*SECURITY WARM AIR FURNACES*

## **SECURITY STOVE & MFG. CO.**

Geo. W. Blakesley, Pres.

R. R. Cole, V.-Pres.

L. W. Millis, Sec.-Treas.

SEVENTEENTH AND OAKLAND AVENUE

KANSAS CITY, MO.





# NOR-EAS-T-E-R

Compliments of  
**DARR AND  
McDONALD**  
Groceries and Meats

5102 Indep. Ave.

## Holzapfel's Pharmacy

Independence and Spruce

We call for and deliver  
PRESCRIPTIONS

Phones:

Benton 1412

Benton 7477

Compliments of  
**NEUER BROS.  
MEAT CO.**

1326-28 Main St.

## O.H. Gerry Optical Co.

Manufacturing Prescription Opticians  
Oculist's Prescriptions Filled

Second Floor Grand Avenue Temple  
Ninth and Grand Avenue

KANSAS CITY,

MISSOURI

# Northeast Book Store

"KESS SELLS FOR LESS"

New and Used Books and Supplies Bought and Sold

"Baseball and Tennis Supplies"

1921 — 1927

*Serving Northeast Students For the Past Six Years*

Note:—We are always glad to accommodate the students by purchasing their used books if purchased here. Books bought at our risk, as changes are made each fall either by the School Board or revised edition by the publisher.

Wishing the Faculty and Students a Pleasant Vacation

S. E. Corner Independence Ave.

Benton 4871

*Nicholson Studios*

911 Grand Avenue

KANSAS CITY, MO.

With pleasure we have made  
photographs for this publication

Our sincere regards and best  
wishes to seniors

*PHOTOGRAPHS LIVE FOREVER*



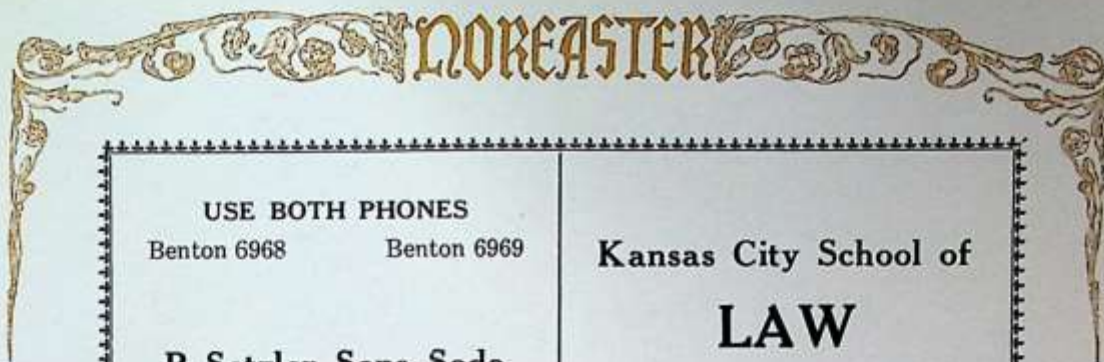

**USE BOTH PHONES**

Benton 6968

Benton 6969

**P. Setzler Sons Soda  
Water Mfg. Co.**

Silver Rock Ginger Ale, Soda Waters,  
Root Beer and Setzler's Grape

ESTABLISHED 1862

Office and Factory  
3700-12 East 6th St.  
KANSAS CITY, MISSOURI

**Kansas City School of  
LAW**

IN ITS OWN NEW BUILDING

913 Baltimore Ave.

EXECUTIVE OFFICES

716-718 Commerce

Affords Thorough Training for the  
Practice of LAW and Confers  
the Degree of L. L. B.

SAVE \$6.00 PER MONTH  
Have \$1,000 in Cash in 120 Months

***Swedish American  
Savings & Loan  
Association***

919 Walnut Street

Resources Over \$6,500,000.00

PAYS 6 PER CENT ON SAVINGS

A. Holtman, President  
A. Hawkinson, Secretary

*VISIT THE*

**Conrad Hug Art  
Galleries**

FINE PICTURES AND PRINTS  
FOR SCHOOL AND HOME

Let Us Frame Your Class Pictures

1011-A GRAND AVENUE



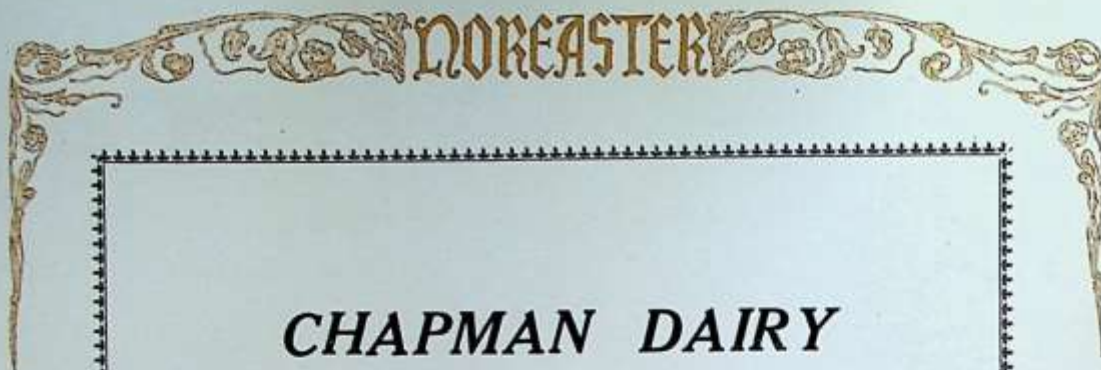

## CHAPMAN DAIRY

1207 LOCUST

RETAIL

Victor 9620

WHOLESALE

Victor 9624

### START NOW

Don't spend half a lifetime wishing  
for a competence

SPEND IT GETTING ONE

Then enjoy it the other half

DOESN'T THAT REMIND YOU OF  
A SAVINGS ACCOUNT  
AT THIS BANK

1891



1927

920 WALNUT

*"The Students Bank"*

### Harrow-Taylor Butter Company

Churners of

RICHFIELD  
CREAMERY BUTTER

and

RICHNUT MARGARINE

612-614 Broadway

KANSAS CITY, MISSOURI





## Cranston School of Music

917-19 GRAND AVE.

Headquarters Kansas City Grand Opera Company. The school in which MARION TALLEY received her vocal and operatic training and the Opera Company in which she made her wonderful debut as Mignon and Arline.

All Branches of Vocal and Instrumental Music, Dancing and Dramatic Art.

### EVENING CLASSES

Send for Catalog Phone VI. 8322

## Baker's

Dry Goods, Shoes, Men's Furnishings and Notions.

We give and Redeem Surety Coupons.

Phone BEnton 2625

S. W. Cor. Indep. and Hardesty.



Jimmy: "Granny, do your spectacles magnify?"

Granny: "Oh, yes, they magnify a little."

"Jimmy: "Ah, well, would you mind taking them off when you cut my next piece of cake?"—Ex.

He—Is Boo there?  
Voice over phone—Boo who?  
He—Don't cry little girl, I guess I have the wrong number.  
—Lawrence Budget.

Girl—Why is it that good looking boys never have money?

Boy—What makes you think I'm broke?—Chanute Tatler.

Chemistry Prof.—"Henry, can you tell the class what barium is?"

Henry (sleepily)—Sure; barium is an undertaker's motto."

## The Independence Boulevard Christian Church

Independence and Gladstone Boulevards

DR. R. H. MILLER, Minister

MR. DAVID OWEN, Director Religious Education

MODERN EDUCATIONAL EQUIPMENT—CLASS "A" STANDARDS IN EVERY DEPARTMENT

|                              |       |                                 |      |
|------------------------------|-------|---------------------------------|------|
| Bible School, Sunday Morning | 9:30  | Church Services, Evening        | 7:45 |
| Church Services, Morning     | 11:00 | Christian Endeavor, 4 Societies | 6:30 |

RADIO SERVICES OVER WHB, SUNDAY MORNING

CHORUS CHOIR, QUARTETTE, ORCHESTRA

Under Direction Prof. Hans C. Feil.

## Have You Ever Noticed that Thrifty Homes are Happiest?

When debt enters, it brings sleepless nights, worry and strained nerves, none of which are conducive to happiness. But when one saves, the world looks rosier—the chin is higher, the eye brighter, the step brisker. Bank your money here.

### **LIBERTY NATIONAL BANK**

Ninth and Walnut

#### **OFFICERS**

J. E. Hutt, Chairman

P. W. Goebel, President

J. G. Kennedy, Cashier

J. T. Franey, Vice President

E. W. Henderson, Assistant Cashier

T. T. Cook, Vice President

H. E. Jagodnigg, Assistant Cashier

#### **COMMERCIAL ACCOUNTS**

**SAVINGS ACCOUNTS**

**SAFETY DEPOSIT VAULT**

#### **COMPLIMENTS**

**R. A. LONG**



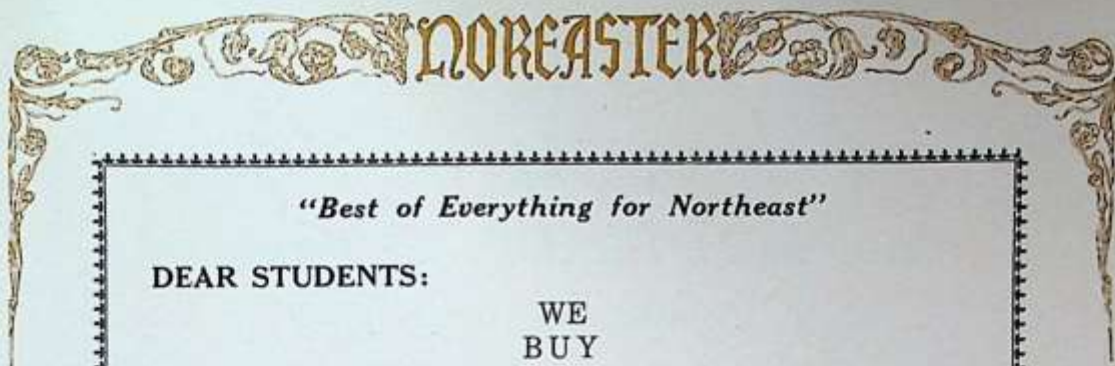

*"Best of Everything for Northeast"*

DEAR STUDENTS:

WE  
BUY  
YOUR  
GOOD  
USED  
BOOKS  
AT GOOD  
PRICES

With sincerest wishes that you have a happy vacation,  
we are ever

Yours very truly,

**LORIE BOOK STORE**

Benton 7651

4808 Independence Ave.

STUDENTS:

KNOW YOUR CITY  
KNOW YOUR SCHOOL  
KNOW YOUR CHURCH  
KNOW YOUR INDUSTRIES  
KNOW YOUR UTILITIES

And give all a helpful boost. Then when you are ready for  
a job they'll be able to help you.

**Kansas City Power & Light Company**

1330 Grand Avenue



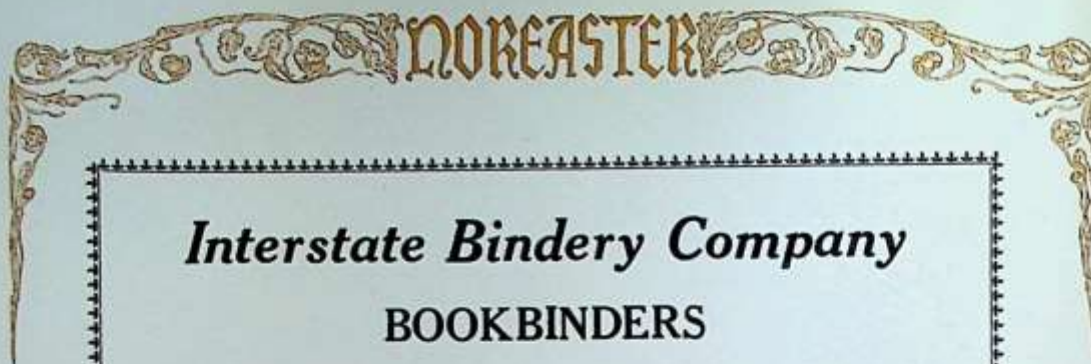

## ***Interstate Bindery Company*** **BOOKBINDERS**

College Annuals, Law and Text Book Binding,  
Paper Ruling, Loose Leaf Binders  
and Ruled Forms

ASK YOUR PRINTER

408-10 Admiral Blvd.

Kansas City, Mo.

## **WE ARE STUDENTS** **OF** **Family Washing Service**

*Curtains, Rugs, Blankets, Dry Wash, Rough Dry*  
*Family Finished*

Our experience of twenty-five years will justify a trial of any  
of these services and will relieve you of the wash day troubles

## **GILLPATRICK LAUNDRY CO.**

Benton 3800

15th & Vine St.





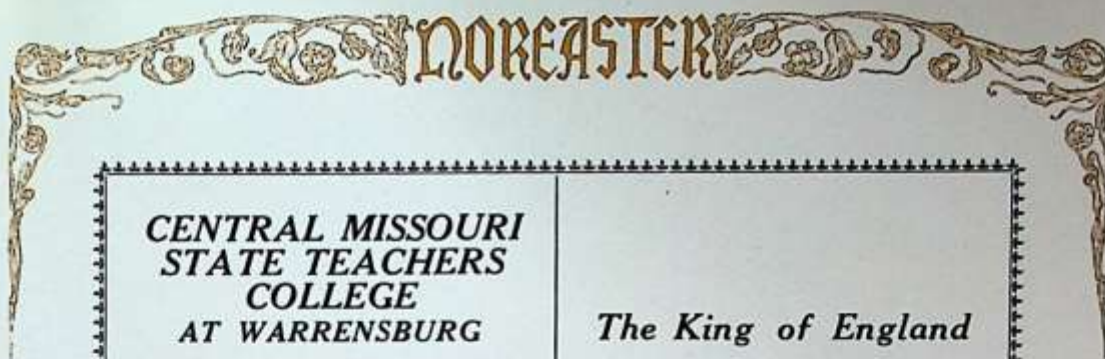

**CENTRAL MISSOURI  
STATE TEACHERS  
COLLEGE  
AT WARRENSBURG**

With a history of more than a half century of service, is a member of the North Central Association of Colleges and High Schools and the American Association of Teachers Colleges. Its faculty is unsurpassed in scholarship and teaching ability. Its new buildings are modern in architecture and equipment. All departments, including academic subjects, Art, Commerce, Music, Home Economics, Manual Training, and Agriculture with its model farm, are up-to-date. It served over 4,000 students last year. Its graduates, greatest in number from any State Teachers College in America, go out at initial salaries of \$1300. Fall term opens September 12. Write for catalog.

*The King of England  
and I both use women  
cooks. If it isn't con-  
venient to dine with  
the King, dine with me*

**MYRON GREEN**

**Primrose  
MILK**

**5106 INDEPENDENCE AVE.**

BENTON 3901  
CEDAR CROFT JERSEY MILK

Spiritual

Educational

**BUDD PARK CHRISTIAN CHURCH**

ST. JOHN AND BRIGHTON

Social

Physical





Your diploma is sort of like a cash register slip from Piggly-Wiggly—evidence of time and money well spent!

**PIGGLY-WIGGLY**

"A Kansas City Institution"

**Fratcher Printing Co.**

Victor 8517

**Personal Attention  
Quality and Service**

408 Admiral Blvd.

KANSAS CITY, MISSOURI

**Madam  
Jeanne DeArman**

3409 St. John

TEACHER OF  
VOICE VIOLIN PIANO

LANGUAGES:

French German Italian

Coeching All Vocal Students  
in these languages

**Get Your Hair Cut**

AT

**ALL'S SHOP**

ALL WORK FIRST CLASS

ALL HAIR CUTS 25 CENTS

4301 E. 9th

**A. Jenkinson**

118 West 11th Street

**Household  
LINENS AND BEDDING**

Telephone Victor 1379

*For boys who really care---  
IT keeps the hair slick  
and in place*

Not Greasy and Not Sticky.  
A Pleasant Liquid to Use.

**"Slicker" Hair Dress**

50c per bottle

Sold by all leading drug stores.



## GEARYS SCHOOL OF DANCING

Independence and Benton Blvds.  
The Oldest Authorized School for Ball-Room Dancing in Kansas City.

Class every Monday, Wednesday and Friday nights. Private lessons any time by appointment.

### FRIDAY NIGHT IS HIGH SCHOOL NIGHT

We teach the latest steps. Our authority for conducting dancing schools is the Chicago Assn. of Dancing Masters, also the American Association of Dancing Masters. We are authority on the latest steps.

BENTON 7788

We stay open the year round.

## Budd Park Dairy Products Co.

Protect your health with the best

GRADE A RAW MILK

Benton 5114

3710 Independence Avenue

# Kansas City Life Insurance Company

Home Office—3520 Broadway

KANSAS CITY, MISSOURI

A Permanent Home Institution furnishing the highest form of  
Life Insurance Service

ASSETS .....\$ 45,000,000.00

INSURANCE IN FORCE .....\$350,000,000.00

J. B. REYNOLDS, President.

C. N. SEARS, Secretary



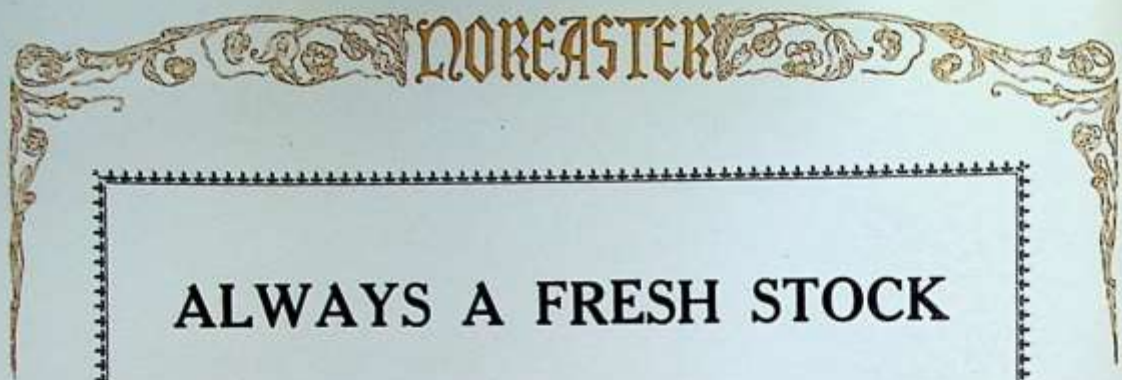

ALWAYS A FRESH STOCK

OF

*Chase's*

Bar—Bulk—Package

CANDIES

*HYTONE* Chocolates

"Our Very Best"

The Hill Candy Company

KANSAS CITY, MISSOURI





Harrison's Park      Harrison's Meadow  
Maywood Park

William Henry Harrison  
**Harrison & Harrison**  
10907 Van Horn Road

Mail Address      Phones  
Route G      Office      Riverside 1450  
Independence, Mo.      Res.      Indep. 3118

Benton 4555  
4716 Independence Avenue

**CALL  
CENTRAL  
CLEANERS**

Expert Cleaning,  
Pressing and  
Alterations

**FREE  
DELIVERY**

## Heat Your Home With Gas

The Ideal House Heating  
Fuel

Have your Home Estimated for  
Gas Heat NOW

**NO OBLIGATION**

**Kansas City Gas Co.**

910 Grand      Victor 9700

A CITIES SERVICE COMPANY

**MRS. C. L. FORSTER**

**FUNERAL HOME**

918-920 BROOKLYN AVE.

**TRADE AT....**

**STABLES'  
SPOTLESS SHOP**

**Meat and Vegetables**

Benton 6208      3309 E. 12th

**CLEAN, ECONOMICAL, RELIABLE**

**ELECTRIC APEX CLEANER  
ELECTRIC ROTAREX WASHER**

Phone Harrison 3395

**WE REPAIR ALL MAKES**

**Apex Electrical and  
Appliance Co.**

8 E. 14th St.

Compliments of

## BRIGHTON PHARMACY

JOHN A. SHELTON

9th and Brighton  
KANSAS CITY, MO.

## BROOKS

*Coal, Ice & Transfer Co.*

TRY US WHEN YOU WANT

COAL, ICE OR  
TRANSFERRING

Benton  
6700 and 6701

5404  
St. John Ave.

## Ring Leaders at Northeast Year after Year



### -I-P- Student's Note Books

For years Irving-Pitt ring books have been ring leaders among students who want to star in both studies and activities. Your Stationer has an assortment of sizes, styles and sheets for every course on your schedule.



**Irving-Pitt Manufacturing Co.**

KANSAS CITY, MO.

Benton 1973

## SHATZER & MEEK

Groceries and Meats

QUALITY AND SERVICE

We Deliver

728 Brighton Ave., KANSAS CITY, MO.

Phone Benton 4053

## J. EBERT

4436 St. John Avenue

DRY GOODS, NOTIONS  
FURNISHINGS

Reasonable Prices for Good  
Merchandise





## TEAMWORK

**T** EAMWORK on the telephone means courteous, alert cooperation just as teamwork in school or anywhere, whether in work or in play.

Three persons form this telephone "team"—(1) the person calling, (2) the operator and (3) the person called. Being sure of the number desired, speaking distinctly and responding with alacrity, results in better service.

The first requisite of good telephone service requires adequate plant and equipment well maintained, but, second to this equipment, is intelligent cooperation—teamwork—of those at both ends of the line and at the middle.

We appreciate and thank you for lending such cooperation.



**SOUTHWESTERN  
BELL TELEPHONE CO.**

He: "We must keep our engagement a secret, dear."

She: "Yes, I'm ashamed of it too."—Ex.

Preacher: "I had a very enjoyable trip to the Adirondacks. The first day there I shot two bucks."

Cadet (absently): "Win anything?"—Ex.

"Where were you during the sixth and seventh dances last night?"

"Jack was showing me some new steps."

"Were they very hard?"

"Oh, no, we had cushions."

—Vagabond.

Husband (arriving home late): Can't guess where I've been?"

Wife: "I can; but you go ahead and tell your story anyway."—Ex.

**Blossom**

**Beuty**

**Shop**

5802A Independence Ave.

Benton 7757

A pedestrian bumped into a taxi, found himself lying in the street directly in the path of a steam roller. That reminds me, he cried, "I was to bring home some pancake flour."—Ex.

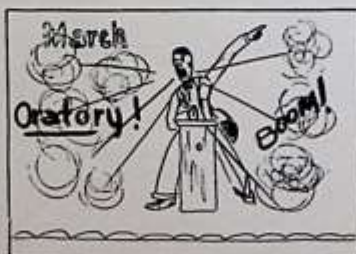



# A Hearty Welcome For High School Folk

## OAKLEY METHODIST EPISCOPAL CHURCH

*PIONEER IN NORTHEAST KANSAS CITY*

*Established in 1889*

Many years before Northeast High School became a reality.

Offers the necessary religious balance to a Conventional  
academic education.

Warm Hearts for Young People  
Fine graded Sunday School  
Twenty-five piece orchestra  
  
Vital Sermon Messages  
Good Chorus Choir  
Live Epworth League



WELCOME TO OUR SERVICES

ROY E. COLEMAN, S. S. Supt.

HARVEY A. JONES, D. D., Pastor

INDEPENDENCE and ELMWOOD AVENUES

## NO OTHER COFFEE

Will Taste as Good  
to You

As  
*Golden Wedding*  
Coffee  
NOW

in the improved vacuum can  
with the "tissue" tin top

Simply insert the point of a paring  
knife, a table knife or any-  
thing handy into the top  
near the edge and

CUT IT OUT, ALL AROUND  
With Hardly any Effort

**Franklin  
Ice Cream**

IS SERVED IN  
THE  
NORTHEAST CAFETERIA

## FLOWERS

Are Messengers that  
speak louder than  
words and more indel-  
ibly than the pen.

"WE STRIVE TO PLEASE"  
**ALPHA  
FLORAL Co.**

1105 Walnut

Victor 9873



Buy by  
This Brand

If you seek the best in foods  
the world affords.

If you would reduce your  
food bills.

If you value the health of  
your family.

If you would enjoy to the full-  
est the pleasures of eating.

If you appreciate the efforts of  
one great food distributor to  
provide the public with pure,  
delicious things to eat, though  
he must go to the four corners  
of the world to find them.

*At your Grocer's*



## WASHINGTON UNIVERSITY SAINT LOUIS

Herbert Spencer Hadley,  
A.B., LL.B., LL.D., Chancellor

The College of Liberal Arts  
The School of Engineering  
The School of Architecture  
The School of Business and Public  
Administration  
The Henry Shaw School of Botany  
The School of Graduate Studies  
The School of Law  
The School of Medicine  
The School of Dentistry  
The School of Nursing  
The School of Fine Arts  
The Division of University  
Extension  
The Summer School

For Catalog and Full Information,  
address G. W. Lamke, Registrar.

## Kansas City Western Dental College

SCHOOL OF DENTISTRY  
LINCOLN AND LEE UNIVERSITY

Rated Class "A" by Dental Educational  
Council of America.

Faculty of fifty-one members.

Student body of three hundred and sixty.

Thirty college credits consisting of Biol-  
ogy, Chemistry, English and Physics re-  
quired for entrance into the four year  
course.

Fifteen high school credits required for  
entrance into five year course which  
offers B.S. and D.D.S. degrees.

Session will open September 26, 1927.

Students entering directly from high  
school on a five year basis will be required  
to be in attendance September 5th.

Address Executive Office

C. C. Allen D.D.S., F.A.C.D., Dean  
R. J. Rinehart, D.D.S., F.A.C.D.,  
Executive Dean.

KANSAS CITY, MISSOURI



GIVE

"Win her with gifts, if  
she respect not words."  
—Shakespeare.

# VASSAR

## CHOCOLATES

LOOSE-WILES COMPANY

## *We Call the Attention of Seniors of the Future to our Kansas City Record for 1927*

Listed below are the Colleges, High Schools, Private Schools, and Hospital Training Classes in Kansas City, whose orders for Commencement Announcements or Class Jewelry (in many cases both) have been placed with us for 1927.

CENTRAL HIGH SCHOOL  
WESTPORT HIGH SCHOOL  
NORTHEAST HIGH SCHOOL  
SOUTHWEST HIGH SCHOOL  
PASEO HIGH SCHOOL  
TEACHERS COLLEGE  
JUNIOR COLLEGE  
KANSAS CITY SCHOOL OF LAW  
WESTERN DENTAL COLLEGE  
(Lincoln and Lee University)  
KANSAS CITY COLLEGE OF PHARMACY  
BARSTOW SCHOOL  
SUNSET HILL SCHOOL FOR GIRLS  
NOTRE DAME de SION  
ROCKHURST COLLEGE HIGH SCHOOL  
COUNTRY DAY SCHOOL FOR BOYS  
PEMBROKE SCHOOL  
TRINITY LUTHERAN HOSPITAL  
RESEARCH HOSPITAL  
MERCY HOSPITAL

We design and create our products in our own shops, assuring individuality and distinction. Samples will be submitted by representative, without obligation.

**JACCARD JEWELRY COMPANY**

*1017-19 Walnut Street*



*Our Ability to Print School Annuals is Reflected in This Book*



NEW BANK NOTE BUILDING

We are better prepared than ever before—with more  
room and new equipment—to print

## SCHOOL ANNUALS

Our organization of craftsmen is trained to produce  
the best. Modern and thorough equipment furnish  
the tools that make the finished product perfect.

*Letterpress Printing - Lithographing - Steel  
Engraving - Embossing - Copperplate  
Direct Mail Advertising Service*

## Union Bank Note Co.

FRANKLIN D. CRABBS: *President*  
1016-18 Central Street  
KANSAS CITY, MISSOURI

She—He was driven to his grave.  
He—Sure, did you expect him to walk to it?—Salina News.

Junior—Look at the people, aren't they numerous.?

Freshman—Yes, and aren't there a lot of them?

Omaha Central H. S.

What kind of a newspaper would you want if you kiss your girl?

No Observers, no Spectators, but as many Times as you please.

—Ex.

Fraternity House Maid: "And shall I take this little rug out and beat it?"

Frat man: "Good, gosh, that ain't no rug; that's my roommate's towel."—Ex.

Landing a Passenger.

Ruth rode in my new cycle car  
In the seat in back of me;  
I took a bump at fifty-five,  
And rode on ruthlessly.

—Ex.





NOREASTER



# "Old Masters Process" "DIFFUSO PROCESS"

*Direct from sharp photos  
No special soft finish photographs necessary*

Distinctive New Features for  
College and School Annuals  
Originated and Produced  
Only by Us

WRITE FOR SAMPLE PROOFS OF "OLD MASTERS PROCESS" AND "DIFFUSO PROCESS"

---

Engravings  
Of the Highest Quality  
and Unexcelled Service for  
College and School Annuals

**BAIRD COMPANY ENGRAVERS**  
700 GRAPHIC ARTS BUILDING  
KANSAS CITY, MISSOURI



## A decorative banner located below the "NOREASTER" header. It contains the word "Autographs" in a large, bold, black Gothic-style font. The word is centered within a rectangular frame that has a dark, textured background and is decorated with floral motifs on either side.







*Signatures*



## NORTHEAST VINTAGE VIKING



## NORTHEAST VIKING CREED

### Northeast Creed

To Northeast High School,  
I pledge my loyalty and allegiance,  
I shall live for my school with honor  
in both word and act,  
I shall give the fullest of my strength  
the best of my thought,  
the trust of my conscience,  
and the whole of my spirit.  
In victory or defeat  
I shall keep the faith.

★

### Pledge of Allegiance

I pledge allegiance to the flag of the  
United States of America and to the  
Republic, for which it stands, one  
nation under God, Indivisible, With  
Liberty, and justice for all.

The  
NOR'EASTER  
ANNUAL



1927