

The
NOR'EASTER
ANNUAL



1923

Thou Dear Northeast

Edna May Rugh '14

Dr. A. W. Nett

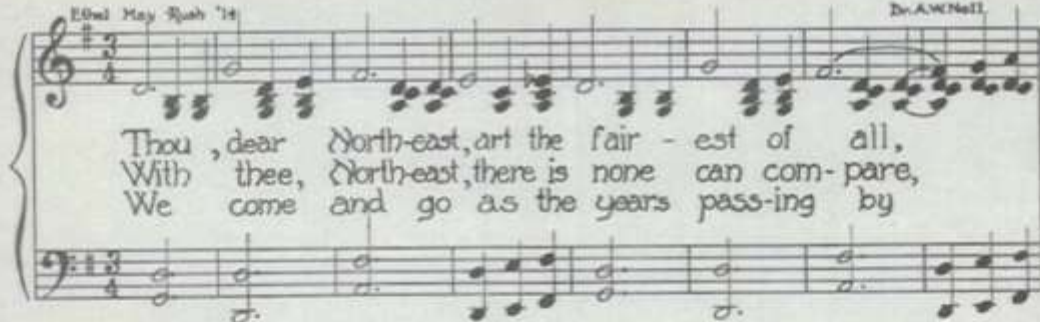

Thou, dear North-east, art the fair - est of all,
With thee, North-east, there is none can com - pare,
We come and go as the years pass - ing by

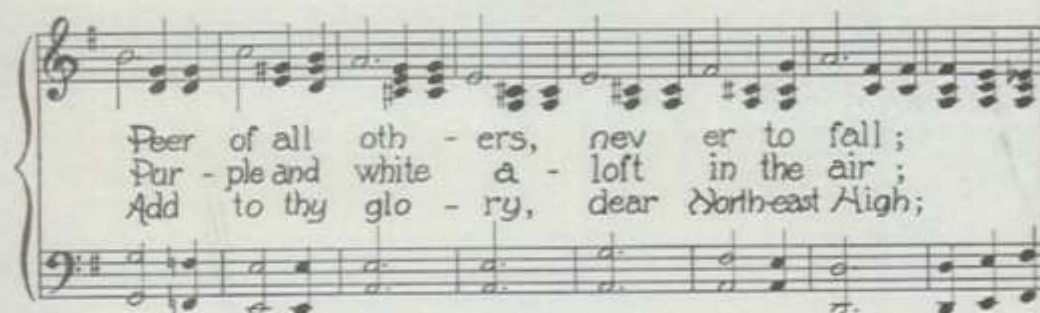

Peer of all oth - ers, nev - er to fall;
Pur - ple and white a - loft in the air;
Add to thy glo - ry, dear North-east High;

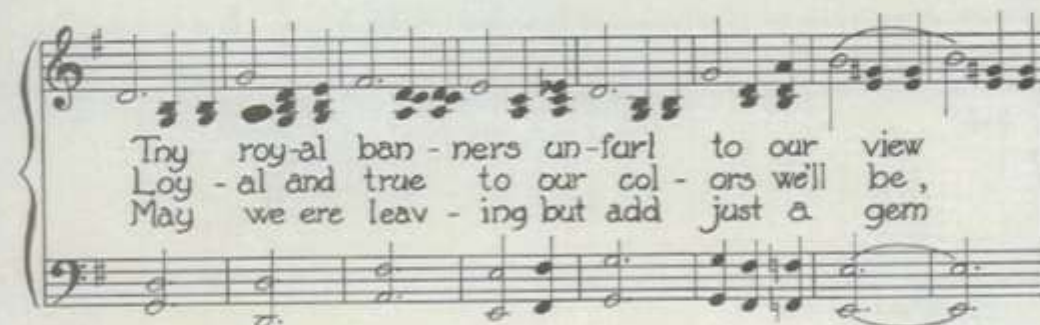

Try roy - al ban - ners un - fur! to our view
Loy - al and true to our col - ors we'll be,
May we ere leav - ing but add just a gem

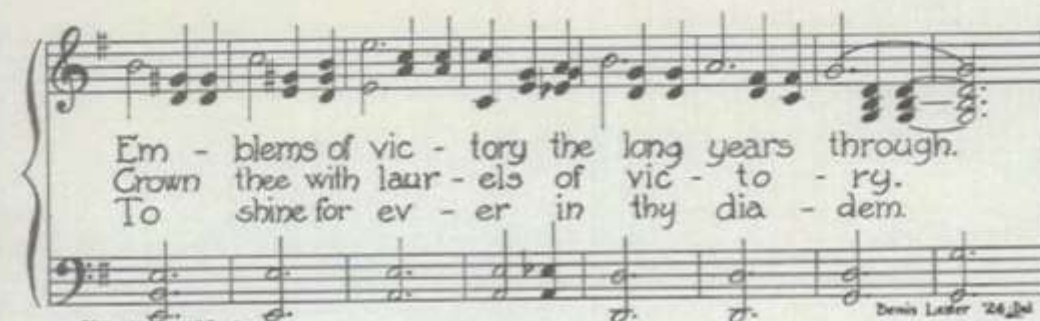

Em - blems of vic - tory the long years through.
Crown thee with laur - els of vic - to - ry.
To shine for ev - er in thy dia - dem.

Celia Hobbs '25 Arr.

Dennis Lester '24 Ed



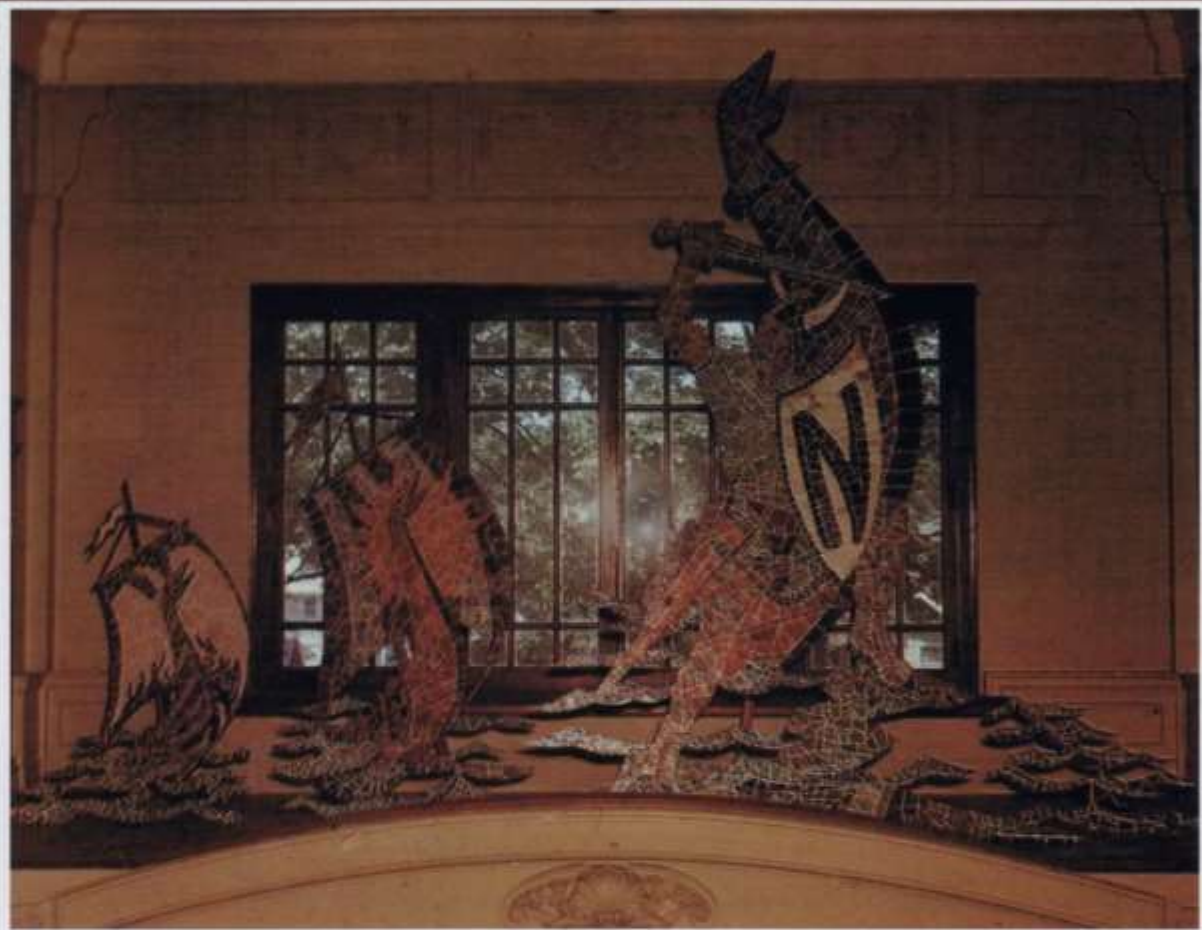

Preface Contents Index





"THOU DEAR NORTHEAST"

NOREASTER ANNUAL 1923



EDITED BY
THE NOREASTER STAFF
NORTHEAST HIGH SCHOOL
KANSAS CITY, MO.



MISS EDNA E. MILLER

Dedication

In
grateful acknowledgment
and affectionate appreciation of
her untiring perseverance and zeal for
the creation of a beautiful and original Nor'easter to
Miss Edna E. Miller
for her guidance and inspiration to the faculty
and the student body in all things artistic,
this, the tenth Nor'easter Annual,
is reverently
dedicated.

THE NOR'EASTER



THE ALCOVE



TROPHY CASE



MR. B. M. STIGALL, Principal

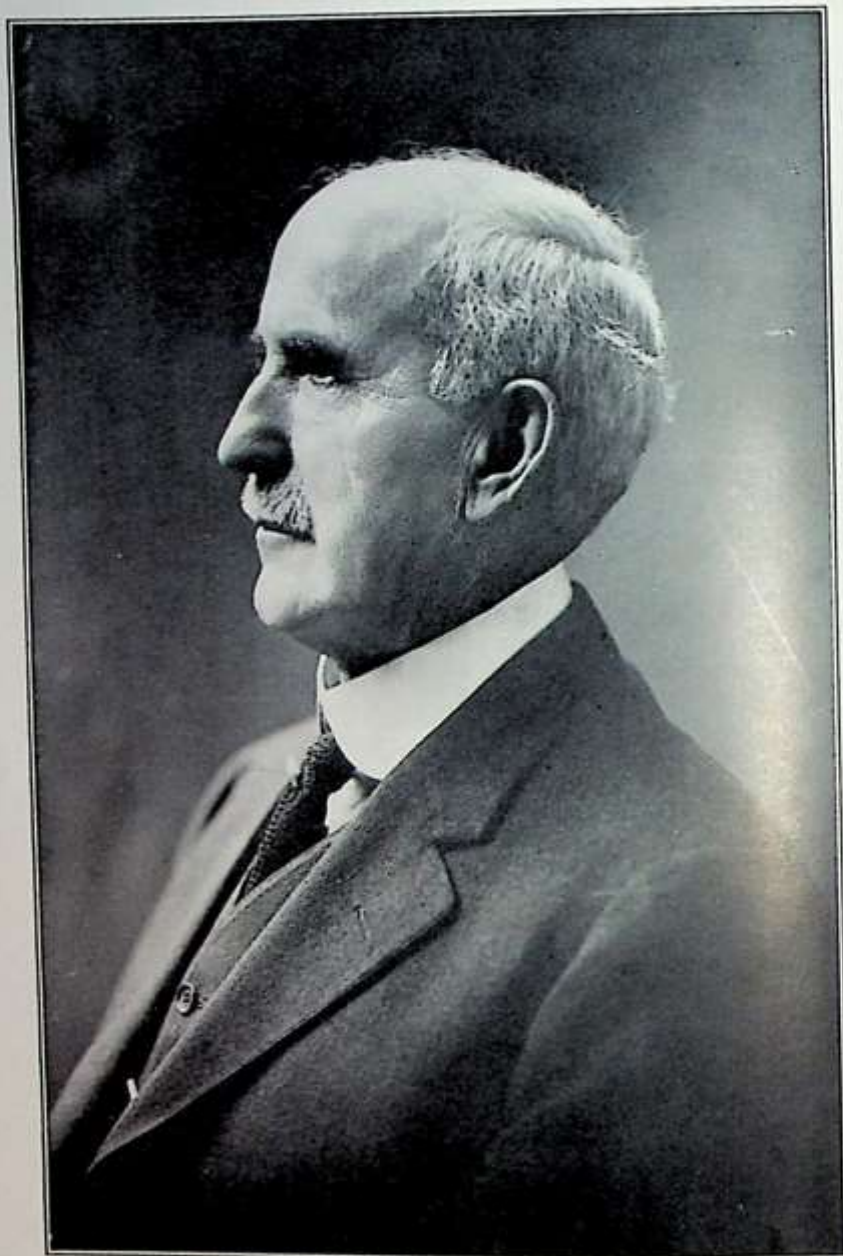

MR. C. B. REYNOLDS, Principal Emeritus



MR. A. T. CHAPIN, Vice-Principal

FACULTY

~~~~~

B. M. STIGALL, Principal.  
C. B. REYNOLDS, Principal Emeritus.  
A. T. CHAPIN, Vice-Principal.

## ENGLISH

Mr. Phillips  
Miss Begey  
Miss Duggins  
Miss Evans  
Miss Fox  
Miss Morrison  
Mr. Sharp  
Miss Spencer  
Miss Van Metre  
Miss Murdock

## MECHANIC ARTS

Mr. Ellis  
Mr. Hifner  
Mr. Eastwood  
Mr. Fulton

## HOUSEHOLD ARTS

Miss Rouse  
Miss Keating  
Miss Baskin

## FINE ARTS

Mr. Chaffee  
Miss Hobbs  
Miss DeForest  
Miss Van Natta

## MATHEMATICS

Mr. White  
Mr. Ogg  
Miss Packard  
Miss Pile  
Mr. Snell  
Miss Peters

## ANCIENT LANGUAGES

Mr. Chapin  
Miss Miller  
Miss Adams  
Miss Murdock

## MODERN LANGUAGES

Mrs. Bell  
Miss Taylor  
Miss Begey  
Miss Hofacker

## GYMNASIUM—MILITARY

Mr. Peters  
Sergeant Vickers  
Miss Stewart  
Miss Heibel

## STUDY HALL

Miss Barr

## OFFICE

Miss Frances Anderson, Clerk.  
Miss Estella Groshong, Assistant Clerk.  
Miss Vivian Little, Librarian.  
Mrs. Harrison, Matron.  
Mr. Critchfield, Custodian.  
Mr. Shies, Engineer.

## SCIENCE

Mr. Davis  
Miss Gregory  
Mr. Lovejoy  
Mr. Pinkney  
Miss Thomas  
Mr. Cowan  
Mr. Snell

## HISTORY

Mr. Nettles  
Miss Guyer  
Mr. Hibbs  
Miss Leonard  
Miss Weaver  
Miss Morrison  
Miss Gaylord  
Miss Peters  
Mr. Reynolds

## COMMERCE

Mr. Coleman  
Mrs. Cunningham  
Miss Walker  
Miss Grube  
Mr. Cowan  
Mr. Nettles  
Miss Peters



THE NOR'EASTER



MRS. HARRISON  
Matron



MISS HOFACKER  
French



MR. ELLIS  
Turning



MISS HOBBS  
Dramatic Art



MR. HIBBS  
Sociology and History



MISS ROUSE  
Sewing



MISS GUYER  
History



MISS MURDOCK  
Latin and English



MR. FULTON  
Drafting

THE NOR'EASTER



MR. LOVEJOY  
Botany



MRS. BELL  
Spanish



MISS TAYLOR  
Spanish



MR. COLEMAN  
Commerce



MISS BASKIN  
Cooking



MISS DeFOREST  
Music Appreciation



MISS KEATING  
Sewing



MISS PACKARD  
Mathematics



MISS THOMAS  
Psychology

THE NOR'EASTER



MR. WHITE  
Mathematics



MISS BARR  
Study Hall



MRS. CUNNINGHAM  
Commerce



MISS MORRISON  
History



MISS VAN METRE  
English



MISS GRUBE  
Commerce



MR. SNELL  
Mathematics



MR. CHAFFEE  
Music



THE NOR'EASTER



MISS MILLER  
Art



MR. COWAN  
Zoology and Physiography



MISS ADAMS  
Latin and Spanish



MISS M. MILLER  
Latin



MISS STEWART  
Physical Education



MISS HEIBEL  
Physical Education



MR. HIFNER  
Joinery



MISS FOX  
English



MISS PILE  
Mathematics

THE NOR'EASTER



SGT. VICKERS  
Military



MISS VAN NATTA  
Dramatic Art



MR. NETTLES  
History and Economics



MR. CHAPIN  
Latin



MR. PHILLIPS  
English

THE NOR'EASTER



MR. EASTWOOD  
Mechanical Arts



MR. OGG  
Mathematics



MR. PETERS  
Coach



MR. PINKNEY  
Physics



MISS WILSON  
Educational Advisor



THE NOR'EASTER



MR. DAVIS



MR. SHARP

MISS BEGEY  
English and French

MISS DUGGINS  
English

MISS EVANS  
English

MISS FRAZIER  
Physical Education and Pianist

MISS GREGORY  
Science

MISS WEAVER  
History

MISS LEONARD  
History

MISS PETERS  
History and Mathematics

MR. POOLE  
Commerce

MISS SPENCER  
English

MISS WALKER  
Commerce



MRS. WILSON  
Art

THE MEMORIAL TRIBUTE  
OF THE  
NORTHEAST HIGH SCHOOL FACULTY  
ON THE  
DEATH OF MISS EDNA E. MILLER

---

It is with profoundest sorrow that we learned of the death of our lamented and beloved colleague, Miss Edna E. Miller, the head of the department of art and design in the Northeast High School.

This sad news comes so suddenly and unexpectedly that it is difficult for us to find adequate language to express our feeling of sorrow and of truest appreciation. Physically, intellectually, and professionally, she seemed to be so normal, so energetic and so enthusiastic in her work that none of us would have thought that she would be the sixth member of the Northeast High School faculty to be numbered out of service at the command of the messenger of death. Although this is only Miss Miller's first year as a teacher in this school, already through her genial and strong character, socially and professionally, by her active, faithful and willing service for the good of Northeast and by her expert efficiency as a teacher of art, she was rapidly strengthening her department and endearing herself to the hearts of her pupils and co-workers.

Miss Miller's friends were proud of her meritorious work and the attractive and enviable career that she was shaping for herself both as a fine personality and as an art teacher. Outside of her routine class work she was prodigally active in helping the teachers and pupils in all school activities where a skillful artist was needed to produce charming posters, bulletin board notices of school events, cover designs, department headings for the "Nor'easter" and bookplates to stimulate the pupils in their study of literature. Indeed, hers was a self-sacrificing spirit for the good of the whole school. In these respects Miss Miller's character and work furnished a shining example of high-minded womanhood for our pupils to emulate and for her fellow teachers to revere.

To her bereaved mother and other members of her family we extend our tenderest sympathy and condolence. May they find consolation in the reflection that to be thus remembered by her pupils and colleagues is not to die, and the Northeast High School is a better school for having enjoyed even for so brief a season Miss Miller's refining, beautifying and mind-strengthening influence.

Let us also find consolation in the reflection that to scatter along life's highway in spring as Miss Miller did, works of beauty for the human eye to rest upon and especially to cultivate the love for beauty in the hearts and minds of our young people, is to be a benefactor of the human race.

Solicitously submitted by the Committee,

MR. E. D. PHILLIPS, Chairman,  
MISS EVA PACKARD,  
MR. ROBERT E. WHITE.



Memorial page for the Class of 1923, featuring portraits of four students and a central title. The background is a repeating geometric pattern of interlocking circles and lines.

**Roland Slater**  
October 9, 1922

**Elizabeth Grubbs**  
September 30, 1922

**Clay Wyatt**  
May 23, 1921  
*E. Jameson*

**In Memoriam**  
Class of 1923

**George Ennis**  
April 28, 1923





## STAFF

## Editorial

|                                    |                      |
|------------------------------------|----------------------|
| Editor of Annual (1).....          | Harold B. Taylor     |
| Editor-in-Chief (2).....           | Charles Jones        |
| Literary Editor (3).....           | Buella Wilson        |
| Associate Literary Editor (4)..... | Dorothy Custenborder |
| School Life Editor (5).....        | Ethel S. Watson      |
| Art Editor (6).....                | Sarah Taylor         |
| Associate Art Editor (7).....      | Alice Lee Smith      |
| Arts and Science Editor (8).....   | Rudolph Hapke        |
| Boys' Athletic Editor (9).....     | Robert Harris        |
| Girls' Athletic Editor (10).....   | Isabelle McCoy       |
| Alumni Editor (11).....            | Louise Peironnet     |
| Local Editor (12).....             | James Pickering      |
| Associate Local Editor (13).....   | Jack Benson          |

## Business

|                               |                  |
|-------------------------------|------------------|
| Business Manager (14).....    | Edgar Eichman    |
| Advertising Manager (15)..... | Raymond Marshall |
| Circulation Manager (16)..... | Maxine Daniels   |
| Bookkeeper (17).....          | Arthur Griffith  |

## Student Aides

|                         |                  |
|-------------------------|------------------|
| Staff Stenographer..... | Harriett Sherman |
|-------------------------|------------------|

## Junior High Aides

|                 |                 |
|-----------------|-----------------|
| Edward Scarritt | Dorothy Grubbs  |
| Frank Smith     | Winifred Hadley |
| Arnold Reifal   | Dorothy Wright  |

## Faculty Advisers

|                   |                    |
|-------------------|--------------------|
| Literary .....    | Mr. E. D. Phillips |
| Business .....    | Mr. R. E. White    |
| Art .....         | Miss E. Miller     |
| Junior High ..... | Miss Celia Waring  |



THE NOR'EASTER



LES PENSEUR'S PLAY



#3121







Vice-President, Dorothy Custenborder  
 Treasurer, James Pickering  
 President, Jack Benson  
 Secretary, Florence Benson  
 Sergeant-at-Arms, Rudolf Hapke  
 Reporter, Ethel Watson  
 Giftorian, Clarence Barnickel



## Senior Ballot

|                                                   |                      |
|---------------------------------------------------|----------------------|
| The boy who has done the most for Northeast.....  | Harold Taylor        |
| The girl who has done the most for Northeast..... | Ethel Watson         |
| The most popular boy.....                         | Jack Benson          |
| The most popular girl.....                        | Dorothy Custenborder |
| Best boy student.....                             | Nicholas Laurenzana  |
| Best girl student.....                            | Joan Abston          |
| Society belle.....                                | Olive Bell           |
| Social lion.....                                  | James Pickering      |
| Jolly good fellow.....                            | Robert Harris        |
| Jolly good girl.....                              | Sylvia Rubins        |
| Foremost boy athlete.....                         | Kenneth Lancaster    |
| Foremost girl athlete.....                        | Edna Gardner         |
| Best boy bluffer.....                             | Edgar Eichman        |
| Worst girl flatterer.....                         | Leta Hammond         |

## Class of 1923

Hear Ye:

Now the history of the renowned and illustrious class of '23, of the well known school of Northeast, of the City of Kansas City (tho' verily 'tis in that section of the country known as Missouri).

It did come to pass in this wise:

There were in the year '19 various and sundry schools of lower learning known to the populace as ward schools. From these came youths and maidens, nay children, to flock about the portals and through the halls of N. H. S. And it so happened that these children were known as Freshmen, and its various corruptions, for they were as the color of the Shamrock.

At this same hall of learning were scholars of a fiendish disposition who did pounce upon these innocents and prey upon them. These were called upper classmen, the worst of whom were the Sophomores, the erstwhile Freshies.

Verily, after many moons these returned to their homes but did come again to the portals of the high school, but not as Freshmen. Nay, as Sophies, who remembering the insults of the previous year did make war on the unfortunate class of '24.

And it came to pass that these did change, did become taller in stature and wiser of mind and lo! they were Juniors!

Now did the class of '22 cause them much anguish for 'twas their delight to give the Juniors the time-worn "razz" and to make sport of them. Then did "Father Time" cause twelve more moons to pass, and they did become Seniors.

There did come a time of flowers, new suits and dresses, and various orations and speeches. Then were they given neatly tied scrolls which did tell of their graduation and they did feel repaid for the many weary hours they had spent in study.

Now did they leave their Alma Mater and depart for various places. Others did fill their place just as others will fill theirs for verily, "Men may come and men may go, but Seniors go on forever."

—ETHEL S. WATSON.



# THE NOR'EASTER



**Edna Smith**

Les Penseurs, 3; Clonians, 3; Treble Clef, 3.

**Harold B. Taylor**

N. S. D.

Editor of Annual; President of Junior Class; R. O. T. C., 2, 3, 4; H. S. V. U. S., 1; Major 4; Captain, 3; 2nd Lieutenant, 2; Lead, Mid-year Play, 3; Lead, Christmas Play, 4; Debater, 2, 3, 4; La Sociedad Castellana, 2, 3, 4; Treasurer, La Sociedad Castellana; Student Council, 3; Executive Board, 3; Chairman, Senior Play Committee; Associate Member A. L. S., 4; Senior Ballot, "Man who has done the most for Northeast."

**Doris McMillan**

Delphian, 2, 3, 4; G. H. S. C., 1, 2, 3.

**Mary Bufton**

Alpha Literary Society, 4; Vesta Club, 3, 4; Charter Member G. H. S. C., 1, 2, 3, 4.

**John Hancock Barnes**

B. H. S. C., 1, 2, 3, 4; Glee Club, 2, 3; Mid-year Play, 3; Northeast Night Program, 3; Christmas Play, 4.

**Edna Jameson**

Theta Charter Member; Art Club, 4; Student Council, 4; Vice-President of Theta, 4; Vice-President of Art Club, 4.

**Sylvia Rubins**

N. S. C., 1, 2, 3, 4; N. M. C., 4; N. O. C., 1, 2; G. H. S. C., 1, 2, 3, 4; Class Day Committee; Senior Ballot, "Jolly Good Girl;" N. S. C. Play, 2; N. O. A. Plays, 1, 2;

**Chester O'Brien**

**Pansy Mielke**  
G. H. S. C., 1, 2, 3, 4.

**Robert W. Crozier**  
N. S. D., 1, 2, 3, 4; N. M. C., 1; N. G. C., 1, 4; Vice-President, 4; N. H. S. C., 1, 2, 3, 4; Cabinet, 4; Vice-President, 4; Alpha Debater Play 4; President Student Council, 4; Chairman Executive Board; Junior Prom Committee, 3; Chairman Senior Pin Committee, 4.

**Mary Frances Carr**  
Alpha Literary Society, 1, 2, 3, 4; President of Alpha, 4; Treble Clef Club, 2, 3, 4; President of Treble Clef, 4; Solo Contest, 4; G. H. S. C., 1, 2, 3, 4; G. H. S. C. Cabinet, 3, 4; Member of Student Council, 4; Senior Announcement Committee, 4; Junior Prom Committee, 3.

**Ethel Pearl Schnabelfeldt**  
G. H. S. C., 1, 2, 3, 4.

**Virgil Adolph Linderman**  
R. H. S. C., 1, 4; N. S. C., 3, 4; Mathematics Club, 4; Lieutenant R. O. T. C., 4; Alternate Cheer Leader, 4; R. O. T. C., 2, 3, 4.

**Nettie Henrietta Wood**  
Alpha, 1, 2, 3, 4; Northeast Mathematics Club, 3, 4.

**Ethel Eckenberger**  
Mixed Glee Club, 2.

**Aubrey V. Griffin**  
Orchestra, 1, 2, 3, 4; Band, 1, 2, 3, 4; Treasurer Band, 2; Solo Contest, 3, 4; Glee Club, 2, 3, 4; Treasurer, 4; Student Council, 4; Northeast Night Program, 3.



# THE NOR'EASTER



## Sarah Taylor

Delphian, 2, 3, 4; Spanish Club, 2, 3, 4; High School Club, 2, 3, 4; Staff, 3, 4; Secretary Spanish Club, 4.

## Baker O. Shelton

Benton Literary Society, 4; Glee Club, 4; High School Club, 4; Affirmative Debate Team, 4.

## Martha Coulter

## Florence Benson

Northeast Shakespeare Club, 1, 2, 3, 4; Northeast Olympic Club Plays, 1, 2; Sociedad Castellana, 2, 3; Christmas Plays, 3, 4; Shakespeare President, 4; Senior Class Secretary; Student Council, 3, 4; G. H. S. C., 1, 2, 3, 4.

## Edward Milum

## Lucille F. Hewitt

N. S. C.

Northeast Shakespeare Club, 2, 3, 4; G. H. S. C., 1, 2, 3; La Sociedad Castellana, 4; Associate Member, N. S. D., 2, 4; Treasurer, N. S. C., 4; N. O. C. Plays, 1, 2.

## Bernice Rutherford

N. O. A., 2, 3, 4; Treasurer N. O. A., 4; Mid-year Play, 2.

## Harold Philip Robinson

Second Lieutenant R. O. T. C., 3; First Lieutenant R. O. T. C., 4; Student Council, 3, 4; Shakespeare Literary Society, 4; Boys' High School Club, 2.



**Gertrude Irene Brown**

Band, 4; Olympic Club, 4; Soccer Team, 4; Basket Ball, 4.

**David D. Bevans**

Shakespeare, 4; French Club, 4.

**Helen J. Bowman**

G. H. S. C., 1, 2, 3, 4; N. O. A., 2, 3, 4; Member of First Life Saving Crew of Northeast and Middle West.

**Edna L. Gardner**

Tennis Team, 2, 3; Northeast Olympic Association, 3, 4; Senior Champion Football Team, 4; Winner Small "N," 4; Winner Large "N," 4; Olympic Club Soccer Football Team, 4; Captain Olympic Club Basket Ball Team, 4; Senior Ballot, "Foremost Girl Athlete."

**James H. Pickering, Jr.**  
N. S. D.

Northeast Society of Debate, 2, 3, 4; La Sociedad Castellana, 3; President of N. S. D., 4; Student Council, 3; H. S. V. U. S., 1; R. O. T. C., 2, 3, 4; Second Lieutenant, 2; First Lieutenant, 3; Captain, 4; Treasurer Senior Class; Local Editor Nor'easter, 4; Head Cheer Leader, 3, 4; Associate Member N. S. C., 2, 4; Charter Member Art Club, 4; Vice-President Art Club, 4; Senior Ballot, "Social Lion."

**Vivian Brown**

Clonian Literary Society, 2, 3, 4; C. L. S., President, 4; La Sociedad Castellana, 3, 4; N. H. Orchestra, 1, 2, 3, 4; Student Council, 4; Secretary Student Council, 4; G. H. S. C., 3; N. O. C. Play, 2; Honor Roll, 3; Mixer Committee, 4; Girls' Debate, 3.

**Olive G. Bell**

Alpha, 1, 2, 3, 4; L. S. C., 1, 2, 3, 4; President, Alphas, 4; Vice-President, L. S. C., 4; Cadet Sponsor Major, 4; Vice-President Junior Class, 3; Chairman Class Day Committee, 4; Student Council, 3; Mid-year Play, 3.

**Frank W. Moran**

R. O. T. C., 2, 3, 4; First Lieutenant, 4; Shakespeare, 2, 3.



# THE NOR'EASTER



## Mary Agnes Patterson

Alpha Literary Society, 1, 2, 3, 4; G. H. S. C., 1, 2, 3, 4; President of G. H. S. C., 4; Cabinet, 4; Les Penseurs, 2, 4; Treasurer of Junior Class, 3; Christmas Play Cast, 4; Senior Pin Committee.

## Charles S. Jones

N. S. D.

Nor'easter Staff, 3, 4; Editor-in-Chief, 4; Representative Student Council, 3, 4; Member of Executive Board, 2, 4; Northeast Society of Debate, 1, 2, 3, 4; Northeast Mathematics Club, 2, 3, 4; Treasurer of the Mathematics Club, 2, 3, 4; General Honor Roll, 4.

## Adele E. Setzler

Northeast Shakespeare Club, 2, 3, 4; President N. S. C., 4; Northeast Mathematics Club, 2, 4; Vice-President N. M. C., 1; G. H. S. C., 1, 2, 3, 4; Secretary Senior Triangle, 4; Honor Roll, 4.

## Cenith Verenetta Hoots

G. H. S. C., 1, 2; Delta Literary Society, 3, 4; Commercial Club, 3, 4.

## Daro C. Gregson

Benton Literary Society, 2; B. H. S. C., 2.

## Ruth Hogan

Delphian Vice-President, 4; Girls' High School Club, 2, 4; Northeast Mathematics Club, 2, 4; Student Council, 4; General Honor Roll, 3, 4.

## Nellie Davidson

## Robert D. Harris

N. S. C.

Shakespeare Literary Society, 3, 4; Vice-President, N. S. C., 4; Athletic Editor, Nor'easter Staff, 4; Senior Class Day Committee, Student Council, 2, 4; Vice-Chairman of Executive Board, 4; B. H. S. C., 1, 3, 4; Vice-President Student Council, 4; Senior Ballot, "Jolly Good Fellow."

**Alice Grace Fenner**  
General Honor Roll, 4.

**Alex. Altergott**  
Boys' High School Club, 1, 2, 3, 4; Benton Literary Society, 4; President Benton Literary Society; Christmas Play, 4; Honor Rolls, 4; Master Sergeant R. O. T. C., 4.

**Muriel Everly Ross**  
Commercial Club, 4; G. H. S. C., 1, 2.

**Lillian Price**

**Lawrence Bathurst Middleton**

**Fannie Carolyn Roll**  
Northeast Shakespeare Club, 1, 2, 3, 4; G. H. S. C., 1, 2, 3, 4; Freshman Reporter, 1; Junior Life Saving Corp., 2; Alternate Negative Debate, 3; Solution published in School Science and Math.; N. S. C. Secretary, 4; N. S. C. Play Cast, 4.

**Maxine Daniels**  
A. L. S.  
A. L. S., 1, 2, 3, 4; President A. L. S., 4; G. H. S. C., 1, 2, 3, 4; G. H. S. C. Cabinet, 3, 4; Honor Girl, 2, 3; Tennis Team, 4; Les Penseurs, 2, 3, 4; Inter Club Dance Committee, 3; Inter Society Dance Committee, 3; Student Council, 3; Nor'easter Staff, Local Editor, 3; Circulation Manager, 4; French Club Play, 2.

**John K. Caldwell**  
Highest Honor Roll, 4; Delphian Literary Society, 4; Executive Board of Student Council, 4.





# THE NOR'EASTER



## Donald Murray

R. O. T. C., 2, 3; Officer, 4; N. S. D., 3; N. B. H. S. C., 2; Student Council, 4.

## Dorothy Custenborder

Delphian Literary Society, 2, 3, 4; Treble Clef Club, 2, 3, 4; Vice-President Delphians, 4; President Treble Clef, 4; Delphian Play Cast, 4; Girls' High School Club, 4; Solo Contest, 4; Vice-President Senior Class; Chairman Announcement Committee; Reporter Junior Class; Spanish Club, 1, 2, 3; Senior Ballot, "Most Popular Girl;" Nor'easter Staff, 4; General Honor Roll, 3, 4.

## Karl Rudolph Hapke

## Helen M. Ganzer

Clonian, 3, 4; Commercial Club President, 4; Negative Debate Team, 4; Student Council, 4; G. H. S. C., 2, 3.

## Gordon F. Guggenheim

## Ralph Mitchell

## Luther Ray Hobbs

Track Team, 1; Basket Ball Team, 3.

## Joi Fae Harall

**Irene Lynn**

L. S. C., 2; A. L. S., 3, 4; V. C., 3, 4; Secretary, Alpha Literary Society, 4; President, Vesta Club, 4; G. H. S. C., 1, 2, 3, 4.

**Robert Simpson**

**Justine McCastlin**

G. H. S. C., 1, 2, 3, 4; Spanish Club, 2, 3, 4; Commercial Club, 3; G. H. S. C. Cabinet, 2.

**Martha Robinson**

Alpha Literary Society, 3, 4; Treble Clef, 2, 3, 4; Vice-President Treble Clef, 4; G. H. S. C., 3; Spanish Club, 3.

**Francis R. Applegate**

Student Council, 4.

**Josephine Abbott**

Alpha, 2, 3, 4; G. H. S. C., 1, 2, 3; Les Penseurs, 3, 4; Christmas Play, 3; French Club Play, 3; Alpha Debater Play, 3.

**Norma Schmitt**

G. H. S. C., 1, 2, 3, 4; T. C. C., 3, 4; D. L. S., 4; Student Council, 4.

**Earl Willard Price**

Delphian, 4.



## THE NOR'EASTER



### Buella Wilson

Delphian, 1, 2, 3, 4; Girls' High School Club, 1, 2, 3, 4; Northeast Olympic Club, 1, 2; N. O. C. Plays, 1, 2; Nor'easter Staff, 3, 4; Associate Art Editor, 3; Literary Editor, 4; Northeast Mathematics Club, 4; President D. L. S., 4; Student Council, 4; Senior Pin Committee, 4; Delphian Play Cast, 4; Highest Honor Roll, 3; General Honor Roll, 4.

### James A. Campbell

Shakespeare, 2; Spanish Club, 2; Secretary, Spanish Club, 3; President Spanish Club, 4; Student Council, 4; Second Team Football.

### Virginia Hoover

Delphian, 1, 2, 3, 4; G. H. S. C., 1, 2, 3, 4; G. H. S. C. Cabinet, 3; Math. Club, 4; Treasurer Delphians, 4; Student Council, 4.

### Ruth Marie Mulkey

Chionian Literary Society, 4; Treasurer of Chionian L. Society; Vesta Club, 4; G. H. S. C., 4.

### Sol Lapin

"N" Club, 3, 4; Inter Class Basket Ball, 1, 2, 3; Captain Freshman Basket Ball; Second Team Football, 2; First Team, Basket Ball, 3, 4; Championship Team, 3; Second Team, All-Stars, 4; Highest Honor Roll, 4; Student Council, 4.

### Dorothy E. Colvin

### Helen Louise Mentzel

G. H. S. C., 2, 3, 4; Fashion Show.

### William B. Marshall

Glee Club, 2; Orchestra, 1, 2, 3.



**Ruth Bloomer**

**Mansur Haynes**

President Freshman High School Club; N. S. D., 1, 2; Boys' High School Club, 1, 2, 3, 4; Glee Club, 2, 3; First Football Team, 3, 4; Track Team, 4; Art Club, 4; N-Man Football; N-Club, 3, 4.

**Elizabeth Sander**

G. H. S. C., 1, 2, 3; Theta, 2; French Club, 3, 4.

**Carolyn Graye Borders**

Alpha Literary Society, 1, 2; Treble Cleff Club, 2, 3; G. H. S. C., 1, 2, 3; Gold Medal Poem, 4.

**Luther Melcher**

**Blanche Fuhr**

Les Penseurs 4; French Club Play, 4; G. H. S. C.

**Gertrude Elizabeth Moore**

G. H. S. C., 1, 2, 3, 4; Olympie Club, 2; Theta Literary Society, 3, 4; Spanish Club, 4; Treasurer of Theta, 4; Theta Play, 4.

**Clarence Edwin Barnickel**

Spanish Club, 2, 3, 4; Secretary, Spanish Club, 4; Debater, 4; Gifforian Senior Class; Christmas Play Cast, 4; Announcement Committee, 4; Boys' Day Speeches, 3; Negative Debate Team, 4.



# THE NOR'EASTER



**Frances E. Fuller**  
G. H. S. C., 3, 4.

**William Richardson**

**Wunnita Wheeler**

**Elizabeth Jewel Adams**  
Orchestra, 1, 2, 3, 4; G. H. S. C., 1, 2, 3; French Club, 3, 4; Northeast Olympic Play, 2.

**Marion J. Williams**  
Student Council, 2.

**Fern Bates**

**Bertha Marie Myer**  
Orchestra, 1, 2, 3, 4; Theta, 2, 3, 4.

**John Donald McDonald**  
Track Team, 1, 2; Freshman Basket Ball, 1; Second Team Basket Ball, 2; Basket Ball Team, 3, 4; "N" Club, 3, 4; Tennis Team, 3, 4; Baseball Team, 2; B. H. S. C., 2.

**Lois Gray Swingle**  
Spanish Club, 4.

**John S. McKenney**  
Class Track Team, 1, 2; High School Club, 1,  
2, 3, 4; Orchestra, 2.

**Ruth Riley**

**Edna F. Larson**

**Frank S. Miller**  
Track Team, 3, 4; N. Club, 3, 4; Boys' High  
School Club, 3, 4; Student Council, 3, 4; Treas-  
urer, B. H. S. C., 4; Secretary Student Council, 4;  
Cheer Leader, 4; Debater, 4.

**Alfah Christman**  
Alpha, 2, 3, 4; French Club, 2, 3, 4; High  
School Club, 2, 3, 4; Secretary Alpha; Secretary  
French Club.

**Penelope Baker**  
G. H. S. C., 1, 2, 3, 4; Delta Literary Society,  
2, 3; Junior Prom Committee, 3; Spanish Club, 4.

**Charles H. Hogan**  
B. H. S. C., 3; Delphian, 4; Commercial Club,  
4; Treasurer C. Club, 4; Inter-Club Dance Com-  
mittee, 4.





# THE NOR'EASTER



**Gladys Marie Gatchet**

Treble Clef, 1, 2, 3; Orchestra, 1, 2, 3, 4; Vice-President Orchestra, 3.

**Lyle H. Hurd**

**Berenice Witchner**

**Dolpha Smith**

Les Penseurs, 1, 2, 3; Girls' High School Club, 1, 2, 3; Northeast Shakespeare Club, 2, 3; Shakespeare Play Cast, 5; Affirmative Debate Team, 3.

**Edgar Browne Eichman**  
N. S. C.

Business Manager Nor'easter Staff, 4; Shakespeares, 2, 3, 4; President Shakespeares, 4; Negative Debate Team, 2; Student Council, 3, 4; President Student Council, 4; Chairman Executive Board Student Council, 4; Shakespeare Play, 2, 4; Junior Gift Receiver, 2; Senior Class Day Committee, 4; Band, 1, 2; Mathematics Club, 4; Glee Club, 2, 3; High School Club, 1, 2, 3, 4; Captain R. O. T. C., 3; Senior Captain R. O. T. C., 4; Senior Ballot, "The Best Boy Bluffer."

**Mae E. Shannon**

**Adah Olive Jackley**

G. H. S. C., 1; Northeast Night Program.

**James Kirkpatrick**

Commercial Club, 4; High School Club, 2, 3, 4; Class Basket Ball, 2, 4; Class Track Team, 4; Second Football Team, 4; Student Council, 3.

**Frieda Louise Hansen**

Alpha, 2, 3, 4; Les Penseurs, 3, 4; G. H. S. C., 1, 2, 3, 4.

**Frederick W. Hink**

Shakespeare Club, 2, 3, 4.

**Lucille Francis Stevenson**

Treble Clef Club, 1, 2, 3; Chionian Literary Society, 1, 2, 3.

**Simonne Rouillon**

Les Penseurs, 4; Vice-President Les Penseurs, 4.

**Kenneth B. Lancaster**

Captain of Track Team, 3, 4; Cabinet Member, 3; President of Boys High School Club, 4; Vice-President "N" Club, 3; "N" Man, 2, 3, 4; President of Missouri State Older Boys' Conference; Debater, 4; Commercial Club, 4; Member of All-American Interscholastic Track Team; Senior Ballot, "Foremost Boy Athlete."

**Ida Elizabeth Coombes**

**Adele Hunt**

**Byron F. Cook**

French Club, 1, 2, 3; Football (Second Team), 2, 3; Track, 3, 4; Student Council, 3; "N" Club, 4; Tennis, 3.



# THE NOR'EASTER



**Alberta McIntire**

Alpha Literary Society, 1, 2, 3, 4; Mathematics Club, 3, 4; H. S. Club, 1, 2.

**Robert H. Arnold**

H. S. V. U. S., 1; H. O. T. C., 2, 3; Boys' High School Club, 1, 2, 3, 4; Secretary, 4; Cabinet, 4.

**Henryetta Hagen**

Member of High School Club, 1, 2, 3, 4.

**Mabel O. McSpadden**

Delphians, 1, 2, 3, 4; Northeast Mathematics Club, 2, 3, 4; G. H. S. C., 1, 2, 3, 4; Delphian Play Cast, 2; President of Delphians, 4; President of Mathematics Club, 4; Student Council, 3; Senior Play Committee.

**James A. Southern**

N. S. D.

On Second Team in Basket Ball, two years; Debaters, 4.

**Helena Eisberg**

**Alice Lorraine Hofer**

Theta Literary Society, 3, 4; G. H. S. C., 1, 2, 3, 4; Secretary, T. L. S., 3; Mid-year Play, 3; Theta Play Cast.

**Frederick Anderson**

Delphian Literary Society, 3; Commercial Club, 3, 4.



**Alice Page Jones**

T. Literary Society, 2, 3, 4; G. H. S. C., 1, 2, 3, 4.

**Dwinnell Elliott**

Northeast Society of Debate, 1, 2, 3, 4; Track Team, 1, 2, 3, 4; Class Track, 1, 2, 3, 4; Negative Debate Team, 3; Student Council, 4; Personal Property Committee, Student Council, 4; High School Club, 1, 2, 3, 4; Vice-President Debaters, 4; Mathematics Club, 4.

**Wuanita Nall**

**Frances Gale Dinneen**

G. H. S. C., 1; Gymn. Program, 2; Junior Red Cross Life Saving, 2; Northeast Night Program, 2.

**Billy Hawn**

Cadet Sergeant.

**Olive Eva Russell**

W. C. T. U. Contest, City and States First Place; Fidelity Trust Co. Poster, 2; Sons of Revolution, Bronze Medal; Northeast Olympic Club, 4; First Junior Life Saving Crew, Northeast; Tennis Team, 4; Student Council, 4; Winner of Small "N," 4; Winner of Large "N," 4.

**Grace Carlton**

G. H. S. C., 1, 2; N. Commercial, 4.

**Howard F. Shout**

Benton Literary Society, 2.





Donnell Poynter

Vaughn Taylor

Ethel Robinson

Juanita Perry

Spanish Club, 1, 2, 3; Vesta Club, 4; G. H. C., 2.

Raymond Edwin Cook

Track Team, 1, 2, 3, 4; B. H. S. C.; "N" Club, 3, 4; Secretary and Treasurer of "N" Club, 4; Student Council, 4; Shakespeare Society, 4; Shakespeare Play, 4.

Mary Elisabeth Epley

High School Club, 1, 2, 3; Honor Roll, 4.

Eva Mae Merchant

Winner of \$50 Essay Contest on "Good Roads," given by K. C. Star.

Walter Zimmerman

# THE NOR'EASTER

## Berenice Roberts

Delta Literary Society, 2, 3, 4.

## Walter Huffman

Second Team Football, 3.

## Kathryn Fly

G. H. S. C., 1, 2, 3, 4; Delta Literary Society, 4; Secretary Delta Literary Society, 4; Vesta Club, 4.

## Pauline F. Bockling

G. H. S. C.; Treble Clef Club, 4.

## John P. Eager

Les Penseurs, 3.

## Alice Todd

Delta Literary Society, 2, 3, 4; Charter Member Delta Literary Society; President Delta Literary Society, 4; Delta Play Cast, 4; French Club, 4; G. H. S. C., 1, 2, 3, 4.

## Ethel Watson

Theta Literary Society, 3, 4; Theta President, 4; Les Penseurs, 3, 4; G. H. S. C., 1, 2, 3, 4; G. H. S. C. Cabinet, 4; G. H. S. C. Honor Girl, 3; Inter Society Dance Committee, 3; General Honor Roll; Negative Debate Team, 3; School Life Editor, Nor'easter Staff, 4; Senior Reporter, 4; Senior Ballot, "The Girl who has done the most for Northeast."

## Leland L. Davis





# THE NOR'EASTER



**Opal Wade**

G. H. S. C., 3, 4; Girl Reserve Ring, 3; La Sociedad Castellana, 4.

**Harry Hill**

N. S. C., 1, 2; N. H. O., 1, 2, 3, 4; N. G. C., 1, 2, 3; First Lieutenant R. O. T. C.; First Team Football, 4; N. Club, 4; Track Team, 4; Class Basket Ball, 4; N. H. B., 2, 3.

**Perfonla Murrell**

G. H. S. C., 4.

**Frances M. Cederberg**

**Eugene Frederick Nicholson**

Orchestra, 2, 3, 4; Band 2, 3, 4; Commercial Club, 3, 4; Treasurer C. C., 4; Track, 2; Boys' High School Club, 1, 2, 3, 4; General Honor Roll, 4.

**Effie Keeler**

**Grace Norton**

G. H. S. C., 4.

**Raymond H. Crawford**

Northeast Commercial Club, 4.

Helen Nelson

Ralph W. Brent

Orchestra, 1, 2, 3, 4; B. H. S. C., 1.

Sophia Eisberg

G. H. S. C., 4; Les Penseurs, 4.

Anna Harris

G. H. S. C., 4.

Le Roy Smith

N. S. D.; N. M. C.; N. G. C.; N. B. H. S. C.;  
Affirmative Debate Team, 2, 4; Gold Medal Short  
Story, 3; Christmas Play, 4.

Luelle Gaw

Clionians, 3; Northeast Commercial Club, 4;  
G. H. S. C., 4.

Edna Wunderlich

Les Penseurs; Clionian Literary Society; Presi-  
dent Les Penseurs; President of Clionians; G.  
H. S. C.

Chester W. Borg



# THE NOR'EASTER



**Anna Lee Pratt**

C. L. S., 1, 2, 3, 4; G. H. S. C., 1, 2, 3, 4; N. S. C., 2, 3, 4; L. S. C., 3; Junior Prom Com., 3; President Clonians, 4.

**Lloyd Owen Wilson**

R. O. T. C.; R. O. T. C. Sergeant Bugler, 4.

**Klee Ashton**

G. H. S. C., 1, 2, 3, 4; Northeast Commercial Club, 2, 4.

**Margaret Smith**

Alpha Literary Society, 2, 3, 4; G. H. S. C., 1, 2, 3, 4; G. H. S. C. Cabinet, 3, 4; Les Penseurs, 3; Vesta Club, 3, 4; Student Council, 4.

**Jack K. McFall**

Student Council, 4; Orchestra, 4; Band, 4; Track 4.

**Ruth E. McClure**

Spanish Club, 2, 3, 4; Clonian Literary Society, 4.

**Marjorie Thompson**

Theta Literary Society, 4; President of Theta Literary Society, 4; Affirmative Debate Team, 4; Vesta Club, 4; G. H. S. C., 1, 2, 3, 4.

**Elbert Darlington**

La Sociedad Castellana, 3, 4; President L. S. C., 4; Northeast Society of Debate, 4; Secretary N. S. D., 4; Senior Gift Committee; Corporal R. O. T. C., 3, 4; B. H. S. C., 4.



Mary Moore

John J. Draney

Mariam Stoller

Delphian, 1, 2, 3, 4; Spanish Club, 3, 4; G. H. S. C., 1, 2, 3, 4; Orchestra, 4.

Fern Sackewitz

Clionians, 2, 3, 4; Treble Clef, 2, 3, 4; Pianist Treble Clef, 3, 4; French Club, 2, 3; Student Council, 4; Vice-President Clionians, 4; President Orchestra, 4.

Nicholas Laurenzana

H. S. V. U. S., 1; R. O. T. C., 2, 4; Senior First Sergeant, 2; Second Lieutenant, 4; Highest Semester Honor Roll, 3, 4; Senior Ballot, "Most Genuine Boy Student."

Mary Elizabeth Richards

G. H. S. C., 1, 2, 3, 4; Shakespeare, 1, 2, 3, 4; Mathematics Club, 3, 4; Student Council, 3, 4; Vice-President Shakespeares; Treasurer of Mathematics Club.

Grace Jones

Edward O. Zander

Commercial Club, 4; Shakespeare Literary Society, 4.



# THE NOR'EASTER



**Alice Lee Smith**

Delphian, 2, 3, 4; French Club, 2, 3, 4; G. H. S. C., 1, 2, 3, 4; Associate Art Editor, 4; Vice-President, Delphians, 4; General Honor Roll 3, 4.

**Elmer Johnson**

**Pearl Shobe**

**Frances Ferguson**

Shakespeare, 2, 3, 4; G. H. S. C., 1, 2, 3, 4; Les Penseurs, 2, 3, 4; Treble Clef, 2, 3; Shakespeare Play, 4.

**Porter Lister**

Glee Club, 2, 3, 4; Solo, 2, 4; President Glee Club, 4; N. S. D., 4; B. H. S. C., 1, 2, 3, 4; R. O. T. C., 2.

**Ruth E. Palmer**

G. H. S. C., 1, 2; Spanish Club, 3, 4.

**Iris M. Havard**

G. H. S. C., 1, 2, 3, 4.

**Jack Benson**

N. S. D., 3, 4; N. M. C., 3, 4; Secretary Junior Class; Mid-year Play, 3; Student Council, 3; Executive Board, 3; Silver Medal, Literary Contest, 3; Secretary Debaters, 4; Vice-President Boys' High School Club, 4; President Senior Class; Ch. Inter Society Dance Com., 3; Honor Roll, 4; Senior Play Com., 4; Senior Ballot, "Most Popular Boy;" Member of Staff, 4; Senior Play; Boys' High School Club, 1, 2, 3, 4.

Jeannette Conant

Delphian Literary Society, 1, 2, 3, 4; G. H.  
S. C., 1, 2, 3, 4.

Robert Brotemarkle

Boys' High School Club, 1, 2, 3, 4.

Frances Fairchild

Margaret Enright

Olympic Club, 1, 2.

Bob McGeary

Chasie Chinn

Theta, 3, 4; Art Club, 4; High School Club, 4;  
President of Thetas, 4.

Olivia Hyder

Chester Lord







**Mabel Frances Standart**

Vesta Club, 4; Theta, 2, 4; High School Club, 1, 2, 3.

**Don Husted**

Debater, 2, 3, 4; Debater Treasurer, 4; Student Council, 4; Debate Team, 4.

**Iris Howard**

Delta, 3, 4; N. A. C., 4; G. H. S. C., 1, 2, 3, 4; Delta Play, 4; Delta Vice-President, 4.

**Antenetta M. Giacalone**

First Prize Bookkeeping, State Fair, 2; G. H. S. C., 1, 2, 3; Delta Society, 3; Commercial Club, 4.

**Thew A. Hahn**

**Mary Elsie Izzard**

N. S. C., 1, 2, 3, 4; N. V. C., 3, 4; President N. V. C., 4; Second State Prize Near East Relief Essay, 3.

**Helen Gruver**

Shakespeare, 2, 3, 4; Treasurer, 3; Vesta Club, 2, 3, 4; Secretary Club, 4; G. H. S. C., 2, 3, 4; G. H. S. C. Cabinet, 3, 4; Treble Clef, 3; Vice-President of G. H. S. C., 4; Student Council, 4; Honor Roll.

**Merton Henry Diels**

N. S. D., 3, 4; Spanish Club, 4; Affirmative Debate, 4; Christmas Play Cast, 4.

# THE NOR'EASTER

## Thelma Patricia Hedderman

G. H. S. C., 1, 2, 3; Commercial Club, 2, 3;  
Reporter Commercial Club, 3; Member Student  
Council, 3.

## Robert Hair

B. H. S. C., 2.

## Ollie Clark

Chionian Literary Society, 4; Spanish Club, 4;  
Reporter Spanish Club, 4; Olympic Club, 2, 3;  
Olympic Club Play, 2; G. H. S. C., 1, 2, 3.

## Maxine M. Mizener

Reporter of Delta Literary Society.

## Lucius Counts

Inter Class Track Meet, 4; A. B. Relay Gold  
Medal; Northeast "N" Club, 4; Northeast Letter  
Man, 4.

## Mary Fifield

Girl Reserve, 1, 2, 3, 4; Delta, 2, 3, 4; Presi-  
dent Delta, 2; French Club, 4; G. H. S. C. Cabl-  
net, 4; Inter Society Dance Committee, 4.

## Dora Kamensky

## Wilbur E. Fisher

Debater, 4.



## THE NOR'EASTER



### Leta Hammond

Shakespeare, 1, 2, 3, 4; Olympic Club, 1, 2, 3, 4; Shakespeare Plays, 1, 2; Girls' High School Club, 1, 2; Olympic Pageants, 2, 4; President, N. O. C., 4; Senior Play; Senior Ballot, "Worst Girl Flatterer."

### Henry Carman

T. N. T., 1, 2, 3; Inter Class Track, 2, 3; Boys' High School Club, 2.

### Marie Campbell

### Katherine V. Carr

Treble Clef, 2, 3, 4; Trio in Music Contest, 3; Olympic Club, 2, 3; "N" in Olympic Club, 2; Student Council, 4; Clionian Literary Society, 4.

### John A. Baldwin

Debater (N. S. D.), 2, 3, 4; French Club, 3; B. H. S. C., 2, 4.

### Edith Katherine Hibbs

Clionian, 1, 2, 3, 4; G. H. S. C., 1, 2; Clionian Vice-President, 4; Second Honor Roll, 3; Highest Honor Roll, 4; Senior Play, 4.

### Marguerite Allen

Delta Literary Society, 4; Art Club, 4; G. H. S. C., 2, 3, 4; N. E. Night Program, 2.

### Paul R. Porter

N. S. D.

Freshman Track; Northeast Society of Debate, 2, 4; Student Advertising Committee, 2, 3; La Sociedad Castellana, 3, 4; Chairman Student Advertising Committee, 3; Treasurer Debaters, 4; Vice-President, Spanish Club, 4; Student Council, 4; B. H. S. C., 4; Band, 4; Orchestra, 4.



Kathryn Stephen

Alpha, 1, 2, 3, 4; N. M. C., 2, 3, 4.

Arthur A. Iuchs

Bertha F. Cameron

Verda Strickler

G. H. S. C., 1, 2, 3, 4; Theta Literary Society, 3, 4; Theta Play; Mid-year Play, 4.

Frank E. Allee

Justine Kennard

G. H. S. C., 1, 2, 3, 4; Delta Literary Society, 2, 3, 4; Treasurer of Delta; Northeast Commercial Club, 4.

Mary Goldstein

Delphian, 4; Bronze Medal, Oration, 3.

Millard Weddle



# THE NOR'EASTER



**Dorothy Elisabeth Planck**

G. H. S. C., 1, 2, 3, 4; Northeast Day Program, 2.

**Ronald D. West**

Northeast Shakespeare Club, 1, 2, 3; Secretary, 2.

**Edna Mae Osgood**

Orchestra, 1, 2, 3; Band, 1, 2; Treble Clef, 2.

**Ruth Rhoads**

Clonlan Literary Society, 3, 4; G. H. S. C., 2, 3, 4; N. Treble Clef Club, 4; Junior Life Saving Corp., 2; Christmas Play Cast, 3; Second Semester Honor Roll, 3; President Clonlans.

**Levi E. Cisel**

Track Team, 2, 3; Debaters, 2, 4; President of Debaters, 4; High Honor Roll, 2, 4; Student Council, 2, 4.

**Mary Virginia Bagby**

**Ethel M. Hinds**

Theta Literary Society, 2, 3, 4; President Theta, 3; La Sociedad Castellana, 3; G. H. S. C., 1, 2, 3, 4; Honor Girl Ring, 2; Affirmative Debate Team, 3; Theta Play Cast, 4; Inter Society Dance Committee, 4; Affirmative Debate, 4.

**Gerald Tritch**

Lillian Dorothea Patterson

Warren Cook

B. H. S. C., 1, 2, 3, 4; Cabinet, 2, 3, 4; President, 4; N. Club, 4; Football Squad, 3, 4; N. Man Football, 4; Track Squad, 2, 3, 4; Class Basket Ball, 3, 4; Student Council, 4; Executive Board, 4; General Semester Honor Roll, 3, 4; First Prize W. C. T. U. Essay Contest, 2; Honorable Mention W. C. T. U. Contest, 3.

Mildred Irvin

Lillian Gillespie

Delphians, 2.

C. Raymond Marshall

N. S. D.

Debater, 1, 2, 3, 4; H. S. V. U. S., 1; Orchestra, 2, 3, 4; Band, 2, 3, 4; Sergeant-at-Arms, Junior Class; Student Council, 4; Second Lieutenant R. O. T. C., 4; Math. Club, 4; High School Club, 4; Executive Board, 4; Vice-President Student Council, 4; Vice-Chairman, Executive Board, 4; Senior Class Day Committee; Advertising Manager Nor'easter Staff, 4.

M. Thelma Rowe

Ruby Godfrey

George Ennis

Delphian Literary Society, 2, 3, 4; President D. L. S., 4; Mathematics Club, 4; Student Council, 2, 4; Executive Board, 4; Boys' High School Club, 3, 4; Chairman of Junior Prom Committee; Inter Society Dance Committee, 4; Delphian Play Cast, 4.





# THE NOR'EASTER



**Margaret L. Du Salr**

G. H. S. C. 1, 2; Art Club, 4; Northeast Shakespeare Society, 4.

**Sanford Ratliff**

**Louise Jane Peironnet**  
N. S. C.

Shakespeare, 1, 2, 3, 4; Vice-President, 3; Northeast Treble Clef, 2, 3, 4; Secretary, 4; Orchestra, 1, 2, 3; Duet-Solo Music Contest, 4; Vestia Club, 2; Girls' High School Club, 1, 2, 3, 4; G. H. S. C. Cabinet Member, 4; Junior Prom Committee, 2; General Honor Roll, 3; Nor'easter Staff Alumni Editor, 4.

**Beulah Frances Goetsche**

G. H. S. C. Olympic Club, 1, 2, 3, 4; Inter-Club Dance Committee, 3; Olympic Club Play, 3; Student Council, 4; Girls' Junior Soccer Team, 3.

**Cyrus McColgin**

**Sophia Ann Riley**

**Thelma May Smith**

**Edwin Jay Boyd**

Glee Club, 1, 2, 3, 4; H. S. C., 1, 2, 3, 4; Winner in Solo Contest, 1, 2, 3, 4; Northeast Day Program, 2, 3; Chairman Senior Gift Committee, 4; Freshman Reception Program, 1; Secretary Glee Club, 2; President Glee Club, 3; Secretary and Treasurer Glee Club, 4; Secretary High School Club, 4; R. O. T. C., 3, 4.

# THE NOR'EASTER

**Harriette Sherman**  
Nor'easter Staff (Stenographer).

**James Edmund McDowell**  
Benton, 2, 3; Corporal R. O. T. C., 2.

**Catherine Waters**  
G. H. S. C., 3; Chionan Literary Society, 3, 4;  
Treasurer C. L. S., 4; Les Penseurs, 4; Honor  
Roll, 4; Secretary C. L. S., 4.

**Anna Ray Brugh**  
Shakespeare Club, 4; G. H. S. C., 1, 2, 3, 4;  
Student Council, 4.

**Theodore Defeo**  
Class Track, 1, 2; Basket Ball Class, 1, 2, 3, 4;  
"N" Football Man, 3, 4; "N" Club, 3, 4; Treas-  
urer "N" Club, 4; First Semester; Second Team  
Basket Ball, 4; High School Club, 2, 3; Second  
Team Football, 2; All-Star Guard, 4.

**Emogene Mae Dawe**  
G. H. S. C., 1, 2, 3, 4; Fashion Show.

**Mabel L. Whiting**  
Les Penseurs, 2; Theta.

**Carrol Kramer Ward**  
N. S. D., 1, 2, 3, 4; Negative Debate Team;  
Mathematics Club, 3, 4; Honor Roll, 3; "N" Club,  
4; Tennis Team, 4; "N" Man in Tennis, 4; Stu-  
dent Council, 4; Vice-President Debaters, 4; Sec-  
retary N. S. D., 3.



# THE NORTHEASTER



**Stella Rebecca Wilson**

G. H. S. C., 1, 2, 3, 4; G. H. S. C. Honor Girl, 2;  
Delta Charter Member, 2; Senior Soccer Team, 4;  
Senior Basket Ball, 4; Olympic Club, 4.

**Eugene Critchfield**

B. H. S. C., 1; Art Club, 3, 4; President of  
Art Club, 4; Delphian Literary Society, 4.

**Evelyn Shively**

**Louise Smith**

G. H. S. C., 1; Northeast Day Program, 2, 3;  
Art Club, 4.

**James C. Wilkinson**

N. C. C., 4; Delphian, 4.

**Sarah Dorcas Scott**

**Belle Elizabeth Affeld**

Clonlan, 2, 3, 4; Student Council, 4; Olympic  
Club, 2, 3, 4; Clonlan Play, 2; Treasurer Clon-  
lans, 3.

**Lewis Parker**



**Betty Louise Peterman**  
Delta, 2; Vesta Club, 4.

**Russell O. Settle**  
Orchestra, 1, 2, 3; Band, 1, 2, 3, 4; Benton Literary Society, 3; Commercial Club, 4; R. O. T. C., 2, 3, 4.

**June C. Norton**  
Northeast Art Club, 4; G. H. S. C., 4.

**Estelle James**  
Shakespeare Club (N. S. C.), 2, 4; French Club, 2, 3, 4; G. H. S. C., 1, 2; Affirmative Debate, 4.

**W. Arthur Allen**

**Harriette Winstead**  
French Club, 3; Vesta Club, 4.

**Emma Louise Fuller**  
Northeast Shakespeare Club, 2, 3, 4; Northeast Orchestra, 2, 3, 4; G. H. S. C., 1, 2, 3.

**J. W. Rardin**



# THE NOR'EASTER



Gladys J. Suddarth

Carl Carpenter

Anna Elizabeth Hanley

Ann O'Brien

G. H. S. C., 2; Member of First Junior Life Saving Crew of Northeast, 2, 2, 4; Mate of First J. L. S. Crew; Member of Olympic Club, 2, 3; Northeast Night, 2.

Harold C. McGlathery

H. S. C., 1, 2, 3, 4; R. O. T. C., 2, 3, 4; R. O. T. C. Corporal, 2; R. O. T. C. Sergeant, 4.

Mildred Harrall

Mary Kathryn Bradley

Orchestra, 2, 4; Treble Clef, 4.

Lynn Balliff

H. S. V. U. S., 1; Second Lieutenant R. O. T. C., 2; First Lieutenant, R. O. T. C., 3; Captain R. O. T. C., 4; Band, 3, 4.

# THE NOR'EASTER

Irene Love

Rex Morrison

Helen Snyder

G. H. S. C., 1, 2, 3, 4; Les Penseurs, 2, 3, 4; President Les Penseurs, 4; Alpha, 4; First Honor Roll, 4.

Evelyn Weeks

N. S. C.

N. T. C. C., 2, 3, 4; G. H. S. C., 1, 2, 3, 4; G. H. S. C. Cabinet, 4; Vesta Club, 3; Student Council, 3, 4.

Charles Michaux

H. S. V. U. S., 1; H. O. T. C., 2, 3, 4; Sergeant, 3, 4.

Bonnie Cathcart

Clonian Literary Society.

Georgin Williams

Billy McCowen





# THE NOR'EASTER



**Ruby Schuble**

Delta Literary Society, 2; Commercial Club, 3.

**Cyril Merle Hicks**

Track Squad, 2, 4.

**Pearl Antram**

G. H. S. C., 1, 2; Vesta Club, 3, 4; Charter Member N. S. C., 4.

**Adelaide Nay**

Delphian, 4; G. H. S. C., 4.

**John D. McGrew**

Debater Society, 3, 4; Spanish Club, 3; Christmas Play, 3; Member Student Council, 3, 4; Glee Club, 4.

**Alice Hadley**

Delphian 1, 2, 3, 4; Sec. D. L. S., 4; G. H. S. C., 1, 2, 3, 4.

**Catherine Smith**

Girls' High School Club, 1; Northeast Commercial Club, 3, 4.

**Albert Jarrett Hancock**

**Elma Leontine Frisbie**

Alpha, 1, 2, 3, 4; G. H. S. C., 1, 2, 3, 4; French Club, 2, 3, 4; Secretary French Club, 3, 4.

**Harry Stockwell**

Glee Club, 2, 3, 4; Debaters, 2, 3, 4; Vice-President Debaters, 4; Student Council, 4; Solo Contest, 3, 4; Christmas Play, 4; Debater Play, 4; French Club Play, 4.

**Margaret E. Miller**

Alpha Literary Society, 2, 3, 4; G. H. S. C., 1, 2, 3; G. H. S. C. Honor Girl, 2.

**Anice Flanagan**

G. H. S. C., 1.

**Allen C. Raup**

Track Team, 2, 4; Northeast Society of Debate, 4; B. H. S. C., Cabinet Member, 2, 4; "N" Club, 4; Vice-President, 4; Mathematics Club, 4; Football, 4; Second All-Star Full-Back, 4; Alpha Debater Play, 4; Gift Committee Senior Class.

**Loretta Osborne**

**Lillian D. Evans**

G. H. S. C., 2, 4; Spanish Club, 4.

**George P. Hibler**

High School Club, 1, 2, 3, 4.



# THE NOR'EASTER



**Marguerite Crumpley**

Delta, 2, 3, 4; La Sociedad Castellana, 4.

**Dale E. Henry**

Class Basket Ball, 1, 2, 3, 4; Second Team Basket Ball, 2, 3, 4; Second Team Football, 4; B. H. S. C., 2, 3.

**Eva M. Cain**

**Eleanor Burton**

High School Club, 1, 2, 3, 4; Theta, 2, 3, 4; Art Club, 4; Vice-President of Theta, 4.

**Glee R. Stocker**

Gold Medal, Relay at K. C. A. C. Meet; "N" Man in Track; Reporter for "N" Club; Cheer Leader, 4.

**Blanche Eaton**

**Joan Frances Abston**

Delphian Literary Society, 1, 2, 3, 4; G. H. S. C., 1, 2, 3, 4; W. C. T. U. Junior-Senior Essay; Prize for City and State G. H. S. Honor Girl, 3; Vice-Chairman of Senior Triangle, 3, 4; Highest Honor Roll, First and Second Semester, 4; General Honor Roll, 4; Negative Debate Team, 4; Senior Ballot, "Most Genuine Girl Student."

**Raymond Scrivner**

B. H. S. C., 3, 4; Bentons, 3, 4; R. O. T. C., 3; President Bentons, 4.



**Hildegard Hartmiller**  
G. H. S. C. 1, 2.

**Charles Trueman Jones**  
Shakespeare, 1, 2, 3; Captain R. O. T. C., 4;  
Student Council, 4; Executive Board of Student  
Council, 4; Shakespeare Play, 2.

**Allene Clinton**  
French Club, 2, 3, 4.

**Edyth Marie Metcalfe**  
G. H. S. C., 1, 2; Fashion Show.

**Charles B. Palmer**  
Northeast Night Play, 3; Christmas Play, 4.

**Jennie Purcell**

**Anna Lillian Miller**  
Delta Literary Society, 1, 2, 3; Olympie Club,  
2, 3; G. H. S. C., 1, 2; Secretary of Deltas, 2;  
Vice-President Olympians, 2; Delta Play, 3;  
Olympie Program, 1, 2, 3; Small N (Olympie), 2.

**Ernest R. Acher**  
Inter Class Track Team, 2; Inter Stars Track  
Team, 3; Track Team, 3; H. S. C., 3; Glee Club,  
3, 4; Band, 4.



## THE NOR'EASTER

**Elwood L. Cramer**

Boys' High School Club, 1.

**Chas. J. Ramsey**

B. H. S. Club, 1, 2, 3, 4; Second Team. Football, 3, 4.

**Goldie McVay**

**Robert Williams**

High School Club, 1, 2, 3; R. O. T. C., 2, 3; Band, 3, 4.

**George William Deniston**

Basket Ball, 1, 2, 3, 4; State Championship Team, 1, 2, 3; Made All-Star Team, 2, 3, 4; Captain of All-Star Team, 3, 4; Awarded School Blanket, 4; Winner of Journal-Post Cup, 4; President of "N" Club, 4; Baseball Team, 3; Secretary of "N" Club, 3; Member of Boys' High School Club.

**William Eugene Leeds**

Track Team, 1 Quad.

**Melvin Roy Cannon**

**Dorothy Borden**

Commercial Club, 3, 4.

**Lucille E. Roberts**

Commercial Club, 3; Vesta Club, 4; Student Council, 4.

**Ben Nason**

Delphian; Spanish Club.

**Helen Linnea Broman**

**Verma Schmitt**

G. H. S. C., 1, 2, 3, 4; T. C. C., 3, 4; Delta Literary Society, 4; Student Council, 4.

**Virginia C. Scovern**

Alphas, 1, 2, 3, 4; G. H. S. C., 1, 2, 3.

**Esther L. Brandt**

**Jessie Shane**

Olympic Club, 4; Champion Soccer Football.

**Norris W. Keady**

**Nadine Lough**

**Winifred Ellen Carey**

G. H. S. C., 1, 2; Girls' Double Tennis Team, 2; Mixed Double Tennis Team, 3; Delta, 3; Vesta, 3, 4; Senior Girls' B. B. Team, 4.

**Edith Mayie Taber**

**Carl E. Deutsch**

Les Penseurs, 3, 4; Benton Literary Society, 4.

**Kenneth Matz**

**Cullie Merchant**





Vice-President, Dorothy Jackson  
Treasurer, Helen Stocker      Secretary, Fred Daniel  
President, Maurice Koonse  
Reporter, Mary Gordon      Sergeant-at-Arms, Iva Murphy  
Gift Receiver, William Horwitz



## Class of 1924

Ah! Ye Juniors! Well may you hold your heads high, for you have come through on top, as usual. It just took time. Time can work wonders, and so it has with this class. What a great improvement has taken place over the green and presumptuous Freshmen who boldly set foot in Northeast High three years ago.

We have shared a great part of the responsibility of the school, won many honors, and made the Junior class mean more than before. As we shall stand out as an example to the lower classmen—ahem!—we have high hopes of glorifying ourselves still more, so that we may appear more magnificent in the eyes of these severe critics.

Of course the Senior class of this year is "The" Senior class, as all Senior classes are. But to be "The" Junior class stands for a little more, and this is the title that we hope is ours. Although we are allowed one more year at Northeast, (the school is indeed fortunate), may this year stand out to show what loyal and true Juniors can accomplish for their school.

### JUNIORS

| Girls               |                     |                   |                      |
|---------------------|---------------------|-------------------|----------------------|
| Jennie E. Allee     | Leona Cook          | Carolyn Gibson    | Rose Ellen Parrott   |
| Lilah Allen         | Kathleen Cox        | Frances Gilmour   | Althea Peach         |
| Rosy Anderson       | Dorothy Crawford    | Lucy Godfrey      | Charliann Perry      |
| Viola Anthony       | Alta Crowley        | Eva Gonterman     | Ethlyne Jackson      |
| Gladys Armfield     | Mayme Cruce         | Mary Gordon       | Lettie Lee Jackson   |
| Averil Arnote       | Eleanor Culbertson  | Helen Grant       | Dorothy James        |
| Beulah Ashurst      | Evelyn Curtis       | Marguerite Gray   | Elizabeth James      |
| Eldean Atchison     | Gladys Davies       | Ruth Greenlee     | Opal James           |
| Mary Bagby          | Aleen Davis         | Geraldine Hall    | Margaret Jarboe      |
| Sylvia Badgley      | Fae Davis           | Iris Hancock      | Viola Jenkins        |
| Evelyn Baker        | Margaret Deavereaux | Pearl Hand        | Grace Jewell         |
| Mary Baker          | Helen De Long       | Mildred Handley   | Margaret Johnson     |
| Alice Barber        | Louise Detrick      | Charlotte Harper  | Viola Jenkins        |
| Marie Barclay       | Irene Deutsch       | Remabelle Harper  | Margaret Johnson     |
| Dorothy Barret      | Edith Dimmitt       | Joy Fay Harrall   | Grace Margaret Jones |
| Leona Bauer         | Dorothy Dorman      | Eva Harry         | Janice Jones         |
| Ruth Bell           | Katherine Drake     | Mary F. Hawthorne | Maurine Kaster       |
| Theodoris Benadome  | Norine Durst        | Mae Hayes         | Hazel Kearns         |
| Jack Benson         | Rebecca Easter      | Ruth Hayes        | Effie Keeler         |
| Verna Biggs         | Muir Edelen         | Ruth Heiser       | Gwendolyn Kephart    |
| Irene Blakely       | Mildred Edie        | Jessie Henderson  | Frances Kerr         |
| Vera Borchart       | M. Eichenberger     | Lucille Henderson | Helen Kerr           |
| Ellen Jane Broadway | Dorothy Eisberg     | Ruth Hills        | Reba Kerrick         |
| Rosalyn Brock       | Bertha Eisman       | Kathleen Hoffman  | Helen Kiehl          |
| Lucille Brown       | Grace Elliott       | Edna Hogan        | Unola Klossen        |
| Lucille Brown       | Aileen Ennis        | Hannah Holderby   | Marguerite Koonse    |
| Mary Brown          | Helen Enright       | Ruth Holmberg     | Vera Kurtz           |
| Clara Bryant        | Evelyn Jane Epley   | Thelma Howell     | Ina Latimer          |
| Rebecca Burdett     | Elina Erickson      | Maude Howell      | Elvera Lind          |
| Eva Cain            | Thelma Evans        | Helen Huber       | Elizabeth Lindell    |
| Arvella Capps       | Leona Fairly        | Thelma Hulshizer  | Anna Littman         |
| Mildred Cassidy     | Irene Fallis        | Fae Hunter        | Gene Lord            |
| Louise Chandler     | Malissa Fallis      | Louise Hunter     | Bertha Love          |
| Eletha Chathurn     | Dorothy Ferree      | Alice Inskeep     | Pauline Lovelace     |
| Thelma Christian    | Clara Flagg         | Mary Insley       | Nadine Lowman        |
| Elizabeth Christie  | Shirley Forsythe    | Dorothy Jackson   | Estella Lutz         |
| Helen Clardy        | Bernice Fox         | Georgia O'Brien   | Ruth Lynch           |
| Josephine Clingan   | Christine Fromell   | Irene Offutt      | Virginia R. McCary   |
| Hope Coffey         | Frances Fuller      | Louise Oliver     | Isabel McCoy         |
| Loeta Colliuse      | Pearl Ganzer        | Marion Oliver     | Gwendolyn McDaniel   |
|                     | Sarah Geha          | Frances Osborne   | Cecile McDonald      |
|                     | Vita Giangrosso     | Edna May Osgood   | Marian McGuire       |

# THE NOR'EASTER

Grace McKenna  
Ruth McMullen  
Jane McNeil  
Mildred Maddox  
Marian Maloney  
Mary E. Manning  
Josephine Maranzino  
Blanche Markowitz  
Esther Marshall  
Frances Massey  
Thelma Meek  
Helen Mentzel  
Maxine Mentzer  
Bernice Miller  
Jane Miller  
Lillian Miller  
Virginia Mills  
Ruth Montgomery  
Mabel Moore  
Elleen Moroney  
Marian Mortimore  
Edith Mounts  
Juanita Mullens  
Flora Munger  
Iva Murphy  
Juanita Nelson  
Olive May Nicholas  
Renata Nicolai  
June Norton  
Jennie V. Nuss  
Alice Persels  
Dana Peters  
Rowena Pigg  
Eva Piper  
Mildred Powell  
Anna Frances Pratt  
Sylvia Precht  
Esther Prescott  
Ethel Puff  
Lucille Ratliff  
Evelyn Reece  
Harriette Reed  
Bertha Richmond  
Hazel Riley  
Brenda Ritter  
Ethel Robinson  
Hermia Robrock  
Mildred Robinson  
Gertrude Rodman  
Janette Rogers  
Jennie Rogers  
Katherine Ross  
Elizabeth Rowe  
Elizabeth Ruhlman  
Mildred Rush  
Velma Rush  
Edith Ryan  
Dorothy Sala  
Anna Savoca  
Marion Selby  
Flora Shaw  
Thelma Shaw  
Gladys Shawhan  
Flora Louise Sherman  
Hazel Shoemaker  
Nona Shoemaker

William Hawn  
Kenneth Hentzen  
Madge Shrimpton  
Mildred E. Simpson  
Anna Singleton  
Dorothy Smith  
Faneta Smith  
Flavey Smith  
Gladys Spaeth  
Louise Stevens  
Helen Stocker  
Jessie Stone  
Jessie Stoneking  
Dorothea Stoneking  
Helen Strickel  
Edith Stuart  
Genevieve Suddarth  
Jean Taylor  
Mary E. Taylor  
Dorothy Thom  
Olive Tolman  
Anna Tommasina  
Martha Tompkins  
Alice Mae Trent  
Nadine Turner  
Frances Turpin  
Mildred Vinsant  
Ethel Vollmer  
Wanda Wade  
Dorothy Walker  
Helen Ward  
Wilma Ward  
Ruth Weissenfluh  
Irene Welker  
Dorothy Wells  
Enola Wells  
Dorothy Wendel  
Cynthia Wendemuth  
Lula Wetherill  
Edna Whipple  
Claudia White  
Louise Williams  
Mary Wilson  
Pauline Wolf  
Edna Zirschky  
Gladys Zweifel

## Boys

Witte Allen  
Raymond Allud  
Connelly Anderson  
Myron Anderson  
Robert Andrew  
Harold Andrews  
Raymond Atkeson  
Edward Baldry  
Raymond Barr  
Frank Baxter  
Wayne Baxter  
Kay Beach  
Lee Benton  
Cecil Bishop  
Charles Boisseau  
Billy Boon  
William Corchardt  
Gilbert Brouillette

Charles Nickson  
Clarence Brown  
Robert Browne  
Cecil Curlingame  
Charles Burns  
Leland Burns  
Francis M. Butler  
Ralph Butts  
Paul Canall  
William Cardwell  
Orville Carlisle  
William Chamberlin  
Donald Cherryholmes  
Roger Chrisman  
Edgar Clark  
Philip Colburn  
Olaf Coleman  
Robert Collier  
Edward Conrad  
Frank Daniel  
Frederick Daniel  
Dexter Dayton  
Fred De Feo  
Baron De Louis  
Pete De Maria  
Howard De Moss  
Frank Donahoe  
John Draney  
James Dumit  
Earl Dunn  
Luke Dunn  
Frank C. Edwards  
Marion Edwards  
Cornelius Elsloo  
Courtney England  
Gilbert England  
Gordon Engle  
George Ensmenger  
Leonard Fardon  
Edward Farrell  
Leroy Feagan  
Robert Felz  
Eugene Field  
Melvin Flowers  
Hubert Flucke  
Donald Ford  
Clifford Fox  
Earl Frazell  
Dwight Gaffney  
Raymond Gebhart  
Forest Gill  
Bates Gillespie  
William Gillmor  
Frank Goodwillie  
Arthur Gordon  
Mark Gore  
Harold W. Gray  
Lloyd Gregory  
Arthur Griffith  
Robert Hadley  
Clifton Hamilton  
Marion Hammond  
Gordon Hancock  
Charles Hardy  
James Harris  
John Hart

Paul Hodges  
Leslie Hollaway  
Fred Holmes  
Marl Hopkins  
William Horowitz  
Chrisman Hughes  
Horace Isom  
Budde Jones  
Harold Jeffries  
Joe Jennette  
Robert Jennings  
Ernest Johnson  
Paul Johnson  
Gifford Jordan  
Clarence Kivovitch  
Kenneth Kleihauer  
Howard Knapp  
Arthur Kobelt  
William Kobelt  
Maurice Koonse  
Edward Lampart  
Joseph Lampart  
Noma Lane  
Donald Landis  
Herbert Lawrence  
Harry Lee  
Leo Lemon  
William E. Leads  
Lowell Lenebke  
Edgar Leopold  
Floyd Le Porin  
Bemis Lester  
Richard Lewis  
Hugh Liter  
Robert Livesay  
G. A. Long  
Arlo Lusby  
James Lyons  
Harry McCain  
James McDowell  
Willard McGinnis  
Thomas McGlynn  
John McKay  
Charles McKinney  
Robert Madding  
Donald Maddox  
Wallace Mahan  
Orvin Manning  
Laurence Marshal  
Ellsworth Matthews  
Perry May  
Verne Milligan  
Thomas Milton  
Earle Mitchell  
Frank Moore  
Albert Morris  
Lynn Mosbarger  
Cleveland Moulton  
Lloyd Muller  
Sam Muller  
Otho Mustain  
Charles Nadman  
Lee Nelson  
Clarence Neuner  
Ray Newton  
Claude Nichols



## THE NOR'EASTER

Hugh Nickson  
Andrew Nicolai  
Joseph Onka  
Hergert Perrigs  
Louis Perry  
Harold Peterson  
Alexander Picone  
Morris Polsky  
Marvin Poole  
Kenneth Posh  
Milton Prussing  
Jake Rainen  
Maurice Ramsey  
William Ramsey  
Frank Randazzo  
Sanford Ratliff  
Carl Rechner  
Samuel Reece  
Chester Rhode

Ralph Roland  
Evans Ryan  
Roy Saddler  
Edward Salmon  
Paul Salomon  
Dean Sanders  
William Sayles  
Julian Schaefer  
Arthur Schulemberg  
Cordes Schwench  
Charles Sears  
Rollie Seested  
Harold Setliffe  
Louis Setzler  
Theodore Shaul  
John Sherlock  
Wilmot Shotliff  
Donald Simmons  
John Slater

Edward Slater  
Chester Smith  
Robert M. Smith  
Halderman Smoot  
Loren Sowers  
Oren Stanley  
Morris Stern  
Clarence Storr  
Albert Sullivan  
George Swope  
James Tait  
Paul Tandy  
Glenn Taylor  
Edward Thelen  
Frederick Thompson  
Van Thompson  
Harry Trimble  
Russell Tuche  
William Trillou

Francis Van Camp  
Douglas Vanice  
Leonard Vatter  
Lester Votan  
Claude Vrooman  
Hubert Wade  
John Walker  
Lee Walker  
Wilfred Walter  
Charles Wattson  
Paul West  
Eli Penn Wheat  
James Wilkinson  
Elmo Williams  
Marion Williams  
Leslie Willis  
Byron Wolcot  
Clyde Wolfe  
Carl Zimmerman





## Class of 1925

Place: The Modern Muses in Grand Council.

Time: 1923.

Chief Muse: The Council will come to order. Today the Council has a very important task to perform, namely, that of awarding honors to the scholars of Northeast High School. I shall call on each Muse to give his report in turn. First we shall have the report of the Muse of Military Training.

Muse of Military Training: Methinks, Chief Muse, that I can report something very favorable for all the R. O. T. C., but First Lieutenant William Schaerrer is especially deserving.

Chief Muse: Very favorable indeed. We shall now hear from the Muse of Athletics.

Muse of Athletics: Chief Muse, this year great things were accomplished in the field of athletics, and John Lewondoski has done many things for Northeast.

Chief Muse: Yea, all of us have heard of the deeds of John Lewondoski, which were greatly to his credit and to Northeast's credit. Next, let the report of the Muse of Music be heard.

Muse of Music: O Chief Muse, after a careful decision, it has been decided that Lois Swaney is very deserving of honors in Music. She is a good singer, working especially hard to keep the Music cups at Northeast. We should be appreciative of her efforts.

Chief Muse: Right glad are all to hear it. The report of the Muse of Debate will be given.

Muse of Debate: Muses, dost realize that Forrest Judd as a member of the negative debate team this year helped much in the winning of the debate for that team, which helped to put Northeast on the map. He has done something we all can be proud of.

Chief Muse: Good joy! All honors are to the Sophomores! Therefore, heralds, let it be proclaimed in the halls of Northeast High School that the Sophomore class is the honor class in 1923!

FRED HAWKINS.

### SOPHOMORES

| Girls                |                      |                    |                    |
|----------------------|----------------------|--------------------|--------------------|
| Mary Aiello          | Dorothy Biggs        | Cleo Carder        | Mary Coppaken      |
| Ethel Allen          | Verna Blair          | Mildred Carter     | Madge Coulter      |
| Margaret Allen       | Helen Blakesley      | Flossie Casey      | Elizabeth Craig    |
| Garnet Altergott     | Ruby Blankenship     | Alice Cauley       | Evelyn Craig       |
| Elizabeth Arnold     | Savena Blasco        | Alma Cavender      | Doveta Crowley     |
| Beulah Atkinson      | Berenice Boston      | Mary M. Clements   | Nola Cunningham    |
| Edith Atkinson       | Bertha Boucher       | Thelma Clutterback | Grace Davis        |
| Eloise Bagby         | Dorothy Bowen        | Moorine Coats      | Irene Davis        |
| Alice F. Bailey      | Lucille Bowman       | Kenneth Coe        | Mildred Day        |
| Venita Ball          | Lola Braden          | Frances Cochran    | Corrine Dixon      |
| Helen Banta          | Leonara Bromhall     | Charmian Coffield  | Vera Dorsey        |
| Helen Barnes         | Emma Broadus         | Elizabeth Colton   | Elizabeth Doty     |
| Frances Barrow       | Margarite Brotherton | Margaret Colville  | Pearl Downing      |
| Lucille Bash         | Ruth Browning        | Harriet Combs      | Catherine D. Drake |
| Roberta Baumgarten   | Beulah Bryant        | Mary Combs         | Gladys Draper      |
| Lucille Beeman       | Frieda Bugg          | Virginia Connelly  | Cora Lee Drinkard  |
| Martha Benson        | Wanneta Burch        | Frances Conover    | Gertrude Duckles   |
| Opal Bernard         | Bessie Burgin        | Gladys Cook        | Virginia Dudfield  |
| Elizabeth Beversdorf | Dorothy Burton       | Nellie Cook        | Blanche Duggins    |
| Esther Bickford      | Frances Byrd         | Hazel Cooper       | Helen Du Sair      |
|                      | Gladys Campbell      | Juanita Cooper     | Ruth M. Dwight     |

# THE NOR'EASTER

|                     |                             |                     |                          |
|---------------------|-----------------------------|---------------------|--------------------------|
| Helen Dwyer         | Muriel Kelly                | Helen Norval        | Louise Stickle           |
| Alberta Eckles      | Mary Kennedy                | Eva Nussbaum        | Lois Stone               |
| Aileen Enright      | Edith Kilroy                | Eloise O'Byrna      | Mary Louise Stone        |
| Pauline Epperson    | Louise Kentner              | Dorothy O'Dell      | Jessie Strode            |
| Florence Evans      | Raymond Kennedy             | Clara Paine         | Irma Swan                |
| Gertrude Evers      | Louise Kiefer               | Dorothy Parker      | Lois Swaney              |
| Marian Ferguson     | Jessie Mae Kirk             | Ruth Parsons        | Virginia Swingle         |
| Marybelle Finfrock  | Nellie Kirkpatrick          | Marian Patrick      | Grace Swingley           |
| Catherine Ford      | Marguerite Kline-<br>felter | Gladys Pendleton    | Marjorie Tarwater        |
| Joe Gale Forester   | Thelma Kivoirtch            | Dorothy Peters      | Bertha Mac Teeter        |
| Louise Forman       | Blanche Knoche              | Helen Piper         | Wilma Tennyson           |
| Clara Foster        | Mike Kobe                   | Margaret Platter    | Ramona Thelan            |
| Reva Foster         | Gertrude Lake               | Mildred Poindexter  | Janie Tice               |
| Catherine Frantz    | Ruth Laliky                 | Elizabeth Polley    | Alta Ticknor             |
| Dorothy Frazee      | Marie Latimer               | Kathryn Powell      | Virginia Taler           |
| Edna Fredenberg     | Lucile Laughlin             | Beatrice Pool       | Agnes Turner             |
| Katherine Frick     | Louise Leach                | Pauline Pritchard   | Helen Twyman             |
| Mabel Galloway      | Ruth Leach                  | Edna Quackenbush    | Ethlyn Utt               |
| Bernice Gee         | Dorothy Leonard             | Veda Ratcliffe      | Martha Utt               |
| Genevieve George    | Valeda Link                 | Nadine Reed         | Hugela Van Booben        |
| Lucile Gibson       | Helen Lockard               | Mabel Richart       | Edna Vanderveer          |
| Frances Gish        | Marguerite Lynd             | Melissa Ridmond     | Alice Vierheilig         |
| Sadie Gonterman     | Margaret Lyon               | Genevieve Richner   | Emma Gene Waldon         |
| Elizabeth Gornall   | Mildred McChristy           | Anna Rigsby         | Dorcas Warrens           |
| Anna Grabow         | Edna McCumber               | Laura Riley         | Ora Watts                |
| May Graham          | Blanche McGregor            | Thelma Riley        | Alice Weyler             |
| Lucile Griffith     | Mildred McGuire             | Annabel Robertson   | Alice White              |
| Harriet Groesback   | Berenice McLeod             | Mary Robinson       | Enid Whitehead           |
| Emily Groth         | Ollie McNeil                | Hester Mae Rose     | Virginia Whiting         |
| Audrey Groves       | Mary McPheter               | Margaret Ryan       | Grace Wiese              |
| Agnes Halvey        | Madge MacLeod               | Norma Saye          | Frances Wilde            |
| Dorothy Hamilton    | Joseph Madick               | Desdemona Sands     | Eunice Wilhite           |
| Beulah Hammond      | Dorothy Madorie             | Lillian Sharig      | Lois Wilkerson           |
| Marjorie Harness    | Frances Malkmus             | Theresa Schindel    | Blanche Williams         |
| Jennie Harris       | Vada Manning                | Norma Schneider     | Willa Williams           |
| Hazel Hattam        | Eva Markowitz               | Gertrude Schoenberg | Betty Willis             |
| Lula Hayes          | Ramonia Marlow              | Lucille Schusler    | Alice Wilson             |
| Mildred Haynes      | Frances Marshall            | Mabel Scott         | Lena Lea Wilson          |
| Nancy Head          | Elsie Martin                | Iyniajo Searcy      | Vinnie Wine              |
| Irma Henderson      | Estella Mae Martin          | Fredona Sell        | Harriett Wolfert         |
| Verna Henderson     | Vina Martin                 | Evelyn Shackelford  | Mabel Woodard            |
| Dorothy Henry       | Mary Lee Mayes              | Mary Ellen Shawhan  | Helen Woody              |
| Maybelle Hettinger  | Margaret Mayes              | Margaret Shields    | Kathryn Worthing-<br>ton |
| Clella Hobbs        | Grace Mayhan                | Marian Shockley     | Lillian Wright           |
| Dorthea Hood        | Gladys Menger               | Lucille Simms       | Eunice Yearwood          |
| Kathleen Hoover     | Irene Menges                | Marguerite Sleyster | Isabel Yennie            |
| Hazel Hopkins       | Alice Michael               | Dorothy Sliffe      | Mildred Young            |
| Virginia Horn       | Irene Mielke                | Lucille Sliffe      | Ethel Zuckerman          |
| Thelma Horton       | Evelyn Miller               | Freida Sloan        |                          |
| Clara House         | Levera Miller               | Lorraine Smith      |                          |
| Elizabeth Hudspeth  | Virgie Miller               | Ruth Smith          | <b>Boys</b>              |
| Della Hughes        | Jewell Milton               | Zeda Smith          | Carl Addington           |
| Florence Huntington | Grace Misner                | Rebecca Smooth      | Fred Akers               |
| Grace Hurley        | Alice Morris                | Dorothy Snyder      | Charles Allen            |
| Margaret Ingalsbe   | Thelma Mosbarger            | Ruth Solomon        | Noble Allen              |
| Charlotte Jackson   | Dorothy Mudge               | Elinor Sowers       | John H. Altergott        |
| Lena Lee Jackson    | Matilda Murphy              | Nading Spears       | Russell Atkinson         |
| Ethel Rose James    | Emily Nash                  | Frances Spelman     | Edmond Bachr             |
| Betty Jones         | Frances Neal                | Ruth Spicer         | Kenneth Baldwin          |
| Dorothy Jeffrey     | Lillian Nelson              | Louise Sprink       | Eldon Barker             |
| Alice Jennins       | Johanna Neufeld             | Grace Stamper       | Lawrence Bash            |
| Grace Jewell        | Venita Newman               | Mary Belle Start    | Brooking Beatty          |
| Lucille Johnson     | Mary H. Niebrugge           | Edith Stearns       | Jack Becklean            |
| Dorothy Johnson     | Naida Noland                | Marian Steale       | Robert Bennett           |
| Frances Jane Jones  | Mary Virginia Norton        | Ardene Stephens     | Glessner Berry           |
| Estella Keith       |                             | Jewell Stephenson   | Raymond Billings         |



# THE NOR'EASTER

|                        |                      |                    |                      |
|------------------------|----------------------|--------------------|----------------------|
| Kenneth Blakey         | George Harvey        | Forrest McClary    | Benjamin Schwartz    |
| Maurice Babbett        | Fred Hattoom         | Walter McCray      | Arthur Schmahlfeldt  |
| Robert Borden          | George Havard        | Lawrence McElhinny | Frank Schneider      |
| Ernest Brannard        | Fred Hawkins         | Charles McElligott | Carl Schickhardt     |
| Armour Braun           | Richard Haynes       | Martin McKiddy     | Herbert Schumacher   |
| Clarence Brent         | Howard Hazelbaker    | Henry McLean       | Cordes Schwenk       |
| Francis Brower         | Robert Heaton        | Harold Marks       | Lawrence Scott       |
| Ralph Bryan            | William Heidelberger | Charles Marshall   | Walter Scott, Jr.    |
| George Buckingham      | Walter Henderson     | George Martin      | James Scyster        |
| Ralph Burnes           | Doyle Hendrix        | Norval Marvin      | Lothar Seebold       |
| James Butler           | Miles Henley         | Wilbur Mason       | Austin Settle        |
| Allan Cameron          | Maxwell Henry        | Walton Mattock     | Lyman Shively        |
| Frank Carlton          | Gene Hentzen         | James Mayes        | Wilmont Shotliff     |
| Roland Carlton         | Edgar Hague          | William Meehan     | Jerome Silverstein   |
| Arthur Castleman       | John Holland         | Wilbur Meyer       | John Basil Simpson   |
| Herbert Christenson    | Robert Hoyse         | Horace Miller      | Simpson Singer       |
| Eugene Cleaves         | William House        | Samuel Miller      | Albert Singleton     |
| David O. Courtney      | Edwin Houston        | John Mills         | Ralph Sloan          |
| Kenneth Coutts         | Ira Hubbard          | William Monk       | James Smart          |
| Clifford Coyle         | Leslie Hudson        | George Montgomery  | Caldwell Smith       |
| Harold Crites          | Dale Huffman         | Eugene Morgan      | Ernest L. Smith      |
| Jewell Crosby          | Carl Hughes          | Angelo Mottley     | Gable Smith          |
| Perry Crowell          | Harold Hurst         | James Mulvany      | Leonard Smith        |
| Forrest Crowley        | Howard Ireland       | Theodore Myers     | Wallace Smith        |
| Robert Cunningham      | Abe Jacobson         | Clarence Nash      | Julius Solomon       |
| Don Darrell            | Fred Jameson         | Vincent Newman     | Thomas Stanley       |
| Glenn Darrow           | Richard Jett         | Donald Newland     | Joe St. Claire       |
| Earl Daugherty         | Gilbert Jewell       | Harry Nicewarner   | Wilbur Steffee       |
| Harry Davis            | James Jewell         | Chas. Wm. Nolan    | Myer Stein           |
| Forrest Davisson       | Archie Johnson       | Robert J. O'Dell   | Harry Stephens       |
| Carl De Belle          | Edward Johnson       | Robert N. O'Dell   | Clifford Stockwell   |
| Lyndon Dedrick         | Reuben A. Johnson    | Harvey Orrison     | Burdette Stoneburner |
| Louis Diamond          | Blair Jones          | Harold Paine       | Archie Starr         |
| Edwin Doering          | Charles L. Jones     | Eugene Parker      | William Sullard      |
| Robert Drury           | Paul Jones           | Gordon Parks       | John Summers         |
| Eugene Dudley          | Winthrop Jones       | Caryl Parmer       | Delmar Taylor        |
| Wilbur Duke            | Forest Judd          | Reese Pieronnet    | Hosea Thompson       |
| Thomas L. Eads         | Howard Jury          | Anthony Pellegrino | Ronald Toft          |
| Albert Eddy            | Frederick Kavanagh   | Colborne Petchell  | Arthur Town          |
| Stewart Edie           | Melvin Keady         | Irven Peterson     | Francis Trapnell     |
| Elmer Eichenberger     | Max Kelley           | Leonard Peterson   | Edward Truxal        |
| H. George Eichenberger | Maurice King         | Albert Phillips    | Elbert Tyler         |
| Durham Elder           | Ross Knighton        | Le Roy Plummer     | Richard Van Winkle   |
| John Engelman          | Warren Konizeske     | Louis Porter       | G. E. Vaughn         |
| Conrad Feiring         | Orville Kuhlman      | La Vaughn Powell   | Clyde Walker         |
| George Fenner          | Jack Kunkle          | Raymond Powers     | Kenneth Walker       |
| Gerhard Fisher         | William Lain         | Virgil Pratt       | Wilfred Walter       |
| Paul Ford              | John Lamaamy         | Lloyd Precht       | Laurence Ward        |
| Glen Foster            | Edward Lamport       | Stanley Price      | Harold Watson        |
| Eugene B. Frank        | Cecil Land           | Harold Ralph       | Oran Watts           |
| Vernon Frisby          | Warner Lantz         | Robert Randazzo    | Clarkson Webster     |
| Elmer Gifford          | Joe Lapin            | Roger Redman       | Hubert Wells         |
| William Gill           | Howard Lapp          | Charles Rice       | Charles Wesner       |
| George Goellner        | Ross Latshaw         | Aubrey Roberts     | Roy Wetherill        |
| Ambrose Goff           | Henry Thomas Leach   | Deane Robert       | John White           |
| Raymond Goforth        | Harvy Levine         | Manuel Rodriguez   | Stanley White        |
| Morgan Goodhart        | Don Lewis            | Alva Rogers        | Clarence Nickstrom   |
| Jerome Gordon          | Joe Lewis            | Russell Rooks      | James Williams       |
| Norton Dale Gower      | La Von Lewis         | Thomas Rosser      | Eugene Wilmore       |
| William Grace          | John Lewondoski      | Cecil Russell      | Elbert Wilson        |
| Edwin Haase            | Walton Loehman       | Herbert Ryan       | Phillip Wilson       |
| Milton Haggard         | Earl Lowe            | Emery Salomon      | John Witherou        |
| Floyd Hahnenkratt      | Charles Luckman      | Clarence Salzer    | Don Wood             |
| Everett Hamilton       | Harold Luther        | Jack Sands         | Ralph Yamhart        |
| Frank Hamilton         | Frank Lutz           | Reginald Saunders  | Harry Zane           |
| Leo Harrison           | Boldy Lux            | Franklin Sawyer    |                      |
| George Hart            | Eugene Lynn          | Harold Sayles      |                      |
|                        | Russell Lynn         | William Schaerer   |                      |











First Row—Top—Bell, Smith, Jackson, McIntyre, Miller, Abbott, Thomson, Wood, Stephens.  
 Second Row—Rubman, Johnson, Seavern, Frisbie, Carter, Gornall, Greenlee, Culbertson, Crowley.  
 Third Row—F. Kerr, Turpin, Daniels, Carr, Miss Taylor, Jackson, H. Snyder, Jones, Patterson.  
 Fourth Row—Robinson, Lynn, Christmann, Hanssen, Snyder, Bufton, Ryan, Stocker.



# Alpha Literary Society



Organized October 13, 1913.

Motto: "Esse quam videri."

Colors: Gold and White.

Flower: Jonquil.

Advisers, Mr. Cunningham, Miss Taylor.

## OFFICERS

|                       | First Term        | Second Term          | Third Term        | Fourth Term       |
|-----------------------|-------------------|----------------------|-------------------|-------------------|
| President.....        | Maxine Daniels    | Olive Bell           | Mary Frances Carr | Leontine Frisbie  |
| Vice-President.....   | Mary Frances Carr | Kathryn Stephen      | Leontine Frisbie  | Josephine Abbott  |
| Secretary.....        | Olive Bell        | Irene Lynn           | Alfah Chrisman    | Frances Kerr      |
| Treasurer.....        | Leontine Frisbie  | Margaret Miller      | Henrietta Wood    | Frieda Hanssen    |
| Sergeant-at-Arms..... | Margaret Johnson  | Margaret Ryan        | Elizabeth Ruhlman | Mary Bufton       |
| Critic.....           | Frieda Hanssen    | Leontine Frisbie     | Olive Bell        | Mary Frances Carr |
| Reporter.....         | Frances Kerr      | Flora Munger         | Ruth Greenlee     | Henrietta Wood    |
| Initiator.....        | Josephine Abbott  | Virginia B. Thomason | Virginia Scovern  | Flora Munger      |

## MEMBERS

1923

|                   |                      |                  |
|-------------------|----------------------|------------------|
| Helen Snyder      | Frieda Hanssen       | Margaret Smith   |
| Martha Robinson   | Josephine Abbott     | Henrietta Wood   |
| Alberta McIntyre  | Kathryn Stephen      | Virginia Scovern |
| Mary Bufton       | Mary Agnes Patterson | Margaret Miller  |
| Mary Frances Carr | Alfah Chrisman       | Maxine Daniels   |
| Irene Lynn        | Leontine Frisbie     | Olive Bell       |

1924

|                    |                   |                |
|--------------------|-------------------|----------------|
| Eleanor Culbertson | Elizabeth Ruhlman | Alta Crowley   |
| Janice Jones       | Frances Turpin    | Ethlyn Jackson |
| Frances Kerr       | Ruth Greenlee     |                |
| Flora Munger       | Margaret Johnson  |                |

1925

|                   |                   |                         |
|-------------------|-------------------|-------------------------|
| Helen Blakesley   | Charlotte Jackson | Margaret Ryan           |
| Elizabeth Gornall | Mildred Carter    | Dorothy Snyder          |
|                   |                   | Virginia Belle Thomason |

## SOCIAL EVENTS

The Alpha Literary Society gave a dance at the school on Saturday, October 28. Tutt's orchestra was engaged for the evening.

The Alphas attended a line party at the Orpheum Theater, Thursday, February 22. After the performance, the society went to the Kansas City Club for tea.

An early morning hike was given Saturday, March 10. Breakfast was eaten at the Witte Grove Club House, near Independence.



First Row—Top—Cisel, Raup, Lancaster, Barnickel, Edwards, Benson, Taylor, Fisher, Miller, Darlington.  
 Second Row—Vawter, Stockwell, Crozier, Smith, Pickering, McGrew, Ward, Marshall, Boisseau, Hattoam.  
 Third Row—Gordon, Trimble, Flowers, Elliott, Mr. Sharp, Lister, Husted, Baldwin.  
 Fourth Row—Lantz, Hawkins, Chrisman, Porter, Hapke, Lynn, Smart, Diels.

# Northeast Society of Debate



Organized October 13, 1913

Colors: Red and Black.

Motto: Possunt quia posse videntur.

Adviser: Mr. Russell A. Sharp.

## OFFICERS

|                     | First Term    | Second Term      | Third Term        | Fourth Term      |
|---------------------|---------------|------------------|-------------------|------------------|
| President.....      | Rudolph Hapke | Levi Cisel       | James Pickering   | LeRoy Smith      |
| Vice-President..... | Carroll Ward  | Dwinnell Elliott | Harry Stockwell   | Allen Raup       |
| Secretary.....      | Jack Benson   | John Baldwin     | Elbert Darlington | Merton Diels     |
| Treasurer.....      | LeRoy Smith   | Donald Husted    | Paul Porter       | Fred Hawkins     |
| Sergeant-at-Arms    | Allen Raup    | James Pickering  | Merton Diels      | Raymond Marshall |
| Critic.....         | Harold Taylor | Rudolph Hapke    | Levi Cisel        | James Pickering  |

## MEMBERS

### 1923

|                  |                    |                   |
|------------------|--------------------|-------------------|
| John Baldwin     | Clarence Barnickel | Jack Benson       |
| Levi Cisel       | Robert Crozier     | Elbert Darlington |
| Merton Diels     | Dwinnell Elliott   | Rudolph Hapke     |
| Donald Husted    | Porter Lister      | Wilbur Fisher     |
| Raymond Marshall | John McGrew        | Frank S. Miller   |
| James Pickering  | Paul Porter        | Allen Raup        |
| LeRoy Smith      | Harry Stockwell    | Harold Taylor     |
| Carroll Ward     | Kenneth Lancaster  | Charles Jones     |

### 1924

|                |                  |                      |
|----------------|------------------|----------------------|
| Roger Chrisman | Marion Edwards   | Eugene Lynn          |
| Leonard Vatter | Melvin Flowers   | Arthur Gordon        |
| Harry Trimble  | Charles Boisseau | James Allen Southern |

### 1925

|                |              |             |
|----------------|--------------|-------------|
| Fred Hawkins   | Warner Lantz | James Smart |
| Robert Collier | Fred Hattcom |             |

Ten years! For a whole decade the Red and Black has led, and she shows no sign of fatigue. Today, the Northeast Society of Debate grows more powerful with each passing year. We have never enjoyed a year of greater success than this, the tenth, and seldom, if ever, one of equal success. In every line of endeavor one at least of us has distinguished himself, and many have gained honors in more than one field.

There is a passage in our anthem which reads: "Thou shalt never backslide, one step, while we're near to thee." This is the slogan taught us and carried through by each succeeding generation of Debaters, so that each year brings added glory to N. S. D. This is the slogan which will make her eleventh year the most glorious of all. Hail to N. S. D.! May she never be less than what she is! May we, in future years returning, find that "the head of the list will be the N. S. D.!"





First Row—Top—Cook, Lewis, Lazard, Beccuss, Milligan, Robinson, Hink, Atkinson.  
 Second Row—Ritter, D. Smith, Setzler, Eichman, Harris, Benson, Polsky, Jones.  
 Third Row—Gruver, Hewitt, Zanders, Mr. Hibbs, Mentzer, Ferguson, Fuller, Brugh.  
 Fourth Row—Dusair, Weeks, Burdett, Wilhite, Richards, Hammond, Rubin, Brock.

# Northeast Shakespeare Club



Colors: Gold and Black.

Flower: Violet.

Motto: "It is not the trapping of knowledge, but wisdom itself."

Adviser: Mr. Hibbs.

## OFFICERS

|                       | First Term         | Second Term        | Third Term        |
|-----------------------|--------------------|--------------------|-------------------|
| President.....        | Edgar B. Eichman   | Florence Benson    | Adele Setzler     |
| Vice-President.....   | Robert Harris      | Elizabeth Richards | Mary Elsie Izzard |
| Secretary.....        | Sylvia Rubins      | Fannie Roll        | Fred Hink         |
| Treasurer.....        | Frances Ferguson   | Fred Hink          | Lucille Hewitt    |
| Sergeant-at-Arms..... | Virgil Linderman   | Frank Daniels      | Verne Milligan    |
| Critic.....           | Fannie Roll        | Mary Elsie Izzard  | Rosalyn Brock     |
| Preceptress.....      | Elizabeth Richards | Helen Gruver       | Sylvia Rubins     |
| Initiator.....        | Helen Gruver       |                    | Frances Ferguson  |
| Reporter.....         | Florence Benson    | Robert Harris      | Anna Ray Brugh    |

## MEMBERS

### 1923

Florence Benson  
 Pearl Antram  
 Anna Ray Brugh  
 Elizabeth Earl  
 Edgar Eichman  
 Frances Ferguson  
 Emma Louise Fuller  
 Helen Gruver  
 Estelle James

Leta Hammond  
 Lucille Hewitt  
 Fred Hink  
 Mary Elsie Izzard  
 Louise Peironnet  
 Fannie Roll  
 Elizabeth Richards  
 Robert Harris

Sylvia Rubins  
 Adele Setzler  
 Evelyn Weeks  
 Harold Robinson  
 David Bevans  
 Margaret Du Sair  
 Edward Zander  
 Ray Cook  
 Virgil Linderman

### 1924

Russell Atkinson  
 Rosalyn Brock  
 Grace Jones  
 Richard Lewis  
 Frank Daniels

Maxine Mentzer  
 Verne Milligan  
 Maurice Polsky  
 Edward Thelan  
 Brenda Ritter

Dolpha Smith  
 Rebecca Burdett  
 Hazel Kearns

### 1925

Thelma Kivovitch

Eunice Wilhite

Gordon Parks

"To be or not to be" a Shakespeare. To be a Shakespeare is to be an ambitious student. The very name inspires high aims and lofty ideals; it creates within us a desire for all that is truest, noblest and best in thinking and in living. We cannot all be great poets like Shakespeare but who shall say that from out this 1923 group of Shakespeares there shall not emerge great doctors, lawyers, artists, authors and teachers who shall make their influence felt in the world in the years to come.



First Row—Top—Custenbolder, Wilkerson, Caldwell, Anderson, Tucke, Knub, Critchfield, Price, Hadley.  
 Second Row—Gibson, Hoover, Bloomer, Goldstein, Cristy, Platt, Mespadden, Searcy, Gordon.  
 Third Row—Day, Taylor, Hoffman, Conant, Mr. Nettles, Smith, Hogan, Wilson, Jackson.  
 Fourth Row—McMillan, Epley, Curtis, Nason, Peters, Stoller, Judd.



# Delphian Literary Society



Motto: Virtute non Verbis.  
Colors: Purple and Gold.  
Flower: Aster.  
Adviser: Mr. Nettles.

## OFFICERS

|                       | First Term           | Second Term        | Third Term      |
|-----------------------|----------------------|--------------------|-----------------|
| President.....        | George Ennis         | Mabel McSpadden    | Buella Wilson   |
| Vice-President.....   | Dorothy Custenborder | Alice Lee Smith    | Ruth Hogan      |
| Secretary.....        | Buella Wilson        | Alice Hadley       | Mariam Stoller  |
| Treasurer.....        | Alice Lee Smith      | Russell Truche     | Virginia Hoover |
| Sergeant-at-Arms..... | Russell Tuche        | Forrest Judd       | Forrest Judd    |
| Initiator.....        | Jeannette Conant     | Virginia Hoover    | Adelaide Nay    |
| Reporter.....         | Virginia Hoover      | Elizabeth Christie | Joan Abston     |
| Critic.....           | Alice Hadley         | Ruth Bloomer       | Charles Hogan   |

## MEMBERS

### 1923

|                      |                 |                 |
|----------------------|-----------------|-----------------|
| Joan Abston          | Mary Goldstein  | Adelaide Nay    |
| Fred Anderson        | Alice Hadley    | Earl Price      |
| Ruth Bloomer         | Charles Hogan   | Alice Lee Smith |
| John Caldwell        | Ruth Hogan      | Mariam Stoller  |
| Jeannette Conant     | Virginia Hoover | James Wilkinson |
| Eugene Critchfield   | Doris McMillan  | Buella Wilson   |
| Dorothy Custenborder | Mabel McSpadden |                 |
| George Ennis         | Ben Nason       |                 |

### 1924

|                    |                 |                    |
|--------------------|-----------------|--------------------|
| Elizabeth Christie | Mary Gordon     | Sarah Taylor       |
| Evelyn Curtis      | Robert Hadley   | Russell Tuche      |
| Evelyn Epley       | Geraldine Hall  | Ellsworth Matthews |
| Carolyn Gibson     | Dorothy Jackson |                    |

### 1925

|                |                   |                  |
|----------------|-------------------|------------------|
| Forrest Judd   | Reginald Saunders | Margaret Shields |
| Dorothy Peters | Tyniajo Searcy    |                  |

The Delphians have accomplished many things and, ever keeping the highest standards before us, we strive to live up to these standards in name and action. It is with much regret that we bid farewell to the Seniors, who have upheld the purple and gold so nobly, but we expect the new members, to whom the welfare of the society will be entrusted, to carry on as well. We make no itemized account of our talents or achievements because they are known and acknowledged by all.



First Row—Top—Pratt, Clark, A. F. Pratt, McClure, Wunderlich, Hibbs, Walker, McDaniel, Elliott.  
 Second Row—Sachewitz, Spieer, Weyler, Ford, Ryan, Ferros, Cathcart, Eckles,  
 Third Row—Carr, Stevenson, Stansbury, Miss Dugan, Affeldt, Mulky, Rhoads, Scott.  
 Fourth Row—Waters, Edie, Polley, Whiting, Brown, Simpson.

# Clionian Literary Society



Motto: Ta Kta Kte Ete.  
 Colors: Red and White.  
 Flower: Red Rose.  
 Adviser: Miss May Duggins.

## OFFICERS

|                       | First Term       | Second Term          | Third Term         | Fourth Term       |
|-----------------------|------------------|----------------------|--------------------|-------------------|
| President.....        | Vivian Brown     | Anna Lee Pratt       | Edna Wunderlich    | Ruth Rhoads       |
| Vice-President.....   | Anna Lee Pratt   | Ruth Rhoads          | Edith Hibbs        | Fern Sackewitz    |
| Secretary.....        | Ruth Rhoads      | Edna Wunderlich      | Helen Ganzer       | Catherine Waters  |
| Treasurer.....        | Edith Hibbs      | Catherine Waters     | Anna P. Stansbury  | Ruth Mulkey       |
| Sergeant-at-Arms..... | Edna Wunderlich  | Anna Pearl Stansbury | Ruth Mulkey        | Lucille Stevenson |
| Initiator.....        | Mildred Edie     | Dorothy Furee        | Anna Frances Pratt | Grace Elliott     |
| Reporter.....         | Helen Ganzer     | Vivian Brown         | Catherine Waters   | Anna Lee Pratt    |
| Critic.....           | Elizabeth Simson | Edith Hibbs          | Anna Lee Pratt     | Edna Wunderlich   |

Parliamentarian—Mildred Edie

## MEMBERS

### 1923

|                    |                |                   |
|--------------------|----------------|-------------------|
| Belle Eliz. Affeld | Helen Ganzer   | Fern Sackewitz    |
| Vivian Brown       | Edith Hibbs    | Lucille Stevenson |
| Catherine Carr     | Ruth McClure   | Ruth Rhoads       |
| Bonnie Cathcart    | Ruth Mulkey    | Catherine Waters  |
| Ollie Clark        | Anna Lee Pratt | Edna Wunderlich   |

### 1924

|                  |                      |                 |
|------------------|----------------------|-----------------|
| Mildred Edie     | Gwendolyn McDaniels  | Edith Ryan      |
| Grace Elliot     | Anna Frances Pratt   | Constance Scott |
| Dorothy Furee    | Elizabeth Simson     | Dorothy Walker  |
| Marion Mortimore | Anna Pearl Stansbury |                 |

### 1925

|                |                 |                  |
|----------------|-----------------|------------------|
| Alberta Eckles | Elizabeth Polly | Alice Weyler     |
| Katherine Ford | Ruth Spicer     | Virginia Whiting |

Through the whole year the Clionian girls have striven to live up to their motto, "SEEK THE BEAUTIFUL." You will not find anywhere a more loyal group, either to the society or to Northeast. We all feel that we have gained something true and beautiful to add to the virtues of our persons by constant contact with one another.

We hope the society will always be as fortunate as it was this year in having such efficient pilots at the wheel of the ship, and that it will dock safe in harbor at the end of each year.





First Row—Top—White, Gray, Griffith, Mr. Snell, Altergott, Thompson, Long.  
 Second Row—K. Beach, Shelton, Daniel W. Baxter, Rainin F. Baxter, Luckman.  
 Third Row—Stanley, Pellegrino, Peterson, Gilmore.

# Benton Literary Society



Colors: Blue and Gold.

Adviser: Mr. Snell.

## OFFICERS

|                       | First Term          | Second Term         | Third Term          |
|-----------------------|---------------------|---------------------|---------------------|
| President.....        | Raymond Scrivner    | Kay Beach           | Alexander Altergott |
| Vice-President.....   | Alexander Altergott | Raymond Scrivner    | Fred Daniel         |
| Secretary.....        | Kay Beach           | Edward Baldry       | Frank Baxter        |
| Treasurer.....        | Fred Daniel         | Fred Daniel         | Kay Beach           |
| Sergeant-at-Arms..... | John Holland        | Arthur Griffith     | Arthur Griffith     |
| Critic.....           | Edward Baldry       | Alexander Altergott | G. A. Long          |
| Reporter.....         | Eugene Wilmore      | Frank Baxter        | Baker Shelton       |

## MEMBERS

1923

Alexander Altergott      Baker Shelton

1924

|                  |                 |                  |
|------------------|-----------------|------------------|
| Fred Daniel      | Arthur Griffith | William Horowitz |
| Kay Beach        | Frank Baxter    | G. A. Long       |
| Donald McDonald  | Jake Rainer     | Fred Thompson    |
| Clifton Hamilton | Wayne Baxter    | Sam Muller       |

1925

Thomas Stanley      Anthony Pellegrino

The Benton Literary Society is just closing another successful year. We have accomplished much, including a good representation in school activities, interesting and beneficial programs, and have taken much interest in the Literary Contest. Even if we do not win this contest, as we hope to, we feel certain that this year has benefited each one, and that we have done much to raise the standards in Northeast. Our desire to make Northeast a better and pleasanter place has kept us united and working through our most successful year. We are sorry to lose our seniors; however, next year we will do our best to win more honors for B. L. S. without them.



First Row—Top—Watson, Hinds, Barton, Shinn, Jarboe, Horne, Meyer, Strickler.  
 Second Row—Moore, Gilmore, Wells, Kerr, Frick, Mianer, Eisberg, Barbour.  
 Third Row—Krickson, Jones, Edelen, Jamieson, Miss Leonard, Barrett, McCoy, Fairchild.  
 Fourth Row—Hamilton, Craig, Hoefer, Parry, Murphy, McLeod.



# Theta Literary Society



Colors: Blue and White.  
 Motto: Knowledge Is Power.  
 Flower: Iris.  
 Adviser: Miss Leonard.

## OFFICERS

|                      | First Term      | Second Term       | Third Term        |
|----------------------|-----------------|-------------------|-------------------|
| President.....       | Ethel Watson    | Chasie Chinn      | Marjorie Thompson |
| Vice-President.....  | Ethel Hinds     | Edna Jameson      | Eleanor Burton    |
| Secretary.....       | Eleanor Burton  | May Hayes         | Dorothy Wells     |
| Treasurer.....       | Gertrude Moore  | Frances Fairchild | Charlieann Perry  |
| Sergeant-at-Arms     | Edna Jameson    | Helena Eisberg    | Juanita Cooper    |
| Critic.....          | Chasie Chinn    | Verda Strickler   | Margaret Jarboe   |
| Initiator.....       | Frances Gilmore | Iva Murphy        | Muir Edelen       |
| Reporter.....        | Iva Murphy      | Marjorie Thompson | Verda Strickler   |
| Parliamentarian..... | Bertha Meyer    | Mildred Vinsant   | Alice Hoefer      |

## MEMBERS

### 1923

|                   |                |                   |
|-------------------|----------------|-------------------|
| Eleanor Burton    | Ethel Hinds    | Bertha Meyer      |
| Chasie Chinn      | Alice Hoefer   | Bertha Meyer      |
| Helena Eisberg    | Edna Jameson   | Marjorie Thompson |
| Frances Fairchild | Gertrude Moore | Ethel Watson      |

### 1924

|                   |                 |                  |
|-------------------|-----------------|------------------|
| Alice Barbour     | Frances Gilmore | Iva Murphy       |
| Dorothy Barrett   | Margaret Jarboe | Charlieann Perry |
| Muir Edelen       | Helen Kerr      | Mildred Vinsant  |
| Elina Erickson    | Isabel McCoy    |                  |
| Christine Fromell | Margaret Miller |                  |

### 1925

|                  |                 |              |
|------------------|-----------------|--------------|
| Juanita Cooper   | Virginia Horn   | Grace Misner |
| Dorothy Hamilton | Berenice McLeod |              |

The Theta Owl, that bird of infinite wisdom, says:

"Who? Who? Who doesn't know that during these two short years of its existence, the Theta Literary Society has made itself forever famous because of its innumerable achievements? Who doesn't know that there are this year three Thetas on the Girls' Debate teams, two on the Staff, and several on the honor rolls? Who doesn't know that Thetas are class officers, members of the Student Council, and members and officers of various clubs? Who doesn't know that Thetas have won medals in Literary Contests, contributed to the Nor'easter, and had feasts, hikes, parties, educational programs, and plays? Who doesn't know that the Thetas are the brightest, best, and most lovable girls at Northeast? Who doesn't know that the Thetas owe most of their success to Miss Leonard, their beloved adviser? Who? Who? Whosoever does not know these things cannot be called wise."



First Row—Top—Marshall, Eaton, Stevens, O'Brien, Knuts, Allen, Schneider, Crumpley.  
 Second Row—Williams, Fly, Nuss, Hogan, Niebrugg, Elfield, Cox, Dimmitt.  
 Third Row—Henderson, Hudspeth, Kennard, Grosbeck, Miss Adams, Banta, Littman, McNeil, Howard.  
 Fourth Row—Miller, Dwight, Tarwater, Schmitt, Todd, Arnold, Kephart.

# Delta Literary Society



Motto: Always faithful.  
Colors: Green and White.  
Flower: Lily of Valley.  
Adviser: Miss Adams.

## OFFICERS

|                       | First Term          | Second Term       | Third Term       |
|-----------------------|---------------------|-------------------|------------------|
| President.....        | Berenice Roberts    | Jennie Nuss       | Alice Todd       |
| Vice-President.....   | Harriet Groesbeck   | Iris Howard       | Mary Fifield     |
| Secretary.....        | Justine Kennard     | Kathryn Fly       | Lillian Miller   |
| Treasurer.....        | Alice Todd          | Harriet Groesbeck | Justine Kennard  |
| Sergeant-at-Arms..... | Betty Arnold        | Theadoris Benadom | Mildred Haynes   |
| Reporter.....         | Mary Fifield        | Justine Kennard   | Maxine Mizener   |
| Initiator.....        | Lillian Miller      | Lillian Miller    | Esther Henderson |
| Parliamentarian.....  | Marguerite Crumpley | Louise Williams   | Berenice Roberts |
| Critic.....           | Jennie Nuss         | Edith Dimmitt     | Blanche Eaton    |

## MEMBERS

### 1923

|                     |                 |                  |
|---------------------|-----------------|------------------|
| Marguerite Allen    | Kathryn Fly     | Maxine Mizener   |
| Marguerite Crumpley | Iris Howard     | Berenice Roberts |
| Blanche Eaton       | Justine Kennard | Norma Schmitt    |
| Mary Fifield        | Lillian Miller  | Alice Todd       |

### 1924

|                   |                 |                 |
|-------------------|-----------------|-----------------|
| Kathleen Cox      | Esther Marshall | Louise Williams |
| Edith Dimmitt     | Anna Littman    | Edna Hogan      |
| Aileen Ennis      | Jennie Nuss     | Bertha Eisman   |
| Gwendolyn Kephart | Georgia O'Brien |                 |

### 1925

|                   |                    |                      |
|-------------------|--------------------|----------------------|
| Betty Arnold      | Mildred Haynes     | Mary Helen Niebrugge |
| Helen Banta       | Esther Henderson   | Mildred Schneider    |
| Ruth Dwight       | Elizabeth Hudspeth | Ardene Stephens      |
| Harriet Groesbeck | Ollie McNeil       | Marjorie Tarwater.   |
|                   | Dorcas Warrens.    |                      |

Altogether the past year, 1922-23, has been a most pleasant and profitable one for the Deltas. May they always keep their high standards before them!





First Row—Top—Elliott, Raup, Richman, McIntyre, Ennis, Benson, Ward, Daniel.  
 Second Row—Rubins, Seizler, Hoover, Hogan, McSpadden, Wood, Jones.  
 Third Row—Gordon, Richards, Chrisman, Miss Packard, Stephens, M. Gordon, Peters, Wilson.  
 Fourth Row—Lynn, Marshall, Murphy, Hapke, Hawkins.

# Northeast Mathematics Club



Adviser: Miss Packard.

## OFFICERS

|                        | First Term         | Second Term        |
|------------------------|--------------------|--------------------|
| President .....        | Mable McSpadden    | Rudolph Hapke      |
| Vice-President ....    | Adele Setzler      | Adele Setzler      |
| Secretary .....        | Rudolph Hapke      | Sylvia Rubins      |
| Treasurer .....        | Roger Chrisman     | Elizabeth Richards |
| Sergeant-at-Arms ..... | Ruth Hogan         | Jack Benson        |
| Reporter .....         | Elizabeth Richards | Fred Hawkins       |
| Critic .....           | Kathryn Stephen    | Mable McSpadden    |
| Initiator .....        |                    | Iva Murphy         |

## MEMBERS

### 1923

|                    |                  |                 |
|--------------------|------------------|-----------------|
| Jack Benson        | Ruth Hogan       | Adele Setzler   |
| Edgar Eichman      | Virginia Hoover  | Kathryn Stephen |
| Dwinnell Elliott   | Raymond Marshall | Carol Ward      |
| George Ennis       | Mabel McSpadden  | Henrietta Wood  |
| Rudolph Hapke      | Allen Raup       | Buella Wilson   |
| Elizabeth Richards | Sylvia Rubins    |                 |

### 1924

|                |              |                   |
|----------------|--------------|-------------------|
| Roger Chrisman | Mary Gordon  | Elizabeth Ruhlman |
| Fred Daniel    | Janice Jones | Elizabeth Simson  |
| Arthur Gordon  | Iva Murphy   |                   |

### 1925

|             |                |                |
|-------------|----------------|----------------|
| Eugene Lynn | Dorothy Snyder | Fred Hawkins   |
|             |                | Dorothy Peters |

Of all the clubs there are in school,  
The Math Club is the best.  
And when it comes to doing things  
We're way ahead the rest.

Yes! We have done a great many things this year. We have also had a Toyland Dance and a mixer, which have been truly successes. We have the "peppiest" bunch in the school. We jump and make everyone else jump because we've got lots of vim and we're going to win! We have some illustrious older members and some promising younger ones, who next year will take up and carry on the work of the Mathematics Club. But—actions speak louder than words! So watch us and beware!



First Row—Top—Watson, Dunsair, Todd, Koujian, Patterson, Waters, Johnson, Hansen.  
 Second Row—Fuhr, Daniels, Arnold, Snyder, Frisbie, Tarwater, Chrisman, Galloway.  
 Third Row—James, Kisberg, Clinton, Banta, Mlle. Hofacker, McDaniel, A. L. Smith, D. Smith.  
 Fourth Row—Wunderlich, Saunders, Kisberg, Adams, Epley, Maringinn, Barbour.



# Les Penseurs



Devise: Liberte de la Pensee

Conseillere: Mlle. Olga V. Hofacker

## OFFICERS

|                      | Premier Terme    | Second Terme     | Troisieme Terme      | Quatrieme Terme  |
|----------------------|------------------|------------------|----------------------|------------------|
| Presidente.....      | Edna Wunderlich  | Leontine Frisbie | Helen Snyder         | Alfah Chrisman   |
| Vice-Présidente..... | Leontine Frisbie | Helen Snyder     | Simone Koujion       | David Bevans     |
| Secrétaire.....      | Frances Ferguson | Alfah Chrisman   | Leontine Frisbie     | Simone Koujion   |
| Tresoriere.....      | Helen Snyder     | Dalfa Smith      | Elizabeth Adams      | Frieda Hanssen   |
| Iniatrice.....       | Reba Kerrick     | Alice Lee Smith  | Mary Agnes Patterson | Margaret Johnson |
| Reporteuse.....      | Maxine Daniels   | Ethel Watson     | Ethel Watson         | Leontine Frisbie |
| Critique.....        | Alfah Chrisman   | Simone Koujion   | Edna Wunderlich      | Helen Snyder     |

## MEMBERS

### 1923

|                      |                   |                  |
|----------------------|-------------------|------------------|
| David Bevans         | Elizabeth Sanders | Helen Snyder     |
| Elizabeth Adams      | Alice Lee Smith   | Simone Koujion   |
| Alfah Chrisman       | Edna Wunderlich   | Dolfa Smith      |
| Maxine Daniels       | Mary Fifield      | Blanche Fuhr     |
| Allene Clinton       | Ethel Watson      | Catherine Waters |
| Leontine Frisbie     | Sophia Eisberg    | Alice Todd       |
| Estelle James        | Frieda Hanssen    |                  |
| Mary Agnes Patterson | Josephine Abbott  |                  |

### 1924

|                     |                     |                   |
|---------------------|---------------------|-------------------|
| Evelyn Jane Epley   | Russell Atkinson    | Marjorie Tarwater |
| Frances Kerr        | Josephine Maranzino | Alice Barbour     |
| Gwendolyn McDaniels | Margaret S. Johnson | Dorothy Eisberg   |

### 1925

|               |               |                |
|---------------|---------------|----------------|
| Helen Du Sair | Mary Lee Mays | Mable Galloway |
|---------------|---------------|----------------|

Je sais que tous les élèves de Northeast High School ont entendu parler des "Penseurs." Notre pièce "La Marraine de Guerre" a eut un grand succès ainsi que notre soiree dansante. Si vous voulez vous imaginer pour un moment d'être en France venez vous a une des réunions de "Les Penseurs". Oh, la la! Je sais que, charmé par cette atmosphère, vous voudriez tous étudier le français. Nous sommes tres heureux d'avoir Mlle. Hofacker pour notre conseillère. Elle est connue et aimée par tous les élèves. Alors nous souhaitons pour "Les Penseurs" un futur, plein de prosperity.



First Row—Top—Bell, Diels, Darlington, Barnickel, Campbell, McCaslin, Moore.  
 Second Row—Brown, Porter, Taylor, Palmer, McClure, Evans, Gilmour.  
 Third Row—Lantz, Swingle, Miss Taylor, Crumpley, Baker, Erickson.  
 Fourth Row—Stoller, Curtis Hewitt, Pratt, Wade.

# La Sociedad Castellana



Advisers: Senora Bell, Senorita Taylor.

## OFICIALES.

|                         | Primer Semestre    | Segundo Semestre   |
|-------------------------|--------------------|--------------------|
| Presidente.....         | James Campbell     | Elbert Darlington  |
| Vice-Presidente.....    | Olive Bell         | Paul Porter        |
| Secretario .....        | Clarence Barnickel | Sarah Taylor       |
| Tesorero.....           | Harold Taylor      | Anna Frances Pratt |
| Critica .....           |                    | Olive Bell         |
| Sargenta-de-Armas ..... | Ruth McClure       |                    |
| Reporter.....           | Vivian Brown       | Ollie Clark        |

## MIEMBROS.

### 1923

|                    |                     |                  |
|--------------------|---------------------|------------------|
| James Campbell     | Ollie Clark         | Ruth McClure     |
| Clarence Barnickel | Olive Bell          | Opal Wade        |
| Vivian Brown       | Marguerite Crumpley | Paul Porter      |
| Elbert Darlington  | Penelope Baker      | Gertrude Moore   |
| Merton Diels       | Sarah Taylor        | Justine McCaskin |
| Harold Taylor      | Lois Swingle        | Lillian Evans    |
| Ruth Palmer        | Lucille Hewitt      | Marion Stoller   |

### 1924

|                  |                    |                |
|------------------|--------------------|----------------|
| Frances Gilmour  | Anna Frances Pratt | Elina Erickson |
| William Horowitz | Evelyn Curtis      |                |

### 1925

|              |                |
|--------------|----------------|
| Warner Lantz | Carl Addington |
|--------------|----------------|

Hace nueve años que una nueva sociedad fué organizada en la Escuela Nordeste. Desde ese tiempo esta sociedad se ha conocido como la Sociedad Castellana y ha crecido y prosperado hasta que ahora ocupa uno de los lugares más prominentes de la Escuela Nordeste. Ahora hemos cumplido el año más próspero en la historia de la Sociedad. La Sociedad ha tenido mucha influencia en las clases de español y todos los discípulos del español desean ser miembros de la Sociedad Castellana. Las reuniones han sido muy interesantes e instructivas pero no hemos dado todo nuestro tiempo al estudio de la hermosa lengua de Cervantes.

Ustedes sin duda recuerdan nuestros "Mixers" por los cuales nos hemos hecho famosos y todo el mundo dijo que nuestro "Old Fashioned Barn Dance" fué el mejor baile de todos. Nuestro buen éxito se debe en gran parte a la Señora Bell y a la Señorita Taylor. Esperamos que los futuros años de la Sociedad serán tan prósperos. Viva la Sociedad Castellana!





First Row—Top—Carey, Haines, Smith, Inzard, Colville, Thompson Stark.  
 Second Row—Gruver, Perry, Lynn, Standart, Smoot, Winstead Sprink.  
 Third Row—McNeil, Harry, Ross, Miss Baskin, Mulkey, Foster, Broadway.  
 Fourth Row—Manning, Combs, Clingan, Peterman, James, Antram.

# Northeast Vesta Club



## OFFICERS

| First Term             |                | Second Term          |
|------------------------|----------------|----------------------|
| President.....         | Mary E. Izzard | Irene Lynn           |
| Vice-President.....    | Margaret Smith | Pearl Antram         |
| Secretary.....         | Helen Gruver   | Virginia B. Thomason |
| Treasurer.....         | Irene Lynn     | Margaret Smith       |
| Reporter.....          | Dorothy James  | Ellen Jane Broadway  |
| Sergeant-at-Arms ..... | Pearl Antram   | Mary E. Izzard       |
| Critic.....            | Grace Elliot   | Katherine Ross       |
| Adviser .....          | Miss Baskin    | Miss Baskin          |

## MEMBERS

### 1923

|                   |                  |                  |
|-------------------|------------------|------------------|
| Mabel Standart    | Mary Buffton     | Eva Harry        |
| Helen Gruver      | Irene Lynn       | Winifred Carey   |
| Mary Elsie Izzard | Harriet Winstead | Marjory Thompson |
| Margaret Smith    | Louise Peterman  | Ruth Mulkey      |
| Pearl Antram      | Juanita Perry    |                  |
| Bernice Witschner | Katherine Ross   |                  |

### 1924

|                   |                     |                 |
|-------------------|---------------------|-----------------|
| Josephine Clingan | Ellen Jane Broadway | Mary Bell Stark |
| Grace Elliot      | Reva Foster         | Rebecca Smoot   |
| Remabel Harper    | Cora Lee Drinkard   | Catherine Fly   |

### 1925

|                  |                         |                   |
|------------------|-------------------------|-------------------|
| Mary Combs       | Vada Manning            | Mildred Haynes    |
| Virginia Connley | Virginia Belle Thomason | Margaret Colville |
| Ollie McNeil     | Louise Sprink           |                   |

Northeasters all know the Vesta Club. We are two years old and still have our allowance of pep.

The girls this year have been busy. We supplied the "cats" for the Inter-Club dance, March 17, and we just know that everyone came because they knew we cooked the "goodies."

March 27 we had a tea for our mothers and entertainment afterwards—sure had one jolly good time.

By the way, we had a line party and a tea after the show.



First Row—Top—Robinson, Nolan, Chinn, Haynes, Chritchfield, Pickering, Williams, Lester.  
 Second Row—D. Smith, Bloomer, Cassity, Kerr, Horne, McLeod, White, Martin.  
 Third Row—Jones, DuSair, Vierhellig, Holderly, Miss Edna Miller, Byrd, Mentzer, Jamieson, Howard.  
 Fourth Row—Norton, Robrock, Huber, Stein, L. Smith, McNeal, L. Oliver, M. Oliver.



# Northeast Art Club



Adviser: Miss Edna E. Miller.

## OFFICERS

| First Term            |                      | Second Term        |
|-----------------------|----------------------|--------------------|
| President.....        | Ruth Bloomer         | Eugene Critchfield |
| Vice-President.....   | James Pickering      | Edna Jameson       |
| Secretary.....        | Helen Kerr           | Ethlyn Jackson     |
| Treasurer.....        | Grace Margaret Jones | Dorothy Smith      |
| Sergeant-at-Arms..... | Marion Williams      | Marion Williams    |
| Reporter.....         | Chasie Chinn         | Helen Kerr         |

## MEMBERS

### 1923

|                    |                     |                  |
|--------------------|---------------------|------------------|
| Marguerite Allen   | Manseur Haynes      | Louise Smith     |
| Ruth Bloomer       | Edna Jameson        | Margaret Du Sair |
| Eleanor Burton     | Charles Muckensturm | Marion Williams  |
| Eugene Critchfield | June Norton         |                  |
| Iris Howard        | James Pickering     |                  |

### 1924

|                 |                      |                  |
|-----------------|----------------------|------------------|
| Mildred Cassity | Carl Jordan          | Marion Oliver    |
| Dorothy Ferree  | Grace Margaret Jones | Mildred Robinson |
| Clifford Fox    | Helen Kerr           | Hermia Robrock   |
| Hannah Holderby | Bemis Lester         | Dorothy Smith    |
| Helen Huber     | Maxim Mentzer        |                  |
| Ethlyne Jackson | Louise Oliver        |                  |

### 1925

|               |                    |                  |
|---------------|--------------------|------------------|
| Frances Byrd  | Estella Mac Martin | Meyer Stein      |
| Virginia Horn | Berniece McLeod    | Alice Vierheilig |
| Lulu Hayes    | Naida Noland       | Alice White      |

Have you ever noticed in how many branches of school life art is needed? We students of drawing and drafting have long felt the need of an Art Club at Northeast, and at last our ambition is realized. This club was formed to promote interest in the need and value of art in every day life, and to help its members learn to recognize the best in art, fine, applied and commercial, both ancient and modern. We have endeavored to help our school in every possible way by means of decorations for school affairs, and posters which are used for advertising all important events. We have had interesting talks from architects and art critics which have been of great benefit to us. Besides the pleasure we have derived from this, beneficial talks and our visit to the Art Institute, our social events have been very successful.



First Row—Top—Zander, Schwenk, Griffith, Edmonds, Nicholson, Roberts.  
 Second Row—Daniels, Hedderman, Ross, Carleton.  
 Third Row—Giarolone, Kennardo, Mr. Coleman, Hoota, Reed, Henderson.  
 Fourth Row—Hogan, Kirkpatrick, Anderson, Lampert, Wilkinson, Ganzer, McGlynn.

# Northeast Commercial Club



Colors: Gold and Silver.  
Motto: Efficiency wins.  
Adviser: Mr. Coleman.

## OFFICERS.

|                        | First Semester     | Second Semester   |
|------------------------|--------------------|-------------------|
| President .....        | Helen Ganzer       | Arthur Griffith   |
| Vice-President .....   | Arthur Griffith    | Bernice Roberts   |
| Secretary .....        | Cynthia Wendemuth  | Jennie V. Nuss    |
| Treasurer .....        | Eugene Nicholson   | Charles Hogan     |
| Reporter .....         | Thelma Hedderman   | Cynthia Wendemuth |
| Sergeant-at-Arms ..... | Frederick Anderson | Raymond Crawford  |
| Critic .....           | Kleo Ashton        | Vernetta Hoots    |

## MEMBERS.

### 1923

|                   |                      |                   |
|-------------------|----------------------|-------------------|
| Kleo Ashton       | Eugene Nicholson     | Vernetta Hoots    |
| Grace Carlton     | Muriel Ross          | Justine Kennard   |
| Raymond Crawford  | James Wilkerson      | Kenneth Lancaster |
| Helen Ganzer      | Frederick Anderson   | Bernice Roberts   |
| Thelma Hedderman  | Dorothy Borden       | Catherine Smith   |
| Charles Hogan     | Russell Settle       | Edward Zander     |
| Mildred Irwin     | Lucille Gaw          | Catherine Smith   |
| James Kirkpatrick | Antoinetta Giacalone |                   |

### 1924

|                |                   |                   |
|----------------|-------------------|-------------------|
| Frank Daniels  | Paul Tandy        | Jennie V. Nuss    |
| Marion Edwards | Louise Williams   | Cordes Schwenck   |
| Edward Lamport | Arthur Griffith   | Cynthia Wendemuth |
| Thomas McGlynn | Lucille Henderson | Claudia White     |

### 1925

|                |                |              |
|----------------|----------------|--------------|
| Reuben Johnson | Nadine Reid    | Helen Twyman |
|                | Emegene Walden |              |

At last, it is nearing the time when our Senior members will leave us. We have enjoyed their companionship immensely and wish that they all may have great success in their future business careers.

Also, we have enjoyed ourselves on some "peppy" hikes and we shall be on the lookout for new members next year—so Sophomores and Juniors be sure and get into the club with us.

The Commercial Club has accomplished much this year. We have greatly increased our membership. We have learned many things by visiting large commercial houses in this city and we have had such good officers that we know that the club this year has been more successful than ever before. We who are left shall strive to make the club as good and even better next year.





First Row—Top—Jones, Barr, Stockwell, L. Smith, Lister, DeLois, L. R. Smith, Gifford.  
 Second Row—Boyd, Griffin, Crozier, Mr. Chaffee, Barnes, Acker, Shelton.

# Northeast Glee Club



Adviser: Mr. Chaffee.

## OFFICERS

|                       | First Term      | Second Term    |
|-----------------------|-----------------|----------------|
| President.....        | Porter Lister   | Porter Lister  |
| Vice-President.....   | Harry Stockwell | Robert Crozier |
| Secretary.....        | Le Roy Smith    | Edwin Boyd     |
| Treasurer.....        | Edwin Boyd      | Aubrey Griffin |
| Sergeant-at-Arms..... | Richard Lewis   | Richard Lewis  |

## MEMBERS

### First Tenors:

Edwin J. Boyd  
Aubrey Griffin

### Second Tenors:

Richard Lewis  
Carl Zimmerman  
Arthur Castleman  
Kay Beach  
Raymond, Barr  
Leonard Smith

### First Basses:

Robert Crozier  
Paul Jones  
Harry Stockwell  
John McGrew  
Leroy Smith  
Baker Shelton

### Second Basses:

Porter Lister  
Baron de Louis  
John Barnes  
Elmer Gifford  
Ernest Aker

Well, we went. Where? Why out to Hickman Mills, of course, and allow me to say right now that we knocked them cold, we put them on ice, we jarred them plumb out of their seats, we—folks, we went over big! As I said once before, they like us out Hickman Mills way. Well ladies and gentlemen and—er—ah—also students of "thou dear Northeast," there isn't so much to tell this time except that April 20, 1923, A. D., the R. O. T. C. gives a huge military circus in Convention Hall, and us, weuns, the Glee Club, disguised in military uniforms, and singing under the pseudonym of the "Harmony Squad" are going to compete against the harmony squads of the other three high schools and sh-sh-shus—don't breathe a word of it to anyone but we're going to beat those boys so bad they'll never be the same after it's over. There is a large loving cup offered for the winning squad and—well we just can't get along without that cup. The contest pieces, both boys' chorus and mixed chorus, are coming fine and we are expecting to gallop home in these contests too with a loving cup under each arm. The sight reading contest this year will be held before the massive crowd that packs Junior College that afternoon; and folks, another school has that cup now, but it's coming back to its home this year. Just watch and see. Our first tenor department suffered a setback a few days ago when Aubrey Griffin resigned. That leaves just one first tenor, Edwin "Jay" Boyd, to sing in the contest. Oh well, we'll romp home with the cups anyway so why worry. That's all, folks, except that I'll be looking for everyone of you down there at Junior College the Friday afternoon of the contest. So long until the day we knock 'em for a goal.



First Row—Top—Edie, Osgood, Searcy, Sala, Rhoades, Christie, Eisberg, Spicer, Stansberry.  
 Second Row—Pratt, Hoffman, Kunis, Gatchett, Gibson, Burger, Boetting, Bradley, Munger.  
 Third Row—Robinson, Eckles, Schmitt, Pieronnet, Mr. Chaffee, Carr, Weeks, Sackewitz, Jackson.  
 Fourth Row—Swaney, Gornall, Lovelace, Hobbs, Custenborder, Carr, Shockley, Stevenson.



# Northeast Treble Clef Club



Director: Professor F. E. Chaffee.

## OFFICERS

|                       | First Term           | Second Term       |
|-----------------------|----------------------|-------------------|
| President.....        | Dorothy Custenborder | Mary Frances Carr |
| Vice-President.....   | Mary Frances Carr    | Martha Robinson   |
| Secretary.....        | Louise Pieronnet     | Fern Sackewitz    |
| Treasurer.....        | Anna Lee Pratt       | Evelyn Weeks      |
| Sergeant-at-Arms..... | Ruth Greenlee        | Marian Shockely   |
| Reporter.....         | Dorothy Jackson      | Ruth Greenlee     |
| Pianist.....          | Fern Sackewitz       |                   |

## MEMBERS

### 1923

|                      |                   |                  |
|----------------------|-------------------|------------------|
| Mary Frances Carr    | Martha Robinson   | Evelyn Weeks     |
| Dorothy Custenborder | Anna Lee Pratt    | Louise Pieronnet |
| Kathryn Carr         | Lucille Stevenson | Gladys Gatchet   |
| Mary Bradley         | Ruth Rhoads       | Norma Schmitt    |
| Fern Sackewitz       | Margaret Burger   | Helena Eisberg   |

### 1924

|                |                      |                    |
|----------------|----------------------|--------------------|
| Flora Munger   | Dorothy Jackson      | Ruth Greenlee      |
| Aileen Ennis   | Anna Pearl Stansbury | Elizabeth Christie |
| Dorothy Sala   | Mildred Edie         | Kathleen Hoffman   |
| Carolyn Gibson | Ena Mae Osgood       | Pauline Lovelace   |

### 1925

|                 |                   |              |
|-----------------|-------------------|--------------|
| Marian Shockley | Elizabeth Gornall | Ruth Spicer  |
| Lois Swaney     | Tyniajo Searcy    | Clella Hobbs |

The Treble Clef Club has resolved to carry on, with flying banners, the work begun by former T. C. C. members. Of course you all know what this club has done in the way of bringing honor to Northeast for the past decade, and of course the members of the club at the present time desire to do as much or more than has been done already. The results of the solo contest are only a foreshadowing of events to come, for

Never are we downcast,  
Tired we seldom are;  
Cheerfully we do our best,  
Choosing success for our star.



First Row—Top—Bowman Strickler, Johnston, Rutherford, Newson, Gardner.  
 Second Row—Thom, Miller, Cox, Stephens, Brown, O'Brien, Schneider.  
 Third Row—Smith, Stephens, Miss Stewart, Miss Helhel Shaw, Woodard.  
 Fourth Row—Day, Hammond, Rogers, Downing, Harper.

# Northeast Olympic Association



Colors: Purple and White.  
Advisers: Miss Stewart and Miss Heibel.

## OFFICERS

|                        | First Term      | Second Term        |
|------------------------|-----------------|--------------------|
| President.....         | Juanita Wheeler | Leta Hammond       |
| Vice-President.....    | Olive Russell   | Lillian Miller     |
| Secretary.....         | Georgia O'Brien | Ardene Stephens    |
| Treasurer.....         | Dorothy Thom    | Bernice Rutherford |
| Sergeant-at-Arms ..... | Lillian Miller  | Charlotte Harper   |
| Reporter.....          |                 | Jessie Shane       |

## MEMBERS

### 1923

|                |                    |                        |
|----------------|--------------------|------------------------|
| Leta Hammond   | Gertrude Brown     | Jessie Shane           |
| Olive Russell  | Helen Bowman       | Beulah Francis Goetche |
| Edna Gardner   | Bernice Rutherford |                        |
| Lillian Miller | Stella Wilson      |                        |

### 1924

|                  |                 |                  |
|------------------|-----------------|------------------|
| Charlotte Harper | Kathleen Cox    | Louise Stephens  |
| Thelma Shaw      | Georgia O'Brien | Jessie Henderson |
| Mable Richart    | Dorothy Thom    |                  |
| Helen Strickle   | Jennie Rogers   |                  |

### 1925

|                  |                   |               |
|------------------|-------------------|---------------|
| Uarda Newson     | Mildred Day       | Zeda Smith    |
| Ardene Stephens  | Mildred Schneider | Ruth Reynolds |
| Dorothy Johnston | Pearl Downing     |               |

The ancient Greeks were no better equipped in physical education than we, for the Northeast Olympic Association has lived up to its creed in being full of energy and vigor.

The inter-class soccer football games were the first competition of the 1922-1923 season. The seniors walked off with the honor of being the champions.

The inter-class basket ball games brought out an enthusiastic crowd of people. The juniors won the honors.

Baseball and track meets are to be held in April and May. We will also have a swimming meet about the same time.

Just now the Northeast annual girls gymnasium fete is being prepared and will be given April 6th. About one hundred and sixty will take part in it. The program this year is divided into three parts. The first part is a demonstration of natural rhythm and dances; the second part, an American pageant, in which each period is represented by its own colonial and national dances; the third part, a dance drama written over the theme of Grimm's child like fairy story, "Babes In the Woods." In this part we have the good fairies and the gingerbread fairies and the good angels, the witch and all the other characters that made this popular fairy story so alive.

This is not all by any means that we have been doing; our days are so full and will continue to be full until the very last day of school.





First Row—Top—Gatchet, Aker, Jones, Conrad, Nicholson, McFall, Pearce, VanCamp, Jones.  
 Second Row—Gibson, Vierhellig, Brown, Newson, Armfield, Meyer, Groves, Bradley, Osgood, Wendel.  
 Third Row—Singer, Tompkins, Marshall, Mr. Chaffee, James, Hill, Beach, Ireland, Sackewitz, Brent.  
 Fourth Row—Johnson, Stoller, Savoca, Ritter, Gifford, Fuller, Adams, Maranzino, Pench.



First Row—Top—R. Marshall, T. Jones, Conrad, P. Jones, VanCamp, McFall, Wilson, Settle, Porter.  
 Second Row—Jackson, Votaw, Nordberg, R. Williams, Nicholson, E. Williams, Butler, Sloan, Beers.  
 Third Row—Patzman, Baumgarner, Swope, Marshall, Mr. Ellis, Mr. Chaffee, Kirk, Alchers, Wade.  
 Fourth Row—Griffin, Brown, McLean, Pearce, Johnson, Alexander, Smith, Boyd.

THE NOR'EASTER



EXECUTIVE BOARD—FIRST TERM

First Row—Top—Jones, A. Hergott, Collier, Marshall, Curtiss

Second Row—Harris, Brown, Crozier, T. Jones.



EXECUTIVE BOARD—SECOND TERM

First Row—Top—Curtiss, Miller, Ennis, Eichman, Stephens.

Second Row—Marshall, Caldwell, Cook, Lantz.



## Officers of the Student Council

### For the First Term

|                       |                   |
|-----------------------|-------------------|
| President.....        | Robert W. Crozier |
| Vice-President.....   | Robert Harris     |
| Secretary.....        | Vivian Brown      |
| Sergeant-at-Arms..... | Truman Jones      |

### ADVISERS

|              |           |           |
|--------------|-----------|-----------|
| Miss Packard | Miss Pile | Mr. Hibbs |
| Miss Thomas  | Mr. Sharp |           |

### EXECUTIVE BOARD

|                  |                  |            |
|------------------|------------------|------------|
| Charles Jones    | Raymond Marshall | Seniors    |
| Evelyn Curtis    | Robert Collier   | Juniors    |
| Esther Henderson | Garnet Altergott | Sophomores |

### COUNCIL COMMITTEES AND ADVISERS

#### Personal Property Committee

Levi Cisel, Chairman  
Mr. Hibbs, Adviser  
Carol Ward, Dwinnell Elliott, Seniors  
Robert Collier, Frances Kerr, Juniors.  
Helen Blakesley, Sophomore

#### Courtesy Committee

Frank Miller, Chairman  
Miss Thomas, Adviser  
Wm. Johnson, Bernice Roberts, Seniors  
Harold Gray, Helen Stocker, Juniors  
Ardene Stephens, Sophomore

### For the Second Term, Spring 1923

|                        |                  |
|------------------------|------------------|
| President .....        | Edgar B. Eichman |
| Vice-President .....   | Raymond Marshall |
| Secretary .....        | Frank S. Miller  |
| Sergeant-at-Arms ..... | George Ennis     |

### ADVISERS

|              |           |           |
|--------------|-----------|-----------|
| Miss Packard | Miss Pile | Mr. Cowan |
| Miss Thomas  | Mr. Sharp |           |

### EXECUTIVE BOARD

|               |                 |            |
|---------------|-----------------|------------|
| Warren Cook   | John Caldwell   | Seniors    |
| Evelyn Curtis | Dorothy Jackson | Juniors    |
| Warner Lantz  | Ardene Stephens | Sophomores |

### COUNCIL COMMITTEES AND ADVISERS

#### Courtesy Committee

Warren Cook (Chairman)  
Ruth Weissenfluh  
Winthrop Jones  
Ruth Hogan  
Francis Kerr  
Seniors  
Juniors  
Sophomores

#### Personal Property Committee

John Caldwell (Chairman)  
Arthur Gordon  
Fred Hattoon  
Truman Jones  
Carl Zimmerman  
Seniors  
Juniors  
Sophomores

### THE STUDENT COUNCIL

This year's student council has been busily engaged in working for the student body trying to make Northeast a better school for all. Two of the more important measures passed included help in the protection of the student's property by the R. O. T. C. and the working out of an efficient library checking system. The council is now formulating a plan to co-operate with all the high schools in creating an interest in the erection of a stadium, to be used by all the schools of Kansas City for football and track. Frank Miller is the Northeast representative on the inter-high school committee.

The student council was formed to serve the students of Northeast, so it is up to you to make it a success. Thanks for your co-operation.

THE STUDENT COUNCIL



MISS KEATING MISS PETERS  
MISS SPENCER



MISS PETERS MISS KEATING



## ADVISERS



MISS PILE



MISS ROUSE



MISS MILLER





GIRLS HIGH SCHOOL CLUB CABINET



## Girls' High School Club

Through another successful year the slogan of the Girls' High School Club has been carried; and through this year, the Senior Triangle of the club has helped to improve it, strengthen it, and carry on its part of the work.

The meetings have all been lively, interesting, and full of "pep"; but underneath this spirit of joy, there has been a current of deeper and fuller meaning. The Senior Triangle meetings have brought inspiration, uplifting and helpful thoughts, and a strong desire to each girl who has attended them to go out from school and spread the influence that she has received, through the world around her. The meetings have not only been inspirational, but educational, too. Many topics of interest have been discussed and the girls have profited by them greatly.

Much social service work has been done, and in that way, the members of the Triangle have shared their advantages with those who were not so fortunate, and have brought the spirit of the club into the lives of others.

A great deal of their success is due to the Triangle adviser Miss Peters. She has helped the girls to conduct successful meetings and has encouraged them in carrying on their social work.

As the Senior girls leave, they are wishing for the Triangles the best of success throughout the coming year and the others to follow, and they hope that the girls who take their places will carry on the work and make the Girls' High School Club a better and a bigger club each year, and also one of the outstanding factors in the school life of Northeast.

---

## The Junior Triangle



"The meeting of the Junior Triangle will please come to order." (Conversations concerning important business (?) were hastily closed; candy and potato chips mysteriously disappeared; silence reigned supreme.)

We have learned many valuable things. Many interesting programs we have had. Among these was a most unusual talk by a social service worker who told us of her experiences among the poorer districts. Another discussion enjoyed by all was that on "Vocational Guidance." The girls who are trying to be honor girls had charge of a health meeting at which it was proved that all girls required a certain amount of exercise, especially those whose greatest desire is to reduce. We cannot round out a useful life on books and lectures alone. The principal characters at one of our meetings which was held at Prospect Point, were "hot dogs," buns, dill pickles, potato chips, roasted marshmallows and all of their various friends. A good time was the unanimous verdict.

Under the guidance of Miss Miller, our faithful adviser, the girls have earnestly endeavored to make their lives worthy of the blue Girl Reserve Triangle, which represents physical, mental and spiritual development.

THE NOR'EASTER



MISS OLIVE G. BELL  
Sponsor Major  
Northeast Battalion R. O. T. C.



#### NORTHEAST BATTALION R. O. T. C. OFFICERS

First Row—Top—2nd Lt. Linderman, 2nd Lt. Laurenzana, 1st Lt. Gray, 1st Lt. Moran, 2nd Lt. Sallee, 2nd Lt. Marshall, 2nd Lt. Murray.

Second Row—1st Lt. Shearrer, 1st Lt. Robinson, Capt. Eichman, Major Taylor, Capt. Pickering, Capt. Jones, 1st Lt. Hill.



## Northeast Battalion R. O. T. C.

Instructor: Sergeant W. O. Vickers.  
D. E. M. L., U. S. A.

### **Battalion Headquarters:**

Battalion Commander, Major Harold B. Taylor.  
Battalion Adjutant, Captain Truman Jones.

### **Battalion Commissioned Staff.**

Supply Officer, Captain Lynn Bailiff.  
Personnel Officer, First Lieutenant James Tait.  
Liaison Officer, Second Lieutenant Jack Sallee.  
Munitions Officer, Second Lieutenant Virgil Linderman.  
Executive Officer, Second Lieutenant Donald Murray.

### **Battalion Non-Commissioned Staff.**

Sergeant Major, Alexander Altergott.  
Supply Sergeant, Jack Benson.  
Bugler Sergeant, L. O. Wilson.  
Color Sergeant, Wilbur Bickford.

---

### **HEADQUARTERS, NORTHEAST BATTALION, R. O. T. C. NORTHEAST HIGH SCHOOL, KANSAS CITY, MO.**

GENERAL ORDERS NO. 10:

June 8, 1923.

By operation of regulations the undersigned is this day relieved from service with the Northeast Battalion, and in severing his official connection with the battalion, which he had the pleasure and honor of commanding from October 1, 1922, to the present, he extends his thanks and appreciation to his officers and men for the loyalty and co-operation they have shown him throughout the year.

HAROLD B. TAYLOR,  
Major, R. O. T. C.,  
Commanding N. Bn.

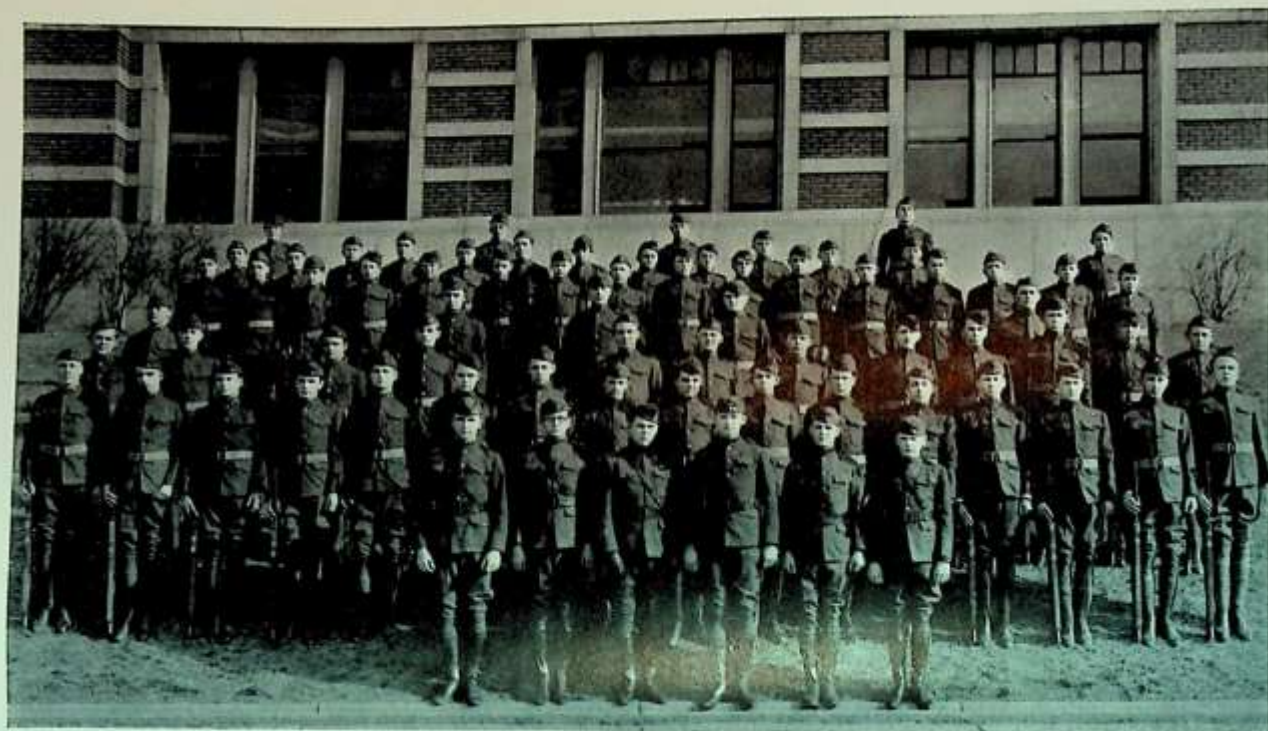

"A" COMPANY, R. O. T. C.

# R. O. T. C., Company "A"

## CADET COMMISSIONED OFFICERS

### Company Commander:

Captain, Edgar B. Eichman.

### Second-in-Command:

First Lieutenant, Harry Hill.

### Platoon Leaders:

First Lieutenant, William Schaerrer.

First Lieutenant, Harold Gray.

First Lieutenant, Frank Moran.

Second Lieutenant, Raymond Marshall.

## CADET NON-COMMISSIONED OFFICERS.

First Sergeant, John Eager.

### Sergeants:

Mitchell, R.  
Walker, C.  
Wilson, L. O.  
Hamilton, F.

Iuchs, A.  
Jones, P.  
Thompson, F.  
Myers, T.

### Corporals:

Darlington, E.  
Jury, H.  
Miller, S.  
Zane, H.

Middleton, L.  
Nicewarner, H.  
Cardwell, W.  
Hamilton, C.

### Privates:

Addington, C.  
Altergott, J.  
Brown, C.  
Burns, C.  
Burns, R.  
Butler, J.  
Crites, H.  
Crowley, F.  
Davis, R.  
Darrell, D.  
Diamond, L.  
Dudley, E.  
Dunn, E.  
Eads, T.  
Edie, S.

Fenner, G.  
Fisher, G.  
Flucke, H.  
Holland, J.  
Hudson, L.  
Hurst, H.  
Johnson, E.  
Johnson, R.  
Leopold, E.  
Lewis, J.  
Lockman, W.  
Luckman, C.  
Lusby, A.  
Marshall, C.  
Matlock, W.

Mayes, J.  
Milton, T.  
Mustain, O.  
Muller, L.  
Muller, S.  
O'Dell, R.  
Parks, G.  
Peterson, L.  
Precht, L.  
Price, S.  
Reese, S.  
Rogers, A.  
Ryan, H.  
Sands, J.  
Seested, R.

Setzler, L.  
Scott, W.  
Silverstein, J.  
Thompson, V.  
Vrooman, C.  
Wade, H.  
Watts, O.  
Wilson, A.  
Wilson, P.  
Witherow, J.  
Witschner, S.  
Wolcot, B.  
Yambert, R.  
Youngberg, B.

## TO "A" COMPANY.

There are some eighty-five young men in the R. O. T. C. that feel a certain distinction in belonging to "A" Company of the Northeast Battalion. While not the largest company in the "outfit," we believe that quality rather than quantity is the virtue to be striven for. We feel that the letter "A" is such a puny thing to represent so great a significance and to symbolize such a magnificent series of duties and events so well performed during the successful year of 1922-1923.

All for one, and one for all. That is the prevalent spirit of "A" Company; or in a more militaristic manner, a pronounced "esprit-de-corps." "Semper Fidelis," that's us all over, folks.

In leaving, we feel that we are justified in concluding that we have been an attribute to the school, and a great credit to the cadet corps in keeping aloft the great ideals of patriotism and good citizenship for which it strives, and which are the fundamentals of manhood—in fact, we believe that the very red blood in our veins has turned a deeper hue.

In conclusion: As the curtain falls, and the twilight days of our school year slowly approach, we bid a fond adieu to departing comrades who have "soldiered" so faithfully in "A" Company throughout the term. Also, a few brief words of eulogy to our esteemed instructor, Sergeant William O. Vickers, U. S. A., under whose eager care and guidance we have successfully weathered the trials of this school year; his earnest efforts vindicating his great love and admiration for us.

And in leaving, a grateful company commander extends his compliments to his men and officers who have worked so zealously with him during the term, and he wishes them fortune and God-speed on their way in the great march on the journey of life.



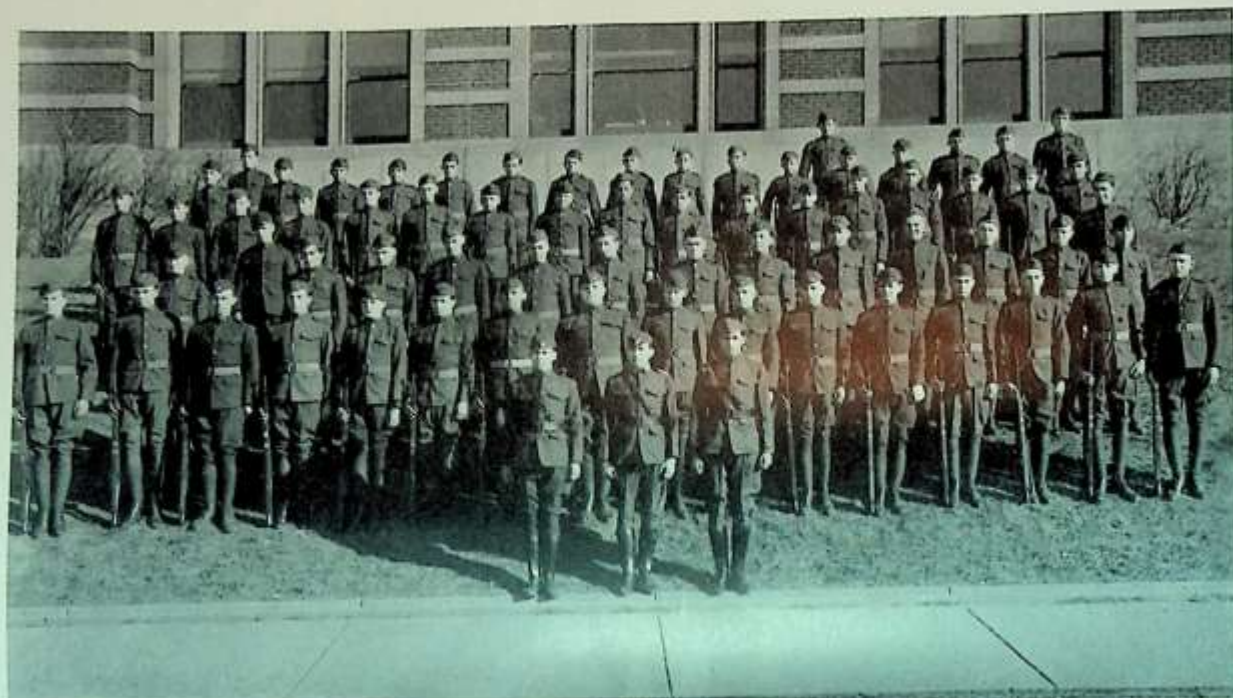

"B" COMPANY, R. O. T. C.

## R. O. T. C., Company "B"

### CADET COMMISSIONED OFFICERS

#### Company Commander:

Captain, James Pickering.

#### Platoon Commanders:

First Lieutenant, Harold Robinson.

Second Lieutenant, Nicholas Laurenzana.

### CADET NON-COMMISSIONED OFFICERS.

First Sergeant, Marvin Pool.

#### Platoon Sergeants:

First Platoon, Edwin Boyd.

Second Platoon, Harold Peterson.

#### Sergeants:

Goodwillie, F.  
Flowers, M.  
Walker, L.

Toler, H.  
Michaux, C.  
McGlathery, H.

#### Corporals:

Billings, R.  
England, C.  
Eddy, A.  
Johnson, A.

Paine, H.  
Porter, L.  
Schaefer, J.  
Sawyer, F.

#### Privates:

Bennett, R.  
Boone, B.  
Brown, A.  
Campbell, J.  
Chamberlain, W.  
Cameron, A.  
Castleman, A.  
Cots, K.  
Daniels, F.  
Dawson, F.  
De Moss, H.  
Dumit, J.  
Feagen, L.  
Frank, E.

Goodhart, M.  
Haggard, M.  
Hedelberger, W.  
Hentzen, G.  
House, R.  
Huffman, D.  
Jamerson, F.  
Jones, B.  
Kavanaugh, F.  
Kuhlman, O.  
Lain, W.  
Land, C.  
Lantz, W.

Latshaw, R.  
Long, G. A.  
Lutz, F.  
Lyons, J.  
Marks, H.  
Marvin, E.  
Marvin, N.  
Mason, W.  
McLean, H.  
Montgomery, G.  
O'Dell, R.  
Orison, H.  
Parker, E.

Phillips, A.  
Ralph, H.  
Settle, A.  
Settle, R.  
Schmaker, H.  
Schmahlfaldt, A.  
Simpson, B.  
Smith, C.  
Summers, J.  
Thompson, H.  
Tremble, H.  
Wolfe, T.  
Wood, D.

### TO "B" COMPANY.

By the instruction of our competent and experienced leader, Sergeant Vickers, the men of Company "B" have progressed no little bit in the study of Military Science and Tactics. From the time of our first formation at the beginning of the year, the response to our first sergeant's command, "Fall In," has been characterized by immediate obedience. In this respect, we have duly received the praise of Captain Mitchell, who is in charge of the R. O. T. C. unit in Kansas City. Captain Mitchell has said—and if anyone ought to know, it is he—that the formation of Company "B" is faster and snappier than that of any other company in the city.

Although we have been somewhat handicapped this year, our capable captain, James Pickering, has made the most of the circumstances; and with the assistance of his lieutenants and non-commissioned officers, he has succeeded in instilling in the men those qualities that are characteristic of a disciplined soldier. While we cannot say definitely at this time that we will win the coming Field Day meet, it is an indisputable fact that the other high schools will meet in Company "B" some of the keenest competition ever offered.

Not only do Sergeant Vickers and Captain Pickering and his officers deserve praise, but also the men deserve equal praise. After all, it is the men that make the company, and Company "B" is composed of men who have been patient and persevering in their study of military science and tactics, men who have always cooperated with their leaders. And it is, indeed, gratifying to know that the time, patience and energy employed in the teaching and training of these men has not been spent in vain.

Considering everything, Company "B" has been a success; and it is and always will be a mark of credit to the R. O. T. C. and to the Northeast High School.



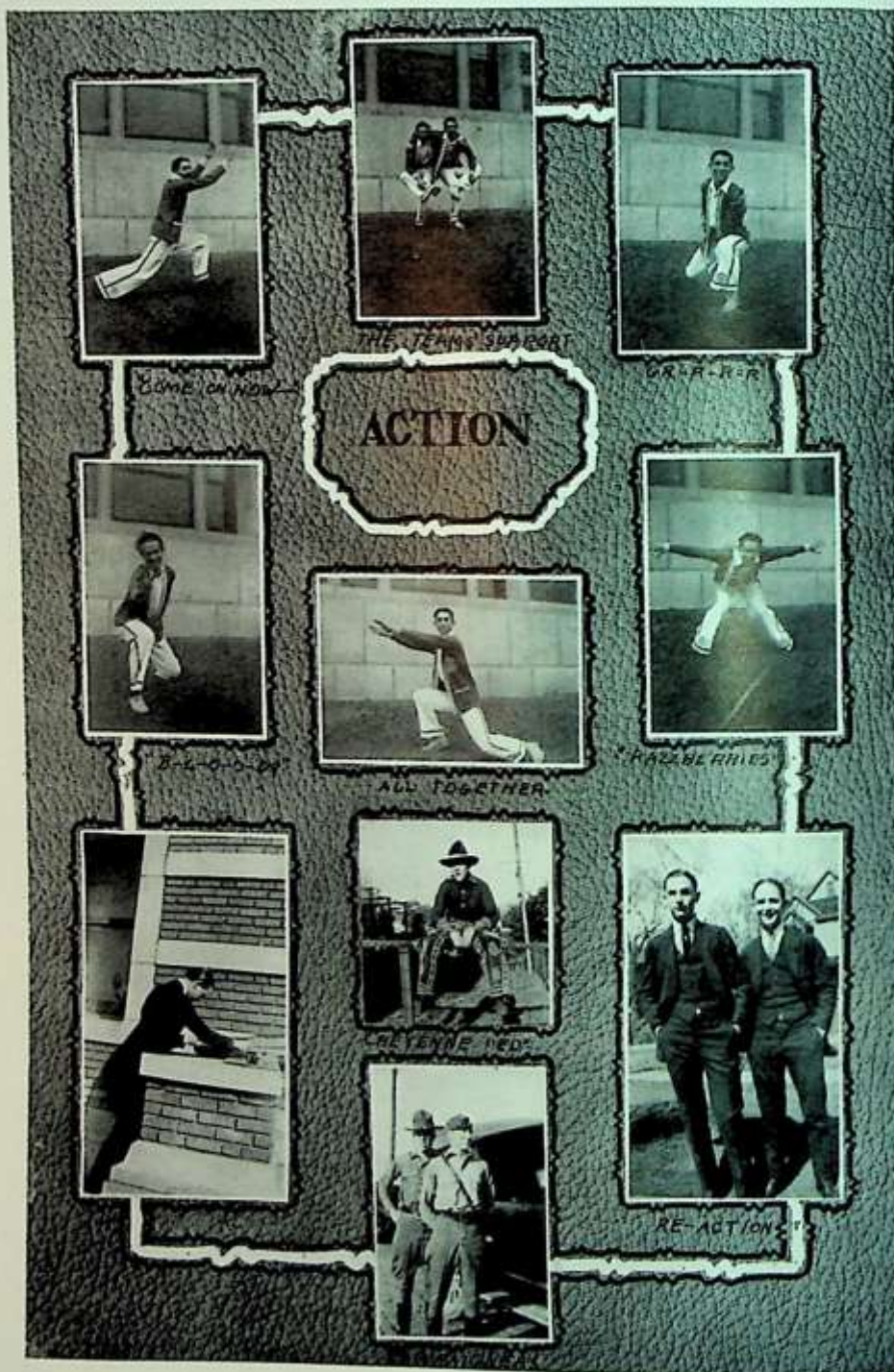



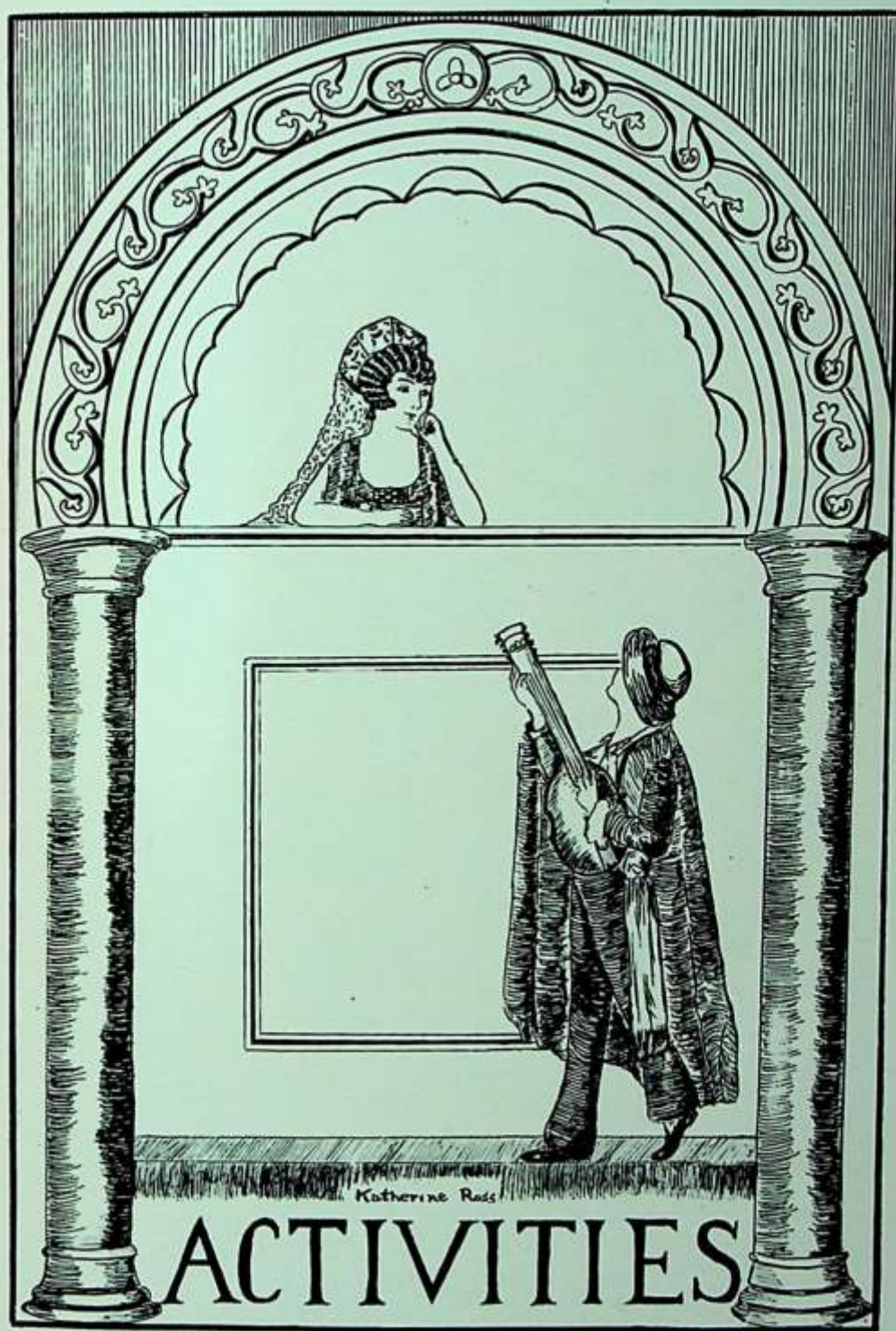



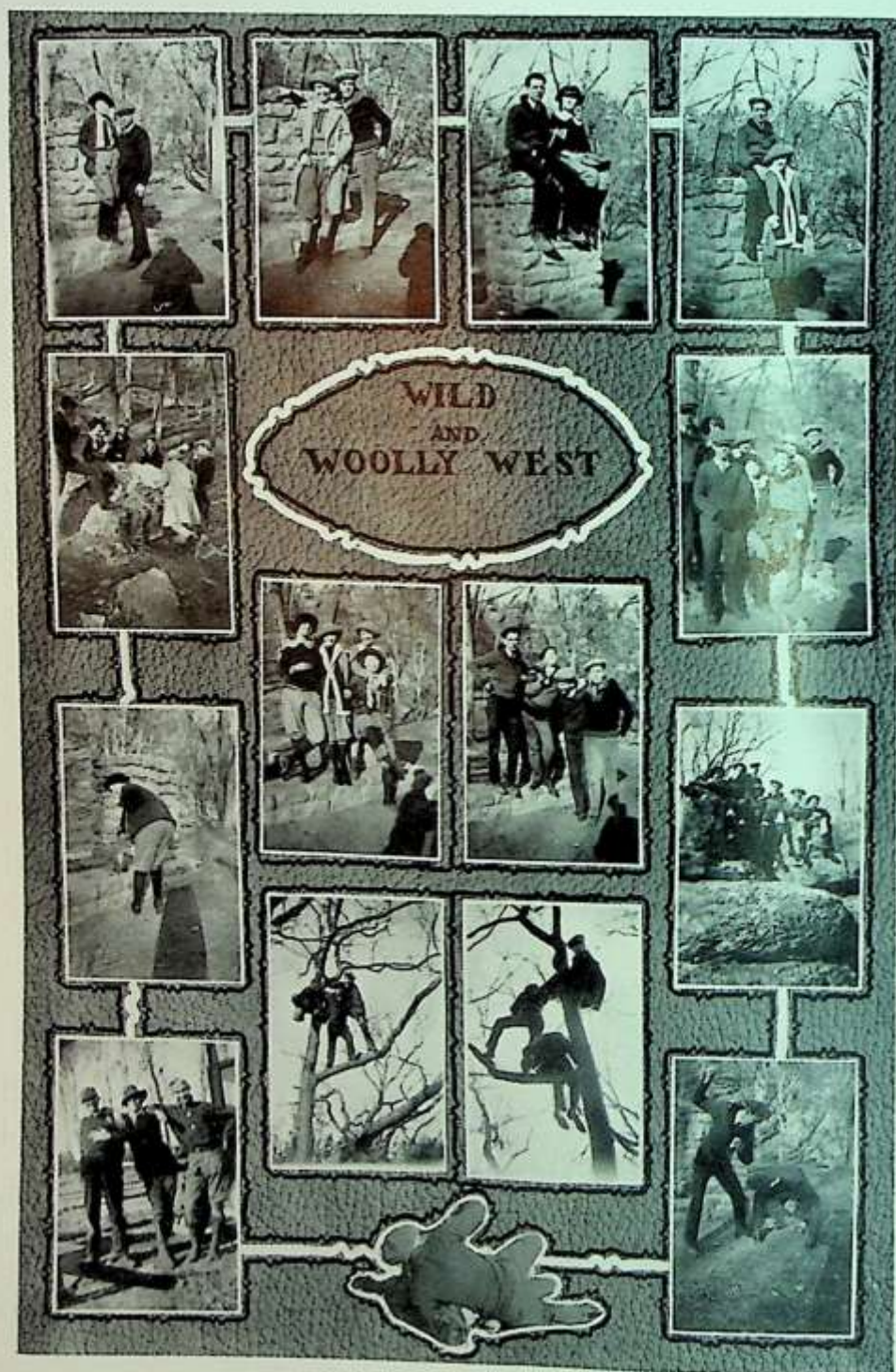



# ATHLETICS

John Huber

Hermia Rabrock



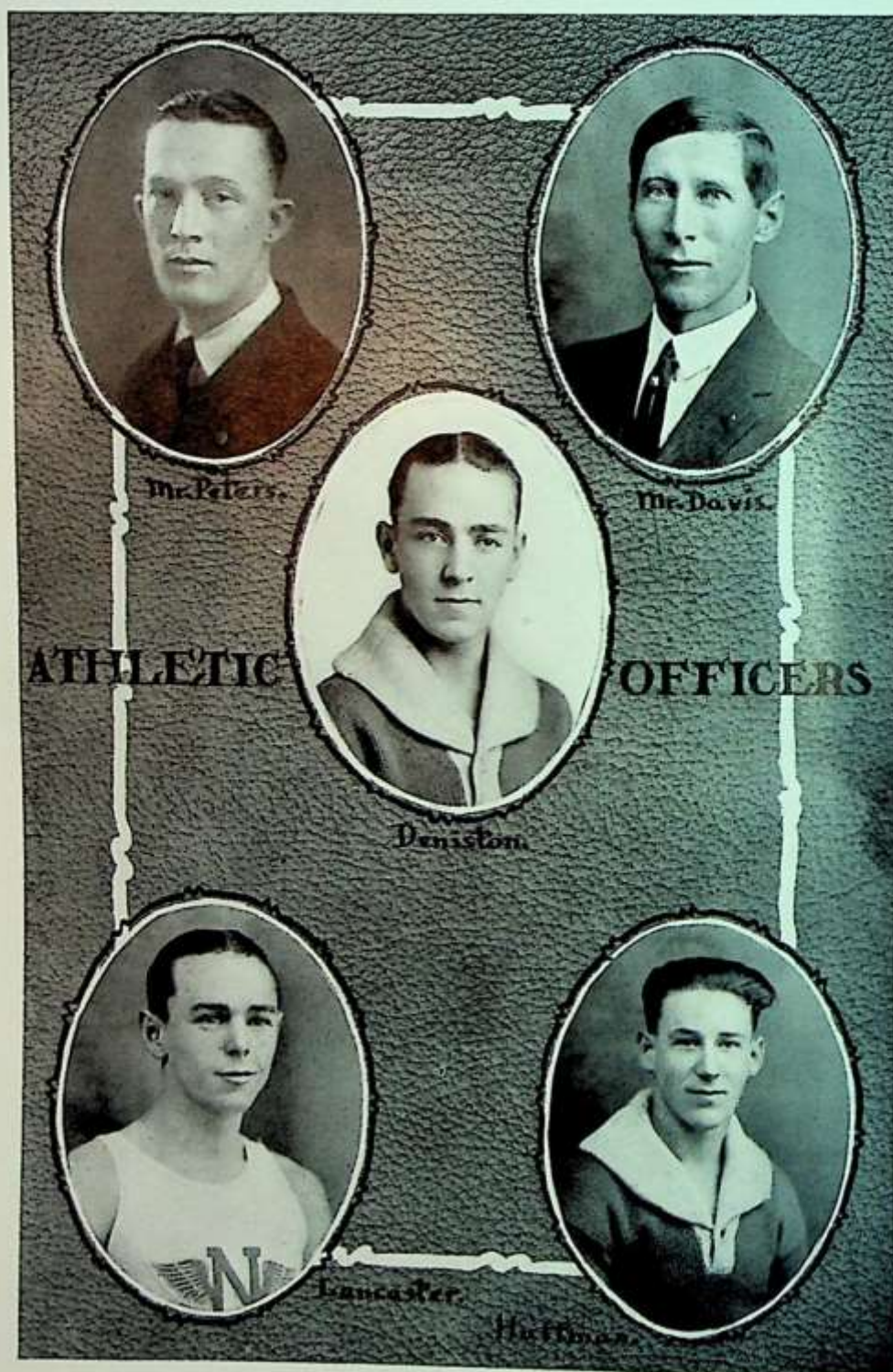

## "N" Club



The most outstanding club at Northeast is the "N" Club, a club for wearers of the dear old N. This club is in a class by itself, in that it is an honorary organization.

The "N" Club stands for those principles which every true athlete must have, namely, clean habits, clean speech, and clean sportsmanship. A club with such ideals cannot help but be a success and as each member is of the highest caliber the task of keeping these principles is easy.

The club's adviser is Mr. Reeves Peters, Director of Athletics, a person well qualified because of his ideals in the realm of sport. With such an able adviser and again considering the caliber of its members we must conclude that the "N" club as an organization will always be one of merit. At the last regular meeting the following were elected as officers: President, K. Lancaster; Vice-President, A. Raup; Secretary and Treasurer, R. Cook; Sergeant-at-Arms, W. Cook; Reporter, G. Stocker.



# Football

## Officers

|                      |         |
|----------------------|---------|
| R. E. Peters.....    | Coach   |
| Howard Huffman ..... | Captain |
| G. W. Davis.....     | Manager |

## Team

|                      | Height       | Weight   | Position     |
|----------------------|--------------|----------|--------------|
| Maurice Koonse ..... | 5 ft. 9 in.  | 145 lbs. | Right end    |
| Harry Hill .....     | 5 ft. 11 in. | 165 lbs. | Right tackle |
| De Feo .....         | 5 ft. 8½ in. | 157 lbs. | Right guard  |
| Al Morris .....      | 5 ft. 9 in.  | 168 lbs. | Center       |
| De Maria .....       | 5 ft. 9 in.  | 194 lbs. | Left guard   |
| Mansur Haynes .....  | 5 ft. 11 in. | 158 lbs. | Left tackle  |
| Howard Huffman ..... | 5 ft. 7½ in. | 152 lbs. | Left end     |
| Stockwell .....      | 5 ft. 7 in.  | 145 lbs. | Quarter back |
| Martin .....         | 5 ft. 7 in.  | 140 lbs. | Right half   |
| Thelen .....         | 5 ft. 9 in.  | 145 lbs. | Left half    |
| Raup .....           | 5 ft. 9 in.  | 155 lbs. | Full back    |
| Cook .....           | 5 ft. 7 in.  | 135 lbs. | Half back    |
| Lewondoski .....     | 5 ft. 7½ in. | 140 lbs. | Guard        |

## Final Standing of Teams.

|                 | Won | Lost | Tied | Pct.  |
|-----------------|-----|------|------|-------|
| Central .....   | 6   | 0    | 0    | 1.000 |
| Westport .....  | 3   | 3    | 0    | .500  |
| Northeast ..... | 2   | 3    | 1    | .400  |
| Manual .....    | 0   | 5    | 1    | .000  |

When the first call for football candidates was issued by Coach Peters last fall sixty fellows reported, among them only three letter men as a nucleus around which to build a team. During the first few weeks of practice everything pointed to a mediocre season as there was no real good material. But as the season progressed many players developed into excellent football men and when the selections for all-star team were announced Northeast had two men on it; De Feo at guard and Morris at center. Both players were exceptionally good. De Feo always played his consistent game and Morris always a flashing game. During the season we tied Manual and Odessa; lost to St. Joe, Central; defeated Westport and Manual; lost to Central twice and once to Westport.



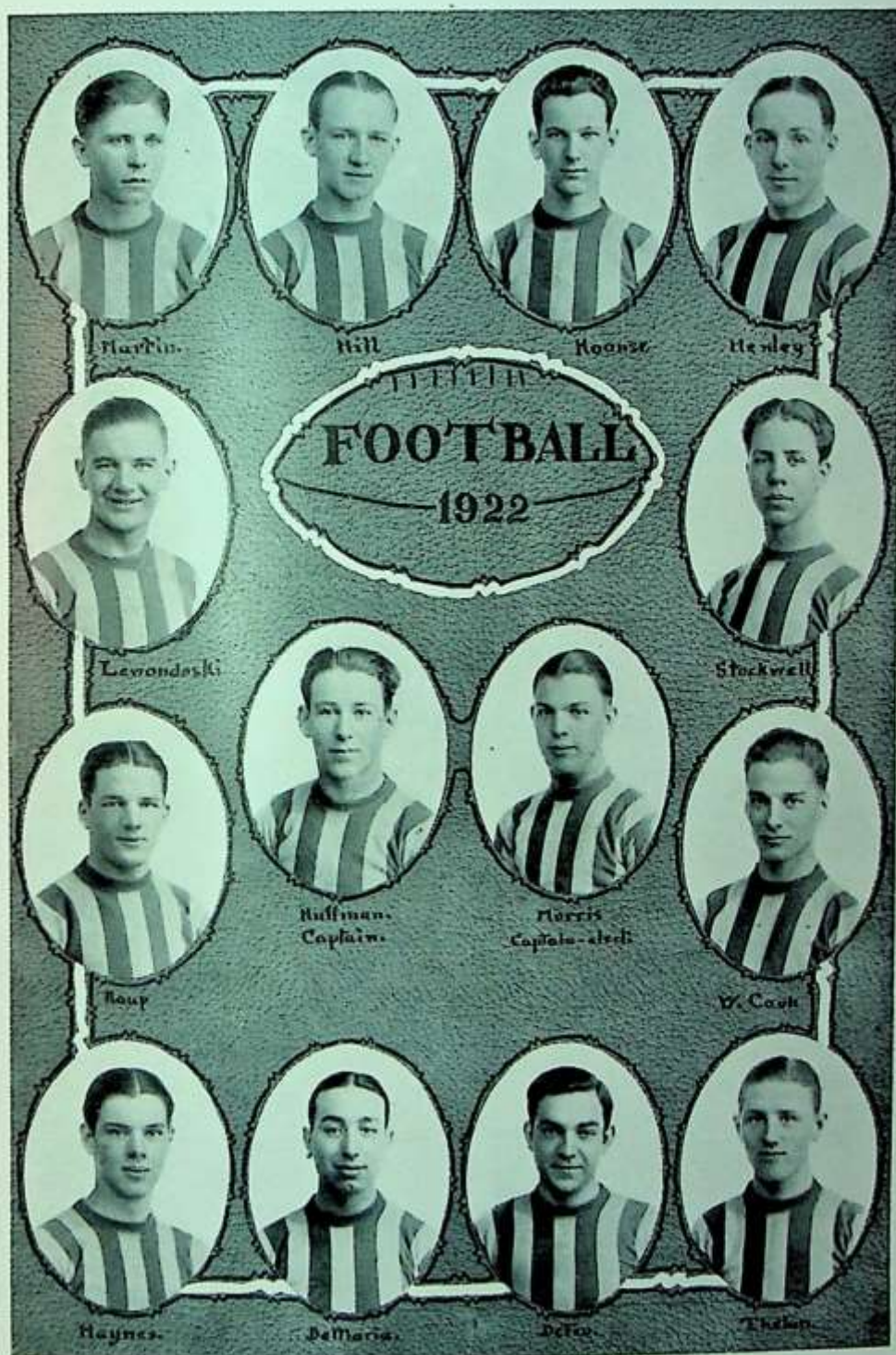

# Basket Ball

## Officers

|                       |         |
|-----------------------|---------|
| R. E. Peters.....     | Coach   |
| George Deniston ..... | Captain |
| G. W. Davis.....      | Manager |

## Team

|                          |                    |
|--------------------------|--------------------|
| Deniston (Captain) ..... | Forward            |
| McDonald .....           | Forward            |
| Jordan .....             | Center             |
| Koonse .....             | Guard              |
| Lapin .....              | Guard              |
| Offut .....              | Center and Forward |

## Final Standing of Teams.

|                 | Won | Lost | Pct.  |
|-----------------|-----|------|-------|
| Westport .....  | 6   | 0    | 1.000 |
| Northeast ..... | 3   | 3    | .500  |
| Central .....   | 3   | 3    | .500  |
| Manual .....    | 0   | 6    | .000  |

## All-Star Basketball Team.

|                              |                         |
|------------------------------|-------------------------|
| Deniston—Northeast, F. Capt. | Ford—Westport, F. Capt. |
| Joiner—Westport, F.          | Morris—Central, F.      |
| Campbell—Westport, C.        | Jordan—Northeast, C.    |
| Koonse—Northeast, G.         | Lapin—Northeast, G.     |
| Burton—Central, G.           | Tuttle—Westport, G.     |

Northeast has always had an excellent Basket Ball team. The three years preceding this year our team won the city and state championship without meeting defeat. Naturally after such a glorious record for three straight years one would expect other schools to build up strong aggregations. This year we did not win the championship but we had the cleanest and hardest fighting team in the state. Every man on the team was recognized during the season as being a player of merit. Deniston, captain, again made captain of the All-Star team, Koonse, a guard, also made the mythical five; on the Second All-Star team we placed Jordan at center and Lapin at guard, while McDonald and Offut both received honorable mention. Considering what has been stated it is easily seen that this year's team was a credit to Northeast.

|                 |    |                |    |
|-----------------|----|----------------|----|
| Northeast ..... | 29 | Lawrence ..... | 22 |
| Northeast ..... | 14 | Westport ..... | 44 |
| Northeast ..... | 18 | Central .....  | 12 |
| Northeast ..... | 22 | Manual .....   | 17 |
| Northeast ..... | 18 | St. Joe C..... | 19 |
| Northeast ..... | 17 | Westport ..... | 26 |
| Northeast ..... | 34 | Joplin .....   | 11 |
| Northeast ..... | 32 | Nevada .....   | 21 |
| Northeast ..... | 19 | Central .....  | 23 |
| Northeast ..... | 25 | Manual .....   | 12 |



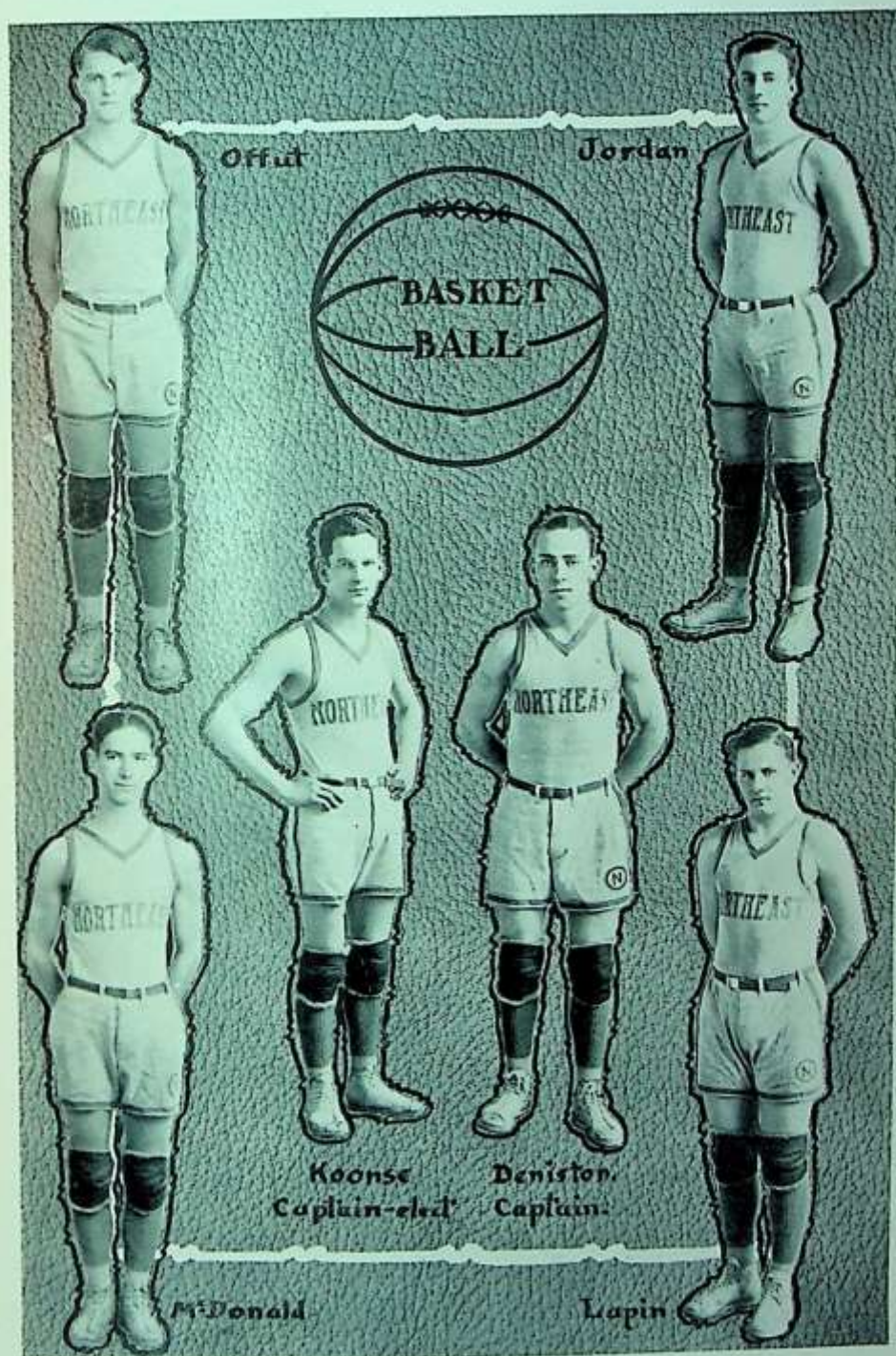



## THE NOR'EASTER



DENISTON



LANCASTER

### DENISTON

George Deniston, the only man who ever made the All-Star Basket Ball four successive years. George has played on a team that won state championship three years in succession. He has captained the All-Star Team twice and was awarded a silver loving cup for being the most valuable man to his team in the last season. With such a wonderful record, we cannot help but look on George with a great deal of pride and considering his academic standing we are certain he will attain whatever his goal may be.

### "KENNY"

Kenneth Lancaster is, without a doubt, the greatest track man that has ever hailed from Northeast. This year will probably be his greatest in high school, for it is his last and we certainly will miss him. "Kenny" holds the record for the pole vault with a height of 12 ft. ½ in. and the record for the broad jump with a distance of 21 ft. 8 in. He has also equaled the record for the city in the 440-yd. dash. Last year "Kenny" made the All-American High School Track Team and probably will make it again this year. We certainly do wish "Kenny" to make as great a success in life as he has in track.



First Row—Bottom—Kirkpatrick, Henry, Cook, Gower, Milligan, Daniels, Atkinson, Solomon, McCain, Lowe.  
 Second Row—Coats, Thelens, Lewondoski, Henley, Lancaster, Miller, Cook, Stocken, Raup, Mueller, Cook, Offutt, Lester, Hoffman.  
 Third Row—Walker, Cisel, Milum, Johnson, Anderson, Haynes, Hill, Elliott, Boisseau, Brouillet, Kobe.  
 Fourth Row—Sayles, Brown, Griffith, Benton, Nicholson, Ramsey, McFall, Wickstrom, Monk, Dunn, Maeffer.  
 Fifth Row—Bash, Darrow, Buckingham, Ramsey, Meyer, Shively, Boyd, Walker, Wheat, Orresion, Walk, Plummer.  
 Sixth Row—Koonse, Butts, Morris, Smith, Hicks, Newton, Knighton, Gordon.

# Track

## Officers

|                    |         |
|--------------------|---------|
| R. E. Peters.....  | Coach   |
| K. Lancaster ..... | Captain |
| G. W. Davis.....   | Manager |

## Track Outlook

The three big indoor meets this year were won with ease by the Northeast tracksters and everyone expects this year's team to make history for Northeast in track. In all the meets Northeast made more points than all the other schools combined. As this Annual goes to press before many of the important meets, we shall write out the schedule now and you may fill in the results after the important meets. Northeast should win the Kansas Relays, the Missouri State meet, the Kansas Aggie Relay, and maybe the Drake Relays and the National High School Meet in Chicago, providing the team is always in excellent condition and no one is crippled or unable to compete.

## Results of Meets

K. C. A. C. Invitation—Northeast 25, Central 12, Westport 10, Manual 4.  
K. U.-M. U. Dual Meet—Northeast 23, Westport 12, Manual 9, Central 7.  
Missouri Valley Indoor Meet—Northeast 22, Manual 11, Westport 5, Central 4.  
Central-Northeast Dual Meet—Northeast 55, Central 53.  
Wentworth-Northeast Dual Meet—Northeast 74, Wentworth 19.  
K. U. Relays—Northeast won.  
Drake Relays—Northeast won 3rd.  
Missouri State Meet—Northeast won with 52 points; highest score recorded.  
Quad—Northeast, Manual, Westport, Central.  
Kansas Aggie Relays—Northeast.  
National High School Meet, May 26—Northeast.

## Northeast Track Records

|                            |                                                |                |
|----------------------------|------------------------------------------------|----------------|
| 50-yard dash.....          | J. Swartz '16, H. Henderson '20, M. Henley '22 | :05 3/5        |
| 100-yard dash.....         | M. Henley.....1923                             | :10            |
| 220-yard dash.....         | M. Henley.....1923                             | :21 4/5        |
| 440-yard dash.....         | K. Lancaster.....1923                          | :53 3/5        |
| 880-yard run.....          | J. Lewondoski.....1923                         | 2:04           |
| 120-yard high hurdles..... | Woodbury.....1914                              | :16 4/5        |
| 220-yard low hurdles.....  | G. Stocker.....1923                            | :25 4/5        |
| High jump.....             | H. Hamilton.....1920                           | 5 ft. 11 in.   |
| Broad jump.....            | K. Lancaster.....1922                          | 21 ft. 8 in.   |
| Pole vault.....            | K. Lancaster.....1922                          | 12 ft. 1/2 in. |
| Shot put.....              | G. Surface.....1920                            | 47 ft. 2 in.   |
| Quarter mile relay.....    | Henley, B. Cook, Stocker, Miller.....1923      | :46 3/5        |
| 880-yard relay.....        | Henley, B. Cook, Stocker, Miller.....1923      | 1:34 2/5       |



**TRACK SQUADS**

**High Jump**  
 1. H. Cook  
 2. Lonsdale  
 3. Smith  
 4. O'Fall  
 5. Deissau

**Dash**  
 1. Henley  
 2. Lonsdale  
 3. D. Cook

**440 Dash**  
 1. Neeson  
 2. Miller  
 3. Conley  
 4. Kirkpatrick  
 5. Rupp

**Half mile**  
 1. Lewondski  
 2. Tholan

**Hurdles**  
 1. Stoker  
 2. Miller

**Weights**  
 1. Coleman  
 2. R. Anderson  
 3. H. Hoffman  
 4. Morris

**Two-mile Relay**  
 1. Lewondski  
 2. Lonsdale  
 3. Tholan  
 4. H. Cook

**440 & 880 Relay**  
 1. Henley  
 2. D. Cook  
 3. Stoker  
 4. Miller

**High 1/2 m Hurdles**

**Weights**

**2 mile Relay**

**440 & 880 Relay**

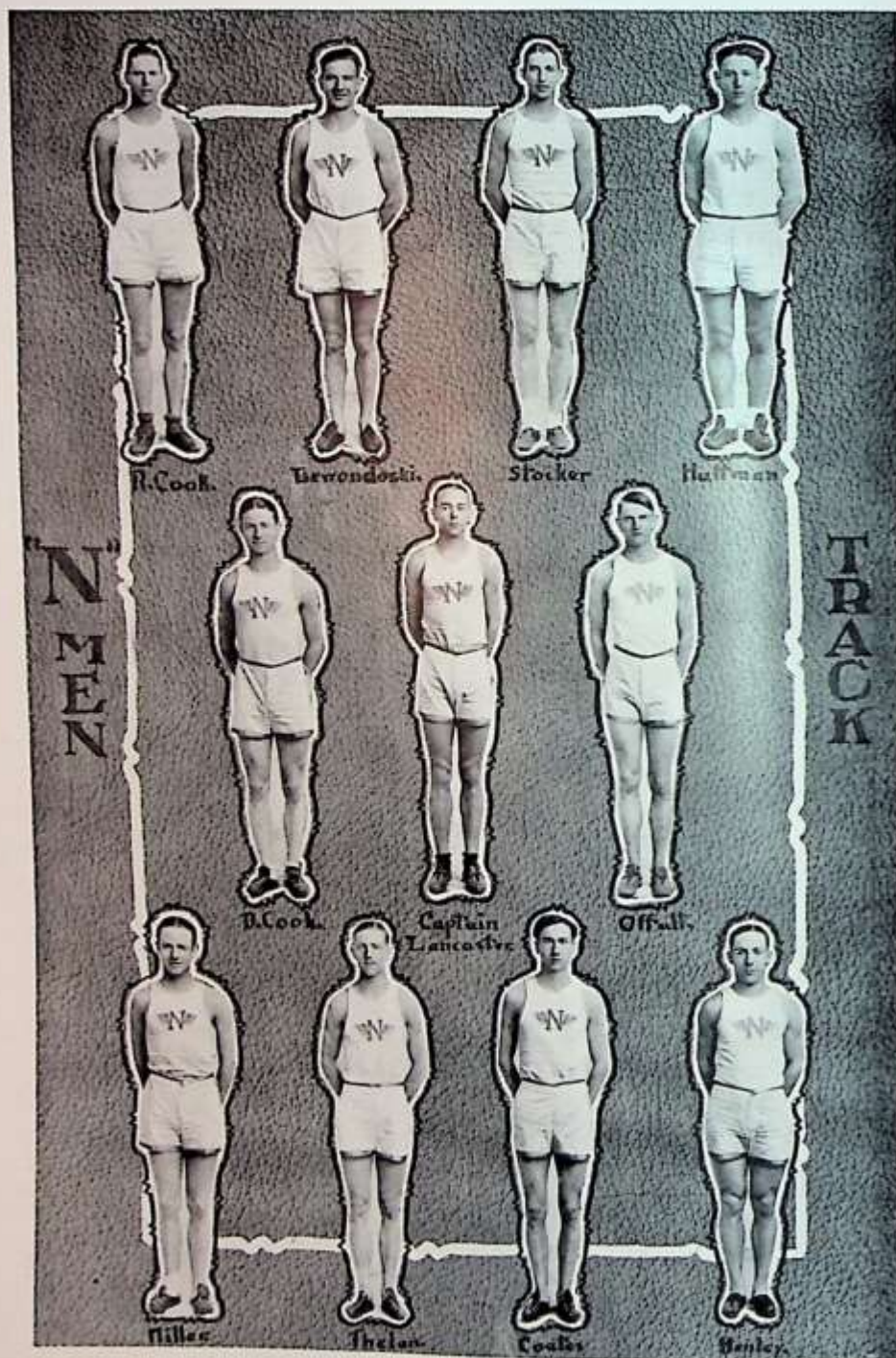





### GIRLS' TRACK

When a girl gives up all candy and voluntarily promises to abstain from eating all sweets, you may be sure that there is some powerful force back of that promise; something which will strengthen her will power and repay her for her sacrifice.

That something is the power of desire for strong, steady limbs which will enable her to clear the bar at a height heretofore unheard of. It is the power which will send her scampering down the track, head up, breathing easily, ahead of all her opponents.

The season for track has opened with a bang. Every day one may see the girls, those ever dependable gym girls, jumping, running, throwing; preparing themselves to contest to their utmost ability for the supremacy of their class in the annual track meet.

Last year the sophomores won. As a matter of information, let it be known that the Juniors are going to win this year. But to make it interesting, the others are coming out strong and you will see some fine work which will keep you guessing until the sophomores pick up the lead and carry their glorious red banner to victory. **ARDENE STEPHENS.**

### GIRLS' TENNIS

September 25th, 26th and 27th the inter-school tennis tournament was played on the Rockhill courts. The girls team was inexperienced and did not make a good showing but we are working hard on our spring tournament, and hope to develop some real tennis players by next fall. This is our only inter-school competition, so, girls, we must get to work and be prepared to play for honors in tennis for Northeast's sake.



## THE NOR'EASTER

There were 26 entries for the **singles**, and 10 for the **doubles** of the tournament. These were "sifted through the net" until finally the following team was chosen:

**Singles**—Charlotte Harper, Virginia Connelly.

**Doubles**—First team: Maxine Daniels, Margaret Johnson.  
Second team: Olive Russell, Gladys Campbell.

**Mixed Doubles**—Winifred Cary, Carroll Ward.

## Girls Who Have Won the "N" and Numeral

Numerals and small and large Ns were awarded in the large gymnasium on May 23, 1922. We had to make at least two teams to receive one set of numerals; 75 points earn a small N; 100 points a large N; 125 points a seal. The following girls received Numerals:

| Freshman '25      |                   |                     | Senior '22         |
|-------------------|-------------------|---------------------|--------------------|
| Reva Foster       | Ardene Stephens   | Rosalyn Brock       | Dorothy Latham     |
| Eloise Bagby      | Alice Cauley      | Geraldine Hall      | Loretta Cauley     |
| Rebecca Smoot     | Elizabeth Gornall | Dorothy Thom        | Linea Holm         |
| Marjorie Tarwater |                   | Iva Murphy          | Mary Frederick     |
| Dorothy Johnston  | Sophomore '24     | Junior '23          | Francelia Williams |
| Mildred Schneider | Katherine Drake   | Juanita Wheeler     | Mary Elliott       |
| Uarda Newsom      | Mabel Osborne     | Helen Bowman        | Lilly Ballard      |
| Zeda Smith        | Georgia O'Brien   | Edna Gardner        | Verna Ayers        |
| Mabel Richart     | Kathleen Cox      | Berenice Rutherford | Mary Klaveter      |
| Mildred Day       | Helen Strickle    | Olive Russell       |                    |
| Lois Swaney       | Eva Piper         | Belle E. Affeld     |                    |
|                   | Esther Prescott   | Vlasti Prather      |                    |

### Small Ns—75 points.

Junior—Helen Bowman, Juanita Wheeler.

Senior—Mary Elliott, Linea Holm, Francelia Williams, Mary Klaveter, Emma Day, Dorothy Frederick, Loretta Cauley, Belle E. Affeld, Verna Ayers.

### Large Ns—100 points.

Junior—Juanita Wheeler.

Senior—Mary Elliott, Linea Holm, Francelia Williams, Mary Klaveter, Emma Day, Dorothy Latham, Mary Frederick, Loretta Cauley, Belle E. Affeld, Verna Ayers.

### Seals—125 points.

Senior—Mary Elliott, Linea Holm, Francelia Williams, Mary Klaveter, Mary Frederick, Verna Ayers.

## BASE BALL

Girls! Do you know that the girls of Northeast High School play baseball?

Do you know there are infielders and outfielders as good as those of the Kansas City Blues?

Do you know that there are batters that can outshine Babe Ruth in hitting home runs?

All girls, who are really interested in the game, know by now the ways to hold their hands in catching a "fly" or "grounder," the way to hold the bat, and all other rules of baseball; for instance, the ball sticks in our hands when it reaches them for we have hands of glue instead of rubber; also when the ball comes in contact with the bat, it sails afar, for we hit like professionals and not like amateurs.

K. COX.

BOYS' TENNIS TEAM

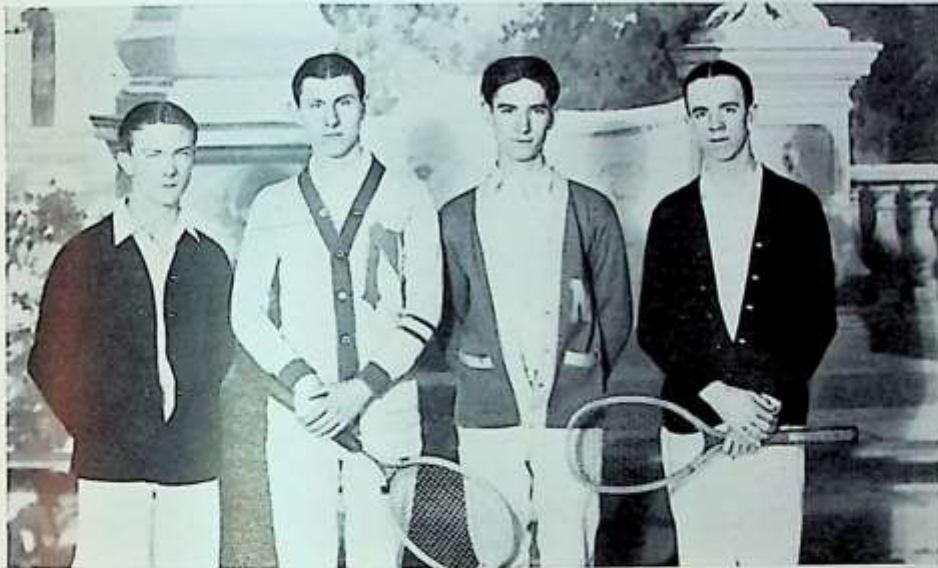

Boisseau

Johnson

McDonald

Ward

---

GIRLS' TENNIS TEAM



Cary

M. Johnson

Daniels



THE NOR'EASTER



SUCH A BORE



WHERE'S HARRY



BROTHER SMITH



"WILL YOU ---"



SO SUDDEN



FATIMA





AFFIRMATIVE



Hinds

Edie

Smith

James



MR. HIBBS  
Affirmative Coach

Girls'  
Debate



MISS GUYER  
Negative Coach

NEGATIVE



Miller

Abston

Thompson

Ganzer



AFFIRMATIVE

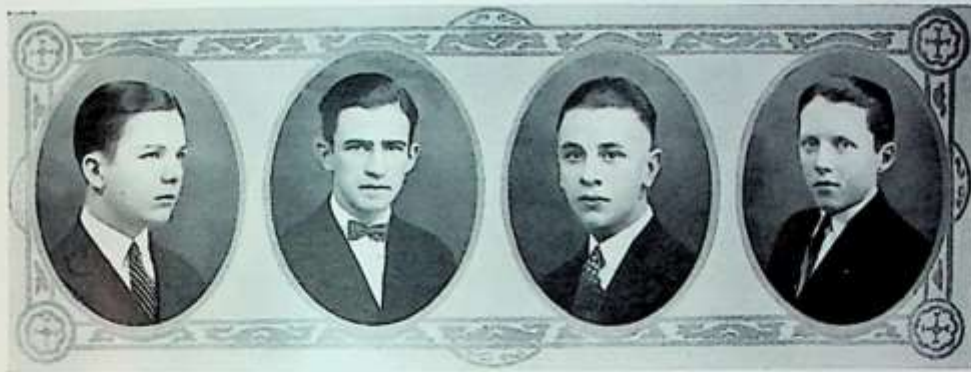

Smith

Hapke

Shelton

Diels



MR. SNELL  
Affirmative Coach

Boys'  
Debate



MR. NETTLES  
Negative Coach

NEGATIVE

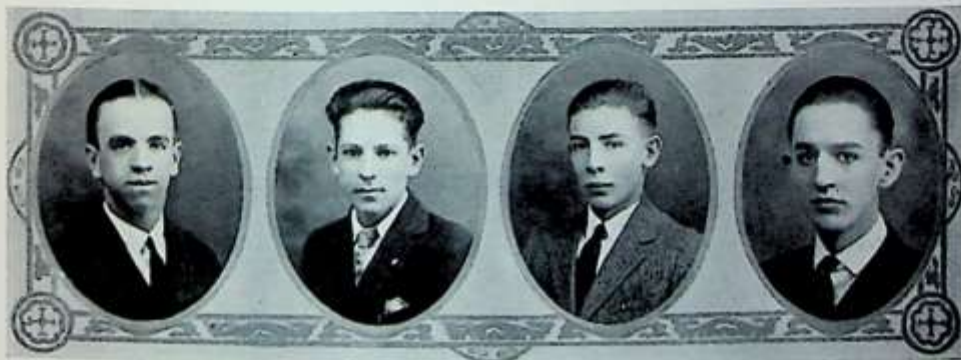

Ward

Judd

Husted

Barnickel



## THE NOR'EASTER

### BOOK-PLATES DESIGNED BY PUPILS OF THE SENIOR ENGLISH LITERATURE CLASSES.

It is a laudable idea in high school journalism to have one or more sui-generis features that stand out as characteristic of some special high school publication. The accompanying original book-plates were designed by pupils of Prof. E. D. Phillips' 1922-23 English Literature classes and they compare quite favorably with book-plates that were produced by corresponding pupils of previous years.

One excellent feature of this work is that it demonstrates a charming correlation between the departments of **Art** and **Literature**.

Too much credit cannot be given to Miss Edna Miller, formerly head of the department of free-hand drawing and design, before her death, for the valuable directions that she gave the authors of these designs, which contribute so much toward cultivating a keener appreciation of art and literature.

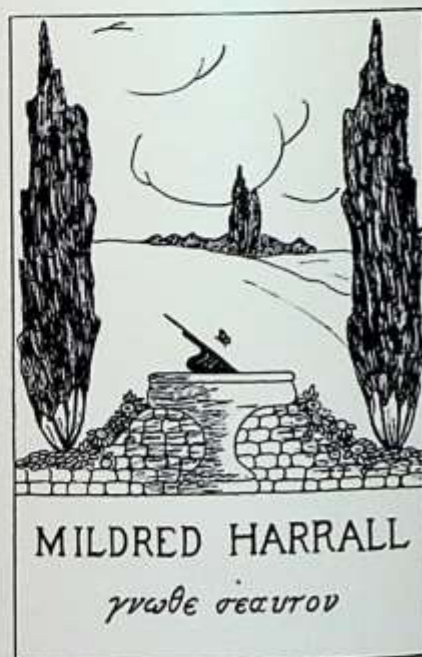
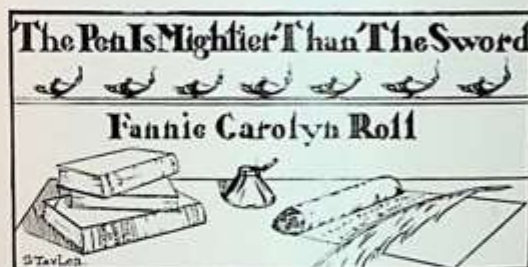

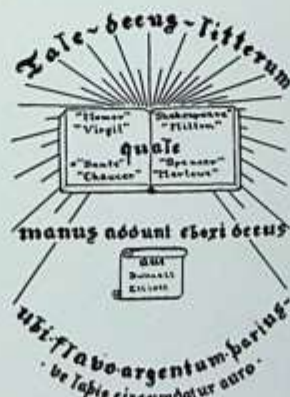
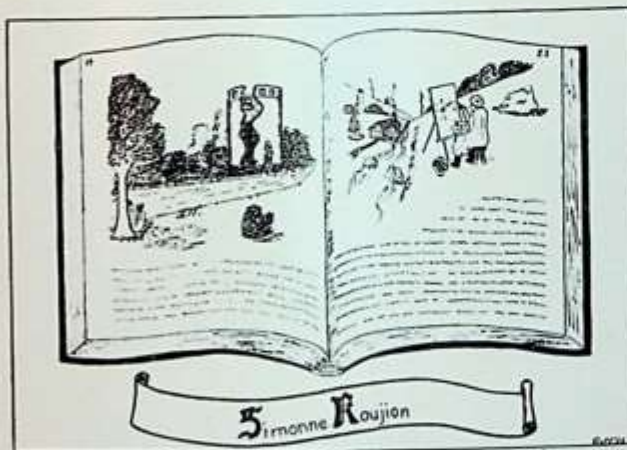
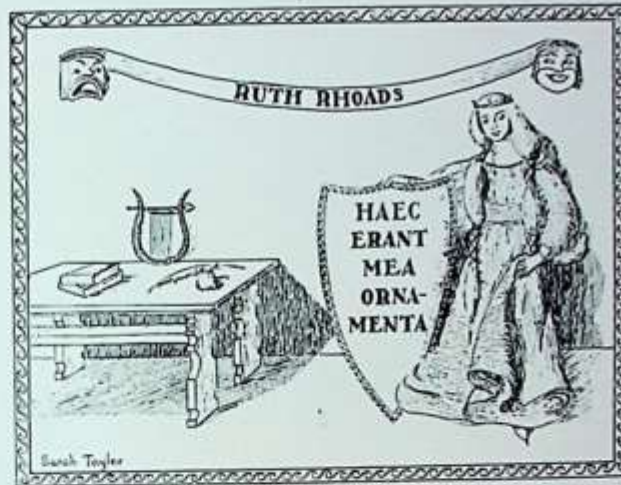



## Literary Contest

### GOLD MEDAL WINNERS

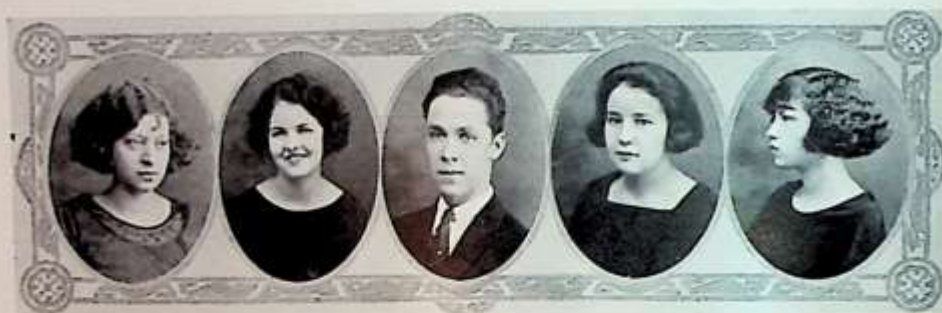

Goldstein  
Oration

Conant  
Story

Benson  
Declamation

Chrisman  
Essay

Borders  
Poem

### SILVER MEDAL WINNERS



Pratt  
Oration

Abston  
Essay

Rubins  
Declamation

M. Schneider  
Poem

Waters  
Story

### BRONZE MEDAL WINNERS



Patterson  
Declamation

Roberts  
Essay

McGrew  
Oration

Burton  
Story

Weeks  
Poem



EXTEMPORANEOUS SPEAKING



Watson  
Silver

Edie  
Gold

Ward  
Bronze

SPECIAL HONOR WINNERS



1

2

3

G. McDaniel

Silver Medal, S. A. R.  
Essay Contest.

J. Abston

State and City Prize for  
Junior and Senior W. C. T.  
U. Essay Contest.

S. Taylor

First Honorable Mention  
Allied Charities Poster  
Contest. Winner of North-  
east Scholarship offered  
by the Kansas City Art  
Institute.



CHRISTMAS PLAY CAST

## The Christmas Play

The Christmas or Mid-Year play, which has become an annual event at Northeast, was presented this year on December 8 and 9. It was a great success as shown by the large attendance both nights of the presentation, which represented over three thousand students, parents, and teachers. The play, "The Witching Hour," deals with superstition, psychological phenomena, and the power of suggestion, conscious and unconscious. The action of the play is contained in four acts—and breathless suspense was maintained until the drop of the curtain at the end of the last act. The scene is laid in Louisville, Kentucky, and naturally there was a gambler and a murder to complicate the plot.

An especially notable fact was that a double girls's cast was used. The cast in order of their appearance:

---

|                          |                                   |
|--------------------------|-----------------------------------|
| Joe.....                 | Paul Hodges                       |
| Jack Brookfield.....     | Harold Taylor                     |
| Tom Denning.....         | John Barnes                       |
| Harvey.....              | Alex Altergott                    |
| Mrs. Alice Campbell..... | Josephine Abbott, Verda Strickler |
| Mrs. Helen Whipple.....  | Frances Turpin, Mary A. Patterson |
| Viola.....               | Iva Murphy, Florence Benson       |
| Clay Whipple.....        | Le Roy Smith                      |
| Frank Hardmuth.....      | Fred Holmes                       |
| Lew Ellinger.....        | Harry Stockwell                   |
| Justice Prentice.....    | Clarence Barnickel                |
| Justice Henderson.....   | William Horowitz                  |
| Servant.....             | Merton Diels                      |
| Colonel Bayley.....      | Joe Jenett                        |
| Mr. Emmett.....          | Charles Palmer                    |

---

Josephine Abbott, Frances Turpin, and Florence Benson played on Friday, the eighth. The next night Verda Strickler, Mary Agnes Patterson, and Iva Murphy played the girl's roles.

Critics were unanimous in their praise. Mr. Stigall pronounced the play the very best high school play he had ever seen. Many former students and visitors from other schools, as well as parents and students who were present, gave fine compliments to the players.

Mr. Harold B. Taylor, Clarence Barnickel and Miss Frances Turpin received special notice from the press and spectators, for their professional-like acting in their exceedingly difficult roles.

The success of the play is due to a large extent to the efforts of Miss Helen Hobbs, the coach. Too much credit and recognition cannot be given her.

We hope that more such plays will be given at Northeast in the future.

DOROTHY CUSTENBORDER,  
Reporter.



# Exchanges

Maxine Daniels, Editor.

We are pleased to acknowledge receipt of the following exchanges during the past year:

The Beacon, Cleveland High School, St. Louis, Mo.  
 The Buzzer, Argentine High School, Kansas City, Kans.  
 The Baker Orange, Baker University, Baldwin, Kans.  
 The Bentonian, Benton High School, St. Joseph, Mo.  
 The Buckshot, Blackwell High School, Blackwell, Okla.  
 The Call, Northwestern High School, Detroit, Michigan.  
 Central High News, Central High School, Minneapolis, Minn.  
 The Colt, Northwestern High School, Detroit, Mich.  
 The Comet, West Division High School, Milwaukee, Wis.  
 Commerce, High School of Commerce, Springfield, Mass.  
 The Crimson, Dupont Manual Training High School, Louisville, Ky.  
 The Excelsiorite, Excelsior Springs High School, Excelsior Springs, Mo.  
 The Gleam, Johnson High School, St. Paul, Minn.  
 High School Buzz, Hutchinson High School, Hutchinson, Kans.  
 Incubator, Lexington High School, Lexington, Mo.  
 The Kansas City Collegian, Junior College, Kansas City, Mo.  
 Knox Student, Knox College, Galesburg, Ill.  
 Labetta, Labetta High School, Alamont, Kans.  
 The Luminary, Central High School, Kansas City, Mo.  
 Manual Arts Weekly, Manual Arts High School, Los Angeles, Cal.  
 The Manualite, Manual Training High School, Kansas City, Mo.  
 Maroon and White, Austin High School, Chicago, Ill.  
 Mirror, Central High School, Lima, Ohio (monthly).  
 M-M-A Eagle, Missouri Military Academy, Mexico, Mo.  
 The Mountaineer, Butte High School, Butte, Mont.  
 The Nor-Win, Norwin High School, Irwin, Pa.  
 Ocean Breeze, Weatherwax High School, Aberdeen, Wash.  
 Optimist, Atchison High School, Atchison, Kans.  
 The Ottawa Campus, Ottawa University, Ottawa, Kans.  
 Pantagraph, Kansas City High School, Kansas City, Kans.  
 Pasadena Chronicle, Pasadena High School, Pasadena, Cal.  
 Record, North High School, Worcester, Mass.  
 Rensselaer Polytechnic, Troy, New York.  
 The Reporter, Parsons High School, Parsons, Kans.  
 Student Life, Washington University, St. Louis, Mo.  
 South High Beacon, South High School, Cleveland, Ohio.  
 The W. M. A. Trumpeter, Wentworth Military Academy, Lexington, Mo.  
 The University Daily Kansan, Kansas University, Lawrence, Kans.  
 The Washburn Review, Washburn College, Topeka, Kans.  
 Wm. Jewell Student, Wm. Jewell College, Liberty, Mo.  
 Park College, Parkville, Mo.  
 The Westport Crier, Westport High School, Kansas City, Mo.  
 The Yale Record, Yale University, New Haven, Conn.  
 The Boyertown, Boyertown School News, Boyertown, Pa.  
 The Blue "J," Junction City High School, Junction City, Kans.  
 Yale Alumni Weekly, New Haven, Conn.  
 The Scribbler, Ft. Scott Junior College and High School, Ft. Scott, Kans.  
 Hillsdale Collegian, Hillsdale, Mich.  
 The Rambler, Alexander Graham High School, Charlotte, N. Car.  
 The Tooter, South High School, Omaha, Nebraska.  
 School Times, Springfield, Mo.  
 The u-c-Pepe, University High School, University, Mo.  
 The Antler, Hartford High School, Hartford, Ky.  
 The Purple and Gray, Burlington High School, Burlington, Ia.  
 The Olathean, Olathe High School, Olathe, Kans.  
 Liberty Bell, Liberty High School, Liberty, Mo.







MR. C. H. NOWLIN, Principal



## Faculty of the Northeast Junior High School

---

Mr. Clifford H. Nowlin, Principal.

---

### ENGLISH

Miss Wallace Armstrong  
Miss Penelope Dobyns  
Miss Annis Elliott  
Miss Gladys Gaylord  
Miss Nelle Leibengood  
Miss Wilma Trenchard  
Miss Frances Zimmerman

### MATHEMATICS

Miss Mary Baxter  
Mrs. Helen Farmer  
Miss Esta Malter  
Miss Maude Phillips  
Miss Florence Staples  
Miss Eleanor A. Thomas

### SCIENCE

Miss Hester Towles  
Miss Helen Wamsley  
Mr. Charles H. Miller

### HISTORY

Miss Pearl Jenkins  
Miss Celia Waring

### MECHANIC ARTS

Mr. Martin Doyle  
Mr. Sidney J. Lasley  
Mr. John Wahlstedt

### ANCIENT LANGUAGES

Miss Virginia McClure  
Miss Martha Singleton

### COMMERCE

Miss Lottie Cell  
Miss Nelle Bradford

### HOUSEHOLD ARTS

Miss Augusta Guffler  
Miss Mildred Rose

### MODERN LANGUAGES

Miss Mary Slater

### FINE ARTS

Miss Martha Abbott  
Miss Margaret De Forest  
Miss Eva Van Natta  
Miss Pauline Wettstein

### GYMNASIUM

Mr. J. Carl Cohlmeier  
Miss Ethel Mealey  
Miss Beatrice Heibel

### STUDY HALL

Mrs. L. C. Lockwood

### OFFICE

Miss Emilie Chorn, Clerk  
Miss Mildred Harrall, Assistant Clerk

THE NOR'EASTER



MRS. FARMER  
Mathematics



MISS STAPLES  
Mathematics



MISS MALTER  
Mathematics



MISS WETTSTEIN  
Music



MISS GUFLE  
Household Arts



MR. MILLER  
Mathematics and Physiology



MISS CHORN  
Clerk

THE NOR'EASTER



MISS DOBYNS  
English



MISS SINGLETON  
Latin



MISS ROSE  
Household Arts



MISS ARMSTRONG  
English



MR. DOYLE  
Joinery



MISS GAYLORD  
English



MISS JENKINS  
Civics and English



MISS MEALEY  
Physical Education



MISS SLATER  
French and Spanish



THE NOR'EASTER



MISS TOWLES  
Physiology and General Science



MISS BAXTER  
Mathematics



MISS WARING  
History and English



MISS BRADFORD  
Commerce



MR. WAHLSTEDT  
Drafting and Mathematics



MISS ZIMMERMAN  
English



MISS ELLIOTT  
English



MISS PHILLIPS  
Mathematics



MISS McCLURE  
Latin and English

THE NOR'EASTER



MISS CELL  
Commerce



MISS ABBOTT  
Art



MISS TRENCHARD  
Civics and English



MR. LASLEY  
Shop



MISS LEIBENGOOD  
English

THE NOR'EASTER



MISS THOMAS  
Mathematics



MISS De FOREST  
Music Appreciation



MISS HEIBEL  
Physical Education



MISS VAN NATTA  
Elocution

MR. COHLMAYER  
Boys' Gym

MRS. LOCKWOOD  
Study Hall

MISS WALMSLEY  
General Science



# First Year Junior High

## Boys

|                   |                  |                    |                   |
|-------------------|------------------|--------------------|-------------------|
| Everett Ackerson  | Maurice Feagans  | Arthur Malkmus     | Willard Scurlock  |
| Joseph Aldrich    | Todd Frazier     | David Markowitz    | Don Seaton        |
| Harold Alvested   | Mather Fuhr      | Walter Massey      | Vincent Shortino  |
| Loran Arnold      | Roy Garrett      | Henry Melville     | Clarence Simonson |
| Arthur Ashcraft   | Thomas Gatts     | Robert Metcalf     | Donovan Slade     |
| Roy Ayers         | Paul Gerber      | Ralph Metz         | Harry Slater      |
| Lowrence Affolter | John Gilbert     | Prichard Misner    | John D. Smith     |
| George Baldwin    | Alex Goldberg    | Earl Moore         | Taylor Smith      |
| Tom Ballard       | Warren Gordon    | Leonard Moore      | Joseph Smithmier  |
| Eugene Bennett    | John Gorzick     | Robert Moore       | Ralph Smothers    |
| Frank Benson      | Stanley Grace    | Frederick Moseley  | Charles Solomon   |
| Julian Benson     | Harry Grant      | William Murphy     | Harry Solomon     |
| Elbert Blumenthal | Arthur Greeley   | Alexander Muzzy    | Denby Steele      |
| John Boardman     | John Hancock     | Jack Newsom        | James Stewart     |
| Ronald Booth      | Thurman Harmon   | Gerald Newton      | Thurland Sullivan |
| Fred Bowman       | Charles Hewes    | Damian O'Brien     | Morley Swingle    |
| Joe Brewer        | Howard Hill      | Howard O'Dell      | James Taylor      |
| Burdette Bugg     | George Hogan     | Ward Paden         | William Thelen    |
| Hubert Burke      | Donald Holmgren  | Herold Parkes      | Harry Thorpe      |
| Robert Burke      | Ansel Howard     | Chandler Parks     | Robert Toomey     |
| John Carriger     | Edward Hunter    | Kenneth Patzman    | Alfred Trillow    |
| Earl Cassady      | David Hutcheson  | Joe Pennacchio     | Karl Tuttle       |
| Robert Chambers   | Milton Hutcheson | John Pensinger     | Billie Van Dyke   |
| Alfred Coe        | Edward Ibers     | Maynard Pettit     | Cleo Waldrige     |
| Wayne Coe         | William Ireland  | William Pickett    | Thomas Warren     |
| Kenneth Cook      | Donald Jacobs    | Thomas Pratt       | Carroll White     |
| Dan Cummings      | Harold Jenkins   | Raymond Prough     | Lee Wilcoxson     |
| Kenneth Daniels   | Robert Johnson   | Curtis Rambo       | Joel Williams     |
| Louis Darevsky    | Wilbur Jones     | Arthur Redding     | Eugene Wise       |
| Thad Davidson     | Walter Kelley    | Herbert Reed       | Harry Womack      |
| Clifford Davis    | Thomas Kemper    | Ronald Rees        | James Wood        |
| Elmer Dickhout    | Whitney Kerr     | Raymond Richardson | William Young     |
| Max Doehler       | Kellogg Leach    | Elbert Risley      | Byron Zaun        |
| John Eagle        | Sydney Lovelace  | Frank Roberson     | Abe Zolotor       |
| William Eisberg   | Francis Lynn     | James Roberts      |                   |
| Hubert Ellsworth  | Fred McGeary     | Orville Roberts    |                   |
| George Elston     | Arthur McKinley  | Morris Rubinfire   |                   |

## Girls

|                    |                    |                    |                    |
|--------------------|--------------------|--------------------|--------------------|
| Ledonna Allen      | Lucille Cooper     | Doris Janes        | Florence Marke-    |
| Jane Anderson      | Susie Cordell      | Aleen Jarman       | witch              |
| Ruth Applegate     | Elsie Cox          | Dolly Jeffords     | Nellie Markowitz   |
| Dollie Ayers       | Emma Cox           | Ruth Johnson       | Edna Martin        |
| Lucille Baldwin    | Mildred Crofut     | Margaret Johnston  | Mildred Martin     |
| Erline Basham      | Catherine Cummings | Kathryn Jury       | Juanita Merwin     |
| Ruth Benton        | Ruth Cunningham    | Louise Kalinich    | Glenna Miles       |
| Leah Blanpied      | Marthabelle Davis  | Margaret Keane     | Etta Minnick       |
| Lois Bleich        | Frances Denzel     | Charlotte Keeley   | Lucille Morgan     |
| Renola Bonstein    | Clytie Eaton       | Mabel Keller       | Thelma Morgan      |
| Lillian Bramhall   | Edith Edwards      | Miriam Kephart     | Helen Muhr         |
| Katherine Bull     | Sarah Ruth Eisman  | Murrel Kerwood     | Marguerite Neblett |
| Louise Burns       | Estelle Elder      | Evelyn Keiper      | Mollie Nussbaum    |
| Veva Burns         | Ruth Farmer        | Frances Kreek      | Myrtle O'Brien     |
| Elizabeth Campbell | Ada Gertrude Feldt | Anna Laurenzana    | Alice Pace         |
| Evelyn Campbell    | Margaret Finch     | Lenore Lawrence    | Anita Parr         |
| Irene Carr         | Gladys Fochlinger  | Rosv Alice Lazenby | Dorothy Pellet     |
| Lillian Carroll    | Mabel Gilzow       | Lillian Lindeman   | Grace Philpot      |
| Iola Cassady       | Mary Griffith      | Opal Mae Lindsey   | Clara Polizze      |
| Helen Chernikoff   | Helen Highley      | Florence Long      | Neville Powell     |
| Gilda Clardy       | Ruth Hovey         | Avanel Luker       | Tirzah Powell      |
| Coral Cleaves      | Louise Hyder       | Dorothy Mabie      | Christine Poynter  |



## THE NOR'EASTER

Ethel Precht  
Bernice Ramsey  
Georgelle Reading  
Melba Rich  
Minnie Louise  
Ridgell  
Pauline Ritchey  
Ina Ross  
Dorothy Schaap

Loraine Scherrer  
Dorothy Schultz  
Ardena Scott  
Iva Shepley  
Jessie Shortino  
Ruth Shotliff  
Louise Shropshire  
Dorothy Smith  
Hattie Smith

Ada Smothers  
Zella Stanley  
Mildred Stoner  
Alma Summers  
Reba Tarwater  
Frances Thurmond  
Ila Trussell  
Helen Walker  
Thelma Ward

Goldie Weatherford  
Lucille Wedge  
Agnes Wildish  
Dorothy Williams  
Mary Jane Wilmeth  
Margaret Wilson  
Eleanor Wingfield

## Second Year Junior High

### Boys

Howard Adams  
Robert Lee Adams  
Donald Alexander  
Ralph Allen  
Terrance Allen  
Salvador Anello  
Vincent Anello  
Ralph Argo  
Merlin Arthur  
Wade Askew  
William Atkins  
George Baird  
Paul Baird  
Floyd Bane  
Henry Barbour  
Wallace Barr  
Abc Baker  
Paul Bastian  
Lounie Baugh  
Ralph Beard  
Frederick Beers  
Ralph Bennett  
Kenneth Berry  
Allen Bever  
Frederick Billings  
Frank Blakesley  
Frank Blasco  
Louis Blumenthal  
Edward Bomberger  
Otho Books  
Domie Bowlin  
Henry Brokmeyer  
Russell Brotemarkle  
Victor Brown  
Henry Buckley  
Richard Bulkeley  
Robert Burdick  
Lewis Bushell  
James Byard  
Barham Cameron  
Clifford Carson  
\*William Carter  
Harold Walter  
Carey  
James Caskey  
Robert Chambliss  
Clarence Chatten  
Maurice Childs  
Reginald Choate  
Joseph Ciro  
Herbert Clift  
John Coughlin  
Delaney Cody  
Hershal Conkle  
Charles Cook  
James Courtney

William Cromwell  
Laurel Crosby  
Marion Crummett  
Merrimon Cuning-  
gim  
Joe Cupito  
James Curran  
Floyd Curry  
Arthur Daniel  
Paul Daniel  
\*Emil Dargatz  
Forrest Davis  
Leslie Davis  
George Dean  
Herman Delles  
John Deuser  
Fred Diamond  
John Dods  
Charles Dodson  
Gaston Donnan  
\*John Donnici  
John Ducate  
Henry Dumit  
Granville Dunn  
William Dunn  
Harry Eager  
William Eells  
Harry Ebert  
Albert Elliott  
Raymond English  
Elmore Erickson  
Fred Estrin  
Clarence Evans  
Roy Fann  
Wayne Farlow  
Wyan Feagan  
James Feiring  
Carl Fenner  
Frank Fensom  
Lawrence Fischback  
Everett Fisher  
Roger Fitzgerald  
Lawrence Flournoy  
Clifford Farlow  
John Foster  
Paul Fredericksen  
Douglas Gale  
Dick Gammage  
Francis Gardner  
John Gartman  
Howard Geabhart  
John Gilbirds  
Charles Ginsberg  
Clifford Godfrey  
Thomas Goe  
Floyd Green

Raymond Green  
George Grisham  
Charles Griswold  
Charles Hahn  
Germinal Hahn  
Angus Hale  
Clarence Hale  
Harold Haley  
Clifton Hall  
Ralph Hall  
Irving Hancock  
Carl Harlan  
Charles Harris  
William Harris  
Howell Harrison  
Melvin Harshman  
Eugene Hartwell  
Bert Havard  
Harry Haynes  
Donald Heaton  
Albert Henley  
Clarence Herring  
Jack Hobbs  
Julian Hodge  
John Holloway  
John Holman  
Albert Holmberg  
Hollis Hood  
Estel Hoots  
Virgil Howard  
George Hubbard  
Richard Huber  
Orrin Hull  
Geo. Ivan Hunter  
Geo. Martin Hunter  
Lester Hurley  
Warren Husted  
Marvin Hutchins  
Joe Inzerillo  
Charles Ison  
Hartley Jackson  
Orville Jackson  
Samuel James  
David Janes  
Robert Jenkins  
William Jennings  
Russell John  
Henry Johnson  
Glenn Jones  
Virgil Jones  
Sherman Kamenesky  
Virgil Karl  
Edwin Kendrick  
Arthur Key  
Lyle Killingsworth  
Dan Kinley

Milton Klein  
Robert Klein  
Noel Knight  
Arthur LaScala  
Robert Latham  
Howard Latta  
David Laughlin  
Roger Leaton  
Clyde Lee  
Edward Lehrack  
Charles Leopold  
Sidney Leritz  
Theodore Lester  
Jeoy Letellier  
Russell Lincoln  
Arthur Lockard  
Walter Long  
Hugh Lough  
Johnnie Loveland  
Joseph Lynn  
Eugene Lytle  
George McCain  
William McClement  
Meredith McDaniel  
Ashley McGuire  
Gene McGuire  
Gaylord Melvain  
Clyde McKinzie  
Jack McKinzie  
Robert McMillian  
Hugh Maddox  
Ivan Maddox  
Hugh Malone  
James Malone  
Philip Maloney  
Maurice Manning  
William Markward  
David Marshall  
Earle Martin  
Roy Martin  
George May  
Philip C. McEarend  
Anthony Merlino  
Adelbert Merwin  
Frank Metcalf  
Eugene Michaux  
Cyrus Miller  
Elton Miller  
Harry Miller  
Robert Monk  
Tom Moore  
William Moore  
Barney Moran  
Eldridge Morgan  
Jack Moroney  
Harry Mortimore



# THE NOR'EASTER

George Mossie  
Key Mullin  
Charles Newell  
Leo Newell  
Russell Noland  
Frank North  
John Norval  
Louis Nussbaum  
Raymond Oldham  
Lawrence Oliver  
Carl Omer  
George O'Neal  
Herman Osenburg  
Tom Parish  
Chester Parker  
Alvah Patterson  
Everett Peck  
Lynne Peck  
Roy Peck  
Kenneth Pellet  
Kenneth Perrigo  
Dean Pettit  
John Pigg  
Eugene Poindexter  
James Porter  
John Powell  
Billie Pratt  
Moorman Prosser  
Grover Pruett  
Lawrence Pulley  
Robert Quade  
Charles Radcliff  
Kenneth Radcliff  
George Ragsdale  
Lawrence Ramsey  
Robert Rausch  
Leafah Rea

Jackson Ream  
Lynn Reeder  
Billy Reese  
Arnold Reifel  
Marvin Rhodes  
Edward Richardson  
Frank Richardson  
Carl Richter  
Fred Rider  
John Roberts  
Harold Robinson  
Hershel Robinson  
Wilmer Robrock  
Robert Ross  
Winston Rucker  
Fred Runyon  
Lon Salleg  
Anthony Savoca  
Edward Scarritt  
Carl Schnackenberg  
Dorsey Schenewerk  
Fred Schuble  
Joseph Shaeffer  
Earl Sharp  
Frederick Shea  
Bruce Short  
Lysle Showalter  
Houston Sides  
Jack Sieben  
Dave Simon  
David Oliver Smart  
Chester Smith  
Earl Smith  
Frank Smith  
John E. Smith  
Kelly Smith

Nathaniel  
Soderberg  
Milan Soldanel  
George Sowers  
Earl Spangler  
Russell Spotswood  
Forrest Stanley  
Frank Stark  
George St. Clair  
Everett Stearns  
Richard Steele  
Nathan Stein  
John Steinmetz  
Walker Stephens  
Frederick  
Stephenson  
Leith Stevens  
Arthur Stewart  
Donald Stone  
Mason Stobaugh  
Leon Stoup  
Milton Strodtman  
Robert Stultz  
James Sturges  
Herman Supofsky  
Raymond Swart  
Klaber Tatum  
Lenton Tavener  
Ollie Thomas  
Roy Thomas  
Clifford Thomson  
Russell Trannell  
Edwin Travis  
William Turner  
Ralph Turnham  
Joseph Underwood  
Ora Vandeveer

Harold VanDyke  
Amos Vanice  
Mark Vann  
Jack VanVleck  
Robert Victor  
Clyde Vogt  
Dell Wade  
Morris Wallace  
William Walz  
Clay George  
Warnock  
Gordon Watson  
Orion Webb  
Paul Wendel  
Curtis Wheeler  
William Wherry  
George White  
Robert White  
Samuel White  
Oscar Wilkey  
Arthur Williams  
Earl Williams  
Francis Williams  
Luroff Williams  
Maurice Williams  
Gordon Willis  
Floyd Wilson  
James Wilson  
Uhl Winans  
Ralph Winders  
Clarence Winn  
Mack Womacks  
Frank Woolridge  
Arthur Wycoff  
Horace Yancey  
Edward Yocum  
Hugh Zimmerman

## Girls

Ruth Abell  
Ruth Alexander  
Ella Allen  
Alice Altergott  
Lorene Anderson  
Mildred Anderson  
Thelma Anderson  
Virginia Anthony  
Ruth Armantrout  
Florence Armstrong  
Bertha May Austin  
Elizabeth Austin  
Helen Backstrom  
Sidona Baehr  
Dorothy Bailey  
Ruth Bailey  
Eleanor Baird  
Grace Baker  
Kathryn Baker  
Winnifred Baldock  
Louise Barnes  
Ruth Barnett  
Dhelaam Basham  
Erawana Beck  
Wahnita Beeman  
Eilleen Bell  
Margaret Bell  
Esther Bickford  
Josephine Bish

Mildred Bishop  
Alice Blaine  
Audrey Blanken-  
ship  
Vivian Boles  
Marjorie Books  
Esther Boor  
Hyacinth Borders  
Faye Boyd  
Mable Brockman  
Elizabeth Broman  
Esther Brooks  
Nora Buddemeyer  
La Belle Buchle  
Kathleen Bull  
Lois Burdette  
Ivy Burk  
Martha Burlie  
Kathleen Burns  
Ardith Burns  
Meda Burns  
Lola Calaway  
Eva Calvin  
Ruth Campbell  
Nadine Carlisle  
Frances Carll  
Elizabeth Carson  
Margaret Cawby  
Elizabeth Chambliss

Jean Alice Cham-  
ber  
Alvera Chasteen  
Madge Chrisman  
Catherine Cleaver  
Margaret Comaschi  
Edith Conway  
Gwendolyn Cook  
Ruth Cox  
Ruth Crofut  
Florence Cruce  
Mary Crutcher  
Othel Curtis  
Katherine Daniels  
Amber Darrell  
Juanita Davidson  
\*Mary DeFoe  
Vivian DeFoe  
Mary DeRubertis  
Harriett Diamond  
Gladys Dickerson  
Edith Dickinson  
Agnes Mary Diesko  
Anna Dillon  
Eleanor Dimmitt  
Isabel Doherty  
Sadie Dolgenow  
Marjorie Donmyer  
Theresa Donnici

Agnes Donohue  
Virginia Dorman  
Ruth Douglas  
Alice Doyon  
Frances DuBois  
Catherine Dunleavy  
Mary Ella Dwight  
Agnes Ebel  
Viola Edgar  
Eloise Edlund  
LaVene Elgin  
Helen Elston  
Foline Eppstein  
Jessie Eriksen  
Henrietta Estrin  
Effie Evans  
Marjorie Evans  
Carolyn Fares  
Katherine Farrand  
Esther Feedback  
Pauline Feiring  
Violet Ferguson  
Wanda Ferster  
Kathleen Fitzgerald  
Nell Ford  
Virginia Franzman  
Virginia Frederick  
Jeannette Freeman  
Mildred Freeman

\*Deceased



# THE NOR'EASTER

|                       |                        |                      |                     |
|-----------------------|------------------------|----------------------|---------------------|
| Marguerite Fredenberg | Virginia Ketchum       | Bessie Nadlman       | Olive Spach         |
| Lucille Fuller        | Burnice Kidd           | Elizabeth Nagy       | Helen Spalinski     |
| Pauline Fuller        | Lorene King            | Mildred Newhall      | Clara Bell Sparks   |
| Cleo Garrett          | Ruth Kobett            | Winona Oakley        | Elizabeth Spelman   |
| Freda Gastman         | Eleanor Konizeski      | Marie Offutt         | Elaine Spencer      |
| May Gatts             | Reva Kresse            | Maxine O'Connell     | Annabell Spotswood  |
| Bessie Geabhart       | Anna Kubiak            | Mary O'Neill         | Daisy Springer      |
| Melvina Gillespie     | Anna Mae Kuhn          | Frances Osborne      | Grace Stansbury     |
| Jane Gleason          | Ruthanne Kuhn          | Helen Marie Owens    | Bonnie Stearns      |
| Ada Margaret Glenn    | Jewell Lampion         | Veronica Paris       | Evelyn Stilts       |
| Dorothy Glenn         | Lucille Land           | Della Parker         | Geneva Stoddard     |
| Agnes Goddard         | Thelma Lay             | Eleanor Payne        | Margaret Stoup      |
| Hazel Gray            | Marguerite Leedom      | Frances Pearce       | Cleo Esther Stowers |
| Wenonah Gray          | Emma Levine            | Virgie Peebles       | Dorothy Stukee      |
| Edna Grebe            | Bonnie Lewis           | Anna Pelligrino      | Geraldine Suagee    |
| Elizabeth Grisham     | Clara Lewis            | Thelma Pemberton     | Magdalene Summers   |
| Josephine Grissom     | Mary Elizabeth Lewis   | Goldie Peoples       | Sarah Swinken       |
| Dorothy Grubbs        | Louise Libart          | Sophia Petrovic      | Vencie Swinken      |
| Margaret Haddock      | Eva Liggett            | Olive Phillips       | Evelyn Talbott      |
| Genevieve Hader       | Verna Liggett          | Thelma Pittman       | Martha Tavener      |
| Winifred Hadley       | Lorene Lilley          | Pearl Pound          | Edna May Taylor     |
| Cleora Hale           | Mary Logan             | Pauline Preston      | Elizabeth Terry     |
| Gladys Mae Hall       | Lucille Long           | Mary Procter         | Grace Thompson      |
| Ethel Hambel          | Helen Lord             | Virginia Putman      | Tracie Thompson     |
| Lola Mae Hamilton     | Roberta Lowary         | Marvel Reddinger     | Doris Timmons       |
| Colleen Harbert       | Alma Lucas             | Jennett Reed         | Geraldine Tolman    |
| Martha Hardin         | Maxine Mable           | Lola Reese           | Althea Truelsen     |
| Mamie Harkins         | Fae Macklin            | Florence Reily       | Florence Turner     |
| Gladys Harrington     | Maxie Clare Maddox     | Eva Remley           | Margaret Turner     |
| Evelyn Harter         | Minola Maddy           | Mercedes Rey         | Mary Turner         |
| Marguerite Harter     | Elizabeth Major        | Virginia Rhoads      | Myrtle Turner       |
| Stasia Harvey         | Beatrice Martin        | Grace Richmond       | Mildred Vaughn      |
| Faye Henderson        | Dua Martin             | Bonnie Riley         | Audra Wade          |
| Irene Henderson       | Edna Lou Marvin        | Mildred Risley       | Ruby Wade           |
| Ruth Henderson        | Lena Mauck             | Marian Ritter        | Mabel Walkey        |
| Hazel Henry           | Virginia Mayes         | Augusta Roberts      | Linda Walters       |
| Metta Henry           | Ellen McCance          | Dorothy Roberts      | Irene Ward          |
| Martha Hensley        | Edith McClary          | Elizabeth Roberts    | Ora Ward            |
| Marguerite Hersh      | Frances McClintock     | Ula Rogers           | Ruth Waters         |
| Loretta Hickey        | Dorothy McDonald       | Dorothy Ryder        | Vendla Wattson      |
| Margaret Hillias      | Blanche McElhinny      | Laura Sargent        | Lucille Webb        |
| Madeline Hobbs        | Virginia McFadden      | Hortense Schaeffer   | Madge Weddle        |
| Naomi Hodges          | Virginia McGlathery    | Rebecca Schmehl      | Alice Wells         |
| Marian Louise Hoefer  | Margaret McKinlay      | Grace Schoonover     | Avis Wells          |
| Helen Holderby        | Clara McKnight         | Ethel Scott          | Helen Wells         |
| Addie Holferty        | Marguerite McLaughlin  | Hazel Scott          | Mary Wells          |
| Anna Holien           | Iessie McMullen        | Linnie Pearl Scotten | Helen Weyler        |
| Irma Hopkins          | Mary McNerney          | Frances Sequist      | Mildred Whitaker    |
| Margaret Hostetter    | Dorothy Melcher        | Louise Sears         | Frances White       |
| Mildred Hulshizer     | Frances Merlino        | Glendora Setzler     | Mildred White       |
| Rhuama Hutcheson      | Madelyn Merritt        | Martha Sewell        | Thelma White        |
| Daisy Intveldt        | Ruth Metcalfe          | Jane Shanks          | Ruth Wickham        |
| Marguerite Irvine     | Alpha Middleton        | Mary Etta Shanks     | Everill Williams    |
| Anabel Jackley        | Margarite Miller       | Anna Maud Sharp      | Hazel Williamson    |
| Marguerite James      | Mary Miller            | Leola Shawhan        | Jeanette Willis     |
| Mildred James         | Mary Catherine Millett | Mildred Sheldon      | Dorothy Wilson      |
| Katherine Jarboe      | Helen Mills            | Katherine Shinn      | Isabelle Wilson     |
| Bertha Jenkins        | Katherine Mills        | Helen Shonert        | Elizabeth Winn      |
| Opal Jett             | Vera Milton            | Leone Skelley        | Lois Wise           |
| Anna Johnson          | Mildred Minshall       | Do-othy Slaughter    | Minnie Lee Wood     |
| Bertha Johnson        | Edith Mitchell         | Bernice Sleyster     | Merle Woodling      |
| Ella Jones            | Myrtle Mock            | Briddel'e Smith      | Ellen Woolridge     |
| Mildred Jones         | Dorothy Momyer         | Frances Smith        | Dorothy Worrell     |
| Mary Helen Juricak    | Frieda Montgomery      | Georgia Smith        | Dorothy Wright      |
| Virginia Kaiser       | Mary Moxom             | Georgia Peggy Smith  | Thelma Wright       |
| Mary Kalinich         | Vera Myers             | Helen Smith          | Josie Wyatt         |
| Ruth Kenney           |                        | Kathryn Smith        | Marion Young        |
|                       |                        | Lucile Smith         | Alice Ziegel        |
|                       |                        | Margaret Smith       |                     |



JUNIOR HIGH ORCHESTRA  
Miss Wettstein, Director.





HONOR ROLL



# Honor Roll

## NORTHEAST JUNIOR, FIRST SEMESTER.

---

### HIGHEST SEMESTER HONOR ROLL.

|               |                   |                 |
|---------------|-------------------|-----------------|
| Cleo Garrett  | Margaret Johnston | Frances Osborne |
| Houston Sides | Harry Slater      |                 |
|               | Zella Stanley     |                 |

---

### GENERAL SEMESTER HONOR ROLL.

|                    |                    |
|--------------------|--------------------|
| Thelma Anderson    | Eugene Lytle       |
| Dhelma Basham      | Meredith McDaniel  |
| Ivy Burke          | Virginia McFadden  |
| Kathleen Burns     | Mary McNerny       |
| Ruth Campbell      | Thelma Morgan      |
| Merrimon Cuninggim | Clara Mae Pollizze |
| Paul Daniel        | Pearl Pound        |
| Marthabelle Davis  | Ethel Precht       |
| Charles Dodson     | Pauline Preston    |
| Mary De Rubertis   | Lola Reese         |
| Foline Eppstein    | Leola Shawhan      |
| May Gatts          | Clarence Simonson  |
| Thomas Gatts       | Frank Smith        |
| Jane Gleason       | Vencie Sylvester   |
| Winifred Hadley    | Alfred Trillow     |
| Faye Henderson     | Myrtle Turner      |
| Hazel Henry        | Ora Ward           |
| Mary Helen Juricak | Eleanor Wingfield  |
| Helen Lord         | William Young      |



GIRLS' GLEE CLUB  
Miss Wettstein, Director.



## First Annual Junior Jubilee

Oh boy! were you one of the thousands that jammed the halls of Northeast High School March 23? Oh yes, everyone went to the Junior Jubilee. First you elbowed your way to the pop stand, then you shoved and shoved until you could hear the fortune teller's mystic message. Barkers with their raucous calls urged you on to other sideshows. Pretty girls in purple and white caps and aprons busily plied their wares of peanuts and candy. Then you took a trip around the world. Of course, it was such a flying trip you didn't see much, but anyway you've been. When you got back you went to see the pyramids which were built under the direction of Mr. Cohlmeier, architect. Real, living pyramids they were, too. Wasn't the incubator baby in the winter circus the cutest little thing you ever saw? He had such pretty red cheeks and hair. Barnum and Bailey themselves couldn't have equaled this circus. Then you saw the dramatic production of "The Moor's Legacy," where the good Pedro Gil was beset by his scolding wife and the cunning barber, and the cruel deputy, and the grasping judge. And you saw him finally triumph in carrying off his gold and precious jewels.

But now it was time to go to the operetta and you were almost too late to get a seat. Those who lingered longer in the halls were more unfortunate than you and found themselves being merged with the plaster of the walls until Mr. Nowlin came to the rescue and thinned them out by announcing that the side shows would be run free for those who could not get seats for the operetta. Then the curtain rose and Miss Wettstein's well trained choruses, assisted by Miss Mealey's dancers, showed how Dame Needy lived with her many children in the Old Shoe. Laura Sargent realistically played the role of the mother. Dame Needy was ably assisted in her care of the younger children by her oldest daughter, Meg, Lucile Webb. Nadine Carlisle made a winsome Angelina, the sick little neighbor girl, who was discovered by the landlord's daughter, Lily (whom we know as Kathleen Burns), and taken to the hills where the fresh air cured her lungs. Meg's seven sisters were Ruth Campbell, Virginia Frederick, Ella McCance, Alice Ziegel; Mary De Rubertis, Faye Boyd and Helen Smith. The brothers, whose parts were taken by Howard Adams, Robert Burdick, and some of the other boys in Twilight Alley made things lively for Dame Needy and the girls. They would play ball and robber and get in the dirt. They even planned to burn the Old Shoe because everybody hated it; but finally they bent their energies to the capture of the Black Bogie, Smoke, which was the bane of their mother's life, and went up in an aeroplane after him. When they returned the evening paper was out announcing the action by the council that a smoke consumer would be put on every chimney. As Lily had decided to enlist her father to help in cleaning up the Old Shoe, much of the gloom was taken out of everybody's life. As soon as the curtain descended on the spirit of the muses, King Carnival reigned again. Everyone rushed for the side shows.

Of course, no one believes all the fish tales he hears, but, honestly, such queer fish as you caught that night were never caught from a pond before. There were little loaves of bread, cookies, breakfast foods, candy and everything edible that's made in Kansas City. On the banks of the





OPERETTA CAST  
Junior High Jubilee.

fish pond the mermaids had their market where fishermen bought dolls, handkerchiefs and souvenirs of the jubilee. Would you believe it! In "The Dream of a Movie Fiend", Rudolph Valentino danced the Argentine tango and Charlie Chaplin, Jackie Coogan, and other famous stars were there in person. Thousands thronged to see them. And you got a chicken dinner for five cents, a real chicken dinner, too. Think of it! You were among those that crowded to see Dr. Pill in "The Passing Show," and the old maid, the old fashioned girl, the sissy boy, the widow, the flapper, the grind, and all the others who passed you by only too quickly. You liked that show, didn't you? Then you saw "The Ginties" sing and dance and entertain the crowd. King Tut, slumbering on the fourth floor, was aroused from his sleep of thirty-five centuries by the clamor of those who came to see the relics of his tomb, and his glittering jewels. Perhaps the voices of Mr. Gallagher and Mr. Shean as they gazed in amazement at the treasures, had something to do with the awakening of old Tut and his mummified wives.

Our first Junior Jubilee was a great Success, great in the interest shown by the community, great in the quality of the program, great in the spirit of good humor that prevailed. Incidentally, more than nine hundred dollars came into our empty treasury.

Every teacher pushed, and every pupil boosted. That's why we went over the top.

---

### FINE ARTS CLUB!!!

Where? Room 413.

When? Every other Friday.

What? A Fine Arts Club, under the direction of Miss De Forest.

We're a music class, but a club of all fine arts. We have written plays and given a musical program in the Senior High music appreciation classes. We are now beginning a study of pictures and are planning hikes and many good times where we will learn much of nature and her beauties.

It pays to take music first hour in 413.

MARGARET JOHNSTON, Reporter.

---

### PRAESIDI CORPORIS.

The first hour physiology class has organized into a club and taken the name "Praesidi Corporis," which means, "Guardians of the Body."

Although the club is made up entirely of girls, we have much pep, enthusiasm and school spirit, part of which we inherit from our busy, hard working teacher, Miss Towles. This we proved by winning the first prize, a delicious cake for selling the most tickets to the Junior Jubilee. We sold one hundred and sixty-four tickets to the operetta, making \$41.00.

Our side show entitled, "The Dream of a Movie Fiend", attracted about one thousand people, but owing to the fact that we gave it free to over three hundred people, we collected only \$34.25. Our total earnings for the Junior Jubilee fund were \$75.25.





GIRL RESERVES



## The Girl Reserves

The only large organization for girls alone in Northeast Junior High School, is the Girl Reserves.

The club was organized last fall under the supervision of Miss Margaret Lahr, the secretary from the Young Women's Christian Association. There are now fifty-two members, the number which will be greatly increased before the end of the school term.

The meetings have been very interesting and beneficial to all. They occur every two weeks. One of the most interesting was the World Fellowship. Each girl taking part represented a country. She dressed as do the natives of that country and gave a recitation about it. Some of the costumes were very picturesque, and some were extremely queer.

At the initiation, the advisers held a ribbon of white crepe paper in the form of a triangle, whose three sides signify the mental, spiritual, and physical development of the girls. The girls, each holding a small white candle, stood within the triangle and repeated the code, slogan, and purpose of the Girl Reserves. Then each of them, in turn, lighted her candle from the large white candle representing the Light of Christ, which stood on the table. They then marched off the stage, extinguishing their lights as they went.

The officers of the club are as follows: President, Kathryn Daniels; Vice-President, Ruth Campbell; Secretary, Winifred Hadley; Treasurer, Frances DuBois; Keeper of the Seals, Ella McCance; Publicity Chairmen, Lois Burdett, Nadine Carlisle.

The advisers are: Miss Elliott, Miss Armstrong, Miss Rose, Miss Phillips, Miss Baxter, Miss McClure, Miss Dobyns.

The keeper of the seal is the girl who takes charge of the honors. Each honor is a deed which will in some way beautify the lives of the girls who complete it. Honors are easily won by any girl and are classed in health, knowledge, service, and spirit. After having won the useful smaller awards, a ring of hammered silver, with "G. R." in a small triangle is awarded.

We are anticipating a splendid time at the Young Women's Christian Association in the near future. After swimming from twelve o'clock until one, we are to have lunch there.

Miss Abbott, the art instructor, is not an adviser but she deserves a vote of thanks for her willingly given services in poster work.

Comments from active members of the club:

"The Girl Reserves has given me a higher mental standard." Helen Lord.

"The Girl Reserves has shown me the way to appreciate the beautiful." Frances DuBois.

"Through the Girl Reserves, I have gained a deeper respect for my word." Kathryn Daniels.

"The Girl Reserves has given me many opportunities to serve others." Pearl Pound.



## COOKIE CUTTERS

First Row—Top—Dunleavy, Faehlinger, Kelper, Highly, H. Gray, Dolgenow, Peoples, Shinn.  
 Second Row—Pemberton, Bull, L. Allen, Miss Guffler, Horrell, K. Baker, Sparies.  
 Third Row—Springer, M. Burns, Wise, R. Waters, Preston, M. Smith, Burdette.



## Junior High Student Council

The Junior High Student Council has been for the most part a boosting organization this year. We have boosted the basket ball games, the safety movement, the Nor'easter, Junior Jubilee, and too many other things to mention here. We meet every two weeks on Wednesday morning in room 308 for a half hour or longer if necessary, with Mr. Nowlin present.

The officers are: President, Houston Sides; Vice-President, Don Alexander; Secretary, Lois Wise; Executive Committee, Lorene Lilley and Douglas Gale.

Several of the teachers have, at different times, visited the meetings and given interesting talks. We have, in these meetings, studied school problems and have had lessons in salesmanship and extemporaneous speaking.

It will be with sadness, I am sure, that the first Student Council of Northeast Junior High leaves its interesting meetings and its adviser, Prof. C. H. Nowlin.

LOIS WISE, Secretary.

---

### BRIEF BITS OF NEWS.

The clothing classes of Junior High made gingham dresses of various colors and styles, for spring.

The sewing classes taught by Miss Rose adopted an imaginary family, for which they planned and furnished a house. They planned the clothing, especially for the girl who is supposed to attend Junior High. The food classes are planning the menus for this make-believe family.

The clothing classes made the dancing costumes which were used in the operetta.

The cake which was given to the class that sold the most tickets for the operetta, was made by all of the food classes of Miss Rose and Miss Gufler. The cake was reported to be extraordinarily good, which shows that the saying, "too many hands spoil the dough," does not apply in every case.

The pupils in Miss Van Natta's expression classes have completed a round of scenes from Shakespeare's plays.

All the Nor'easter articles prepared by Junior High pupils were neatly typewritten by members of Miss Bradford's classes.

The pupils of the art department under the direction of Miss Abbott, helped to make the Jubilee a success by painting scenery and making placards and posters. They made fifty-five posters, many of which were extremely attractive.

The first hour art class in Room 400 has organized the "Handcraft Club." The president is Joe Brewer. Instead of having programs on club days, the members do advanced work such as polychrome and bronzing.

First, second, and third prizes for selling the largest amount of candy at the Junior Jubilee went to Viola Edgar, Sarah Ruth Eisman and Irene Henderson respectively.



## THE NOR'EASTER

Competition between the classes for the honor of selling the largest number of tickets to the Junior Jubilee was very keen. The first prize, a large cake, went to the first hour physiology class, taught by Miss Towles. The second and third prizes, which consisted of candy and peanuts, were won by the first hour classes of Miss Phillips and Miss Leibengood.

---

Have you seen those beautiful tied and dyed bandana handkerchiefs? Perhaps you've asked us where we bought them and were quite astonished when you learned that we made them. Maybe you wonder who we are. We are some of the members of the third hour Art Club of room 400. Members of the Art Club have made many things this year. Some are useful, some beautiful, and others both useful and beautiful.

Some of them are: Parchment shades, poster work, cartooning, tied and dyed bandana handkerchiefs, polychrome, spatter work and linoleum block printing.

At every meeting we have learned something and are looking for new worlds to conquer.

---

The alert English Club of Miss Jenkins' room dramatized an English play called "I'll Try." The purpose in view was to make technicalities of English grammar less difficult and to vitalize everyday English.

---

The civics classes of Miss Jenkins' room have organized into four clubs which have been doing interesting and profitable work. Programs have been given and trips have been made to different institutions of interest to civic students. There exists a spirit of friendly rivalry among the four clubs that has resulted in active competition for things worth while.

The clubs of the first term undertook a number of helpful activities at the Christmas season; namely, the bringing of happiness into the life of a little invalid girl, the making of gifts to needy families, and to one of the charitable institutions of Kansas City. These pupils also contributed a neat sum to the scholarship fund and have given four copies of Longan's Parliamentary Law to the Northeast Branch Library.

The second term pupils gave a part of their funds to the Patriots and Pioneer Movement. The members of the civics clubs have endeavored to live up to the purposes expressed in their constitution which are as follows: To promote interest in civic affairs, to help the members to understand some of the fundamentals of parliamentary law, and to help them to become better citizens.



#### TRACK TEAM

First Row—Top—Ashcraft, Bastian, Pulley, Ebert, V. Jones, Hahn, Morgan, Showalter, Anello, Hancock, Harris, Underwood, Ellsworth.

Second Row—A. Hale, Hodges, Griswold, Ragsdale, Davis, White, Dickhout, Hale, Billings, Stephens, McDaniel.

Third Row—H. Miller, W. Kerr, Winans, Feagans, Sowers, Perrigo, Hartwell, Stobaugh, Brewer, Tensing, Sides, Mayes.

Fourth Row—Husted, Wycoff, V. Brown, Leritz, L. Williams, Farlow, Cary, Beard, Hutley, Lytle.





# **NORTHEAST JUNIOR HIGH BASKET BALL TEAM**

First Row—Top—Geabhart, Hartwell, Perrigo, Bowman, Dickhout (Captain-elect).  
 Second Row—Hahn V. Jones, Cohlmeier, G. Baird, Stephens.



# Athletics

## JUNIOR HIGH BASKET BALL

The big thing in basket ball is not the securing of the larger score, nor the vanquishing of the opposing team. However desirable these objectives may be, there are other things of high importance which should not be overlooked. The manner in which the score is made is the real test of basket ball. The way in which the game is played determines the value of the sport both from the standpoint of the spectator and from the standpoint of the players. Coach Cohlmeier succeeded this year in building into his team that fineness and goodness and subtle quality, which lifts basket ball from the plane of science to the plane of art. When we consider that our team is only a junior high school team, with little or no previous experience on which to build, the achievements of our boys and the way in which they played the game give us just grounds for being proud of them. Their floor work, their aggressiveness, their strategy and unerring shots were of the highest order. They kept the ball always moving toward the goal. They provided plenty of thrills for the rooters; they played the game fast, accurately, and with apparent ease. Cool headwork, superior generalship, and fine sportsmanship were always present. There were no stars, or rather be it said that our team were all stars, for the team was well balanced, each player playing his place well.

We regret, of course, that our team did not secure first place in the Junior High School League but we have no regret as to the brand of basket ball they played, for the Northeast Junior High School team easily outplayed every competitor of equal size and weight. They played a good clean game of the genuine Northeast type.

The Northeast Juniors won second place in the Junior League.

## THE SEASON'S GAMES.

|                            | Score |                            | Score |
|----------------------------|-------|----------------------------|-------|
| Northeast Junior .....     | 20    | Northeast Junior .....     | 10    |
| Argentine High .....       | 14    | Senior Reserves .....      | 9     |
| Northeast Junior .....     | 7     | Northeast Junior .....     | 24    |
| K. C., Kans., Junior ..... | 10    | K. C., Kans., Junior ..... | 23    |
| Northeast Junior .....     | 32    | Northeast Junior .....     | 26    |
| Westport Junior .....      | 5     | Westport Junior .....      | 13    |
| Northeast Junior .....     | 25    | Northeast Junior .....     | 25    |
| Central Junior .....       | 4     | Central Junior .....       | 15    |
| Northeast Junior .....     | 11    | Northeast Junior .....     | 13    |
| Manual Freshmen .....      | 19    | Manual Freshmen .....      | 18    |

Total points scored by opponents, 130; by Northeast Juniors, 193

HOUSTON SIDES, Reporter.

JUNIOR HIGH CHEER LEADERS



Husted, Dodson, Van Vleck, Wherry

**JUNIOR PHYSICAL EDUCATION.**

Some people may think the Junior High girls have not done much in athletics this year, but the following activities in which we have engaged will show what success has met our efforts and what we have accomplished for our first year in Northeast Junior High.

Swimming classes are held on Monday and Wednesday of each week. Our instructor, Miss Mealey, made a schedule which every girl must complete in order to secure a satisfactory grade. Every girl must be able to float on face and back, do alternating back stroke, simple back stroke, scull feet foremost, head foremost, pick up object on bottom of pool in four feet of water, submerge ten consecutive times exhaling under water, under arm stroke, rolling log, doubling floating, over arm slide, standing front dive, and swim for ten minutes without stopping. A swimming meet was held April sixteenth.

On Tuesday of each week games were played or track events were held. The Junior High girls' basketball team was very good.



We were always glad to see Thursday and Friday of each week come around as that is the time we are taught aesthetic dancing and folk dancing. May 25 a spring festival program was held, the name being "The Golden Wish." Each girl in the department participated.

DOROTHY GRUBBS.

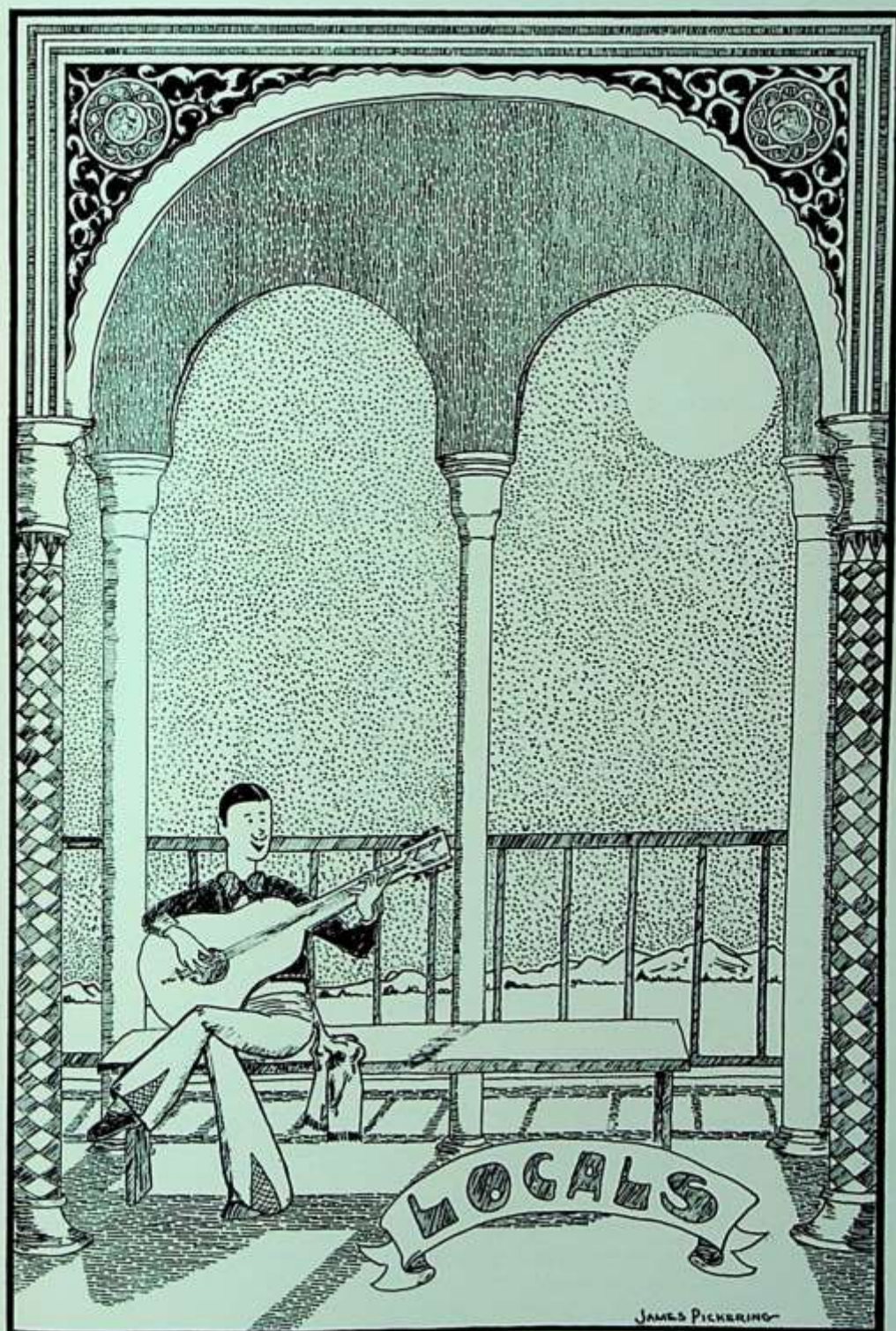





|                                                                                   |                 |                                                                                     |
|-----------------------------------------------------------------------------------|-----------------|-------------------------------------------------------------------------------------|
|  | <h1>Locals</h1> |  |
|-----------------------------------------------------------------------------------|-----------------|-------------------------------------------------------------------------------------|

JAMES PICKERING, Editor  
JACK BENSON, Associate Editor

Teacher—"Arthur, why don't you put your report card in your book so that you won't forget it? Where do you keep it?"  
Arthur A.—"Why, I keep it on the dresser where I sleep."

On History Paper—"Some men and boys in Boston threw snow-balls at the British soldiers, which irritated them so much that they killed a number of our citizens."

Raymond Oldham—"I read some poems by Shakespeare and a poet named 'Anon.' I never heard of him before."

Wade—"Floral means pertaining to the floor."

William Atkins—"A coquette is something good to eat." Who is she, William?

Ora Ward, very seriously, after completing her part in a scene in the Expression Class: "Miss Van Natta, it isn't my fault if Richard won't take my hand."

Freshie, reading from his English text: "A flock of cows flew over the field." He should have said "crows."

Teacher—"All those who are absent today will please put up your hands."

## FINANCIAL NEWS.

Financial Editor: I have recently bought a lot of German Marks. What shall I do?  
RODOLPH HAPKE.

Mr. Hapke: Both men look good and it only waits for the referee's decision to determine who beats!  
THE EDITOR.

Financial Editor: I wish to buy a bond for my little girl for her birthday. What issue do you suggest?  
BENNY TAYLOR.

Mr. Taylor: X. & Q. former are pretty good, though the printing is better on some of the Alaskan roads. Municipal bonds would be interesting for a child, if only for the pictures.  
THE EDITOR.

## Dedicated to Miss Olive Bell.

The Sponsor Major passed by the target range  
The Cadets were all entranced,  
In fact, she looked so very cute—  
The bullets even glanced.

# New Organizations

## LION TAMERS CLUB.

Motto: "Oowah."

Flowers: "Tiger tooth violet."

Colors: All colors, but mostly white.

### Officers.

|                                |                                  |
|--------------------------------|----------------------------------|
| Big Cheese.....James Pickering | Big Cheese Knife.....Ed. Eichman |
| Limburger.....Jack Benson      | Chief Smeller....."Benny" Taylor |

### Members by Cheeses.

|                                |                                    |
|--------------------------------|------------------------------------|
| Luderkranz.....Rudolph Hapke   | Swiss Cheese.....Elbert Darlington |
| .....Ed. EichmanRoquefort..... | Camenbert.....Bob Harris           |
| Cream Cheese.....Harry Hill    | Brick Cheese.....Mansur Haynes     |

### Waiting List.

|              |              |                 |               |
|--------------|--------------|-----------------|---------------|
| Ray Marshall | Warner Lantz | Beans Barnickel | Wilbur Fisher |
| Ed Boyd      | Don Husted   | John McGrew     |               |

Paul Tandy: "On account of the heavy fog, I was late."

Mr. Snell: "Yes, I guess the halls were so full of fog, several of the students went downstairs instead of up."

### I Wonder—

If the Moon had a son would the skyrocket?  
 If Massachusetts gave away her New Jersey what would Delaware?  
 Did the proud dame who swept down the aisle use a carpet sweeper?  
 If the office boy can hug the stenographer can the pen holder?  
 Do potato mashers attend potato balls?  
 Did the lobster turn red because it saw the salad dressing?  
 If all the dogs in town bark tonight will Chesapeake Bay?  
 If all the stars salute the statue of Liberty, would the Ocean wave?

Rosy's latest crush is out of town. Take care, boys, take care!

### Miracles That Might Happen.

Winifred Hadley stop smiling.  
 Fred Shea growing short.  
 Pearl Pound not getting her lessons.  
 Mr. Nowlin stop trying to please every one.  
 Dorothy Schultz getting thin.  
 Miss Slater calling girls in French class Mademoiselles instead Senoritas.  
 Ruthanne Kuhn going to bed before 12 o'clock.  
 Mary Etta Shanks losing a friend.  
 Houston Sides talking slowly.  
 Helen Griffey walking fast.  
 Marion Young's hair staying down.  
 Dorothy Wright growing tall.



## THE NOR'EASTER

Lawyer (to office boy)—Run up the shade.  
Office Boy—What do you think I am, a squirrel?

Mistress (to Mary)—Are these fish fresh?  
Mary—Yes mum, the boy just brought them.

Mary—Don't you just love solos?  
Dick—I never tasted any.

Golfer (to Caddy)—Sonny, did you mark the ball?  
Caddy—No, sir, I didn't have a pencil.

Elmer James (to a girl with curly hair)—Ycu sure have pretty hair,  
but it is so wavy that it makes me seasick.

A man once took eight books out of the library and a bright sophomore remarked, "is that Harold Taylor's father?"

Mr. Hibbs (in Sociology)—In some of the larger apartments they  
don't allow Victrolas, pianos, babies, and other animals.

Lillian—Who is that boy you were talking to?  
Elizabeth—My cousin.  
Lillian—Oh, I thought it was a friend.

Hold-up Man—Give me your basketball ticket or your life.  
Bright Freshie—Take my life then, pardner, I wouldn't miss a series  
for nothing.

"The Sheik of Kansas"—A title sometime given coach before last  
August.

## OUR HALL OF FAME.

|                      |                  |
|----------------------|------------------|
| School Clown .....   | Bobbie Harris    |
| Politician .....     | Benny Taylor.    |
| Ol' Blowhard .....   | Freddie Holmes   |
| Athlete .....        | "Frankie" Miller |
| Nuisance .....       | Warner Lantz     |
| Man Hater.....       | Martha Robinson  |
| Girl Hater.....      | Rudolph Hapke    |
| School Infant .....  | Master Bickford  |
| Biggest Heart .....  | Jack Benson      |
| Biggest Eater.....   | Buella Wilson    |
| Most Bashful .....   | Jimmie Pickering |
| Mule Driver .....    | Ed. Eichman      |
| Most Dignified ..... | LeRoy Smith      |
| Shortest .....       | Eugene Nicholson |
| Heaviest .....       | Charley Hogan    |
| Thinnest .....       | Fatty Sawyer     |
| Cake .....           | Conley Anderson  |





## SEPTEMBER, 1922

- 5 School Opens.



## OCTOBER

- 5 Election of Cheer Leaders.  
 9 First Football Assembly.  
 14 First Football Game—Tied Manual.  
 18 Rooters Club Meeting.  
 21 Second Football Game—Westport beat us.  
 23 "Jimmy" Price entertains with a Scotch program.  
 28 Third Football Game—Central wins.  
 Alpha Dance.  
 31 First rainy day of school year.



## NOVEMBER

- 4 We beat Manual—12-0.  
 6 Pep assembly.  
 7 Election day—Hurrah for Andy Gump!  
 10 Northeast Lion Tamers organized.  
 11 We beat Westport.  
 13 Dr. Kellem speaks in Assembly.  
 Bonfire Celebration that night.  
 15 Thetas give play—"Hop O' My Thumb."  
 17 Senior Cane day—Many lame-ducks.  
 18 Last Football Game—Central 18, Northeast 6.  
 Delphian Party.  
 21 Junior-Senior Mixer.  
 24 Shakespeare Club Dance (Benny, Pick and Harry try a trip to the moon).  
 27 First Nor'easter out.  
 28 Russia elects Bolsheviks, 1917.  
 29 K. U. Band entertains in Assembly.  
 30 Thanksgiving Day.



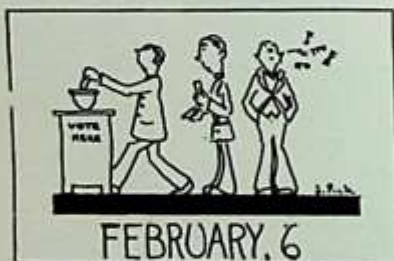
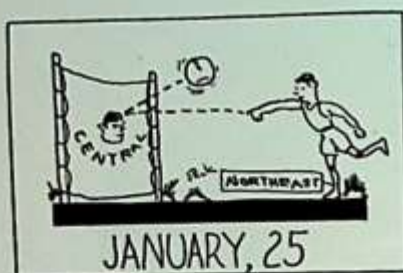

## DECEMBER

- 4 Prof. Taylor of New York speaks in Assembly.
- 5 Senior-Sophomore Mixer
- 8-9 "Witching Hour."
- 12 Spanish Club Mixer.
- 14 Senior election.
- 15 Mr. Nugent speaks in Assembly.
- 16 Mathematics Club Dance.
- 20 Christmas Nor'easter out.
- 22 Alpha feast in Lunch Room.
- Xmas Assembly.
- 23 Northeast Society of Debate entertains.
- 25 Christmas.
- Alpha Alumni Dance.
- 27 Alumni-Northeast Game—28-18.

## JANUARY, 1923

- 1 Treble Clef Alumni Dance.
- 5 Northeast-Lawrence Game.
- 12 First Basket Ball game.
- 13 Art Club presents "A Superstitious Party."
- 19 French Club Play.
- 20 "Mont Martre Frolic" given by Les Pen-seurs.
- 26 Treble Clef "School Days" program in Assembly.
- 27 Second Basket Ball game.

## FEBRUARY

- 1 Third Basket Ball game.
- 5 Delta Play.
- 6 Student Council Election.
- 9 Parent-Teacher Program.
- 12 Dr. Fifield gives a talk on Lincoln.
- 16 Fourth Basket Ball game.
- 17 K. C. A. C. Indoor Meet! Hurrah for us!
- 21 Commercial Club Party.
- 23 Clonians give a dance.
- Girls' Basket Ball Tourney.

## MARCH

- 2 Spanish Club gives an old fashioned Barn dance.
- 3 Last Basket Ball game.
- 9 Dr. Armour presents the banner to the R. O. T. C.
- Mo-Kas. Meet.
- 14 George Deniston receives his laurels in Assembly.



## MARCH

- 16 Boys' Debate.
- 17 Inter-Club Dance.
- 19 Judge Latshaw speaks in Assembly.
- 23 Junior High holds "Jubilee."
- 24 Missouri Valley Meet.
- 28 Telephone Co. instructs on "How to use the 'phone."
- 29 Inter-Class track meet.
- Girls' Debate.
- 30 A HOLIDAY!



## APRIL

- 2 Junior College presents "Ego."
- 6 Girls' Athletic Fete.
- 7 Dual Track Meet—Northeast and Central.
- 9 Alpha—Debater Play.
- 13 Literary Contest.
- 14 Inter-Society Dance.
- 20 Military Circus R. O. T. C., Convention Hall.
- 21 Theta Party.
- Kansas Relay.
- 23 President Bainter of J. C. speaks.
- 27 Northeast Night.
- 28 Music Contest.
- Music Festival.



## MAY

- 4 G. H. S. C. Banquet.
- 5 Parent-Teacher Entertainment.
- Missouri High School Day.
- 11-12 Senior Play, "Clarence."
- 12 Quadrangular Track Meet.
- 14 Dramatic Art Class Play.
- 18 Senior Day Program in Assembly.
- Seniors Day
- Junior Prom.
- 25-26 Chicago National Meet.
- 25 Last Day for Seniors.



## JUNE

- 6 Junior High Commencement.
- 7 Senior High Commencement.
- 8 Last Day of School.
- 9 VACATION ! ! !





## Among us Mortals

| Name                     | Chief Fault         | Redeeming features |
|--------------------------|---------------------|--------------------|
| Le Roy Smith.....        | Talks too much..... | Author             |
| Frank Miller .....       | Sheik .....         | Good intentions    |
| Harry Stockwell .....    | Curly hair.....     | Stacomb            |
| Bernice Rutherford ..... | Too tall.....       | Brown eyes         |
| Jack McFall .....        | Nonsense .....      | Handsome           |
| Helen Gruver .....       | Central .....       | Everet             |
| Ruth Hogan .....         | Carrol .....        | Environment        |
| Alex Altergott .....     | Big Ears.....       | Ability to argue   |
| Martie Robinson .....    | Rudy .....          | Red Hair           |
| George Deniston .....    | Absence .....       | Basket Ball        |
| Olive Bell .....         | Coupe .....         | Coupe              |
| Vaughn Taylor .....      | Graduation .....    | Graduation         |

Seaman—Is that hash they have so often for us at mess hard to make?  
 Mess Sergeant—Well, you see they don't really make it, it accumulates.

Miss Guyer—What is a financial panic?  
 Shorty—Scarcity of money.  
 Miss Guyer—That being the case I'm panic stricken all the time.

Miss Guyer—Now all of youse—

### EXTRA

### EXTRA

#### Ex-Members of Bachelor Club, Attention

If you don't feel just right  
 If you can't sleep at night  
 If you moan and sigh  
 If your throat is dry  
 If you can't smoke or drink  
 If your grub tastes like ink  
 If your heart doesn't beat  
 If you've got cold feet  
 If your head's in a whirl  
 Why don't you marry the girl?

Miss Van Metre—What is a banshee?  
 Bright Pupil—A banshee is a cheer leader of a funeral.

# Official Accounts of the Nor'easter Staff

## 1922-23

### I. EXPENDITURES.

|                                                               |                 |
|---------------------------------------------------------------|-----------------|
| Embossed Stationery for Staff Members.....                    | \$ 250.00       |
| Extra Society and Club Pins for "their friends" .....         | 35.00           |
| Attorney Fees after Literary Contest.....                     | 125.00          |
| Gasoline, Oil, Tires, etc. ....                               | 375.50          |
| General Expense for Staff Party.....                          | 750.25          |
| Taxicab expense .....                                         | 945.55          |
| Full-dress suits, Tuxedos, decolletes, etc.....               | 525.76          |
| Editor, personal expense .....                                | 988.00          |
| Recreation (cigars, candy, flowers, pool, dinners, etc.)..... | 1,375.14        |
| Mahogany Office Furniture and Oriental Rugs.....              | 995.00          |
| Trips to Sheffield, Missouri, by E. B. Eichman.....           | 222.22          |
| Senior President Campaign Expense.....                        | 177.75          |
| Advertising in the Kansas City Spotlight.....                 | 450.00          |
| Eversharp Pencils and Fountain Pens.....                      | 200.13          |
| Yacht for Lion Tamers South American Expedition .....         | 50,000.98       |
| Horses and Pistols for Staff Members.....                     | 2,666.11        |
| Printing the Nor'easter .....                                 | 1.98            |
| Engraving for the Nor'easter .....                            | 2.39            |
| Surplus and Undivided Profits .....                           | \$ 2,578,000.49 |

TOTAL .....\$ ????.??

NOTE—Additional expenses by Staff Members incurred during vacation period will be listed in the Fall Number of the Nor'easter.

### II. RECEIPTS.

|                                                             |                 |
|-------------------------------------------------------------|-----------------|
| Regular Advertising .....                                   | \$ 2,000,000.98 |
| Photography .....                                           | 9,500.00        |
| Alpha Hush Money .....                                      | 800.00          |
| Shakespeare Mad Money (Debater Party, per S. R.-F. H.)..... | 800.15          |
| Pledges and Contributions from Alumni.....                  | 3,600.25        |
| Left Over Fund from last year's Staff.....                  | 65,756.52       |
| Sale of Nor'easters .....                                   | 6.50            |
| Miscellaneous .....                                         | .24             |

TOTAL .....\$ ????.??

Deficit, about .....\$43,793.97

Respectfully submitted by the Nor'easter Staff of 1922-1923.

SIGNED—

HAROLD B. TAYLOR, Editor,  
EDGAR B. EICHMAN, Business Manager.

Razz—I bet I can make you say—No, I haven't.

Matazz—I betch' you can't.

Razz—Well, if you went into a restaurant, which would you ask for, tea or coffee?

Matazz—Why coffee, of course.

Razz—Oh, you've heard this one.

Matazz—Oh, no, I haven't.

Mr. Davis (to a Cadet)—Sit up, boy. Just because you wear a uniform, you don't carry an army cot.

Cliff Jordan—Gee, these seats are hard to sleep in.

Ed Eichman trying to dash out of Chemistry.

Mr. Davis—Sit down, you ain't in a freshman joinery class.



## THE NOR'EASTER

Jinks—How did you get that paint on your trousers?  
Spinks—I didn't, I got the trousers on the paint when I sat down.

---

It is easy enough to be happy  
When life is a bright rosy wreath  
But the man worth while  
Is the man who can smile  
When the dentist is filling his teeth.

---

Lady—I'm worried about my complexion, doctor. Look at my face!  
Doctor—You'll have to diet.  
Lady—I never thought of that. What color would suit me best?

---

Riff—I jest read an account of two girls getting lost in the Alps in  
mid-winter.  
Raff—Terrible, were they frozen to death?  
Jaff—No, they warmed themselves on mountain ranges.

---

### Didjaever

See  
"Benny" Taylor without his "specks?"  
Olive Bell without a smile?  
"Bobbie" Harris without a bright crack?  
Warny Husted withoupe pep?  
Jack Van Uleck separated from a grin?  
Rudy Hapke with his hair mussed up?  
Shorty Marshall not hunting "ads?"  
"Johnny" Barnes without a new joke?  
Manseur Haines without his muffler?  
We never did!

---

Mr. Pinkney—What is a fly wheel?  
M. T.—A fly wheel is a bicycle on which a fly rides.

---

When a man says that he will think it over he means he will go  
home and consult his wife.

---

Miss Murdock—What is that, thunder?  
Johnny McGrew—No, that is Bickford running around the track.

---

Mr. Davis—The earth isn't a sphere.  
Cye McColgin—No, it is a trapezoid.

---

Teacher—Children, would you rather come to order or after school?  
Class—COME TO ORDER!





## STUDENT ADVERTISING COMMITTEE

|                              | PAGES            |
|------------------------------|------------------|
| WARNER LANTZ, Chairman ..... | 67 $\frac{1}{8}$ |
| JAMES PORTER .....           | 3                |
| PAUL PORTER .....            | 23 $\frac{1}{4}$ |

## SOLICITORS'

|                           |                 |                             |               |
|---------------------------|-----------------|-----------------------------|---------------|
| JOHN CALDWELL .....       | 1 $\frac{1}{2}$ | ADAH JACKLEY .....          | $\frac{1}{4}$ |
| MAXINE DANIELS .....      | 1 $\frac{1}{8}$ | LUCIUS COATS .....          | $\frac{1}{8}$ |
| EDGAR EICHMAN .....       | 1               | WALTER B. McCRAY .....      | $\frac{1}{8}$ |
| JAMES PICKERING .....     | 1               | CULLIE MERCHANT .....       | $\frac{1}{8}$ |
| ELI PENN WHEAT .....      | 1               | IRVING HANCOCK .....        | $\frac{1}{8}$ |
| KATHRYN WORTHINGTON ..... | 1               | MINNIE LEE WOOD .....       | $\frac{1}{8}$ |
| LUCILLE GIBSON .....      | $\frac{3}{4}$   | ANNA ELIZABETH HANLEY ..... | $\frac{1}{8}$ |
| DOROTHY HAMILTON .....    | $\frac{5}{8}$   | FLORA MUNGER .....          | $\frac{1}{8}$ |
| ROBERT CROZIER .....      | $\frac{5}{8}$   | FRANK EDWARDS .....         | $\frac{1}{8}$ |
| THEW HOLM .....           | $\frac{5}{8}$   | IVA MURPHY .....            | $\frac{1}{8}$ |
| LOUISE LEACH .....        | $\frac{1}{2}$   | ELIZABETH POLLEY .....      | $\frac{1}{8}$ |
| WARREN COOK .....         | $\frac{1}{2}$   | ELIZABETH CHRISTIE .....    | $\frac{1}{8}$ |
| LELAND DAVIS .....        | $\frac{3}{8}$   | KATHRYN FORD .....          | $\frac{1}{8}$ |
| LUCILLE FULLER .....      | $\frac{3}{8}$   | ESTELLA MAE MARTIN .....    | $\frac{1}{8}$ |
| DAVID SMART .....         | $\frac{3}{8}$   | JAMES DUMIT .....           | $\frac{1}{8}$ |
| DONALD HUSTED .....       | $\frac{1}{4}$   | RUTH APPELEGATE .....       | $\frac{1}{8}$ |
| HENRIETTA WOOD .....      | $\frac{1}{4}$   | IRENE LYNN .....            | $\frac{1}{8}$ |
| ARTHUR GRIFFITH .....     | $\frac{1}{4}$   | ANNABEL JACKLEY .....       | $\frac{1}{8}$ |
| ANNABEL SPOTSWOOD .....   | $\frac{1}{8}$   |                             |               |

## PRIZE WINNERS IN AD CONTEST

- \$15.00 GOLD—WARNER LANTZ
- 5.00 GOLD—PAUL PORTER
- 5.00 GOLD—JAMES PORTER
- 5.00 GOLD—RAY MARSHALL
- 10.00 PRIZE PICTURE—ROOM 202, MR. WHITE

THE NOR'EASTER





*We cater to those wishing  
First-class Work at  
the Right Price*



***HAINES STUDIO***

*ELMWOOD and ST. JOHN*





KANSAS CITY'S FINEST POR-  
TRAIT STUDIOS

## Cornish & Baker

Grownups Children  
1115 Grand Ave. 1005 McGee  
Phone, Grand 1314 Phone, Har. 1934

MAIN 4176

## WM. E. BURNETT

Wholesale and Retail

### MEATS

Hotel and Restaurant Trade a  
Specialty

541 Main St. Kansas City, Mo.

## R. A. Long Bldg. Barber Shop

SAM HERR, Prop.

First Floor

TENTH AND GRAND

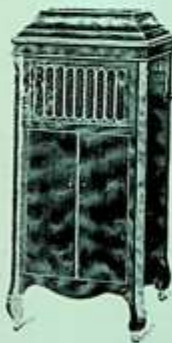

### Motors

Tone Arms

Hardware

Panels

Everything  
needed  
for a  
Phonograph

## The Steinola Phonograph Co.

14th and Michigan

Phone Benton 2167



Every  
Financial  
Service  
and a  
Friendly  
Personnel

## Fidelity National Bank and Trust Company

Capital and Surplus, Three Million  
Ninth and Walnut Streets  
Kansas City, Mo.



THE NOR'EASTER

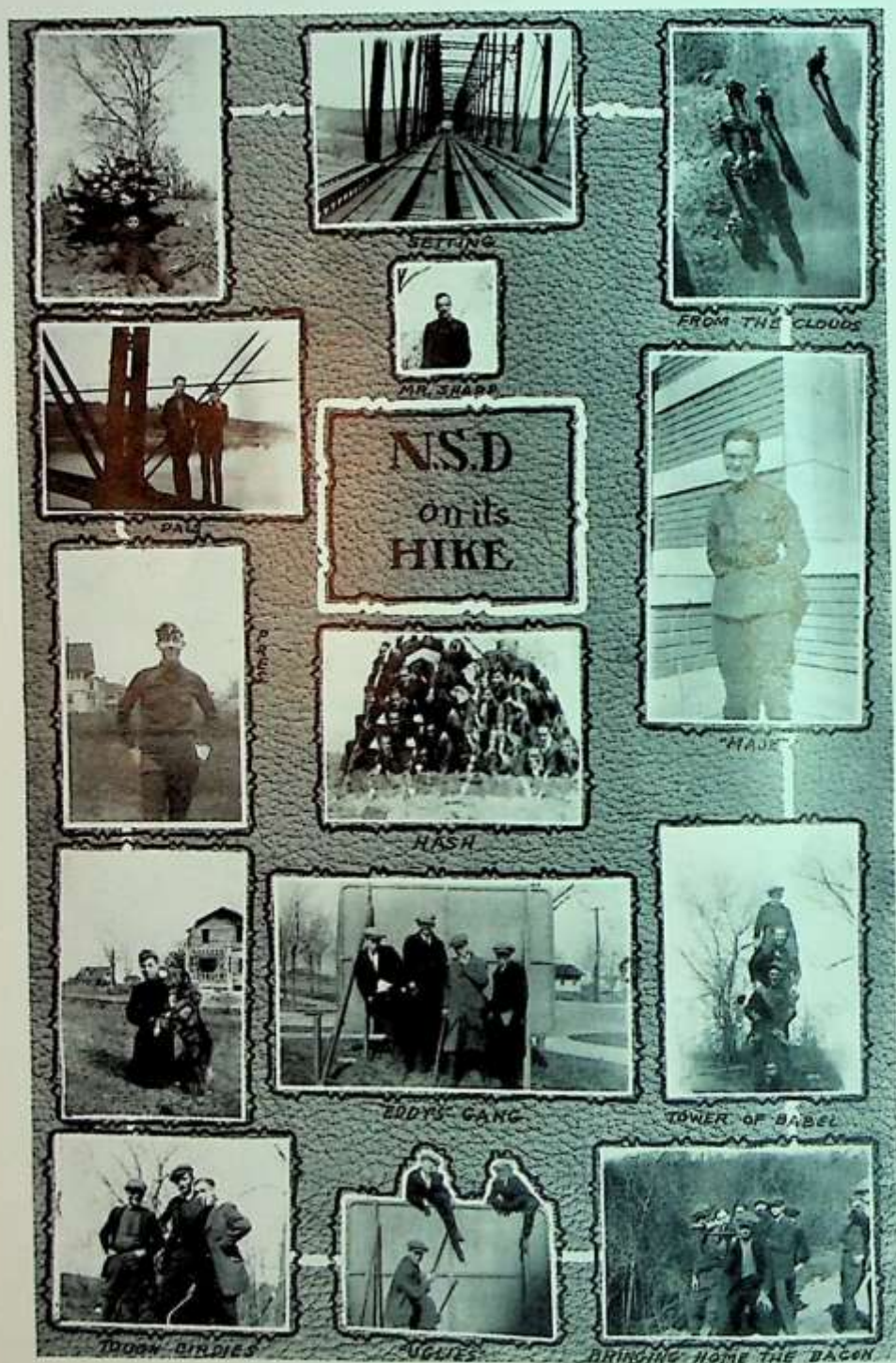



**We Would Like To Know:**

Why is James Smart  
When is Eugene Frank  
Why did Edward Scarritt  
Who did Charles Slaughter  
How did Nadine Reed  
When is Raymond Marshall  
Can Nellie Cook  
Why is Bruce Short  
When will Raymond Goforth  
Who did Martha Wright  
How did Howard Shout  
Why did Fannie Roll



**For  
Particular People**

**Brooks Coal, Ice and Transfer Company**

Try Us When You Want Coal, Ice, or Transferring

Phone  
Clifton 0265

5404 ST. JOHN

Many Northeast homes are roofed—all should be roofed—with  
**Old American Asphalt Shingles**

**Leakproof—Fireproof—Beautiful—Durable—Economical**  
**For New Roofs or Right Over Old Shingles.**

**AMERICAN ASPHALT ROOF CORPORATION**

15th St. and Blue River      Kansas City, Mo.      Benton 4041

See the forty homes roofed with Old Americans in Agee-Block  
Development, Independence and Van Brunt.





Compliments of

# LEE-COOPER MOTOR CO.

**NORTHEAST FORD DEALERS**

5000 ST. JOHN

PHONES, BENTON { 2048  
3354

## You'll be Glad You Saved Your Money

When you are out of work; when Christ-  
mas comes, or when you need help.



COME AND SEE US—WE'LL HELP YOU SAVE

## Fidelity Savings Trust Company

1000 GRAND AVE

Open Saturdays Till 7:00 P. M.



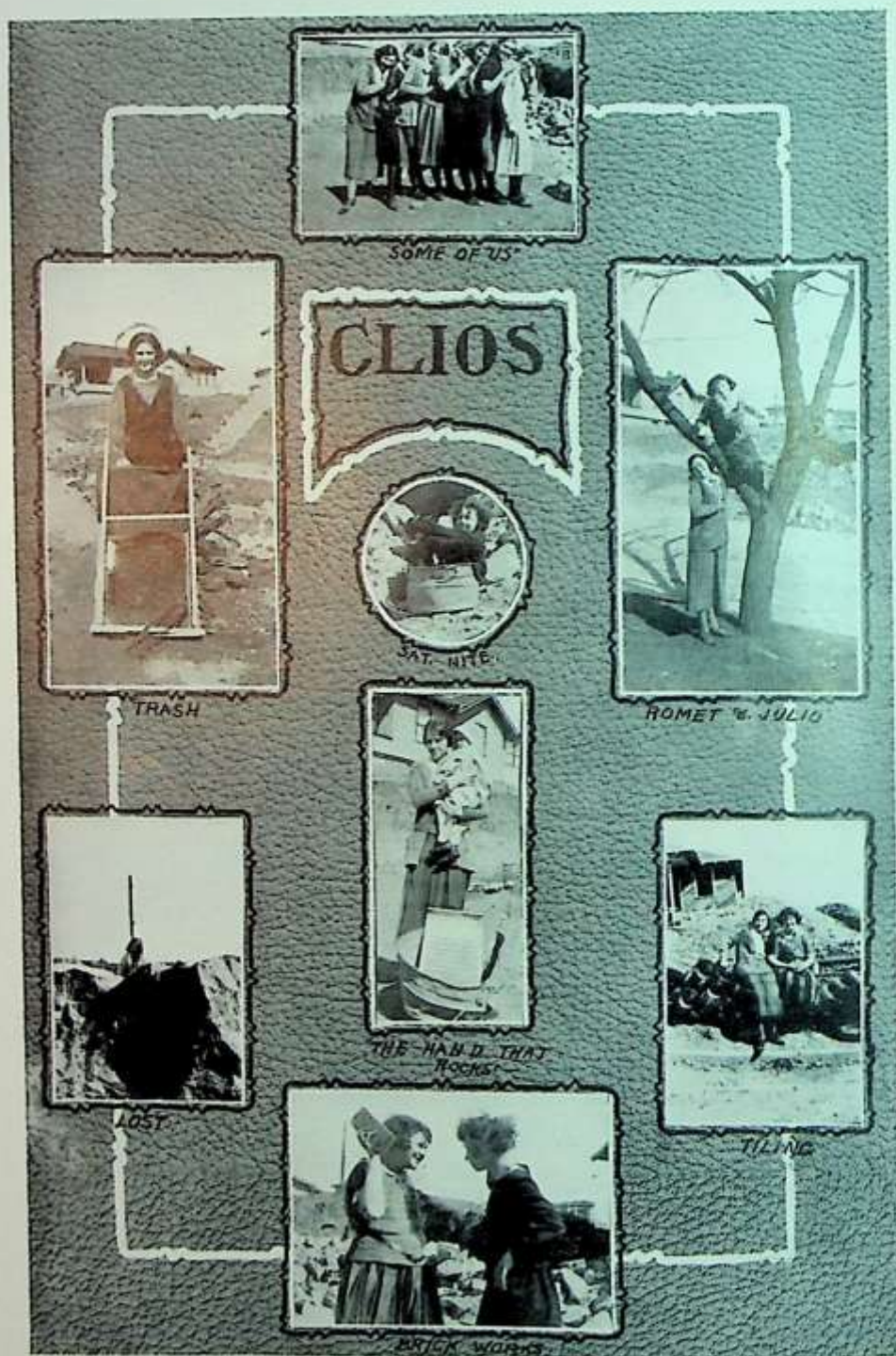

# BALES BAPTIST TEMPLE

12th and Bales Avenue



Kansas City, Missouri

The most rapidly growing Baptist Church in Missouri.

The most consecrated lot of young people in the U. S. A.

**ORLANDO PHINEAS BISHOP,**

The Poet Pastor

## On Girls' Gym Test Papers

Directions for swimming:

Arms straight out, legs straight up and stay up.

Lay flat on back having water all around. Have the abdomen higher than the feet.

Inhale deeply, place head on water, push it across the water with feet flat on water.

Lay down, head in water and float along.

Be normal; breathe, float, and be perfectly still.

Bring arms up sides over head, and legs likewise.

High Jump:

Run and when you come to the pole, throw out the right leg. Just give a little run, then jump with your inside foot and bring the other one over as you land.

**COMPLIMENTS OF THE BEN-TON  
MUSIC SHOP AND ORCHESTRA**

**IN CONNECTION WITH ALDRIDGE FURNITURE CO.**

**5202 ST. JOHN**

**PHONE BENTON 0268**



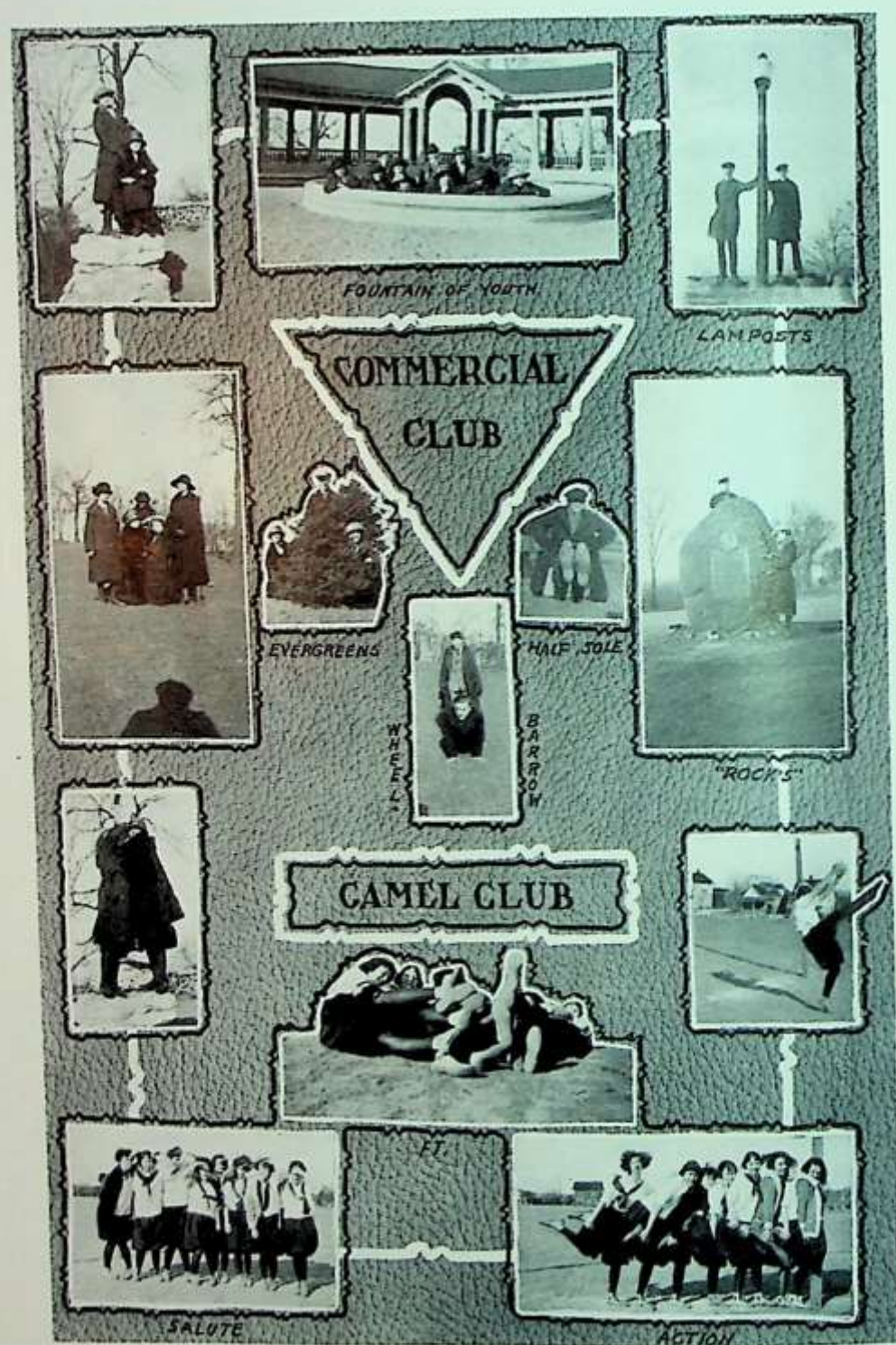





**The BOOKS TRUNK CO.**

QUALITY LUGGAGE AT FACTORY PRICE  
EXPERT REPAIRING  
NINTH AND MAIN

## YOUR NEIGHBORHOOD BANK

Large enough to take care of your business —not too large to appreciate it.

### OFFICERS AND DIRECTORS

H. J. COERVER, President; Cashier, Commonwealth National Bank.  
 H. M. METCALF, Vice-President; Treasurer, McGonigle-Stinson-Metcalf Realty Co.  
 SOLOMON STODDARD, Vice-Pres. and Gen'l. Mgr., Kansas City Bolt & Nut Co.  
 A. K. SIMPSON, Cashier. KARL G. KAHMANN, Asst. Cashier.  
JOHN R. NEIL, Druggist.  
 T. L. JOHNSON, President, Kansas City Retail Grocers Ass'n.  
 JOHN G. HIATT, Capitalist.

Capital, \$100,000.00; Resources, \$475,000.00.

## NORTHEAST BANK of Kansas City

St. John and Elmwood Avenue

## M. H. SMITH

### FANCY FLORIST

BENTON AND INDEPENDENCE AVE.

Telephone, Clifton 4142

### "The Students' Bank"



920 WALNUT

### OPEN FOR YOUR CONVENIENCE

Week days 8 a. m. to 5 p. m.

Saturdays until 6 p. m.

Watt Webb, Pres.; W. S. Webb, Vice-  
 President and Cashier; Watt Webb,  
 Jr., Vice-Pres.; Jesse A. Buxton, Asst.  
 Cashier.

Get the Savings Habit

## R. T. JARRETT

### Registered Druggist



St. John and Jackson Ave.

Kansas City, Mo.

Benton 4197

## Scarritt Grocery and Meat Market

Our Motto:  
 Courtesy, Quality, Service.

Our store is the Guide to High  
 Grade Foods. We deliver.

5010 SCARRITT AVE.

J. Rubin, Prop.





# WASHINGTON UNIVERSITY

SAINT LOUIS

Washington University is one of the largest and best equipped Universities in the Middle West. Situated in St. Louis, adjoining Forest Park, it combines suburban location with the social, musical and artistic advantages of a large city.

The main campus consists of 160 acres of high ground upon which 12 large buildings of Tudor Gothic type of Architecture have been constructed. Two new buildings are now under construction and two more have been promised. Two large dormitories for men and one for women are located on the main campus. The Medical, Nurses' Training and the Dental Schools are located in the city where larger clinics are available. The libraries contain over 214,000 bound volumes and 79,000 pamphlets. Laboratory equipment is modern and complete.

The urban location of Washington University makes it possible for all departments of the University to be centralized in the city. Whatever course a student may select, the entire facilities of the University and the city are at his disposal.

The University includes the following departments:

|                                  |                                |
|----------------------------------|--------------------------------|
| College of Liberal Arts          | School of Law                  |
| School of Engineering            | School of Fine Arts            |
| School of Architecture           | School of Commerce and Finance |
| School of Medicine               | Henry Shaw School of Botany    |
| School of Dentistry              | School of Graduate Studies     |
| Division of University Extension |                                |

For Catalog and Full Information, address G. W. Lamke, Registrar.







Cleanliness Means Prosperity

## Young's Cafe

The Cafe of Quality

Clifton 0862

538 SOUTH HARDESTY—GARNIER  
BLOCK.

The choicest of food at a moderate  
price. We appreciate your patronage.  
Owned and operated by Americans.  
Give us a trial and be convinced.

Our Motto: The Very Best

## Primrose Milk

PHONE, BENTON 3901

Frank S.—“An anecdote is a cure.”

William—“No, it isn't either. It's some kind of medicine.”

Heard in the hall—“I've got so much information in my neck that I  
can hardly turn my head.”

Moorman, reading definition from the dictionary—“Filial, pert to a  
son or daughter.” (He didn't recognize the abbreviation for “pertaining  
to.”)

Wonder how long it took Howard Hill to save up enough money to  
treat his whole history class to chewing gum? He'll think twice before  
chewing gum in Room 400 again.

Lynn—“I got 'Kidnapped' from the library the other day.”

Lola: “You did! Where did they take you and how did you get  
back?”

Teacher—“Has anyone any questions about the 'Lady of the Lake'?”

Freshie—“Which is the Lady of the Lake, the lady or the deer?”

Granville, on music paper—“Minute in G Minor Sympathy.”

Phone, Benton 6968

— USE THE PHONES —

Phone, Benton 6969

## P. SETZLER & SONS

SODA WATER MFG. CO.

Manufacturers of

**SILVER ROCK**

Ginger Ale, Cider, Soda Waters, Root Beer, Distilled Water, Cola, Setzler's Grape,  
Fountain Soda Water, Fruit Syrups

ESTABLISHED 1862

Office and Factory: 3700-12 East 6th Street, Kansas City, Mo.



*Designers and Manufacturers*  
*of*  
*Fine Commencement Stationery*  
*Class Pins and*  
*Rings*

---

---also an extensive display of the  
finest  
Diamonds, Watches, Jewelry,  
Silverware, Stationery,  
and Artwares suitable for  
all gift occasions.

---

*Illustrations and Prices upon Request*

*Visitors are always welcome*

*Jaccard Jewelry Company*  
*1017-1019 Walnut St.*  
*Kansas City, Missouri*

## Chas. A. Renie

House of Old Violins

Student Violins, \$7.50 Up.

Rare Old Violins, \$150 Up.

Full line Musical Instruments

MAIN 0914

919 GRAND

Next door to Federal Reserve

Phones: Main 5164-5-6

PHILIP H. McKINLEY

## McKinley Printing Company

7th and Baltimore

Kansas City, Mo.

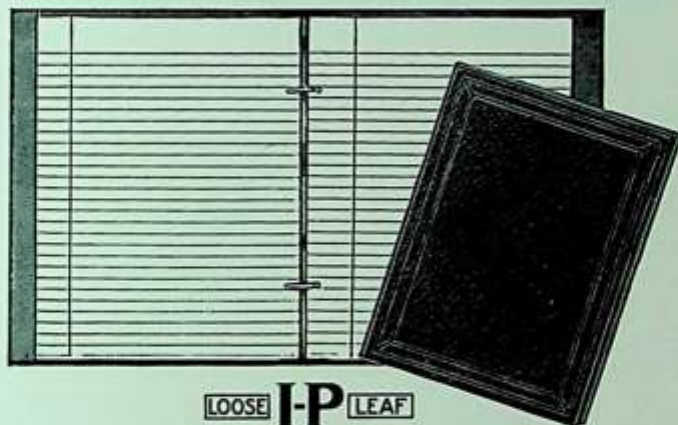

LOOSE I-P LEAF

## STUDENT NOTE BOOK COVERS

A Complete Line of  
School Supplies for Student and Teacher

Ask your Stationer

**Irving-Pitt Manufacturing Company**  
KANSAS CITY, MO.

**For Junior High, High School and College Texts**

Save Time and Money By Going to

## Hahn Book Store

ELDON E. HAHN, Proprietor

New and Second Hand Books, Stationery and School Supplies.

SOUTHWEST COR. 11TH AND LOCUST ST.

Tel., Grand 3212

13 years just west of Junior College



## THE NOR'EASTER

### DIDJAEVER

See Mr. Cohlmeier with his hair parted?  
See Mr. Wahlstedt when he couldn't crack a joke?  
Find out where Thad gets his axle-grease?  
See Jack V. V. without his grin?  
See Mr. Nowlin with a grouch?  
Try getting every lesson every day?  
See Miss Phillips **try** to be cross?  
See one of the Bairds without his double?  
"Put anything over" on Miss Chorn?  
See Raymond Oldham with a girl?  
Offer to make a prop for Ruthanne's earrings?  
See Warnie when he didn't have any pep?  
See the Northeast Junior High team when it wasn't  
ALL RIGHT?

---

A teacher who had assigned for home work three problems and a grocery bill, asked a pupil if he had his lesson.

Freshie—"I have all except three problems and the bill."

---

Miss Gufler—"Now girls, roll over on one side in a little flour and bake in a hot oven."

---

Damien—"A circle is a figure that hasn't any square corners."

---

Don't turn the house upside down when you do the cleaning—  
the Hotpoint Electric Vacuum Cleaner cleans every-  
thing clean without work.

**\$2.00 down brings it to your home.**

A year to pay balance.

**Kansas City Power  
& Light Co.**

1330 GRAND AVE.

Tel. Grand 0060

**Bryant & Douglas Stationery Co.**  
922 Grand Ave. Kansas City, Mo.

**GRADUATION RECORDS  
MEMORY BOOKS**  
Loose Leaf or Bound. Mission or  
Olive Binding. Prices are  
Lower.

**LUMBER**  
**H. B. McCRAY**  
**COMPANY**

Phone, Benton 7140      Phone, Benton 7140

**Fred S. Brooks**  
**COAL**  
GRAIN AND TRANSFER  
Sheffield, Kansas City, Mo.

Phone, Benton 7140      Phone, Benton 7140



Improve Your  
Game by  
Using  
a

**THUNDERBOLT**  
**\$13.50**

The racket with the rawhide re-  
inforced frame.

**R. S. Elliott ARMS CO.**  
Sporting Goods Exclusively  
1416 Grand

**The New England Securities Co.**  
**FARM MORTGAGE BANKERS**

Chas. E. Gibson, President      T. C. Alexander, Secretary-Treasurer  
Ben R. Hall, Vice-President      F. D. Hutchings, Second Vice-President  
J. W. Ramsey, Assistant Treasurer

Begin to save as soon as you begin to earn  
See us about our Monthly Payment Plan

Phones, Victor 8363-8354      921 BALTIMORE AVE.      Kansas City, Mo.

**American Writing Machine Co.**  
Typewriters Rented. Special Rates to Students.  
Agents for Remington Portable—the portable with standard key-board  
905 GRAND AVE.      All Makes for Sale      Phone, Main 2742



**A.C. Hahn**  
428 East 12<sup>th</sup> Street  
**JEWELER**  
**GRADUATION GIFTS**  
**SATISFACTION & SERVICE**

Gifts  
that last



Quality  
first

**ESTABLISHED  
1903**

**HOME PHONE  
HARRISON 4393.**

*Fratcher*  
*Printing Company*

Phone, Victor 8517



408-410  
Admiral Blvd.

Kansas City,  
Mo.

The  
**E. G. Hill Candy Co.**  
423 Delaware Street

---

Dealer in fine Wholesale Candies

---

*Oh Henry!*



**Senior Girls**

Make your appointments for graduation now at

**Northeast  
Beauty Parlor**

107 NORTH ELMWOOD.  
Benton 3765

**Oakley M. E.  
Sunday School**

Meets every Sunday Morning at 9:30

The place where you'll always find  
a cordial welcome.

Wide-awake, Friendly, Helpful.

INDEPENDENCE AVE. AND  
ELMWOOD.

**Lynn**

**GROCERIES**

300 North White

Benton 0629.

**Woodland  
Pharmacy**

N. E. Cor. Independence and  
Woodland

Don't forget we serve Franklin's  
XX Ice Cream in our Sodas.

Clifton 3094.      Delivery Service

For An Efficient Radio Set Use

**Hot Point Crystals**

For sale by all Radio-Electrical and Hardware Dealers.

DISTRIBUTED BY

**C. A. Buscher Co.**

1219-21 LOCUST ST.

Phone, Grand 1524      HOURS  
9 A. M.—6 P. M.

**Dr. Foster M. Heaton**  
**DENTIST**

SUITE 414 CHAMBERS BUILDING  
12th and Walnut Sts.

*Compliments of*

**W. A. Miller Floral  
Company**

**Main 3747    1014 Grand Ave.**

OPPOSITE NORTHEAST HIGH SCHOOL  
NEW HOMES \$4,950 TO \$7,250

Reasonable Terms

**Agee-Block Home and Investment Co.**

422 Van Brunt Boulevard

CLIFTON 3025

MAIN OFFICE, 405 COMMERCE BLDG.

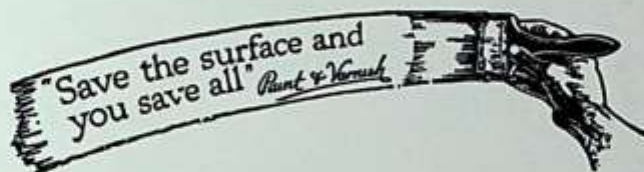

*With*

**COOK'S** *PAINTS and  
VARNISHES*

**ROOFS!**

The Good Looking, "Spark Proof" Kind

**Wyandotte Roofing Co.**

Drexel 0710

Estimates Cheerfully Given



## KANSAS CITY BUSINESS COLLEGE

A fully accredited commercial school; courses of study approved by the government; highest indorsement; day and evening sessions all the time; a finely equipped school in the Young Women's Christian Association building; an ideal place for young men or women to attend school; Pitman, Graham, Success or Gregg shorthand; expert faculty; catalog free.

C. T. SMITH, President

1020 McGee St., Kansas City, Mo.

## RUB-NO-MORE

SOFTENS  
HARD  
WATER

## Golden Wedding Coffee

### St. Mark's Episcopal Church



7th and Prospect  
Kansas City,  
Mo.

This is a family Church,  
come and get acquainted.

Rev. L. A. C. Pitcaithly, Rector.  
729 Prospect Ave.

Compliments of

## The Noll-Welty Lumber Co.

Kansas City, Mo.

Compliments of

## NEUER BROS. MEAT CO.

1326-28 Main St.

The

## BERKOWITZ ENVELOPE CO.

appreciates the fact that the young men of the high schools of today are the business men of tomorrow.

We hope to get acquainted, so that when you are through school and in business we may be given an opportunity to be of service to you.

Compliments of  
**Commerce Trust  
Company**



**Mrs. C. M. Marshall**

**DRUGGIST**

N. E. COR. 9TH AND PROSPECT

Benton 0052-0053

Everything in Radio Supplies  
Radio Concerts Every Night

**Hey, Skinnay!**

Meet me Sunday at Independence Avenue and Olive, where we will find a welcome.

Independence Avenue Methodist Church  
(The Church that loves Boys  
and Girls.)

**LIBERTY BELL BICYCLE CO.**

BICYCLES SOLD ON EASY PAYMENT PLAN

This ad is good for \$1.00 on any purchase or repair over \$3.00.

1008-10 EAST 15TH ST.

Harrison 6123

You Are Cordially Invited to See the New Models.

No obligations to buy—they are only too glad to show you

**THE LATEST AND THE BEST IN FASHIONABLE**

**APPAREL FOR YOUNG MEN**

**BLANKINSHIP'S**

811 WALNUT ST.

**MOVING  
STORAGE**

**A-B-C FIREPROOF WAREHOUSE CO.**  
—YOU CAN'T FORGET— **MAIN oh 123**

**PACKING  
SHIPPING**

Buying lumber is as good as putting money in the bank. Your  
nearest bank is

**Dascomb-Daniels Lumber  
Company**

Phone, Benton 1833

# JP It's a Good Habit

Everyone reads The Journal and Post, Kansas City's  
Real, Readable, Metropolitan Newspapers.

## Every Day—

More nationally known comics and exclusive features.  
Complete sport dope by Cochrane, Floto and a staff of  
experienced writers.  
Fashion news, specially cabled from London and Paris;  
Society and Club notes; "Let's Go Shopping With Jane."

## Mid-Week Comics—

Four pages of comics in color—a regular Wednesday  
Post feature.

## On Sundays—

The 8-page Gravure Section.  
Only colored Comic Supplement in Kansas City.  
"What the Schools are Doing."  
Science and Invention; Radio Reviews and entertaining  
puzzles.  
Music and Religious news; Book Reviews.  
Amusement Section featuring Plays and Players; "Lobby-  
ing" and Percy Hammond's offering.  
Full page of character sketches by W. E. Hill.

**THE KANSAS CITY JOURNAL**  
**THE KANSAS CITY POST**  
**THE SUNDAY JOURNAL-POST**



FROM NOTHING TO THE LARGEST  
THERE MUST BE A REASON

**B. M. Newcomer's Sons**

***E. A. Kaufman***

PRESCRIPTION  
PHARMACIST

3100 EAST NINTH ST.

Successor to

McCANN & KAUFMAN

If it is to be found in a Drug Store,  
we have it. Phone us your wants.

Phone, Benton 6361. We Deliver

Established 18 years.  
We Call and Deliver Anywhere

***Missouri Steam  
Dye Works***

3226 EAST 12TH ST.

Clean Clothes Clean

Auto Service

There's a Difference. We Want to  
Show You. Call Us and See.

Phones, Benton 2010

ALL CLASSES OF PORTRAIT PHOTOGRAPHY

HARRISON 2789

E. J. TIERNEY, PROPRIETOR.

***Westland Studio***  
PHOTOGRAPHERS

1120 Walnut Street

Kansas City, Mo.

MODERATE PRICES

**DENTISTRY**

**Kansas City-Western Dental College**

10TH AND TROOST

C. C. Allen, Dean.

R. J. Rinehart, Secretary.

The Kansas City-Western Dental College has conferred the degree of Doctor of Dental Surgery upon many of the Northeast High School graduates. The profession of dentistry is one of the greatest fields for service to humanity.

Phone, Delaware 1156

**Owen Vail Optical  
Company**

DR. OWEN VAIL, Optometrist

1111 Grand Ave. Kansas City, Mo.

**Geo. R. Brandow**

**GROCERIES AND MEATS**

Benton 0577

403 SOUTH KENSINGTON.

The Oldest and Largest School of its Kind

**The Christensen School  
of Popular Music**

Piano—Saxophone—Ukelele—Violin—Banjo

Taught in 20 Lessons

Phone, MAin 5803

RICKSECKER BLDG., 9TH & WALNUT

KANSAS CITY, MISSOURI.

THE YOUNG MAN'S STORE

**Browning King & Co.**

WM. L. SYMONDS, Mgr.



Compliments of  
**R. A. Long**

***Lindenwood College***

***St. Charles, Missouri***

Attention of the young women of Northeast High School is called to the superior advantages offered for advanced education at Lindenwood College, the only Standard A college for young women in Missouri. Lindenwood offers two and four year college courses with degrees. Vocational courses in Home Economics, Education, Business. Special attention given teacher training. Art and Expression courses.

**School of Music of unexcelled merit.**

**All the outdoor sports—Golf, Hockey, Tennis, etc.  
Gymnasium and Swimming Pool.  
114 acres of campus.**

**Application for admission must be made early to assure room reservation.  
Send for catalogue.**

**J. L. ROEMER, President**

**BOX J 23.**

**L. Holmberg**

**DRY GOODS AND SHOES**

7100 East 15th St.

Remember

**Payne's Pharmacy**

Benton 2078

T. E. PAYNE, Prop.

Independence Ave. and Bennington

KANSAS CITY, MO.

COMPLIMENTS OF

**Wollard Hardware & Sheet Metal Co.**

MOVING

STORAGE

**Centropolis Transfer Company**

Phone, Benton 0517

PICNICS

SERVICE

Coats will sag and trousers will bag, but if you have them pressed after every change they will keep their original stylish lines. The collars will fit snugly, shoulders will be well shaped and trousers will stay smooth and straight.

***SOUTHERN STEAM DYE WORKS***

Phone, Benton 1930

12TH AND INDIANA

**Expert Shoe Repairing**  
at  
**Standard Prices**

***E. OLIVITO***

4517 INDEPENDENCE AVE.

(Member Shoe Repairers' Association.)

***VanBrunt***  
***Cleaners***

Cleans Things Right

4521 INDEPENDENCE AVE.

Clifton 6253

We Call for and Deliver



A Welcome Waits You At the  
**Independence Avenue Methodist Church**

THE CHURCH WITH A SPIRE.

**Independence and Olive**

Sunday School at 9:30 A. M.—A. H. Simson, Sup't.

Classes for everybody—Especially the Young Folks.

Preaching Service 11:00 A. M. and 8:00 P. M.

**DR. T. W. JEFFREY, Pastor.**

**KESSLER BOOK STORE**

"Headquarters for Northeast High"

New and Second Hand Books and Supplies.

Fountain Pens and Ever-  
sharps. "We Fix 'Em."

Boys' and Girls'  
Athletic Goods

Baseball and Tennis Goods.

Drawing Supplies

We Appreciate Your Patronage and Assure You Satisfaction.

Phone, Benton 4871

Independence and Van Brunt Blvd.

**Stein Furniture and Carpet Co.**

1429 GRAND AVE.

**Furniture—Stoves—Refrigerators**

CASH OR CREDIT.



You are respectfully invited to  
visit

## *Central Business College*

Grand Avenue at Eighth St.

Just across street from Post Office,  
North.

HARRISON 1104

Thirty-second year

Catalog and three lessons in short-  
hand free.

Night School, 6 months, \$25.

# *Phenix Marble Company*

PRODUCERS OF

*Napoleon Gray Marble*

*and*

*Phenix Sawn Stone*

Used extensively in the schools of the United States and Canada  
for exterior and interior decoration.

19TH AND OLIVE

KANSAS CITY, MO.



Many a Northeast student lives in a home heated  
by a Worthington Burner, and—

We certainly want you and your parents to know  
we appreciate past patronage, but—

We would like to be "making it hot" for a lot  
more of you.

Why can't we?

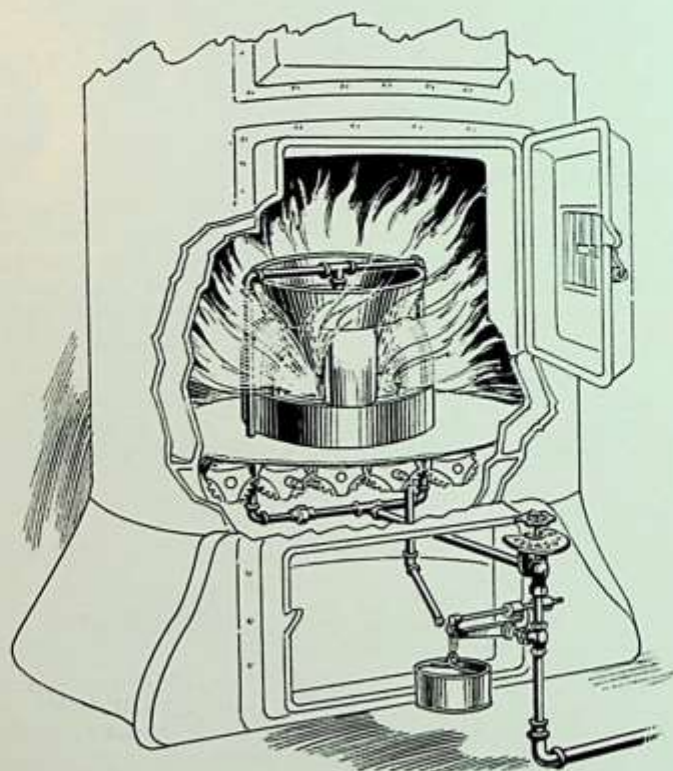

**WORTHINGTON**  
**Oil Burner Company**

3920 East 19th St.

Phone, Benton 5510

Compliments of

**FRANK H. CROMWELL**

**MAYOR**

**Kansas City, Missouri**

Authorized

LINCOLN

***Ford***

FORDSON

DEALER

**Kelley-Reppert Motor Co.**

**Admiral Boulevard and Locust St.**

**PHONES, HARRISON 2426**

P. W. GOEBEL, President  
H. J. COERVER, Vice-President  
R. J. POTTS, Vice-President

J. T. FRANEY, Cashier  
E. W. HENDERSON, Ass't Cashier  
J. G. KENNEDY, Ass't Cashier

J. E. HUTT, Chairman

**The Commonwealth National Bank**

**OF KANSAS CITY**

**CAPITAL \$500,000.00**

**Kansas City, Mo.**



## Kansas City School of Law

1013-15 Grand Ave.

Nonquitt Building

A practical and thorough legal education given while opportunity is offered to earn a livelihood while acquiring a profession.

The faculty is composed of leading judges and practicing lawyers, and we prepare our graduates for the practice of law.

Tuition payable in monthly installments or in advance.

Finely equipped law library.

Write for catalogue or call upon

F. D. ELLISON, Dean

ELMER N. POWELL, Sec'y-Treas.

PATRICK CARR, Registrar

Executive Offices, 718-19 Commerce Building  
KANSAS CITY, MO.

---

STUDENTS MAY ENTER AT ANY TIME

*Compliments of*

*Missouri Dairy  
Company*

Compliments of

The Kansas City Gas Co.

## MONEY TO LOAN

Get some ground clear in a good location and borrow the money from us to build your home. Our loans are payable in easy monthly installments. Monthly payment, including interest on \$1,000 loan, only \$11.00. Loans made in any amount.

*Over \$8,000,000 Resources*

### Safety Savings & Loan Association

FLETCHER COWHERD, President

FRANKLIN P. STEVENS, Secretary

900 Grand Avenue, Ground Floor

## J. EBERT

4436 ST. JOHN AVENUE

~ Dry Goods and Furnishings ~

Bigger and Better

Right Prices on Quality Merchandise

Come in and see

Pictorial Review Patterns

Phone, Clifton 4054

Compliments of

Standard Oil Company



*Conrad Hug  
Galleries*

Pictures for Schools and Home

1011A GRAND AVE.

**WALLACE'S**

Prescription Pharmacy

Registered Druggist in Attendance.

COR. INDEPENDENCE AND  
PROSPECT BLVD.

Quality—Service—Prompt Delivery

Phone, Benton 0118

**Nafziger Cakes**



*Tempting and Delicious*

AT YOUR GROCER

MOVING

PACKING

**Perky Bros**  
**TRANSFER & STORAGE CO.**

BENTON 1966 BENTON

FIREPROOF WAREHOUSE

SHIPPING

STORAGE

**J. G. PEARSON**

Teacher of Cornet, Violin, Bands  
and Orchestras

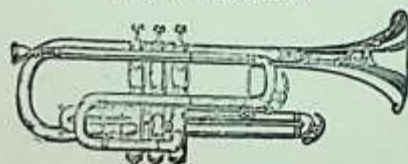

No. 2 WINIFRED PLACE

541 BROOKLYN

Phone, Benton 0508

KEEP NORTHEAST BUSINESS  
IN NORTHEAST

Buy Your Gasoline and Oils  
From

**Northeast Garage**

ST. JOHN AND DENVER AVE.  
Open All Night.

**J. H. Brandon**

Conservatory, Teacher of Piano  
and Violin

2101 Prospect Ave., Kansas City, Mo.

**Eddy**

CONFECTIONERY

FOR

**Parties and Dinners**

**Special**

Packed Ice Cream or Special  
Brick Cream

**Yes**

It Will Be Franklin's

Phone, Benton 2307  
INDIANA AND GARNER

# DOLLARS!

Dollars are not only the media of exchange and the counters in business transactions.

They are also the tangible evidence of thrift—of business acumen and of services rendered. Their honest possession by an individual is notice of one of these three functions well performed.

Towards their accurate accounting and careful conservation the efforts of this bank are directed.

**Peoples Trust Company**

R. A. Long Building

Tenth at Grand Avenue







*Signatures*



## NORTHEAST VINTAGE VIKING



## NORTHEAST VIKING CREED

### Northeast Creed

To Northeast High School,  
I pledge my loyalty and allegiance,  
I shall live for my school with honor  
in both word and act,  
I shall give the fullest of my strength  
the best of my thought,  
the trust of my conscience,  
and the whole of my spirit.  
In victory or defeat  
I shall keep the faith.

+

### Pledge of Allegiance

I pledge allegiance to the flag of the  
United States of America and to the  
Republic, for which it stands, one  
nation under God, Indivisible, With  
Liberty, and justice for all.

