

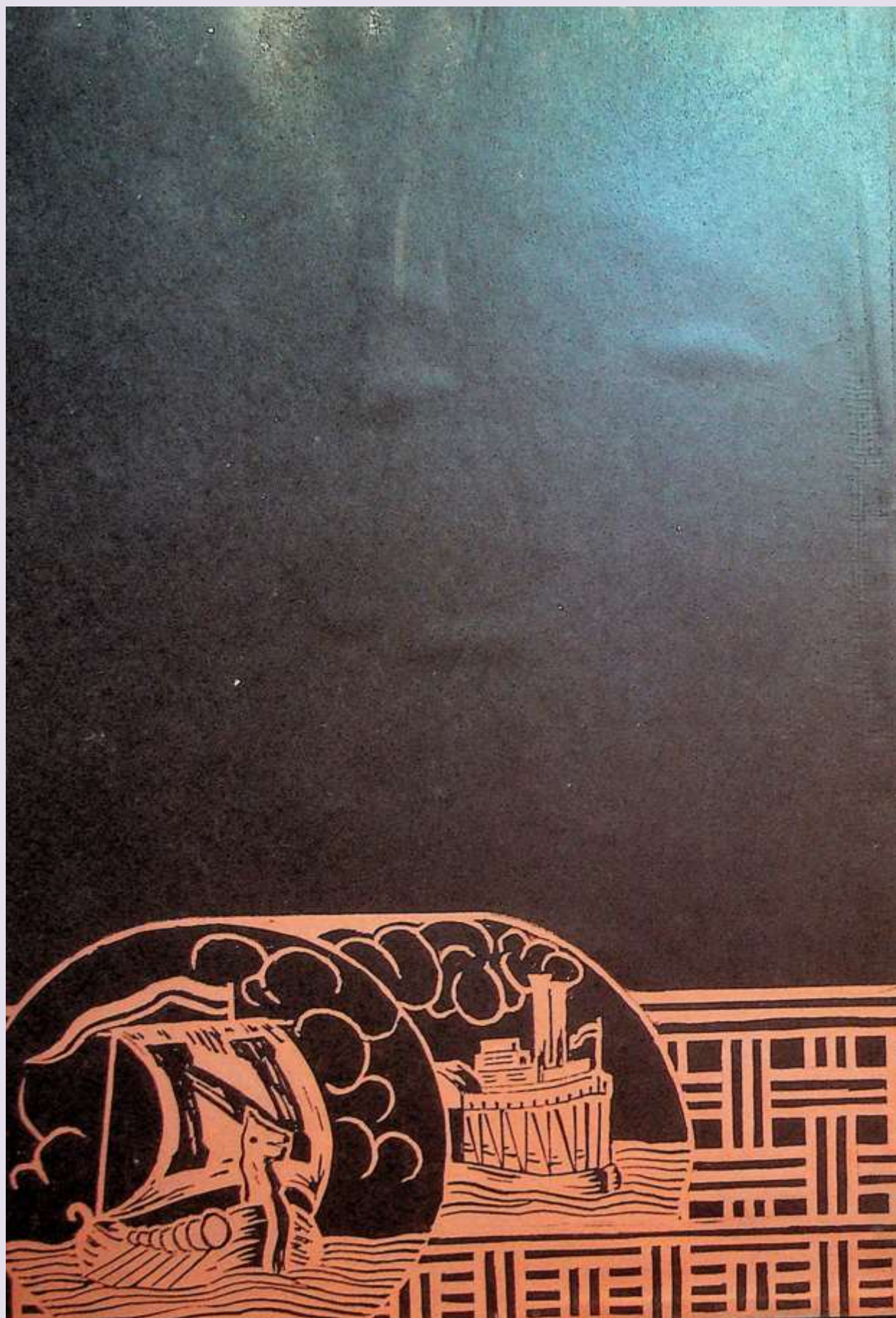

1936

MARY WEST

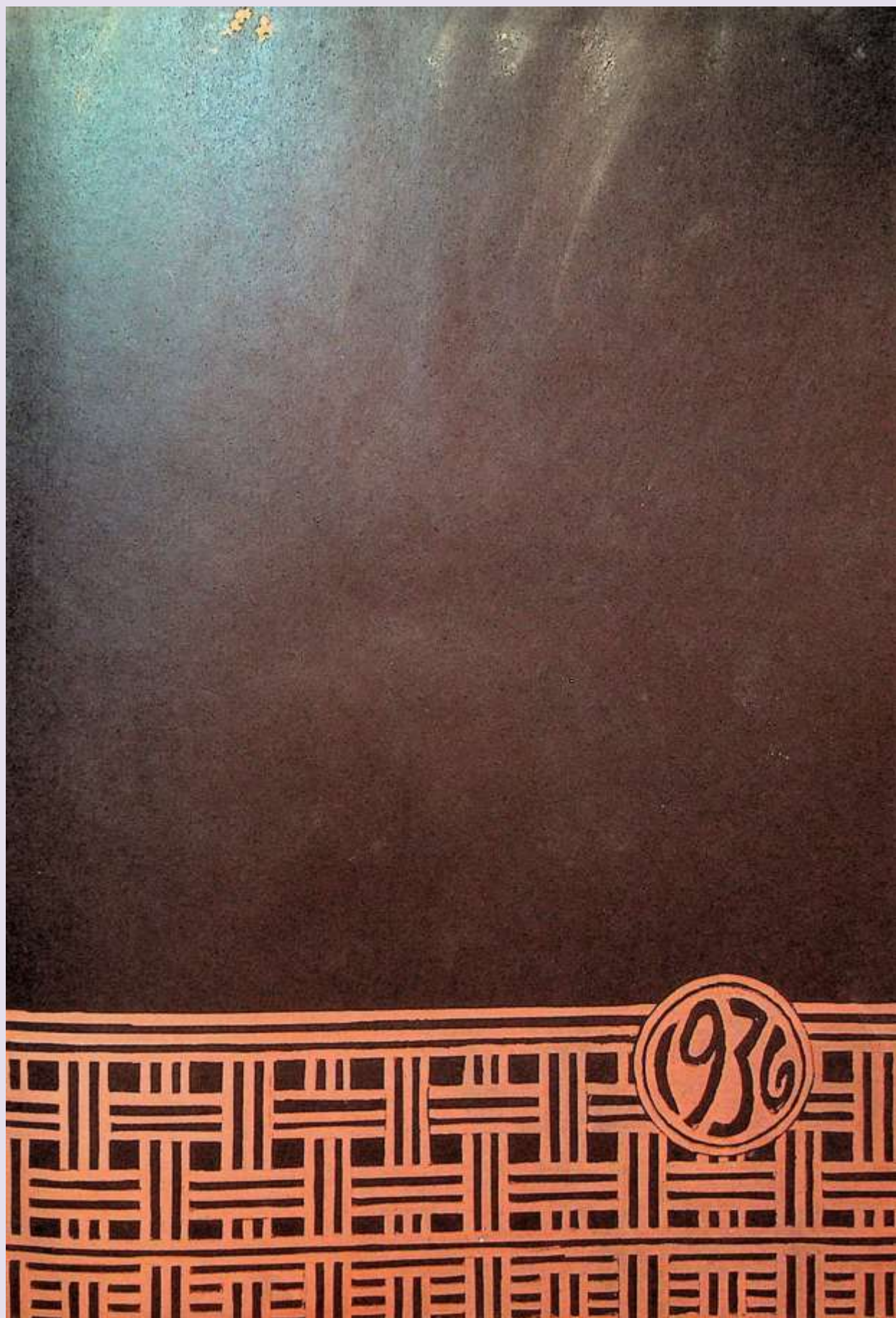



Thou Dear Northeast

Edna May Spohr '14

Dr. A. W. Nell

Thou, dear North-east, art the fair - est of all,
With thee, North-east, there is none can com - pare,
We come and go as the years pass - ing by

Peer of all oth - ers, nev - er to fall;
Pur - ple and white a - loft in the air;
Add to thy glo - ry, dear North-east High;

Tny roy - al ban - ners un - furl to our view
Loy - al and true to our col - ors we'll be,
May we ere leav - ing but add just a gem

Em - blems of vic - tory the long years through.
Crown thee with laur - els of vic - to - ry.
To shine for ev - er in thy dia - dem.

Clara Hobbs '25 Arr.

Dennis Lester '24, Ed



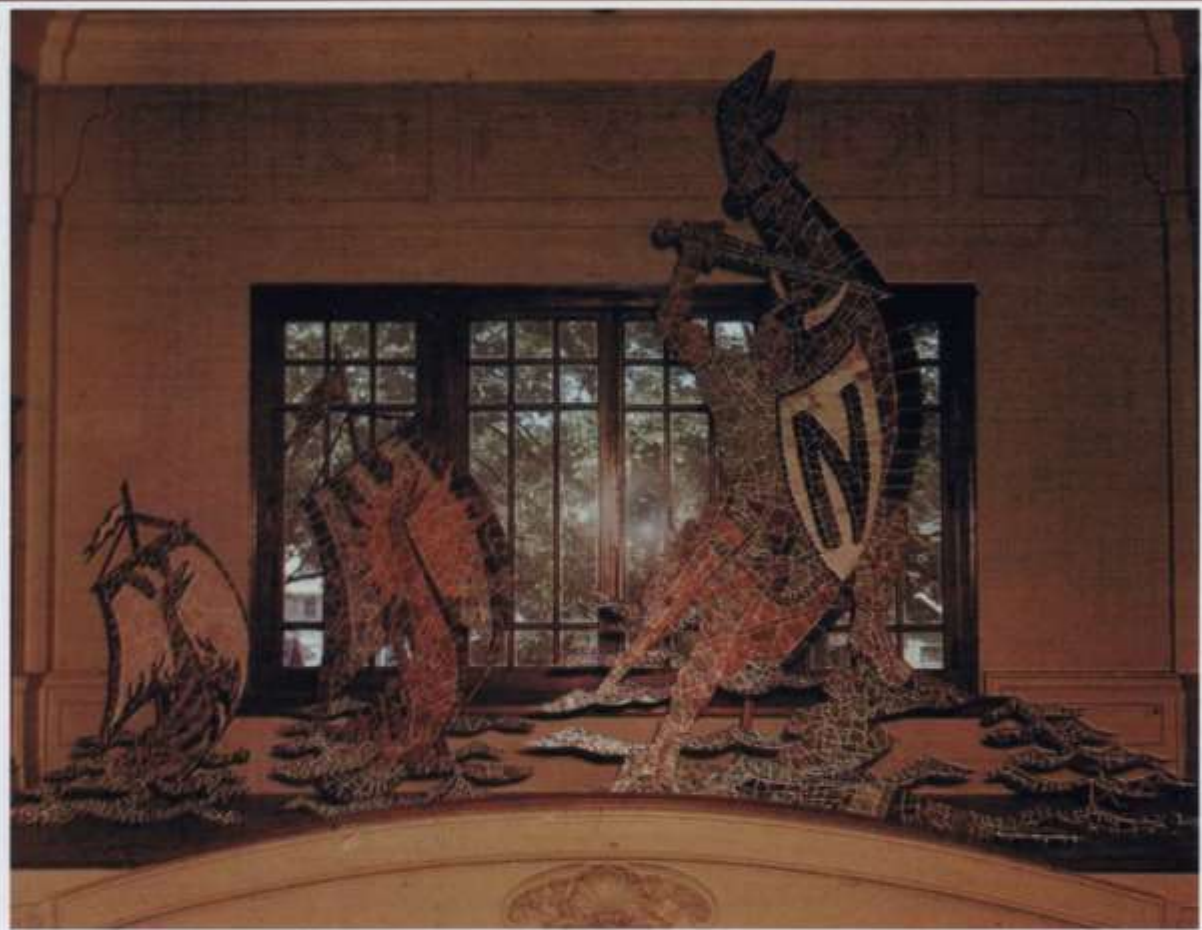

Preface Contents Index



INDEX

A Cappella Chorus.....	45	Giant Volley Ball	124	Northeast Society of Debate	14
Advertisements	157-167	Girls' Athletic Managers	121	Northeast Victories	146-147
Afternoon Tea	154	Girls' Chorus	45	Olympic Club	128
Alpha Literary Society.....	13	Girls' High School Club.....	129	Orchestra	44
Art Club	35	High School Honor Roll	145	Parent-Teacher Assoc.	107
Art Honor Society	36	Hockey	123	Public Library	154
Autographs	168	Index	168	R. O. T. C. Officers	133
Band	44	Junior Class Officers	68	Co. A and Co. B	134
Basketball (Boys') ..	116-118	Junior Class Roster	69-70	Co. C and Co. D	135
Basketball (Girls')	127	Junior College III Officers	77	Rifle Club	136
Benton Literary Society.....	16	III Panels	78-81	Rifle Team	137
Board of Education.....	99	II Officers	85	Circus	137
Bookplates	37-38-39	II Panels	86-90	Hop	138
Boys' Athletics Mgr. and Cpts.	111	II Without Pictures	90-91	Seals	128
Boys' Chorus	45	II Who's Who	92	Second Generation	153
Boys' High School Club.....	129	I Officers	93	Senior Ballot	68
Chapin, A. T., Principal.....	100	I Roster	94-95	Senior Officers	49
Cheer Leaders	120	Homecoming	82	Senior Panels	49-64
Christmas Play Cast	27	Honor Roll	83	Seniors Without Pictures	65-66
Clonian Literary Society.....	15	Y's	82	Snap Shots	150-156
Commercial Club	152	Latin Club	151	Sophomore Class Roster	71-73
Commercial Room	154	Literary Contest Winners	11	Stage Crew	28
Contents	7	Life Saving	125	Student Council	144
Contest Winners	155	Mark Twain Assembly Program	30	Tennis	120
Courier Staff	22-23	Memorial	6	Theta Literary Society	17
Davis, G. W., Vice-Prin.....	101	Millikan Club	152	Track	119
Delphian Literary Society.....	19	Nor'easter Annual Staff	20-21	Volley Ball	126
Delta Literary Society	18	National Honor Society.....	143	Viking Varieties	29
Dramatic Club	28				
Faculty	102-106				
Football	112-115				
French Club	151				



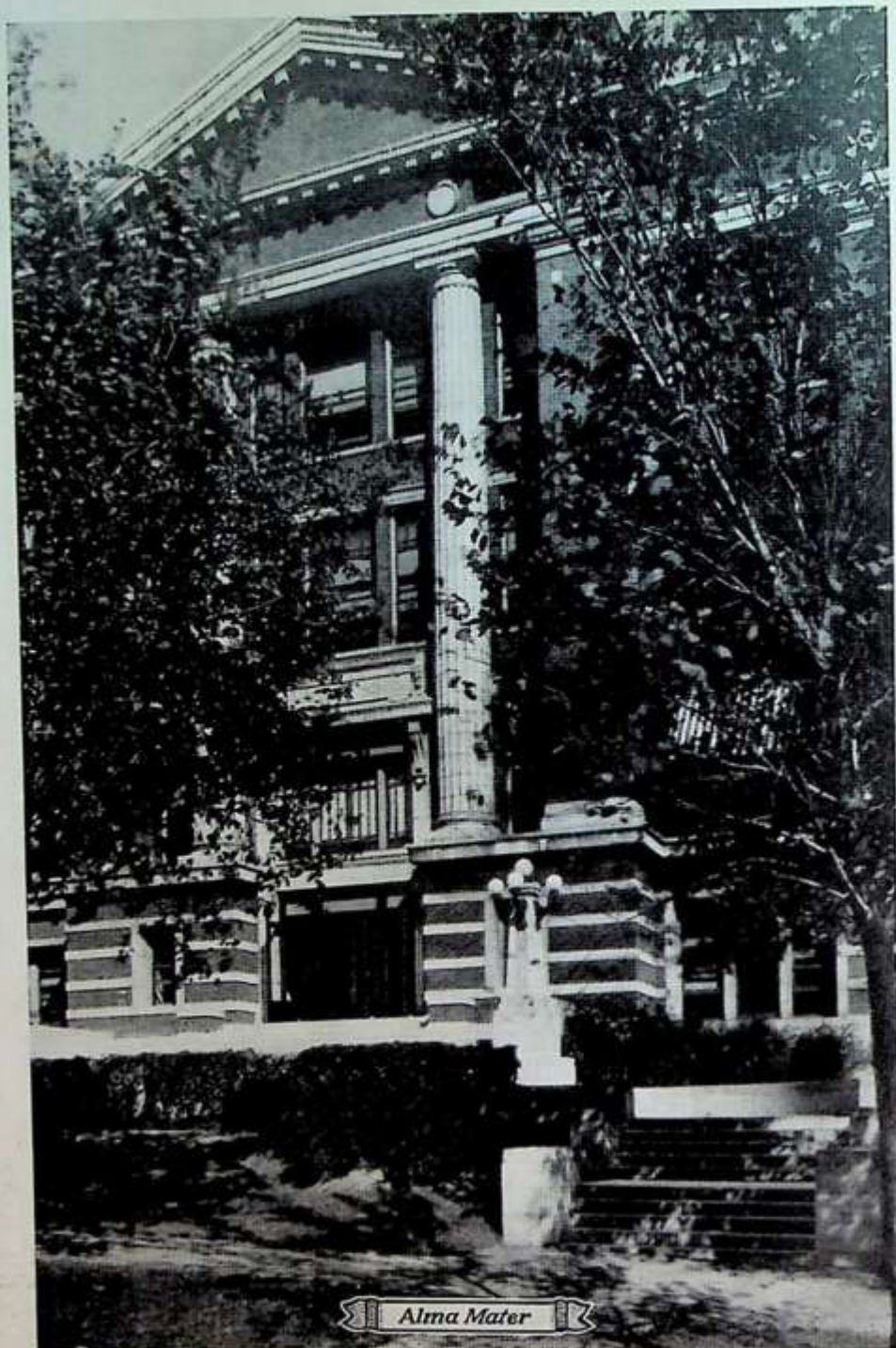

THE NOR'EASTER

VOLUME TWENTY-THREE



Published by
THE NOR'EASTER STAFF
NORTHEAST HIGH SCHOOL



Kansas City, Missouri

1936

PREFACE

THE fruits of labor are doubly sweet when shared with friends. With this incentive, the staff has worked unceasingly to record Viking school life in the entirety.

Mark Twain and the spirit of American youth are the undercurrents of thought. May all Vikings awake to the inspiring challenge that awaits American youth: Seek peace and universal understanding.

Forever,

—The Nor'easter



DEDICATION

IN the spirit of American youth, lies the hope of nations for a more stable world society. To this dynamic type of peace-loving and progressive democracy, which must not fail its great trust, we, the staff, dedicate this Nor'easter Annual.

—The Editor



MEMORIAL

Mrs. Sabra Cunningham passed away July 24, 1935. Before coming to Northeast as a member of the original faculty which was organized in 1913, she was Vice-Principal of Spalding's Commercial College.

Mrs. Cunningham made fast friends of her students, who recognized her ability not only in her own field, Shorthand and Typewriting, but also in English, History, and world affairs. Her classes were always stimulated by her pertinent and thought-provoking remarks.

She spared no effort in helping her students prepare themselves for lucrative positions and gave them proper contacts with important business executives.

Mrs. Cunningham will be remembered as a teacher who was loved and respected by all students, and who occupied a high place in the esteem of the Faculty.

Josephine Scaglia, a Junior at Northeast, passed away March 3, 1936. Although of quiet nature, she had the admirable quality of making friends easily. Although not interested in extra-curricular activities, she was one of the outstanding girl athletes of the school. As a student, Josephine was well thought of by her teachers for the enthusiasm and perseverance which she employed in tasks assigned to her.

Josephine will long be remembered as a loyal Vi-queen who, through her sincerity, friendliness, and integrity of character, made a bright spot in the school life of Northeast.

George Williams, a Sophomore at Northeast, passed away April 10, 1936. Although having been at Northeast only a short while, he soon gained the respect of his fellow classmates and teachers. George was active in the Scout work and held one of the principal positions in his troop. He will be remembered by those who knew him as a conscientious and true friend.

Helen Gorham, a sophomore in our school, passed away Friday, April 24, 1936, at St. Mary's Hospital. Although extremely self-critical, she was very lenient in criticism toward others. This tact won her many friends who valued her charm and personal qualities. As a talented student in the arts of painting and music, Helen always sought the beautiful in life, trying to make her own as full and beautiful as her high ideal. Her friends will long remember this lofty idealism which manifested itself in her youthful personality.



CONTENTS

- I LITERARY
 - LITERARY CONTEST
 - SOCIETIES
 - ANNUAL STAFF
 - COURIER STAFF
- II DRAMATIC
 - CHRISTMAS PLAY
 - SENIOR PLAY
 - VIKING VARIETIES
- III ARTISTIC
- IV MUSICAL
- V ACADEMIC
 - SENIOR
 - JUNIOR
 - SOPHOMORE
- VI COLLEGIATE
 - COLLEGE III
 - COLLEGE II
 - COLLEGE I
- VII EXECUTIVE
- VIII ATHLETIC
 - BOYS
 - GIRLS
- IX MILITARY
- X HONORED
 - STUDENT COUNCIL
 - NATIONAL HONOR SOCIETY
- XI VARIOUS
 - FEATURES
 - SNAPSHOTS
 - CLUBS





Literary!



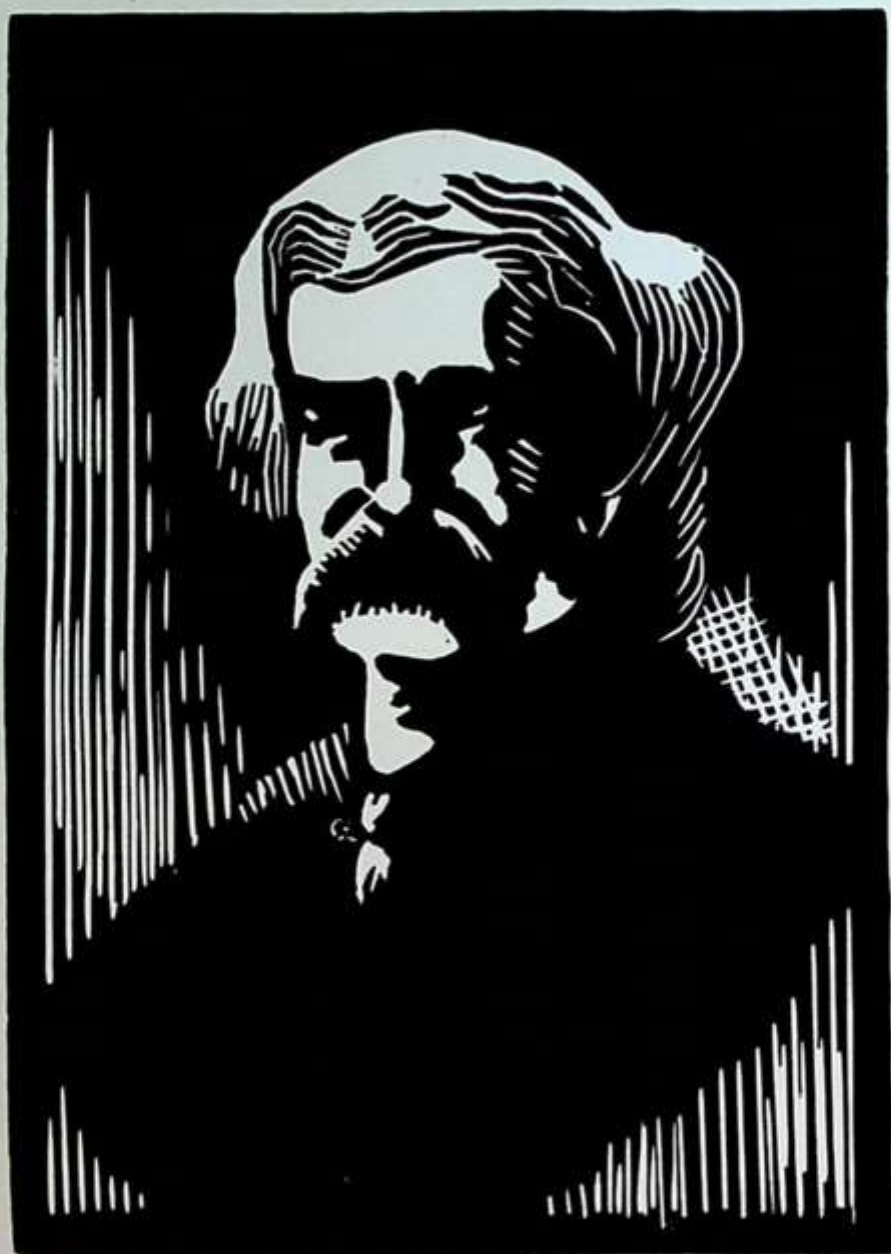



Row 1—Baker, Pyle, Whitaker, Lohmeyer, Ware, Daleo.
Row 2—Wilks, Kittredge, Kerr, Sheperd, Davis.
Row 3—Saunders, Fate, Redding, Austin.

"LIT" CONTEST WINNERS

	<i>Declamation</i>	<i>Essay</i>	<i>Oration</i>	<i>Poem</i>	<i>Short Story</i>
<i>Gold Place</i>	Wallace Austin School-at-Large	Lucy Ann Kerr Clonian	Jane Ware Alpha	Marjorie Kittredge Clonian	Helen Wilks School-at-Large
<i>Silver</i>	Earl Redding Benton	Marian Whitaker Alpha	Lorene Davis Clonian	Betty C. Sheperd School-at-Large	Donnasue Lohmeyer Alpha
<i>Bronze</i>	Helen Baker Theta	Richard Fate Debater	Angelo Daleo Theta	Wilda Pyle Alpha	Lawrence Saunders Benton

LITERARY SOCIETIES

Northeast is proud of her Literary Societies. The Alphas, the first to be organized, started the trail of society organizations, which lead to the seven societies that are extant. Organized for the purpose of developing literary ability through the writing of orations, short stories, essays, and poems, they abetted their purpose by the establishment of the Annual Literary Contest in 1914.

The "Lit." Contest is the sun around which the careers of the Literary Societies revolve. Without the "Lit." Contest the whole society organization would collapse. A high standard is maintained for the compositions which are submitted in competition for the gold, silver, and bronze medals. It is this spirit of competition which always makes the "Lit." Contest an event to be keenly anticipated.

It should not be thought that the literary societies are all work and no play, even though their main theme is literary endeavor. For their members are congenial groups who find mutual interest in their own social activities. These gatherings sponsor an intimacy among the members which is an active factor in the formation of friendships which are revered long after school days are over.

The Literary Societies are an integral part of school life and we are glad that such opportunities for friendship and literary development are made possible. Perhaps, some day, one of these contest winners will carve a niche for himself in the literary history of our country. Who knows?





THE INTER-SOCIETY DANCE

The Inter-Society Dance was held last year on Friday, November 22. This dance is an annual affair, being arranged and paid for by the societies themselves. Aside from the Literary Contest, it is the most eagerly awaited event of the whole society year. The orchestra was an excellent one, and the dancers showed their approval by demanding encores.

The committees which ably managed the dance were:

MUSIC:

Miss DeWitt, Chairman
Julia Hoffman
Jay Lane

DECORATION:

Mr. Calvert, Co-chairman
Miss Mapes, Co-chairman
Betty Good
Maxine Ruby
Grover Fanning
Dorothy Hollopeter
Edward Hambley
Betty Bryan
Wayne McCann
Earl Redding

REFRESHMENT:

Miss Murdock, Chairman
Rolena Hays
Dorothy Frantz
Thola Dee Settle
Ruth Aronson
Marian Fisher

PROGRAM:

Miss H. Miller, Chairman
Virginia Wright
Marian Whitaker

FINANCE:

Mr. Sears
Mr. Carder

POINTS WON IN LITERARY CONTESTS BY YEARS (1913-1936)

Society	Year Organized	'14	'15	'16	'17	'18	'19	'20	'21	'22	'23	'24	'25	'26	'27	'28	'29	'30	'31	'32	'33	'34	'35	'36	Tot. Pts.	Yr. Av.
Alpha	1913	13	10	18	6	x	18	8	12	1	6	6	11	14	5	3	8	1	10	12	3	9	6	12	192	8.3
Debater	1913	5	19	5	11	x	3	9	9	8	7	5	6	5	3	1	6	11	0	8	3	4	0	1	129	5.6
School	1913	6	5	x	5	12	6	6	6	9	5	8	13	4	3	1	8	8	5	1	11	1	10	13	146	6.3
Shakespeare	1914	8	3	x	15	x	7	15	5	9	4	8	0	8	9	7	5	3	4	3	1	3	117	5.6
Delphian	1916	8	x	16	0	3	3	13	5	3	0	3	5	1	5	5	1	3	13	0	0	87	4.4
Clonian	1916	0	x	3	7	4	8	11	11	4	8	11	6	4	1	8	4	10	5	16	13	134	6.7
Theta	1921	5	1	4	6	5	10	5	6	7	6	6	13	10	4	8	2	98	6.1
Benton	1921	1	11	0	3	3	8	1	8	0	6	4	0	4	5	5	4	63	3.9
Delta	1921	0	0	4	1	9	1	5	0	6	3	3	3	0	1	0	0	36	2.3





Row 1—Walker, Reese, Grant, Denton, Friend, Davenport, Pyle, Part'e.
 Row 2—Newlon, Boehmer, Mattucks, Page, Eysel, Gregg, Hopper, Redpath.
 Row 3—Railey, Sheets, Orutt, Hyre, Altergott, Devin, Hoffman, Settle, Frantz.
 Row 4—Felts, Schwenk, Murlack, Lohmeyer, Ware, Whitaker, DeWitt, Smith, Pickett, Mullin.
 Row 5—Harlan, Morgan, V. Reese, Fields, Coover, Hanson, Kelley, Russell, Rush.

ALPHA LITERARY SOCIETY



"Peggy, darling, everybody says Alpha—Alpha—Alpha and there should be no hesitation on your part to say it too. By all means, my dear, join the Alpha Literary Society.

Each year the Alpha girls are the most prominent in the school. There is sociability, too. Each spring we have a large social event that is really the most outstanding event of the year, except the Literary Contest, of course.

This year another added feature was the debate between the Alphas and their brother society, the Debaters. Incidentally, we won.

Then, of course, there is the Literary Contest, Alpha Society has always ranked high in this and we have won the contest six times.

I must study my Comparative Anatomy now, but I hope that I have convinced you that the Alpha Literary Society is one of the most attractive Northeast societies for girls to join."

LITERARY CONTEST

MY CHAPEL

MARJORIE KITTREDGE

Clonian Literary Society

My chapel was not made by man
 With stained glass and polished seat.
 My chapel is the open field
 With soft grass carpet 'neath my feet.

My chapel is the forest of May
 With scented violets as a floor.
 I worship there in peace . . . alone,
 My chapel has no lock nor door.

My chapel walls were made by God,
 The slim white birch and pine tree strong.
 My chapel roof, the sky above;
 The feathered choir trills sweet its song.

I feel a sermon throbbing there;
 No one but God can teach so well . . .
 The way all things look up to Heav'n
 With reverent silence in the dell.

The sunlight filters through the trees,
 Breeze makes the flowers dance and sway;
 The wondrous harmony of God
 Is glorified with each new day.

And when it's time to light the lamps,
 And vesper hymns are echoed here,
 The lights of Heav'n, the stars that shine,
 Illume the sky in radiance clear.

The sleepy birds chirp in their nests,
 The flowers of night bloom in the glen,
 The breath of eve says soft each tree,
 The tired world sounds sweet . . . Amen.





Row 1—Aikins, Wilcox, Ray, Mathis, Hildrith, Mr. Carder, Smith, DeHart.
Row 2—Brooks, Ferguson, Rapp, Hildebrandt, Williams, Gunn, Click, Owen, Springer.
Row 3—Skourup, Feuhur, Fate, Teeple, North, McCann, Smith, Gilham, Brank.
Row 4—Metschan, Craig, Voss, Griffith, Barton, Murray, Wyatt, Stanley, Nelson, Dunning.

NORTHEAST SOCIETY OF DEBATE

Way back there in 1913;
A group of boys pow wowed together,
Founded a club of great big he-men,
"Big shots" of Northeast, these he-men
Called themselves good old "Debaters,"
Brothers to the lady Alphas.

Next, along in 1914,
Lit Contest, with all its glory,
Found itself turned to *Debaters*,
Good, hard workers, those Debaters,
Bad—for little sister *Alphas*.

Now Pop Carder is the big chief;
He, with Wyatt, Fate, and others,
Guides old N. S. D. straight forward
Through this never-ending Leap Year.

LITERARY CONTEST

BANK NIGHT

HELEN WILKS

School-at-Large

At 7:00 o'clock precisely, a little old man walked down Main Street toward the Paramount picture show. He carried a big parasol over his arm, and his clothes were tattered, obviously hand-me-downs from a larger person than he was, perhaps his son. At any rate, he wore a huge smile on his face and anyone could see that he was as happy as a child. Nothing, not even an impending cloudburst or his shabby clothes could prevent him from going to the Paramount on "bank-night" if he had fifteen cents, the price of a ticket. This night, he had succeeded in getting the money from his daughter-in-law, but it had taken strategy—downright strategy. He was thinking that unless he was lucky tonight, he might not be able to come again, for 8x15c is \$1.20, and that's how much he had already wasted in coming to bank-nights. He put away such gloomy thoughts as he approached the entrance and stopped to read the posters. Yes, it would be a good picture because Joe Dix was the leading character and that name implied a western thriller. Reaching into a frayed pocket, he drew forth two nickels and five pennies. With these, he bought his ticket and went inside.

He was about ten minutes early and so he had the privilege of picking his seat. He walked down in front and debated over the west section or the center one. Deciding upon the latter, he sat down and began to build air castles with the \$500 that he had a chance to win. So intent was he upon his dreams, that he didn't even know the picture had started until some people near him started to clap for the hero on the

Continued on next page



1936

NORTHEASTERN



Row 1—Russell, Snipes, Wright, Goellner, Kerr, Miss Murdock, Wood, Swain, Weber, Bell.
Row 2—Gartier, Baehr, Lehman, Largent, Smith, Shirley, Moore, Dalton, Taulbert.
Row 3—Warford, Meyer, Austin, Wolf, M. Coleman, Harlan, Davis, Cox, B. J. Wright.
Row 4—Rogers, Kilroy, Bechtel, Ostert, Foehlinger, Wiggins, Burch, Bender, Laury, Roach.
Row 5—Hambel, Moran, Laughton, Reed, Hollopeter, Roach, Rhodes, Gash, B. Coleman.

CLIONIAN LITERARY SOCIETY

Perhaps you would like to know
More about C-L-I-O.

Organized in years way back
1917 to be exact.

A girl's society as you will see
With ranks as full as full can be.

Fifty girls in red and white
Add the color that's just right.

For their flower they chose
Nature's Masterpiece, the rose.

Their Benton brothers you'd like to meet
A combination that's hard to beat.

Sponsor for the five years past
Has been Miss Murdock first and last.

For further information see,
Any school activity.

LITERARY CONTEST

BANK-NIGHT *Continued*

screen. Then, coming to a realization of the present, the old man stood up and clapped faster and louder than the rest of the spectators even though he didn't know what had happened in the story.

He wasn't quite so exuberant, however, when he emerged from the show with the rest of the crowd. He still remembered the manager's words when he announced the winner:

"Mrs. Minnie McCarthy—is Mrs. Minnie McCarthy present? Will she please step forward?"

And the little old man down in front had turned around in his seat and looked and waited, but Minnie didn't step forward and the manager finally had declared the contest closed for the night. Next week \$550 would be given the winner. But that wouldn't help any because daughter-in-law had told the little old man that he could not come again and as he thought of her words, a big tear rolled down his cheek and he turned up Penny Street in the dark.

8:30 o'clock the succeeding Saturday night still found the old man using his same strategic methods on his daughter-in-law, Lizzie, in order that he might attend bank-night. He had launched his campaign early that morning with:

"Well, Lizzie, here 'tis Saturday again. Sure is a purty day—I'll bet it'll be nice tonight."

Continued on next page

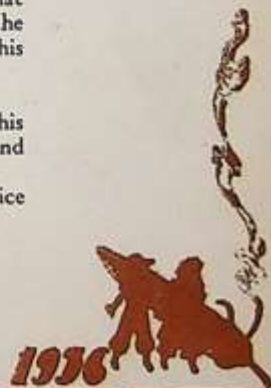



Row 1—Rubick, Moore, Slagle, Johnson, Parker, Brooks, Lee, Redding, Mr. Sears.
Row 2—Gash, Good, Spencer, Rodman, Womack, Browne, Fuehrer, Trekyll, Lee.
Row 3—Saunders, Barnes, Burke, Eels, Pursley, Hall, DuBois, Gebaur, Fanning, Lovelace.

THE BENTON LITERARY SOCIETY



- B—Stands for the Best
- E—Stands for Energetic
- N—Stands for a Nice Bunch
- T—Stands for the Top of the List
- O—Stands for Okay
- N—Stands for Never Give Up.

The Bentons have served Northeast well for fifteen years. Quality as well as quantity is our rule.

LITERARY CONTEST

BANK-NIGHT *Continued*

And Lizzie, who pretended not to take the hint, answered:
"Yes, that's why I'm doing the washing today. But you never can tell, spring weather's so changeable."

Later on in the afternoon, the old man had followed Lizzie to the back yard where she was gathering in her clothes.

"Say, Lizzie," he said, wrinkling his brow, "Do ya' know what ya' did with the picture show page of the paper? I wanta' see what's up to the Paramount tonight."

On being informed that his son had taken the paper to work with him, the old man retreated into the house in a dejected manner, but with hope still springing in his breast.

Now, it was different. With only a few minutes left, he could not afford to "beat around the bush," and so he approached the table where Lizzie was scraping up the dinner dishes.

"Lizzie," he said, "If you'll let me have just fifteen cents, I'll scrub the kitchen and clean the pantry for ya' tomorrow."

"Now papa, I said last week that I wasn't going to give you any more money to waste on picture shows, and I meant it."

"Aw, but Lizzie, ya' never can tell—I might win the \$550, and then wouldn't ya' be tickled? Aw, please Lizzie, I've only got ten more minutes to get there."

Continued on page 94





Row 1—Harvey, Middleton, Gorsuch, Good, Johnston, Aronson, Barker, Glascock, Burns.
 Row 2—Henry, Lombardino, Cory, Little, Burge, Miss Miller, Waincott, Hoerth, Colclazier, Messenger
 Row 3—Altergott, Purcell, Middleton, Phillips, Siefkas, Johnson, Cousins, Skinner, Mansfield.
 Row 4—Simons, Johnson, Ladish, Warren, Mills, Cox, Johnson, Childress.
 Row 5—McGrath, Dole, Scott, McAdams, Redpath, Jones, Barker, Jones, Gascon, Scott.

THETA LITERARY SOCIETY



We Thetas are good at all contests, We're fifty girls in blue and white,
 At all of them we do our best. We're fifty girls all here to fight,
 Our snapshots put us in first place, We're fifty girls with Owl so wise
 And Lit. Contest is our other race. That watches us with two great eyes.

Theta's our name, we're proud to say,
 Theta's our spirit, we're on our way,
 Theta's our joy, our hope, and heart;
 We're for Theta and Theta is smart.

LITERARY CONTEST

OUR FAMILY REUNION

LUCY ANN KERR

Clonian Literary Society

Sometimes I wish our family hadn't come from the fine "Old South" with its many traditions, strong family ties, and the custom of family reunions. Although many years have passed since the existence of our family's old southern home, and although the brothers and sisters are scattered from one end of the continent to the other, they will gather at last once a year for a grand and glorious family reunion.

It is always held at Uncle John and Aunt Martha Reyburn's because they have the largest house. After a great deal of correspondence, hours of planning on the telephone, and arguments about where the out-of-town relatives will stay, arrangements are finally made, and the day of the gathering arrives.

At six o'clock in the evening, the large white frame house is in readiness for the occasion. In the dining room the table is stretched to great length and laid with a snowy-white cloth. The cut glass chandelier reflects tiny gems of red, blue, and yellow, and the centerpiece of yellow jonquils and white narcissus is from Aunt Martha's garden.

Some of the nieces and nephews have been helping with preparations during the afternoon, and are anxiously awaiting the rest of the crowd. Soon the cars roll up, and young and old pour into the house. Each aunt has her arms loaded with casseroles and dishes, for at our reunions each aunt contributes toward the feast with her special

Continued on next page





Row 1—Rittermeyer, Wade, Schultz, Cordry, Miss Mapes, Ruby, Pierce.
Row 2—Miller, Grassell, Bhurmester, Parker, Corning, McGrath, Smith.
Row 3—McNutt, Gravetter, Hall, Naylor, Lieske, Gilbert.
Row 4—Springer, Hall, McKee, Delora, Bryan, Ayres.

DELTA LITERARY SOCIETY



"Ever Faithful"—That's the motto of the Deltas and a fitting one too. This band of loyal girls makes the society what it is today. The members always uphold the ideals of the school as well as the society.

The Delta Literary Society for girls was organized February 25, 1921. Although it is among the youngest of societies, it has risen to fame for its friendliness and literary interests.

This year a new formal and very beautiful method of initiation has been adopted to be used in the future.

The colors are of shades of green and white. The society dresses are always of this combination and are of a different style each year. The Delta flower is the lily of the valley.

LITERARY CONTEST

OUR FAMILY REUNION *Continued*

salads, cakes, and other delicacies. Aunt Martha always makes the Parker House rolls, which everyone finds impossible to duplicate. The men carry card tables, that are to be used by the children, for, in spite of the size of the dining room table, there isn't room at it to accommodate them all.

In a short time everyone has arrived. The men gather in the living room to discuss business, compare the points of Buick versus Dodge, and later turn their attention to the "New Deal" and the weather. The younger children slide and race across Aunt Martha's new carpet, and touch their elders, who shriek as they jump from the electric shock. Upstairs in bedrooms, and in the kitchen, groups of mothers discuss the latest spring fashions and recipes.

Dinner is soon called, and the dining room swells with laughter and talk as everyone searches for his place card. The only quiet moment of the evening comes when Uncle John asks the blessing. Grouped at one end of the table, along with four dishes of olives, are all the young people, who are none too fond of family reunions, but come to enjoy the food, and because their parents make them. From their direction comes most of the laughter and wise-cracking. Tall, handsome young "Ken," at home from college for the week-end, is the center of attraction among the young feminine cousins. The conversation of the adults concerns the absent relatives, their plans for summer

Continued on next page





Row 1—Frederick (V. P.), Hobbs, Holloman, Mr. Calvert, Hahnel, Fisher (Pres.), Capito, Price.
Row 2—Turkin, Hrencher (Treas.), Patten, Haslett, Hamley, Potter, Davis.
Row 3—Gannon, Wythe, Bryant, Hrencher, Childress (Sec.), Coulson (Sec.), Engles, Lineback, Wise (V. P.)

DELPHIAN LITERARY SOCIETY



President—PHILLIP LYON

"Will the Delphian Literary Society please come to order."

"The secretary will read the minutes."

Secretary—HELEN CHILDRESS

"Our Delphian Literary Society which was organized in 1916, has had many important meetings this year. Last semester new members were elected, and wore ribbons of our colors, purple and yellow. Our annual social event consisted of a roller-skating party. During many meetings we discussed literary topics and the Literary Contest took up much of our time. We have had a very profitable year, and we take great pride in our society and our advisor, Mr. Calvert."

LITERARY CONTEST

OUR FAMILY REUNION *Continued*

vacations and honors won by the children at school. Aunt Fannie, who has no children to talk about, since she is the old maid of the family, is telling of the happenings at missionary meeting, or relating something about "a gentleman who used to pay her attention" in the days of long ago. When the dessert of ice cream and cake is served, every woman makes sure her husband gets a large piece of *her* cake.

After dinner the young people plan to escape to the recreation room for a grand evening of bridge and dancing, but, before such a thing is possible, Aunt Fannie arises with paper in hand and announces that everyone must now go to the living room for the program. It's impossible to imagine a Reyburn family reunion without a program.

Reluctantly, the young and, joyously, the old take their places in a big circle. With Aunt Fannie in charge, the program, beginning with the youngest children so that they may go to sleep if it lasts too long, gets under way. Janie, who is nine years old, recites the "pieces" she learned at the age of five when she studied expression. Then another of the little nieces plays the "Edelweiss Glide." As Aunt Fannie starts to announce each number, every young person cringes with fear that his turn will be next. They are relieved and amused for a time while jovial Uncle Ben in a lofty tenor sings "Sweet Evelina," very dramatically, as he accompanies himself on the piano. Uncle Frank contributes the next vocal number, "Home on the Range." Aunt Madeleine really enjoys her part, for she studied dramatics and dreamed of a career on the stage, until she met Uncle Stanley. Now, an imposing, white-haired matron, she realizes her clubs and other social activities are rapidly depleting the modest fortune Uncle Stanley left her, and she is considering "crashing Hollywood." She tells the assembled family that all her friends say she can step right into the shoes of Marie Dressler. Yet she, personally, thinks

Continued on page 29





Row 1—Burns, Burch, Aronson, Sturges, Brockhouse, Devin, Altergott, Metschan.
Row 2—Sharp, Good, Dixon, Lohmeyer, Griffith, Berger, Hays, Settle, Whitaker.
Row 3—Mr. White, Moran, Miss Pile, Gilbert, Miss Newitt, Hall, Mr. Phillips, Dexter, Mr. Marsh.

THE NOR'EASTER STAFF

The staff of the '36 Nor'easter has endeavored to present for your approval an annual wherein we have studied the criticisms and compliments of former annuals.

We now present to you the 1936 Nor'easter. It is yours to hold in high esteem in the many years to come. Our advisors are: Miss Anna M. Pile, Miss Mabel A. Newitt, Mr. G. Sherman Marsh, Mr. Edward D. Phillips, and Mr. Robert E. White.



RUTH ARONSON
Editor-in-Chief

RICHARD GRIFFITH
Assoc. Editor-in-Chief



JOE METSCHAN
Business Manager

ROLENA HAYS
Literary Editor



BOYDENE BURNS
School Life Editor

MARIAN WHITAKER
Locals Editor



DOROTHYLU DEVIN
Co-Art Editor

JEANNE ALTERGOTT
Co-Art Editor





DOROTHY LEE DIXON MARY FRANCES SHARP
Stenographer Senior Editor

ROBERT BERGER
Bookkeeper

JUANITA BURCH
College III Editor

BETTY GOOD
Girls' Sports Editor

THOLA DEE SETTLE
College II Editor

DICK DEXTER
Boys' Sports Editor

MARTHA GILBERT
Junior Editor

DONNASUE LOHMEYER
Music Editor

MARION MORAN
College I Editor

LOWELL HALL
R. O. T. C. Editor

DON STURGES
Sophomore Editor

MARTHA TULLIS
Ch. of Art Com.

HERBERT TRAYLOR
Photographer

ERNEST WHITNEY
Advertising Manager

DICK BROCKHOUSE
Photographer

STATION S-T-A-F-F'S INITIAL BROADCAST

An all-star show was presented over fictitious radio station S T A F F to introduce a new product on the market, the 1936 Nor'easter Annual.

The first star presented was the famous Tell-me-a-story Lady, Boydene Burns, who gave some of the modern doings in Mother Goose Land.

The Staff Trio, Mary Frances Sharp, Betty Good, and Donnasue Lohmeyer, were quite up to the occasion with a very unusual rendition of a new tune, "Fifty-two Ivories," composed by Miss Lohmeyer.

A well-known sports commentator, Don Sturges, gave a vivid description of the athletic record of Northeast this year and a prediction for the future which met with decided approval.

Miss Dorothylu Devin made her debut as a singer on this program but she was not a stranger to the audience for she had made quite a name for herself on the stage. Her latest role was that of Patricia in the current success, "Heart Trouble."

The sponsors sent a personal representative, Jeanne Altergott, whose talk made the audience more fully aware of the sincerity and goodwill of the sponsors.

A short advertising skit was given by those famous advertising geniuses, Richard Griffith and Marian Whitaker, showing of what use their product will be in future years.

A take-off of those master comedians, Fred Allen and Portland Hoffa, was presented by Lowell Hall and Rolena Hays, who are fast making a name for themselves with their clever work.

The studio audience joined in singing the theme song, "Stack Up Your Dollars," to the tune of "Pack Up Your Troubles in Your Old Kit Bag." The words to the theme song were composed by Prof. E. D. Phillips some years ago, but still prove stimulating to the sale of our product.

The mistress of ceremonies was Miss Ruth Aronson who conducted the program with unusual poise.

- 21

1936



NOR'EASTER



Row 1—Price, Hrencher, Good, Mr. Kunz, Mr. Marsh, Bryan, Roark, Pickett.
Row 2—Jaeger, Scott, Long, Davis, Golbin, Cooper, Vance, L. Brown, Heotis.
Row 3—Ventola, DiCapo, Weber, Sharp, Stevens, Forrester, Dreyer, Stubbs.

THE FIRST SEMESTER COURIER STAFF

Working under the usual handicap of creating interest in the paper for the first few weeks of school, the First Semester Courier Staff started the year off with a bang!

Initiating several new ideas, including a new method of distribution and an original drive for subscriptions, the paper achieved remarkable success in the first term of school. The subscription contest resulted in more subscribers to The Northeast Courier than there had been for several years.

An unusually large Staff and "Cub" group increased the difficult problem of co-ordination, but after a plan of work had been introduced and settled, each editor did his share to produce a publication worthy of student-body interest. Northeast may now feel that the Courier has come through with flying colors for a bang-up success for the year 1935-1936.

COURIER STAFF

TERM I

Editorial Staff

Editor-in-Chief	Cecelia Pickett
Managing Editor	Betty Good
Sports Editor	Lester Brown
Feature Editor	Leona Hrencher
News Editor	Jane Vance
Copy Editor	Bobby Lee Bryan
Make-up Editor	Fred Dreyer

Business Staff

Business Manager	Betty Roark
Ad Manager	Wellington Cooper
Circulation Mgr.	Willadean Weber
Circulation Mgr.	Donald Forrester

Departmental Staff

Societies	Leona Hrencher
Office	Lorene Davis
Shops	Donald Forrester
Girl Reserves	Willadean Weber
Hi-Y	Wellington Cooper
Music	Frances Scott
Art	Betty Roark
Gym	Truman Stevens
R. O. T. C.	Lowell Hall
Foods	Mabel Irvine
Dramatics	Geraldine Price
Clubs	La Verne Jaeger
Boys' Sports	James Heotis
News	Josephine Di Cappo
Girls' Sports	Mary Frances Sharp





Row 1—Fredericks, Combs, Barker, Corey, Fahrni, Wrabec, Biscaglia, Snipes.
Row 2—Shaeffer, Redpath, Aronson, Redpath, Mr. Marsh, Hambel, Janicaro, Zumwalt, Forbes.
Row 3—Hall, Dunnigan, Bonfils, J. Brown, Dexter, Metchan.
Row 4—Dana, Whiteside, L. Saunders, Scrom, Harris, Shell, Gregg.

THE SECOND SEMESTER COURIER STAFF

Having a precedent to follow, the second semester Courier Staff tuned itself to the accomplishments of its predecessors, trying at the same time to set its own tempo of gathering all the news for a more vital, all-round, human interest publication.

With this objective, some outstanding writers were developed. In the national "Quill and Scroll" contest, Lawrence Saunders and Dick Dexter received honorable mention in the editorial and sports story contests. At the annual press convention in Columbia, Missouri, the above articles received honorable mention and third place awards, respectively.

Mary Wrabec was awarded first place in the feature story contest at the Columbia convention.

COURIER STAFF

TERM II

Editorial Staff

Editor-in-Chief Ruth Aronson
Managing Editor Dick Dexter
News Editors David Creveling, Lowell Hall
Sports Editors Herbert Gregg, Gilbert Forbes
Feature Editors Jane Cory, Lawrence Saunders
Copy Editors Peggy Hambel, Patsy Redpath
Makeup Editor Joe Browne

Business Staff

Business Manager Joe Metschan
Advertising Manager Bill Shell
Circulation Managers Virginia Snipes and
Robert Scrom

Departmental Staff

Societies Maxine Sheaffer
Shops Dorothy Zumwalt
Music Mary Ruth Fredericks
Art Geraldine Cone
Gym Billy Dana, Harry Bonfils
R. O. T. C. Laverne Whiteside
Domestic Arts Mary Biscaglia
Dramatics Donald Forrester, Edna Fahrni
Clubs Donald Harris
Roving Reporter Jane Barker
Reporters Dee Pace, George Bradley and
Harold Dunnigan





Dramatic







CHRISTMAS PLAY CAST

Row 1—Ware, Ferguson, Miss Hobbs, Devin, Walker.
Row 2—Duncan, Hopper, Wood, Windell, Oberkrom, Edmondson, Childress.

"HEART TROUBLE"

In a blaze of glory the members of the department of Public Speaking presented "Heart Trouble."

"Poor Pop, poor old dear, he gets nothing at all," these words from the song "Poor Father" might have been sung about Mr. Morrison in "Heart Trouble."

The Morrison family was a drag on poor father's nerves. He had one sympathetic friend, his younger daughter. For all her exhilarate spirit and inseparable courage to her father, he repaid her with kind service and devotion.

The "know-it-all" was the laugh of the town. That one unavoidable fellow was Junior Morrison. Laura, the older daughter, was a "have-it-her-own-way" person, and, believe it or not, she met her own "Waterloo" with her apron on.

The unexplainable heart of Mrs. Morrison turned from self aspiration to devotion for the members of her family.

A lesson for all who have the fever commonly known as "Americanitis."

Pop Morrison	Gordon Windell	Tommy Caler	{ Earl Redding
Mom Morrison	{ Susanne Lawson		{ Jimmy Walker
	{ Mary Edna Childress	Mr. Appleby	William Oberkrom
Junior	Billy Ferguson	Lenore Appleby	Juanita Edmondson
Laura	{ Doris Wood	Conrad Tyler	{ Paul Spaeth
	{ Jane Ware		{ Pat Burns
Patricia	{ Dorothylu Devin	Mrs. Tyler	Virginia Duncan
	{ Thelma Hopper		

AMERICAN LEGION CONTEST

In the American Legion Oratorical Contest, Northeast was represented this year by Gordon Windell.

Contestants were required to deliver a six minute original oration on some phase of the Constitution.

On March 6, Gordon was judged the winner over three other Nor'easters, Jack Pearce, James Brown, and Margaret Davenport. One week later, on March 13, at East High School, he defeated contestants from East High School, Manual Training High School, and St. Aloysius Academy to become this district's entrant in the zone contest.

On April 3, he competed against three other district winners in the zone contest at Edison Hall.

He displayed his talents ably but victory was not to be his.

His subject was "The Constitution, Its Origin and Development."





Row 1—Wise, Ferguson, Gardner, Childress, Harlan, Walker.
Row 2—Constance, Snipes, Miss Hobbs, Morgan, Baker, Hopper, Duncan.
Row 3—Redding, Ware, Walker, Bryan, Spaeth, Lawson, Windell, Woods.

THE DRAMATIC CLUB

The Northeast Dramatic Club, which has completed the eighteenth year, under the direction of Miss Helen Hobbs, has successfully carried on its work of developing dramatic appreciation and ability among the students. The colors of the club are crimson and tan, and its emblem the masque of comedy and tragedy. Various long and short plays, scenes, and pantomimes have been interpreted and presented for an assembly. The pupils learn how to set and costume plays and how to "make up" the characters.

The picture includes not only the Dramatic Club, but some students from the dramatic classes.



STAGE CREW

"Let it go!"

The drop came slowly down. The stage crew was at work. The three sturdy males that composed the stage crew of 1935-36 were Lee Conway, Jack French, and Bob McDaniels. Their work is of great importance to the school, and their help is more than appreciated at the school dances. The new Public Address system has added to their worries this year, but they have handled it in characteristic Northeast spirit. They are supervised, aided, and abetted by two members of our estimable faculty, Mr. Pinkney and Mr. Babbit.





THE VIKING VARIETIES ORCHESTRA
Earl Redding, Director

THE VIKING VARIETIES

On board the Viking ship, April 17 and 18, the Viking Varieties were presented, as a spring festival event, and incidentally as a money-maker to replenish the school coffers.

The following students took part in the high-light features of the 1936 Viking Varieties production:

Masters of Ceremony

Gordon Windell
Roy Bredburg
Everett Gibbs
Jay Lane

Captain of Pirates

Frank Orndorff

Solo

Pat Burns

Tap Dance—Japanese Sand Man

Anthony John Merlino

Radio and Movie Star Impersonations

Mary Dietrich

Quick Change of Costume

Mary Catherine Colglazier

Boys' Trio

Harwood Craig

Bill Lord

Bill Ferguson

Goody-Goody Girls

Edna Mounce—Leader

Song—Chiribiribin

Virginia Lama

The Three Tones—Alone at a Table for Two

Donasue Lohmeyer

Mary Frances Sharp

Betty Good

Magician

Roy Bredberg

Gypsy Dance—"L'Estudiantina"

Helen Reich

Chalk Sketch

Bob Wattson

Breaking in a Pair of Shoes

Shirley Pierce—Leader

R. O. T. C. Drill

Carl Anderson—Leader

Acrobatic Waltz—Desert Song

Dorothy Brenner

OUR FAMILY REUNION *Continued from page 19*

Marie played some rather coarse roles. Still, an actress must be broad-minded, and Aunt Madeleine begins the well known "Tristan and Isolde," which she gives every year, but stops a moment in the middle to say that at one time, when she gave this at a recital, a famous dramatic critic said he had never heard a more touching performance. There is a burst of laughter from the young people. This they immediately regret, after seeing the looks on their parents' faces.

Aunt Jane, who still possesses some of her girlhood beauty, has a lovely voice. She has neglected her vocal lessons since her marriage, however, and never finds time to learn new songs; hence, her annual contribution to the program is "The Rosary." After unsuccessful attempts to coax solos from the younger people, a chorus is finally arranged. The result is "Oh Suzanna."

Just as everyone thinks the program is over, Aunt Fannie, who corresponds with all the cousins and distant relatives, comes running down the steps with her hands full of letters, which she passes to the various nieces to read aloud. There is one from Aunt

Continued on next page





MARK TWAIN ASSEMBLY PROGRAM

Northeast celebrated the Mark Twain centennial with an assembly consisting of citations from his works. Miss Hobbs directed groups of her pupils in these. Entertainingly presented for the audience were Aunt Polly, Becky, Tom, and Huck.

As a beginning Aunt Polly leniently allowed Tom to trick her out of a whipping. Tom being played by Don Martin and Aunt Polly by Betty Smith.

Several school scenes followed. In the first, Willadean Weber and Betty Bell impersonated Tom and Becky respectively in an ardent love scene. However Gordon Windell nipped it in the bud. In the next scene Becky, (Jane Barker to you), generously shared her gum with the lovesick Tom, (Boydene Burns), who rewarded her with a kiss. In the last school scene, Wallace Austin playing the villainous teacher, gave Tom, (Melba Hughes), the beating of his life while Shirley Pierce playing Becky, gave a grievous scream each time the teacher struck Tom.

Paul Spaeth and Don Martin, playing Huck and Tom, next demonstrated such midnight wart cures as "spunk water" and "dead cats." Such eerie noises precipitated their grave yard stroll that they soon gave up their venture in fright.

Congratulations to these and also Felix Canatella who gave "The Golden Arm," and William Obercrom as Mark Twain, for an excellent assembly.

OUR FAMILY REUNION *Continued*

Elizabeth, who lives "back East," and who is again at her favorite hobby of remodeling her house. This time it is to be Georgian, and the children fret and the uncles yawn while they listen to a description of draperies, rugs, and period furniture. The letter from Cousin Alice, in Cuba, contains several kodak pictures, which travel around the circle. In it she tells of her engagement to the most wonderful man in the world. Aunt Fannie appears not to hear when "Ken" asks if this is the third or the fourth time she has been engaged.

Finally the program is over; someone strikes the chord of "La Golondrina" on the piano; and Aunt Fannie sighs while her brothers and sisters recall the days of prosperity when they were all young and spent the summers in Mexico. The songs swing from sentimental to gay, and at last, to the strains of "Dixie" and "Home, Sweet Home," everyone gathers wraps, cake-covers, and sundry bundles. Then with a babbling confusion of good-byes, and hasty plans for another meeting in the future, the cars roll down the drive. After the excitement of the day, everyone is silent on the ride home, until mother remarks that our family reunions are always so lovely. The young people sleepily agree, and are thankful it is over for another year.





SENIOR PLAY CAST

Row 1—Wise, Pierce, Weber, Bell, Bryan, Dietrich, Gorsuch.
Row 2—Cannatella, Washburn, Miss Hobbs, Barker, Gardner, Smith.
Row 3—Hall, Creveling, Browne, Cooper, Austin.

"THE THIRTEENTH CHAIR"

"The Thirteenth Chair," a three-act mystery by Boyard Veiller, was presented May 15 and 16 in the Northeast Auditorium.

During the entire play mystery, mixed with laughter and tears, prevailed.

At the beginning of the play Mr. and Mrs. Roscoe Crosby are giving a dinner party to announce the engagement of their son, Will, to Helen O'Neill. As the surprise event of the evening, Madame Rosalie La Grange, a medium, performs a seance. Toward the end of this spiritualistic meeting, a scream is heard and when the lights are turned on, they find that Edward Wales, a guest, has been stabbed in the back. Mystery prevails!

Sorrow and tears play a great part in the second act and Inspector Donahue adds to their trouble by his quests.

In the last act, the ghost of the dead comes back and traps the murderer and he confesses.

Helen O'Neill	Claudine Washburn, Shirley Pierce
Will Crosby	Lowell Hall
Mrs. Crosby	Willadean Weber, Harriet Gorsuch
Roscoe Crosby	Norman Smith
Edward Wales	James Browne
Mary Eastwood	Betty Bell, Betty Bradley
Helen Trent	Mary Jane Bryan, Jane Barker
Grace Standish	Louise Wise
Braddish Trent	Herbert Stivers
Howard Standish	Paul Spaeth
Philip Mason	Felix Cannatella
Elizabeth Erskine	Ida Mae Gardner
Pollock	Madine Dooley
Rosalie La Grange	Mary Dietrich
Tim Donahue	Wallace Austin
Sergeant Dunn	Bill Ferguson
Doolan	Jack Andrews





Artistic







Row 1—Smith, Dunphy, Dodge, V. Wright, Devin, Altergott, L. Grant, F. Grant, Kilcrease.
Row 2—Robinson, Kelly, Leah, Rush, Ferris, Miss Newitt, Newman, Cordier.
Row 3—Teason, Parker, Bennett, Zahn, Carpenter, B. Wright, Luteran, Rouse, Beard.
Absentees: Green, Jones, Gronemeyer, Edgecomb, Eagan, Brazeal, Berry, Porter.

NORTHEAST ART CLUB PUNCH

SCENE: *A puppet stage. As the curtain rises, two small boys quarreling violently, appear, followed by a dog which adds to the confusion by barking loudly.*

"I'm not afraid! But today is the thirteenth and I won't go. So there!"

"Don't be superstitious. You know very well how successfully the Northeast Art Club has completed its thirteenth year. The stage, its settings, and even we ourselves were made, and demonstrations were presented by the members under the supervision of their advisor, Miss Newitt."

The little puppet having been fully convinced of his foolishness, walked off arm in arm with his companion, led by the dog, wagging his tail proudly.



"THE RAINY DAY," by Earl Bennett

NATIONAL SCHOLASTIC ART CONTEST

Northeast is very well represented in the National Scholastic Art Contest held each year in Pittsburgh, Penn. The following students entered work in the respective divisions: *Design*; Anna Alexopoulos, Betty Ann Moyer, Lucille Wynn, Jeanne Altergott, Kathleen Easterwood, Elaine Grant, Christine Shead, Ted Morris, Dorothylu Devin, Josephine Henry, Evelyn O'Bannon, Hazel Fath, Ursula Zahn, Joan Hoerath: *Applied Design*; Jeanne Altergott, Valeda Ball, Helen Gale, Mary Ann Berry, Loris Grant, Martha Kilcrease, Billy Cline: *Pictorial*; John Weir, Virginia Lyon, Louise Rouse, Earl Bennett, Peggy Bender, Martha Tullis: *Advertising*; Martha Tullis, Peggy Bender, Dorothylu Devin: *Crafts*; Billy Cline: *Portrait*; James Teason: *Block Print*; Martha Tullis.



Row 1—Alexopoulos, Carpenter, Zahn, Tullis, Miss Newitt, Wright, Clow, Cone.
Row 2—Craig, McNellis, O'Bannon, Altergott, Devin, Rodman, Cline.
Absentee—Haase.

THE NOR'EASTER ART COMMITTEE

The Nor'easter Art Committee, with Martha Tullis as chairman, is composed of students whose work has passed the requirements for entrance. In order to retain their membership on the committee the students must attend every meeting unless a legitimate excuse is offered. This year the students cut all the lettering on the subdivision pages and on the opening pages of the book. Anna Alexopoulos designed the cover page. Much credit is due the art staff for their splendid work on the artistic features of the Nor'easter Annual.

NORTHEAST ART HONOR SOCIETY

We have a new society in Northeast. We call it the Northeast Art Honor Society. Its membership is given as a reward to the foremost artists of the school. Last year an exhibit was given by the Art Department. Twenty-two students were chosen by a group of judges for charter membership in the Society. The first meeting was held on March 24, 1936, officers were elected and the Northeast Art Honor Society was formed and launched.

President	Kathleen O'Laughlin
First Vice-President	Jeanne Altergott
Second Vice-President	Anna Alexopoulos
Secretary	Dorothylu Devin

MEMBERS

Anna Alexopoulos
Jeanne Altergott
Janice Anderson
Wilma Clow
Dorothylu Devin
Ruth Dielo
Frances Elsas

Charlene Hartman
Josephine Henry
Carmeleita Hurst
Virginia Lasley
Frances Messenger
Betty Ann Moyer
June Fall
Evalyn O'Bannon

Kathleen O'Laughlin
Teletha Sawyer
Robert Todd
Martha Tullis
John Weir
Helen Wilson
Ruth Wilks



BOOK PLATES

One of the best examples of correlation between different departments of our High School is that between the departments of English Literature and the fine art of free-hand drawing and designing. When the Northeast High School was established in 1914, Prof. E. D. Phillips conceived the idea of having his students in English Literature design original book-plates as labels for their private library, which training would include designing of illustrations for various kinds of publications, and the making of commercial "Ad" posters and cartoons for "Comics."

This innovation led to the broader idea of co-operating with the graphic art department in order to enlist a larger number of pupils, and to produce a greater variety of art works. The excellent results of this scheme proved the value and need of such a correlation policy, and created a new and special section in the "Nor'easter Annual" known as the "Book-Plate Section," which now



Northeast's Book-Plate...

is captioned with an attractive book-plate for our school and used to identify all the books belonging to our school's library of English classics. This section is annually embellished with the choicest book-plates designed by the English Literature and graphic art pupils of the current year.

It was this attractive feature of our "Annual" that caused it to win honors at the yearly Missouri Inter-High School Journalistic and Magazine Contests, and to be specially honored by the "National English Teachers Association," which met in Kansas City in 1929.

This year's Book-Plate harvest offers the accompanying interesting group of 13 original designs, submitted by our art loving volunteers, who attempt to combine beauty with utility.

Too much credit and praise cannot be extended to Miss Mabel A. Newitt, the head of graphic fine art department, for instructing and inspiring these art-loving young artists in these enviable accomplishments.

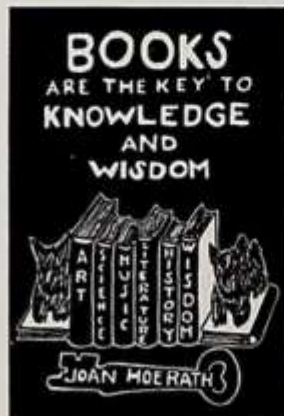

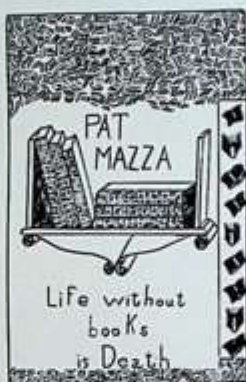
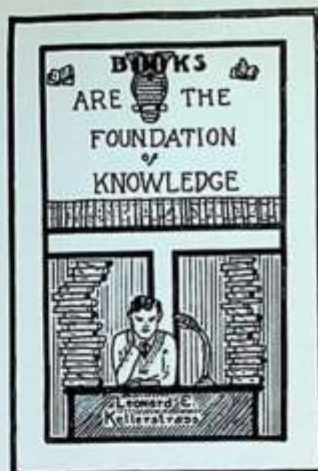





Musical







MR. FRENCH



MR. CHAFFEE

At the head of the Music Department at Northeast High School are Mr. Chaffee and Mr. French, who strive each year to make Northeast outstanding in music.

SUCCESSFUL GRADUATES IN MUSIC

It is proper that recognition should be given in this department to the graduates of Northeast High School who have succeeded in a musical career. Naturally, recognition cannot be given in this small space to all the successful graduates, but a few can be noted. Perhaps the best known of these graduates is Harry Stockwell, who has sung in motion pictures and with various stock companies. Leith Stevens, also a Northeast graduate, is an arranger, composer, director, and pianist at Radio City, New York. Mrs. Margaret Minnis Byrnes, Mrs. Elsie Frisbie Norman, and Louise de Louis are all concert soloists. Merle Smith and William De Rubertus are members of the Kansas City Philharmonic Orchestra. Gregory Haines and Buford Estes are members of popular orchestras in the East.

Northeast should be proud of these illustrious graduates.

THE A CAPPELLA CHORUS

The A Cappella Chorus is composed of voices which have been carefully selected from all the other choruses. Annually this chorus sings at various churches and entertainments. This year the chorus was invited to sing at the Kansas City Teacher's Institute.

THE GIRLS' CHORUS

The Girls' Chorus is composed of girls who love to sing and who desire to learn more about music. This chorus also sings at various entertainments and sometimes at the Parent-Teachers Association meetings.

THE BOYS' CHORUS

The Boys' Chorus was established for the same reason, or purpose, as was the Girls' Chorus. This chorus sang at Open House this year and also for other school activities.

THE ORCHESTRA

The orchestra was particularly successful this year. The students especially enjoyed the orchestra's rendition of popular songs in the assemblies.

THE BAND

The band is composed of forty-seven young boys and girls who are interested in instrumental music and who want to learn more about it. The band plays at all the school's football games and for some basketball games.





BAND

Band

SAXOPHONE
Robert Freeman
Harry Strider
Ivan Bralley
Leo Capponi
Jack Ott
Paul Spaeth

CORNET
Joan Strider
J. E. Wyatt
Bill Marsh
Billy Allen
Gail Henry
Herbert Traylor
James Aikins
Maurice Cauveren

E-FLAT CLARINET
Jack Keehart
Andy Wilson

B-FLAT CLARINET
Floyd Curry
Marian Marsh
Arleigh Lassiter
Edward Bulavsky
Frank Small
Robert Berger
Bill Wetz
William Pipes
George Hersh

ALTO BASS CLARINET
Shirl Winn
Howard Gammill

FLUTE
Mary Phelps

FRENCH HORN
James Kathbun

TROMBONE
Earl De Voss
Billy Wyatt
Howard Todd
Eugene Pulhamus

BARITONE
Harold Schlichting

BASS
Ale Scott
John Glenn
Jack Rinehart

DRUMS
Jack Andrews
Billie Rogers
John Authur
Roger Lucas
Ralph Huber
Warren Robsenow

Earl W. Boucher
Marcel Good
George Pursley
Robert Finger

Orchestra

PIANO
Alice Rogers
Shirley Nodgett
Elizabeth Cordry
Phyllis Miller

VIOLINS
Clyde Farris
Earl Redding
Mary Colglazier
Imogene Hearer
Jimmie Stanley
Sammy Blasco
Camden Riley
Bob Waller
Maxine Arnold
Mary McGrath
Mary Biociglia
Rozelle Long
Lillian Smittle

VIOLA
Ada Antrim
Moreen Mendell
Le Roy Hodges

CELLO
Geraldine Michaus
Martha Benney

BASS
Willis Harville
Harold Lawrence

OBOE
Bob Wattson

FLUTE
Louise Woodworth
Patsy Redpath

CLARINET
Herbert Hogg
Catherine Middleton

SAXOPHONE
Bill Branch
Richard Schusler
John Riley
Maurice Hertsfield
Jack Keehart

TRUMPET
Simon Zingher
Truitt Hause
Edward Sevedge

HORN
Richard Fate
Monte Murray
Arthur Lee

TROMBONE
Lorrain Firkins
Fred Diebel

DRUMS
Robert Van Der Aa
Bob Peters



ORCHESTRA





Boys' Chorus
BOYS' CHORUS

Row 1—Moore, Rublick, Belzer, Mr. Chaffee, Busby, Whipple, Rosenblum.
Row 2—Radley, Hamley, Stanley, Zeto, Wise, Cracraft, Nolte.
Row 3—Savona, Perry, Gurera, Dumpsey, Lord, O'Neill, Bodenhammer.
Row 4—Smith, Hargis, Armstrong, Dimmitt, Nelson, Metcalf, Firkins, Henry.
Row 5—Patti, Stump, Ratliff, Torbett, Yeamans, Gerhart, Faulkner, Monroe.

GIRLS' CHORUS

Row 1—Cormack, Puett, Logan, Spencer, Pyle, Mr. Chaffee, Jackman, Good, Maxwell, Walker.
Row 2—Beebe, Rosenbaum, Liwis, Vance, Kelley, Orcutt, Forrester, Dole, Peake, Williamson, Stubbs.
Row 3—D'Angelo, Comaschi, Young, Litterell, Washburn, Apple, Tibbling, Barbar, Friend, Ware.
Row 4—Rankin, Stockton, Baum, O'Bannon, Benning, Eagon, Hess, Hoerath, Harper, Hopkins, Morris.
Row 5—Brattan, Kanan, Reid, Ruby, Sapp, Bryd, Mansfield, Pennington, Metcalfe, Fields, Eysell, Miller.



A CAPPELLA CHORUS

Row 1—Sharp, Cordry, Wyre, Williamson, Mr. Chaffee, Knauer, Larson, Yancey, Pierce.
Row 2—Devin, Childress, Medley, Little, Burge, Wainscott, Wilson, Lee, Weber.
Row 3—Waller, Robb, Shepard, Lama, Stewart, Flacy, Fredericks, Russell.
Row 4—Baum, Lux, Wade, Smith, Coleman, B. J. Coleman, Kerr, Good, Lohmeyer, Fries.
Row 5—Henry, Gebaur, Lord, Stuckey, Lee, Starcke, Nickelson, Purtle, Sparks.



Academic



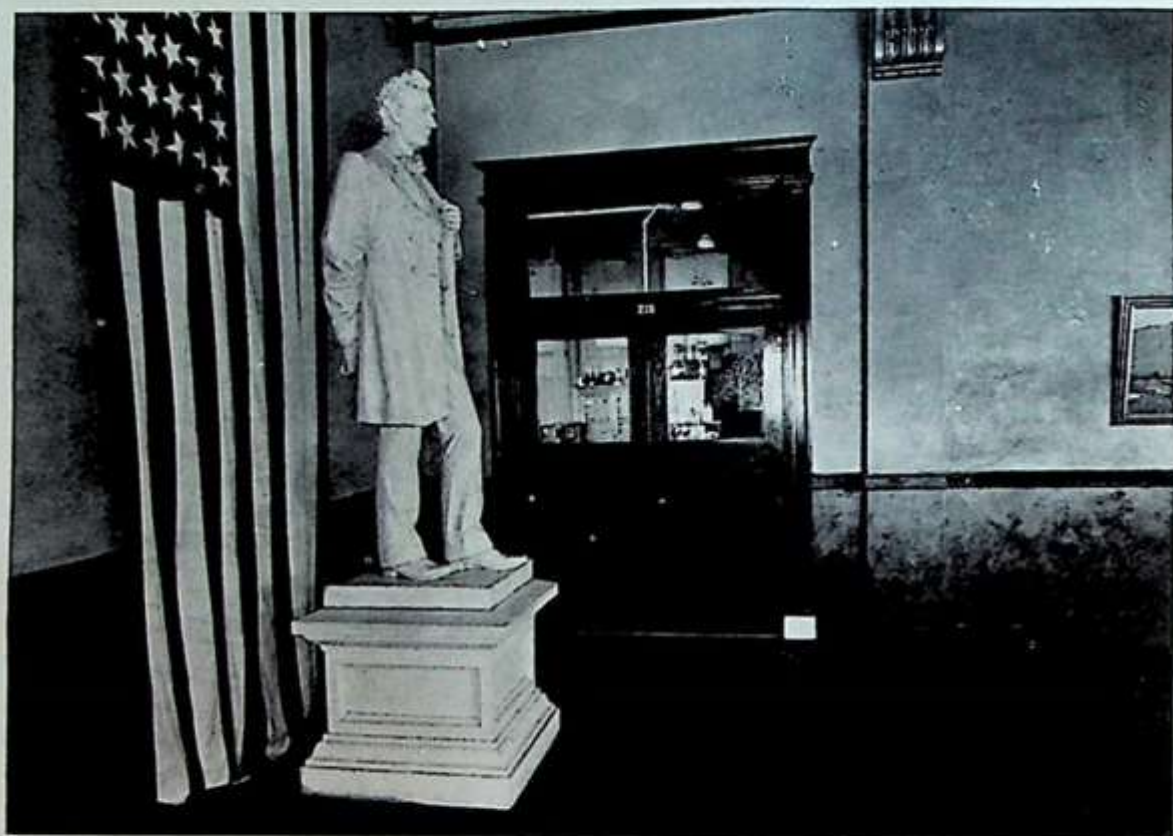

RAY NORTH
President



J. E. WYATT
Vice-President



CECELIA PICKETT
Giftorian



WILLADEAN WEBER
Secretary



MARY FRANCES SHARP
Treasurer



JOE METSCHAN
Sergeant-at-Arms



BETTY GOOD
Reporter



MR. L. A. PINKNEY
Advisor



SENIOR CLASS OFFICERS

SENIOR CLASS

This year as we leave the halls of Northeast, resounding with the cheers of many victories, we have a sad yearning for the happy moments spent within her portals. It is hard to leave when you realize that your best friendships will probably be severed and the happiest days of your life lost forever.

We are truly grateful for the many hours spent by the faculty in helping us through periods of struggle and accomplishment. As we leave Northeast, we sincerely hope that we have blazed the trail to greater heights and triumphs. With much sorrow, this class of '36 leaves you.



ALTERGOTT, JEANNE FLORENCE
 —Treas. A. L. S. 4; A. L. S. 2, 3, 4;
 Art. Ed. Nor. 4; Ann. Art Staff 2, 3,
 4; Pres. Art Club 4; V. P. Art Club
 3; Vanderslice Scholarship 3; Hon.
 Roll 2, 4; Nat. Art Hon. Soc. 3, 4;
 Nat. Scholastic Art Contest 2. Many
 persons feel art, some understand it;
 but few both feel and understand it.



APPLE, MARGARET ANN — She
 shines like a jewel.

ARONSON, RUTH—Ed. Annual 4; Ed.
 Courier 4; T. L. S. 2, 3, 4; Lit.
 Cont. Winner 3; Hon. Roll 2, 3, 4;
 French C. 2, 3; Charity Speaker 3.
 A fair woman shall not only command
 without authority, but persuade with-
 out speaking.



BALL, VALEDA—Annual Staff 3; G.
 R. 2, 3, 4; T. L. S. 3; Art Club 3.
 A girl we'll always remember for her
 thoughtfulness.

BARKER, JANE ELIZABETH—T. L.
 S. 3, 4; Courier St. 4; Treas. T. L. S.
 4. A divine little lady with a smile
 that's true.



BARTRIM, VIRGINIA LEE — Com.
 Club 4; G. R. 3, 4.
 A bright and shiny smile is with her
 all the while.

BAUM, ELVIRA—A Cap. Chor. 4;
 G. R. 2, 3.
 A voice like a nightingale.



BELL, BETTY GRACE—C. L. S. 3,
 4; Pep Club 4; Sen. Ballot 4.
 Too fair to worship; too divine to
 love.

BESSENBACHER, MARGARET ANN
 —D. L. S. 2.
 Eyes that droop like summer flowers.



BEYER, MAXINE—St. Coun. 2, 3, 4;
 Cour. St. 3; Olym. C. 2, 3, 4; V. B.
 2, 3, 4; Hon. Roll 2, 3, 4; B. B. 3,
 4; L. Sav. 4; Hockey 3, 4; Seal C. 4.
 There's mischief in her eyes.

BOLES, FRANCIS V.—His quiet pres-
 ence pleases us all.



BOONE, DUARD—Golf 3, 4; Track 4;
 C. Rep. 2, 3.
 As a golfer, he'll be the future Bobby
 Jones.

BRADLEY, BETTY—Rare is the
 union of beauty and virtue.



BREIDENTHAL, MARY JANE —
 Filled to the brim with kindness.



BREMER, ELEANOR RUTH—She slipped through the halls like a breath of spring.



BRIDGWATER, GERALD A.—Stud. Coun. 2, 3, 4; Band 2, 3. His name implies an immensity—bridge-water.

BROCKHOUSE, DICK—Pres. Mill. Club 4; Annual Staff 4; Millikan Club 3, 4. He's got what it takes to be a great camera man.



BROWNE, JOSEPH WARREN—V. P. Jr. Class 3; R. O. T. C. Off. 3, 4; Cr. Fla. 3; Hi-Y 2, 3, 4; Cr. Co. 3; Ring & Pin Com. 4. A jest loses its point when he who makes it is the first to laugh.

BRUCKER, RALPH—Fl. Ball 3, 4; Radio C. 3, 4. This aspiring athlete gave all for his school.



BRYAN, BOBBY LEE—Seal C. 2, 3, 4; Coun. Rep. 2, 3, 4; Cour. St. 4; Worst Girl Flatterer 4. The charm of her personality and the honey of her words, disarmed many a proud Vi-King—but she was already spoken for.

BRYAN, MARY JANE—D. L. S. 4; Dram. Club 3, 4. A heart more true cannot be found.



BURGE, DOROTHY KATHERINE—Treb. Clef 3; A Cap. Chor. 4; T. L. S. 4; Hon. Roll 3. She thrills us with her voice.

BURKE, MARTIN JOSEPH—A clean-cut boy if there ever was one.



CANNATELLA, FELIX—R. O. T. C. Off. 3, 4; Latin C. 4; Rifle Club 2, 3. A little nonsense is unobjectionable to the most serious.

CARROLL, WILLIAM—Quiet and serious, but always friendly.



CHILDRESS, MARY EDNA—T. L. S. 2, 3, 4; Vik. Var. 3; Dram. Club 4; Coun. Rep. 3; Christmas Play 4. A happy worker will surely gain success in anything attempted.

CLANTON, ZELMA AUDREY—V. V. 2; D. L. S. 3, 4; Hon. Roll 3. Ever ready to lend a helping hand.



COHN, SONIA MARCIA—B. B. 2; V. B. 2. Snappy, black eyes, and curly black hair.

COOPER, JOHN—A friend we'll all miss.



CORDRY, ELIZABETH LUCIAN—
D. L. S. 1, 3, 4; French C. 3; Music
Club 4; A Cappella Chor. 4; Orch. 4.
The artist's model.

CORMACK, WILMA—T. L. S. 3, 4;
Girl's Chor. 2, 3, 4; Cour. Staff 3.
Happiness is cheaper than worry, so
why pay the higher price.



CORY, MARY JANE—T. L. S. 4;
Cour. Staff 4.
Would that I could duly praise you.

COX, FERN LOUISE—Hygeia Club 3;
V. B. 2; B. B. 2.
Charms strike the heart, but merit
wins the soul.



DANUBIO, JENNIE—Courier Staff 4.
Long will her good nature be remem-
bered.

DAVENPORT, MARGARET—A. L. S.
2, 3, 4; Winner Lit. Con. 3; Hon.
Roll 2, 3; Stud. Coun. 2, 3, 4; Cour.
Staff 3; Charity Speaker 4.
No better jewel could we find from
any diamond mine.



DAVIS, NICK—All good men fall once
—Oh!

DeCLARK, AUDRIN LOUISE—Gentle
and sweet—"nuff said.



DELLARIO, SAM—Track 2.
He takes things as they come and
makes the best of them.

DeSTAFANO, JENNIE LEE—Courier
Staff 3; G. R. 2, 3, 4.
We love to listen to her bright con-
versation.



DEUTZ, JANICE ANNABELLE—
During one year at Northeast, we en-
joyed her friendly presence.

DEVIN, DOROTHYLU—A. L. S. 2, 3,
4; Art Club 2, 3, 4; Annual Staff 4;
Christmas Play 4; Art Com. 3, 4;
N. E. Art Hon. Soc. 3, 4; Hon. Roll
2, 3, 4; Scholastic Contest 3, 4; G. R.
2, 3; Athenaeum Essay; Art Institute
Scholarship; Pres. Art Club 4; Treas.
3, 4.
She talks and talks, but says nothing.



DEXTER, DICK—Football 3, 4; "N"
Club 4; Annual Staff 4; N. S. D. 2,
3, 4; Hon. Roll 2, 4; Hi-Y Club. &
Off. 2, 3, 4; Cour. Staff 4; Man.
Edit. Cour. Staff 4.
A ready wit, a heart of gold, and a
brilliant mind.



DICAP, JOSEPHINE LUCILLE—
Annual Staff 3; Pep Club 4; Cour.
Staff 4; S. Soc. 2; V. B. 2; B. B. 2;
Hockey 2.
By her honors you see an intelligent
and diligent girl.

Love Jo Dicap

DOOLEY, M. MADINE—B. B. 2; V.
B. 2.
Where you see her you see the other.

ELAM, RICHARD—Football 3, 4;
"N" Club 4; Stud. Coun. 3.
Oh! How the Vi-Queens love those
broad shoulders.

FANNING, GROVER E.—R. O. T. C.
Off. 4; B. L. S. 3, 4; Hi-Y 3; Sec.
B. L. S. 4.
A good-natured chap from the R. O.
T. C.

FATE, RICHARD ELLIOTT—Capt.
R. O. T. C. 4; Pres. Latin Club 4;
N. S. D. 2, 3, 4; Senior Ballot 4;
Band 2; Or-h. 3, 4; Viking Var. 3;
Crack Squad 3.
His character is rivaled only by his
personality and achievement.

FARRIS, DEWEY—And can he dance!

FISHER, WILBUR HENRY—Corp. 3;
R. O. T. C. 2, 3; Millikan Club 3.
Why, oh why, oh why, economics?



DOLAN, DELLA E.—She is interested
in but one thing—who is he?

DREYER, FRED—Football 3, 4; "N"
Club 3, 4; Hi-Y 2, 3, 4; B. L. S.
3, 4; Cour. Staff 4; Senior Ballot 4.
Man perfect—the answer to any
maiden's prayer.

ETHRIDGE, MARY BELLE—V. B.
2, 3, 4.
She delighted in serving Northeast.

FERRO, ANNA LEE—Good sense and
kindness will get you a long way.

FERGUSON, BILLY—N. S. D. 2, 3,
4; V. P. of N. S. D. 4; Stud. Coun.
2, 3, 4; Cheerleader 4; Christmas
Play 4.
C'mon, gang, give 'em the old razz-
berries!

FIRKINS, LORRAIN BRYAN—Band
2, 3; Orch. 4; R. O. T. C. 2; Glee
Club, 3, 4; Vik. Var. 3; Crack Co.
2; Crack Pla. 2.
A good sport, and a loyal Viking.

FLEMING, LESTER HALL—B. B. 2,
3, 4; F. B. 3; Track 3, 4; Band 2;
Class Day 3.
Brother, can you spare a dime?

FOTI, PRISCILLA—Always smiling and ever ready to help.



FREEMAN, ROBERT—Band 2, 3, 4; R. O. T. C. Band 3. A second Rudy Vallee on the saxophone.



FRIESS, ELEANOR—A Cap. Chor. 2, 3, 4; Olympic C. 3, 4; B. B. 3, 4; Hockey 3, 4. Her audience feels her song.



GARDNER, IDA MAE—Dram. 4. She is the quiet kind, whose manners never vary.



GEBAUR, ARTHUR WILLIAM—B. L. S. 3, 4; A Cap. Chor. 2, 3, 4; R. O. T. C. Off. 3, 4; Math. Club 3. "Arthur" to his teachers, but "Junior" to his friends.



GOOD, BETTY—Nat. Hon. Soc. 3, 4; Off. Sr. Class 4; Senior Ballot 4; Pres. T. L. S. 4; A Cap. Chor. 2, 3, 4; T. L. S. 2, 3, 4; Cour. Staff 4; Annual Staff 4; Olympic Club 3, 4. No greater love had a scholar for his school.



GRAY, MABEL VIVIAN—A great girl plus a swift athlete are united in one.



FRAZIER, MARCIELLE PEARL—Cour. St. 3; Olympic C. 3, 4; V. B. 3, 4; Hockey 4; G. R. 2, 3. One of our most prominent in girls' athletics.



FREDERICK, BEVERLY JANE—D. L. S. 2, 3, 4; Cour. St. 3. One of our "Dancing Daughters."



FUNK, LETA ELAINE—V. B. 3, 4. Quiet and unassuming, she goes her way.



GARDNER, MARY EILEEN—Olympic Club 2. Her greatest pleasure was to root for her school.



GINGRICH, JULIA—Sincere in manner, courageous in spirit.



GORSUCH, HARRIETT—T. L. S. 3, 4; Orch. 2, 3; Cour. 3; T. L. S. Off. 4. A quietness and charm most lovely to behold.



GREER, THELONA MARIE—Quiet but reserved.



GRIFFITH, RICHARD F.—N. S. D.
3, 4; Stud. Coun. 4; R. O. T. C. Off.
4; Hi-Y 2, 3, 4; Annual Staff 4.
—And a great man shall lead them.



HAASE, LILLIAN DOROTHY—Hock-
ey 2; Life Sav. 3; Art Staff 4; Stud.
Coun. 2.
The blushing beauty of a modest
maid.

HALEY, DOLORES VIRGINIA—Pep
Club 4.
The girl with the dreamy eyes.



HALL, DORIS MARIE—D. L. S. 2,
3, 4; Seal C. 2, 3; Life Sav. 2; Hon.
Roll 2, 4; V. B. 3.
Just a bundle of sweetness.

HALL, HELEN HARRIETT—D. L.
S. 3; Seal C. 2, 3; V. B. 2, 3.
—And a bundle of joy.



HALL, LOWELL CALVIN—Rifle T.
2, 3, 4; Capt. R. T. 3, 4; State Rifle
Medal 3, 4; Cheerleader 3, 4; R. O.
T. C. Off. 3, 4; Cr. Pla. 2, 3; B. L.
S. 4; An. Staff 4; Cour. St. 4; Hi-Y
4; Stud. Coun. 4.
A reg'lar fellow and a good sport.

HANNA, LEETA C.—Math. Club 2;
G. R. 2, 3.
A girl we'll all miss.



HARFORD, EDGAR MERLE—A good
heart is better than all the heads in
the world.

HARPER, JEROME—B. B. 3, 4; Stud.
Coun. 2; Cour. 4; Golf 3, 4.
He took the drab routine out of school
life.



HARVEY, MINNIE—Class Off. 3;
Hon. Roll 2, 3; Olympic C. 2, 3, 4;
Pres. Olympic C. 4; T. L. S. 2, 3, 4;
Hockey 2, 3, 4; B. B. 2, 3, 4; V. B.
2, 3, 4; Off. T. L. S. 4.
An example of perfect idealism.

HASLETT, FLORENCE AGNES—
Hockey 3, 4; V. B. 2, 3, 4; B. B. 3;
Track 2, 3; D. L. S. 4; Olympics
3, 4.
An ideal girl and a good athlete.



HAVERLAND, VIRGINIA—Oh, to
have curly hair.

HENRY, JOSEPHINE—Her hobby is
art, and she's full of stick-to-it-
iveness.



HERMAN, BLAINE—A good sport in
anything he does.



HESS, MARY EVELYN—D. L. S. 3;
V. P. D. L. S. 3; Pep Club 4.
So tiny, so lovable.



HOLOMAN, HAZEL FAYE—D. L. S.
4; O. Club 4; V. B. 4; H. 4.
Rarely do we discover all good things
in such a short while.

HORSTMAN, CLYDE—We can't for-
get this cheery person.



HUGHES, ROLAND LYNE—Hi-Y 2;
3; Rifle Club 2; Courier 4.
He'll be a future star reporter.

HUTCHISON, HELEN FAY—O. Club
3; Hockey 2, 3, 4; V. B. 2, 3, 4;
L. S. 2; Swim. Mgr. 3.
There's fun in those dancing eyes.



JAEGER, LAVERNE—Courier 4; V. B.
2; T. L. S. 4.
Where you see her, you see the other.

JANACARO, JENNIE—Her eyes are
full of sunshine.



JOHNSON, MARGARET—T. L. S. 2;
V. B. 4; H. 2, 3; B. B. 2, 3, 4.
Thought is food for the mind.

KEEHART, JACK—Band 2, 3, 4;
Track 2; Stud. Coun. 3; Com. C. 3;
Orch. 4.
Jack wins his way, smiling and teas-
ing along the way.



KERR, LUCY ANNE—C. L. S. 2, 3,
4; Pres. C. L. S. 4; Gift. Class 3;
Sen. Ballot 4; Ring & Pin Com. 4;
Mixer Com. 4; G. R. Cab. 2, 3; A
Cap. Chor. 4; Stud. Coun. 2, 3, 4;
Fr. Club 3.
A type the boys all like to see,
Gentle and sweet as she can be.

KLUSKA, BERTHA—Hon. Roll 2, 3;
Hockey 4; V. B. 3, 4; B. B. 2, 3;
O. Club 4; Letter 4.
How she rates with those football
boys!



LARSON, SARA LORENE—A Cap.
Chor. 4; Print. C. 4; Solo Cont. 3.
She sings her way into your heart.

LAWSON, SUZANNE MARIE—Chris.
Play 4.
Quality, not quantity, is her motto.



LEHMAN, MARIE—V. B. 4; C. L. S.
3, 4; Hon. Roll 3, 4; G. R. 3; Lat.
C. 4; Stud. Coun. 4.
What a spendthrift she is of her
charm.



LINEBACK, MARY ELLEN—D. L.
S. 4.
A potential "Bernhardt."



LIPOVITZ, ALVINA R.—One of those
small girls who seem to be every-
where at once.

LOPP, LAVAUGHN ENID—Comm. C. 4.
Some day she'll surely be famous for
her art work.



LUTZ, ANNA LOUISE—Math, Club 3.
Smallest feet—biggest heart.

LUX, IRENE—A Cap, Chor. 3, 4.
A girl who possesses the art of being
a true friend.



MARTIN, JOHN JOSEPH—Why must
such things as stamp collecting exist.

McCARTY, T. ARTHUR—He plays a
mean guitar.



McCOY, JUANITA LUCILLE—Her
common sense is her education.

McWATERS, BOBBIE—Art C. 2.
She has those eyes—you know the
kind.



MEDLEY, SYLVIA ALTA—Stud.
Comm. 4; Cour. St. 4; Mgr. V. B. 4;
O. Club 1, 3, 4; S. C. 3; A Cap.
Chor. 4; Hon. Roll 3; H. 3, 4; V. B.
3, 4; L. S. 4. A grand combination
of student and athlete.

MENDELL, MOREEN MAE—D. L.
S. 2; O. C. 4; H. 2, 3, 4; V. B. 2,
3, 4; Orch. 2, 3, 4.
A girl proficient, not only in music,
but also in athletics.



METSCHAN, JOE E.—An. St. 4; N.
S. D. 2, 3, 4; Hon. Roll 3; Class
Off. 3, 4; Ring & Pin Com. 4; Stud.
Comm. 2, 3, 4; Hi-V 2, 3, 4; Cour.
St. 4.
A versatile, young gentleman.

MILLER, JEANETTE—Comm. C. 4;
Treb. Clf. 4.
Success belongs to the most per-
severing.



MILLER, PEARL GUINN—Hygeia C.
2, 3; V. B. 2, 4.
A beauty specialist, with her own
type of beauty.

MOORE, MARY VIRGINIA—C. L. S.
2, 3, 4.
She has an expensive hobby, that of
collecting first editions.



MOYER, BETTY ANN—Stud. Coun.
2; Hon. Roll 2.
So sweet and innocent looking.



NELSON, MARY MARGARET—
Print. Club 4.
A steady easy-going girl with bound-
less ambitions.



NIGRO, MARIE—Her charming ways
are surpassed by none.



NORTH, RAY S.—Pres. Sen. Class 4;
Jr. Off. 3; Stud. Coun. 2, 3, 4; Pres.
N. S. D. 4; Hi-Y 2, 3, 4; Pres. Hi-Y
4; N. S. D. 2, 3, 4; Hon. Roll 2, 3,
4; Nat. Hon. Soc. 3, 4; Mill. C. 3,
4; Track 4; Ring & Pin Com. 4.
Ray has all the qualities that go to
make a competent leader.



OMER, JACK—Vik. Var. 3.
Another stamp collector—oh, my!



PAVICH, LAVINA JULE—V. B. 2.
She is one deserving of much credit.



MOUNCE, EDNA MAE—S. C. 2, 3;
O. C. 4; V. B. 2, 3, 4; H. T. 3, 4;
B. B. 3; Vik. Var. 3.
Someday she may be an Olympic
champion.



MURPHY, MARGARET T.—Com.
Club 2, 3; Treas. Clif 2.
A little girl with a lot of her.



NEWMAN, MOSSELENE MADELINE
—V. B. 2, 4; Stud. Coun. 4.
Dependable and always within call
when needed.



NORDBERG, DOROTHY JANE—C.
L. S. 2, 3, 4; Math. C. 2, 3; Math.
C. Off. 3.
Graceful and useful in all she did.



O'CONNOR, JOE JOHN—Mil. C. 2.
Let no one speak unkindly of this
Irish lad.



PATTEN, ALICE VIRGINIA—D. L.
S. 4.
Northeast will regret her leaving.



PEACE, BILLIE CAROL—Printers
Club 4; Olympics 3.
What is most rare, a sense of humor.



PENNINGTON, MARGARET ELLEN
Her smile goes all the way around
and buttons in the back.



PHELPS, MARY MAY—For shame!
Her hobby is making boys blush.

PHILLIPS, EDITH ROBERTA—T. L.
S. 4; Stud. Coun. 4.
As sweet and modest as a wild rose.



PICKETT, CECELIA—Giftorian Sen.
Class 4; Treas. Jr. Class 3; Ring &
Pin Com. 4; Pres. A. L. S. 4; A. L.
S. 2, 3, 4; Girl Who Has Done Most
4; Charity Speaker 4; Ed. in Chief
of Courier 4; Stud. Coun. 2, 3, 4;
Reporter Stud. Coun. 4; Exec. Bd.
Stud. Coun. 4; Annual Staff 3.
Her modesty and genius will help
her make her way.

PIERCE, MARGARET SHIRLEY—
D. L. S. 2, 3, 4; Initiator D. L. S. 3;
Olympic Club 2; Dramatic Club 4;
All-Star V. B. 2; Stud. Coun. 3; A
Cappella 2, 3, 4; 2nd place in Solo
Contest 3; Vice-Pres. D. L. S. 4.
The "Blond Venus."



PIPES, WILLIAM ELBERT—A quiet
chap of few words who minds his own
business.

PIRRO, CLEMENTINE ANNA—Sec.
of Com. Club 4; Stud. Coun. 3;
Girls' Chorus 2, 3; Treas. Com.
Club 4.
Her greatest pleasure was to serve
her school.



PIZZICHINO, FANNIE A.—Pres.
Com. Club 4; Stud. Coun. 2, 4;
Gen. Hon. Roll 2, 3, 4.
Diligence is the mother of good
fortune.

PORTER, EDNA MARIE—Olympic
Club 2, 3, 4; T. L. S. 2; A Cappella
Chorus 2; Pep Club 4; H. T. 2, 3,
4; B. B. T. 2, 3; V. B. T. 2, 3, 4.
A second "Gracie" in our midst.



PORTER, FAY RALPH—The world
should be good to those who try.

PRAUN, EDWARD—Band 2, 3, 4.
He can toot a mean horn.



PUGH, RUTH MAXINE—Com. Club
3; Sec. Com. Club 3; Vice-Pres. Com.
Club 3.
Her stock of smiles and cheerfulness
never ran low.

PURSLEY, GEORGE ALFRED—B. L.
S. 3; Milikan Club 3; Band 3.
There's something about a soldier.



PYLE, EVA ELEANOR—A lovely girl
of whom Northeast can be proud.



RATLIFF, FRANK—Football 3.
Now come, come, Frank!



REDDING, EARL WILLIAM—Vice-Pres. B. L. S. 4; B. L. S. 3, 4; R. O. T. C. 2, 3; Vice-Pres. Dramatic Club 4; Orchestra 2, 3, 4; Hi-Y 3, 4; Christmas Play 3, 4; Senior Bal. 4; Pres. of B. L. S. 4; Stud. Coun. 4. Introducing Redding and his violin—

REDPATH, PATRICIA—Courier Staff 4; Pep Club 4; Hon. Roll 2, 3. Her ways are ways of pleasantness.



RICHARDS, MILDRED KATHRENA
A hunter of good things.

RIGSBY, EDITH LORRAINE—The female "Babe Ruth."



RINEHART, QUENTIN—H. R. Pres. 3, 4; Band 3, 4. The "Beau Brummel" of Northeast.

ROARK, BETTY—Bus. Mgr. Cour. Staff 4; Dramatic Club 3, 4; Girl Reserves 4; Viking Varieties 3. Despite her good looks, Betty does have brains.



ROSENBAUM, VIOLET—Treble Clef 3, 4. A delightful combination of good sport and good singer.

RUBERSON, JAMES WEAVER—Ever loyal and a true Northeast booster.



RUBINS, BERNADYNE—S. L. S. 2; Seals 2; Life Saving 2, 3; Dramatic Club 3. Just a little "Cinderella," who may grow up some day.

RUBY, MAXINE LOUISE—D. L. S. 2, 3, 4; Sec. D. L. S. 3; Pres. D. L. S. 3, 4; Treble Clef 2, 3, 4; All-Star Hockey 2; All-Star B. B. 2; All-Star V. B. 2; Pep Club 4. Ginger Rogers' nearest rival in dancing.



RUSSELER, ETHEL—A. L. S. 2, 3; Hockey 2, 3; V. B. 2, 3. A good sport; that means much.

SAMPSON, JEANNE CHARLOTTE—Could anyone be sweeter?



SAPP, MARGARET ELIZABETH—Pres. Pep Club 4; Treble Clef 2, 4; Stud. Coun. 4; Olympians 2; All-Star B. B. 2, 3; All-Star H. 2, 3; All-Star V. B. 2, 3. This girl's full of pep and personality.



SAUNDERS, LAWRENCE B.—Good nature is his natural asset.



SCOTT, RICHARD BERGIN—Major R. O. T. C. 4; Man. Editor Courier 3; Crack Co. 2. He had all the qualities to make a fine major, and then some!

SCROM, ROBERT DAVID—R. O. T. C. 2, 3, 4; Crack Co. 3; Rifle Club 3, 4; Stud. Coun. 4; Corporal 3; Sergeant 4. Here's a nice fellow from the R. O. T. C.



SHARP, MARY FRANCES—Treas. Sen. Class 4; Sen. Ed. of Nor easter 4; A. L. S. 2, 3, 4; B. B. 2, 3, 4; Vice-Pres. A. L. S. 4; Sen. Ballot 4; Stud. Coun. 2, 3, 4; A Cappella 3, 4; V. B. 2, 4; Track Manager 4; Giant V. B. 2, 3, 4. She came, she saw, she conquered—what more need be said?

SHERIDAN, JOHN WILLIAM—How he fascinates the ladies!



SHREWSBURY, MARY DELORIS—A sweet, dependable Nor easter.

SIMCON, ELEANORE RUTH — Hockey 2, 3; V. B. 3. A likeable personality.



SMITH, NORMAN DYE—D. L. S. 2, 3; Lieut. R. O. T. C. 3; Band 2, 3. He studied art—the art of a pretty girl.

SMITH, THELMA LOUISE—Spanish Club, 3, 4; Hon. Roll 2, 3. A sweet bit of sunshine.



SNIPES, VIRGINIA MAE—Treas. C. L. S. 4; Gen. Hon. Roll 2, 3; Stud. Coun. 3; French Club 2; Courier Staff 4. She thrills us all with her smile.

SPAETH, PAUL L.—Christmas Play 4; Dramatic Club 4; Bank 2, 3, 4. We'll soon see him on a Broadway stage.



SPOTTS, ELBERT—Kindliness is his gift to school.

STARK, ELIZABETH—Olympic Club 2, 3, 4; Treble Clef 2, 3; A Cappella 2, 3; Com. Club 4. Nice to have around.



STEVENS, TRUMAN—Stud. Coun. 4; Courier Staff 4. His eyes—a danger line; his smile—irresistible.



STEVENSON, DAISY MAE—S. L. S.
2.
There's happiness ahead.



STOCKTON, DOROTHY RUTH—She
sings—and makes us happy.

STUBBS, HELEN EVELYN—The
sweetest thing this side of heaven.



STUBBS, FRANKLIN HARTLEY—
R. O. T. C. 3; Band 2, 3; Radio
Club 3; Journalism 3, 4.
He might have been a journalist.

STRUNK, MARJORIE LEE—Hon.
Soc. 3; Stud. Coun. 4; Pres. Spm.
Club 4; Hon. Roll 2, 3.
As brilliant as a shining star!



SWEARINGEN, LENKA LEE—Irish
as Patty's pig—ah! me!

TARANTINO, FRANK PAUL—Some-
day we'll pay huge prices for his
work in wood.



TONER, HELEN MAE—Olympic Club
2, 3, 4; All-Star V. B. 2, 3, 4; All-
Star H. 2, 3, 4; All-Star B. B. 2, 3.
Helen Mae would have made a good
Amazon.

TREKELL, WILLIAM H.—B. L. S.
2, 3, 4; Hi-Y 2, 3, 4; Stud. Coun.
2, 3; Gen. Hon. Roll 3.
His aim in life is to be a millionaire
by any hook or crook.



TURNER, JOSEPH T.—Basketball 4;
Best Boy-Athlete 4.
The personality plus man.

VANCE, JANE MARIE—News Editor
4; A Cappella 4.
Her diligence is surpassed by none.



VOSS, BILL G.—Band 2; Orchestra 3;
R. O. T. C. Crack Co. 3; Hi-Y 4;
Stud. Coun. 3.
His eyes always have something be-
hind them—you can't tell whether
it's good or bad.

WAINSCOTT, ALBERTA MARIE—
T. L. S. 2, 3, 4; Treble Clef 2, 3;
A Cappella 2, 3; Gen. Hon. Roll 2,
3, 4.
Quiet, unassuming and versatile.



WALLACE, WILLIAM—Just a little
"Chocolate Soldier."



WARE, JANE DECIMUND—A. L. S. 2, 3, 4; Sec. A. L. S. 4; Lit. Contest Winner 2, 3; Charity Sp. 3, 4; Christmas Play 4; Pep Club 4; Mixer Com. 4; German Club 3; Bronze Dec. 2; Gold Dec. 3.
She could sway any audience.

HELEN WEAST—Her stock of cheerfulness will never run low.

WIGGINS, NORMA AUDREY—C. L. S. 4; French Club 4; Girl Reserves 4. She made her name for scholarship, even though she was at Northeast but a year.

WISE, LOUISE DOROTHY—D. L. S. 2, 3, 4; Hon. Roll 3, 4; Dramatic Club 3, 4.
Nothing can keep her down.

WYATT, J. E., Jr.—Vice-Pres. Sen. Class 4; Senior Ballot 4; 1st Lieut. in R. O. T. C. 4; D. L. S. 2, 3, 4; Pres. N. S. D. 4; Stud. Coun. 3, 4; Hi-Y 2, 3, 4.
He is always modest about his high scholastic standing.

VANCEY, INEZ LUCILLE—Solo Contest 1st Place 3; A Cappella 3, 4; Olympic Club 2; V. B. 2; B. B. 2; Life Saver 2.
There is a future in her rich alto voice.

BONFILS, HARRY JIMMIE—A boy we can rely on any time.



WASHBURN, R. CLAUDINE—Dramatic Club 4; Girl Reserve 2, 3, 4; Trelle Claf 3.
A sweet, smooth voice that reflects her personality.

WEBER, WILLADEAN—C. L. S. 2, 3, 4; Sec. Sen. Class 4; Most Popular Girl 4; Vice-Pres. German Club 2; Dramatic Club 3, 4; Sec. Dramatic Club 3, 4; Pep Club 4; A Cappella 2, 3, 4; Girl Reserves 2, 3, 4.
—And they adored her.

WILLIAMSON, MARY FRANCES—Girl Reserves 2; Glee Club 2, 3, 4. When song is sweet, it will be because Mary Frances is singing.

WRIGHT, VIRGINIA—C. L. S. 2, 3, 4; Treas. & Sec. C. L. S. 4; Mixer Com. 4; Stud. Coun. 3, 4; Sec. of Stud. Coun. 4; Art Club 3, 4; Vice-Pres. Art Club 4; Pep Club 4.
She is an ideal girl—sweet and smart.

WYRE, GWENDOLYN ELEESE—A. L. S. 2, 3, 4; Initiator A. L. S. 4; Glee Club 2; A Cappella 3, 4; Stud. Coun. 2.
If we all had her pep and enthusiasm, Northeast would be the peppiest school of the bunch.

SHEAFFER, MAXINE—Could anyone have more beautiful hair?

COFFYN, HARRY A.—Temperamental, maybe—he has that sort of hair.



"We come and go as the years passing by
Add to thy glory, dear Northeast high;
May we ere leaving but add just a gem
To shine forever in thy diadem."

N

FORBES, GILBERT JOHN—A cheerful smile and a willing hand at all times.

GREGG, HERBERT A.—It didn't take him long to show his stuff on the basketball court.

MEDLEY, SYLVIA ALTA — Stud. Coun. 4; Cour. Staff 4; Mer. V. B. 4; Olympic C. 2, 3, 4; S. C. 3; A Cap. Chorus 4; Hon. Roll 3; H. 3, 4; V. B. 3, 4; L. S. 4. A grand combination of student and athlete.

PALMER, JEWELL FAYON—A cheerful person with a sweet voice.

SHELL, WILLIAM BERNARD—Dramatic Club 3.
Beau Brummel's rival.

ANDREWS, JACK WALTER—Band 3; R. O. T. C. 2.
How he swings those drum sticks.



COOPER, WELLINGTON E.—Cour. St. 4; Hi-Y 2, 4; Rep. Hi-Y 4.
His ambitions are many—and may they grow.



GLASSCOCK, ROBERT S.—Happy am I, from care am I free.



HARVEY, MINNIE—Class Officer 3; Hon. Roll 2, 3; Olympic C. 2, 3, 4; Pres. Olympic C. 4; T. L. S. 1, 3, 4; Hockey 1, 3, 4; B. B. 2, 3, 4; V. B. 2, 3, 4; Off. T. L. S. 4. An example of perfect idealism.



MULHEARN, HELEN—D. L. S. 2, 3, 4; Hygeia C. 2, 3, 4. Helen of Troy had nothing on her.



RICHARDSON, CHRISTOBEL MAY
A friend to all who know her.



YOUNG, MARJORIE LEE—Who invented lessons?



TAMBORELLO, ANGELO—R. O. T. C. 2, 3, 4; Viking Rifle Club 4.
Maybe some day he'll make the firing squad.





CLEVELAND-THOMPSON HOME ROOMS
 Row 1—Pirro, Eichenberg, Toner, Miss Cleveland, Miss Thompson, Vancey, Larson, Klinock.
 Row 2—Nigro, Holoman, Waincott, Gillespie, Gray, O'Conner, Funk.
 Row 3—Ferro, Sturgeon, Elam, Gash, Bridgewater, Haynes, Riley.

SENIORS WITHOUT INDIVIDUAL PICTURES

ABBOTT, HARRY—Take life as it comes—that's Harry's motto.

ADAMS, RUTH—She is a laughing, peppy dame, always joking, always game—never, never quite the same.

ALLEN, WILLIAM—Band 2, 3, 4. The kind of fellow we all like.

ASHER, EUGENE LeROY — Good things should be praised.

AUSTIN, WALLACE WILEY—Millikan Club 2; Sec. Mill. Club 2. A genius in our midst.

BARNARD, ELIZABETH PAULINE—I can smile, and murder while I smile.

BEEBE, ELEANOR LEE—D. L. S. 2, 3; Treble Clef 2, 3, 4; Stud. Coun. 2. Gracious in all she does.

BERGLUND, JOSEPH KNUTE—We cannot praise him too highly.

BITNER, ROBERT—Stud. Coun. 2; Football 3, 4. Robert sure knows how to manage them!—(the football boys, of course)

BLACK, MARVIN—Quietness, not vanity, was his fortune.

BLY, ROBERT—Northeast will miss this quiet chap.

BRADLEY, GEORGE ROBERT — Happy is he; from cares he's free.

BRATTEN, FRANCES MABEL—Hon. Roll 2, 3; Stud. Coun. 2. She's fancy free—but a bright student.

BROWN, LESLIE—Courier Staff 4. He's a handsome fellow.

BROWN, MARY JULE—God will not love thee less because men love thee more.

BROWN, WANDA—Treble Clef 2, 4. A good sport in everything she did.

BRUCE, KATHLEEN FRANCES — Stud. Coun. 2, 3; A. L. S. 2, 3. Flashes of merriment that were wont to set the table on a roar.

BUFFORD, LOTTIE AYBUN — No where will you find a better girl.

BURNS, PAT JAMES—B. L. S. 2; Christmas Play 4. We know Pat will make Hollywood one of these days.

CALDWELL, WELDON KUBELIK—A steady worker with a happy spirit.

CARPENTER, HAROLD NEWTON—Never do today what you can put off until tomorrow.

CISEL, JOHN—Competent and cheerful in all he did.

CLARKSON, MARTHA HELEN—Timidness in her case was a charm.

CLEMENS, FRANK—The kind of boy who made school days pleasant.

COLLEY, VELMA ERSALINE—The type of girl who made our school days worthwhile.

CONSTANCE, FRANCES JUANITA—If "silence is golden" she should be wealthy.

COOLEY, CHARLES DAVID—Few minds wear out, more rest out.

CREVELING, DAVID M.—They always talk who never think.

CROSS, DOROTHY—Another Jean Harlow among us.

DAVIS, SARAH ALICE—Can she be equalled in her niceness?

DeANGELO, SANTO S.—Tho' his name is very fair, he's a regular fellow.

DeMAREA, FRANK—And there's the gentleman.

DIGEOGE, JOSEPH—Who cares for fame—not I.

DOUBLEDDEE, MARY ALBERTA—In her we see a bright future.

EAGAN, DOROTHY—D. L. S. 3, 4; Art Club 3, 4; Glee Club 3, 4. Her hobby is roller skating—we guess it's the floor that is appealing.

EDGECOMB, RUTH—Art Club 2; Vice-Pres. Art Club 2. Joy is the best of wine.

EICHENBERG, MILDRED—Com. Club 4; Hockey Team 2. Friendship is but a name. I love no one.

ELY, BOB—He shows ability in many ways, but never comes through.

ENGLE, PAUL—Be proud of thy integrity and good deeds.

FAHRNI, EDNA MYREE—Courier Staff 4.

Another candidate for Northeast's "poets" corner.

FIELDS, ROSCOE CONNER—R. O. T. C. 2, 3, 4; Courier Staff 3; Rifle Club 3. He is precisely what he seems to be—a friend.

FORGEY, HELEN LOUISE—Quiet and shy, but well liked by all who know her.

FORRESTER, DONALD—Sometimes I sit and think, but usually I just sit.

FORTE, PHILLIP—A real booster for his school.

FREDERICK, MARY RUTH—A red-head with plenty of "wim, wigor, and vitality."

GARRETT, OLIVE EVELYN—Silence that speaks and eloquence of eyes.

GASH, RICHARD WILSON—B. L. S. 4. A little folly is desirable in him that will not be guilty of stupidity.

GIARRAPUTO, VIRGINIA ANNE—A lovely girl of whom Northeast can be proud.

GIBBS, EVERETT—One in a million.

GILLESPIE, ROBERT W.—Always ready to do his part.

GRAY, HARRY—"Tis true that he is much inclined to talk to all woman-kind.

HANNAH, VIRGINIA DARLINE—She shines as a diamond among the jewels.

HARR, PHYLLIS MARGARET—The kind of a girl we all like.

HARRYMAN, ARLIE ELLEN—A friend to everyone.

HARRYMAN, WILMA BEATRICE—Let everyone speak well of her.

HAYES, FRED—A very popular chap—he with the dark eyes.



SENIORS WITHOUT INDIVIDUAL PICTURES

- HAYNES, ALBERT EARL—After three years at Northeast, he still hasn't overcome his bashfulness.
- HENRY, BERNICE MAY—Her friends are real friends, her enemies—she has none.
- HENRY, GAIL ALTMAN—Bank 3, 4; Boys' Chorus 3, 4; A Cappella Chorus 4. He has a personality all his own.
- HEOTIS, JAMES—Courier Staff 4. He is most deserving of praise who cares not for praise.
- HILDRETH, JOE ELCANEY—We'll never forget his quiet presence.
- HONKE, MARTIN K.—Bashfulness is the scarlet hue of modesty.
- HOUSE, EVERETT EUGENE—Who invented lessons?
- HOUSE, RAYMOND—He keeps his achievement from us—who is she?
- HRENCHEK, LEONA MARIA—D. L. S. 4; S. L. S. 2. With her ability and initiative she will go far.
- HRENCHEK, SARAH AGNES—A good student; a modest maid; and an everlasting friend—what more?
- HUKILL, LEONARD DAVID—Leonard was never incorporated with a labor union.
- HUTSELL, MARGARET A.—A swell girl to have around.
- IRVINE, ANDREW—A swell fellow.
- IRVINE, MABEL MARCELETIA—Art Club 2, 3; Courier Staff 4. Just a lady fair.
- JENKINS, FORREST EARL—Hi-Y 4. He is interested in his work shop.
- JOHNSON, RAY—Football 3; B. L. S. 4; Band 2, 3, 4. Mere luck never did anything twice.
- JOHNSON, YVONNE—Girls' Chorus 4. A sweet blood with a winning smile.
- JONES, BUFORD—A member of the "Grand Old Family."
- JORDON, VIRGIL—R. O. T. C. 3, 4. The smiling Troubadour.
- KELLY, JAMES—Quiet, but always ready for fun.
- KERR, JOE—Hi-Y 4. His smile has been his source of friendship.
- KLASSEN, J. RAYMOND—Com. Club 4; Hi-Y 2, 3, 4. A jolly good fellow as any and all will admit.
- KLINOCK, EDITH—Hon. Roll 2, 3, 4. She and daVinci had one thing in common, brains.
- KNAPP, ROSE LUCILLE—Graceful and useful in all she does.
- KRYKLA, ANNA—T. L. S. 2. She always puts her shoulder to the wheel.
- LAMAR, MARGERY—Girls' Chorus 4; Olympics 4; All-Star Volley Ball 4. Her heart and hand are at your service.
- LARSON, EARL—We shall never meet a better fellow.
- LATTA, ARTHUR—Stud. Coun. 2. A loyal supporter of Northeast.
- LEONE, JOE—Truly a student and a loyal Viking.
- LONG, ELIZA ANN—Ann was always gone a long time when she left classes.
- LYNCH, VETA MAXINE—She's new at Northeast but she has made many friends.
- McCANNON, THOMAS—A cute little boy, with cute little ways.
- MICHAEL, ESTELL—A good reputation is more valuable than money.
- MORRIS, MARY ETTA—A budding authoress in our midst.
- NAERT, HONORE—A quiet unassuming chap who one day may surprise us.
- NEWTON, BERNICE—The kind of girl we like to have around.
- NICHOLS, JEAN—There never was a dull moment in Nickie's company.
- O'SHEA, MICHAEL JOSEPH—Football 3, 4; Basketball 3, 4; Track 3, 4; Senior Play 2. It's the Irish in us.
- O'SULLIVAN, JAMES—Another Irishman in our midst—just look at that smile.
- OVERTVELDT, LEONA—The type of person we all like to know and call "friend."
- POLITO, THEODORE—Tis true that he is much inclined to talk to all womankind.
- REAVIS, ANNA KATHRYNE—Neat as two pins.
- REGISTER, LELAND—To work is to progress.
- REID, RICHARD SELLARD—100 per cent all the way through.
- RICHARDSON, ROYAL—A happy man makes many friends.
- RILEY, CAMDEN W.—We sing his praises highly.
- RILEY, JAMES A.—He is "cursed" with the hobby of stamp collecting.
- ROBERTS, ANNA PATRICIA—Olympic Club 2, 3, 4; All-Star Hockey 3, 4; All-Star Volley Ball 2, 3; All-Star Track 2, 3; All-Star Basketball 2, 3. Another of those "all-star" athletes.
- RUBICK, MERLE—A "declaimer" to the Nth degree.
- SAVONA, VITO—Men are not to be measured by inches.
- SCHAFER, ELSIE JANE—Her good humor is a fountain which never runs dry.
- SCHMITZ, KATHRYN LOUISE—Hon. Roll 3, 4. Her face betokens all things dear and good.
- SCOTT, FRANCES LOUISE—Girls' Chorus 2, 3, 4; Com. Club 3. We leave her to her dreams.
- SELF, CHARLES WALTER—R. O. T. C. 2, 3. A self-made, hard-working fellow.
- SESSLER, WILLIAM BARRETT, JR.—He's the kind we're proud to have known.
- SEVEDGE, EDWARD—Oh! That red hair.
- SIEFKAS, JOHN RAY—R. O. T. C. 4. Persevering in all he does.
- SIX, RUTH—We love her for her smile.
- SMART, EARL—Following in his brother's footsteps—on the field.
- SMITH, LOIS ELIZABETH—She can swing a neat needle and thread.
- SOPCICH, JOHN—A steady, industrious chap.
- SPECTER, MARTIN—Quiet and unassuming, he goes his way.
- STECZ, ANNA—Just an old fashioned girl—sweet and dependable.
- STEWART, IONA MAY—Millikan Club 3, 4; Sec. Mil. Club 4; A Cappella 3, 4; Treble Clef 3; Girl Reserves 2. A uniform catches her eye.
- STIVER, HERBERT—Company, halt!
- STRICKLE, VIRGINIA ADALINE—What a cook!
- STURGEON, JACK—A likeable fellow.
- SUDDARTH, JAMES—A loyal Northeast Booster.
- SUMMERS, KENNETH—Northeast will miss this loyal Viking.
- SYKES, MARGUERITE—All who knew her, enjoyed knowing her.
- TALBOT, MARK—We expect him to leave any time for the South Seas in his sailboat.
- TODD, L. HOWARD—Band 2, 3; Orchestra 3. The kind of fellow whose presence is ever enjoyable.
- TRAYLOR, HERBERT—Millikan Club 4; Vice-Pres. Mil. Club 4; Band 2, 3, 4. If you ever want a picture taken, just call Herb.
- VENTOLA, LOUIE—Ladies' man. No!
- VITTORIA, HENRY—And do the ladies like him!
- WALKER, JAMES KINYON, JR.—Quite versatile, don't you think?
- WEBB, JACK, JR.—R. O. T. C. 2, 3; Band 2, 3; Crack Platoon 2, 3. The real ladies' man, but he's already taken.
- WEINSTEIN, YETTA—Yetta really knows a lot—just ask her.
- WELLS, ERNEST—His name's Ernest, but he's known to his friends as "Ernie."
- WHALEY, ROBERT—Could we find a better one?
- WHITTAKER, NAOMI LEE—The type of girl who goes her quiet way but accomplishes much.
- WILLIAMSON, NELLIE LUCILLE—A Cappella Chorus 1, 3, 4; D. L. S. 3, 4; Dramatic Club 3; Pep Club 3. Quite the society whirlwind.
- WISE, CHESTER EUGENE—His name implies what he is.
- WOMACK, LEE—Stud. Coun. 4; Rifle Team 4; B. L. S. 4; Crack Platoon 2, 3. A high ranking R. O. T. C. boy.
- WOOD, MARY—An asset in any circle.
- YOKLEY, EARL SUMMERS—Come my friends and let us wander.





Boy and girl who have done most for Northeast
RAY NORTH
CECELIA PICKETT

Most popular girl and boy
WILLADEAN WEBER
FRED DREYER



Best boy and girl student
J. E. WYATT
BETTY GOOD

Best actor and actress
BILLY FERGUSON
JANE WARE



Jolly good boy and girl
LUCY ANN KERR
EARL REDDING

Best boy and girl athlete
MARY FRANCES SHARP
J. T. TURNER



Best boy bluffer
WILLIAM TREKELL

Worst girl flatterer
BOBBY LEE BRYAN

Social Lion
DICK FATE

Society Belle
BETTY BPLL

SENIOR BALLOT



TILFORD DENTON
President



KENNETH DUNN
Vice-President



MARY KILROY
Giftorian



HELEN HARLAND
Secretary



PEGGY HAMBEL
Treasurer



PHILLIP LYONS
Sergeant-at-Arms



BOB THOMPSON
Reporter



MISS WEAVER
Advisor



JUNIOR CLASS OFFICERS

JUNIOR CLASS

S. O. S.! S. O. S.! The good ship *Viking* is in danger. Her main crew, the Senior Class, is deserting her. She is stranded in the Northeast section of Kansas City on Van Brunt Reef. Captain North and his courageous crew are reported to be leaving the *Viking* ship June 5, 1936. All hands on deck! S. O. S.! S. O. S.! Whoever hears this call, reply with haste. Give previous record of ability to *Sail on*.

Junior Class answering: "Stand by! We are on our way with a fleet of Northeast underclassmen. Stand by for further information!"

We will arrive to take the helm of the *Viking* ship in time to see the crew of Seniors change onto the Ship of Life. We will guide the *Viking* Ship in her regular course, ever the course to Victory. We have helped capture championships, scholastic records, contests and thus we have succeeded in always maintaining the high standards of our predecessors. Our record is above reproach. You may expect us at the *Viking* port the fifth of June. We will take entire command when we bid you adieu.

Bon voyage!

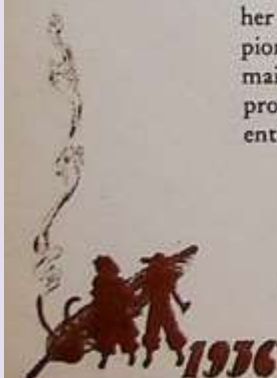



Row 1—Wineman, Warford, Funk, Murdock, Jackman, Colglazier, Spencer, Metcalfe.
Row 2—Redpath, Marson, De Hart, Harland, Heck, Russel, Cushman, Concanon, Polson.
Row 3—Ishmael, Shaeffer, Younkin, Baker, Gilbert, Losce, Jones, Wetz.

JUNIORS—1935-1936

Abell, James	Clemens, Rosalie	Fitzpatrick, Lucille	Heck, Ethel Jane
Ackles, Joyce	Cline, Billy	Flack, Thomas	Helm, Irene
Alexopoulos, Anna	Clore, Aileen	Flesher, Lester	Henke, Harold
Alexopoulos, Nickie	Colborn, Charlotte	Foehlinger, Althea	Hennessy, Loretta
Alford, Bob	Colglazier, Mary C.	Folkert, Charles	Hess, Helen
Allen, Lorena	Collins, Joe	Forgey, Paul	Hildebrand, Mary
Allison, George	Concannon, Howard	Frazier, Ruth Marie	Hilton, Flo
Anderson, Aletha	Cook, Ruth Jane	Fries, Emil	Hixon, Herman
Anderson, Carl	Cooke, Roy	Fulkerson, Douglas	Hockett, Foster
Archer, Wayne	Cordier, Junior	Fyock, Lorraine	Hoerath, Joan
Armer, Joyce	Crader, Alleta	Gabler, Grace	Hofman, Mary
Armstrong, Bill	Curnutt, Leona	Galvin, John	Hoover, Abe
Armstrong, Mary	Cushman, Ruth	Gandy, Thomas	Hopkins, Jack
Arnold, Maxine	Daleo, Angela	Gardner, John	Houser, Wayne
Ary, John	Dana, Billy	Gargotta, Joseph	Housh, Elizabeth
Ashford, Ouida	D'Angelo, Tommy	Gephart, Rolsen	Hubbard, Orlin
Atkin, Robert	Davis, Ruth	Gerhart, Donald	Huber, Ralph
Badami, Frank	DeJarnette, Helen	Gialde, Tommy	Huff, Jonnie
Baehr, Jack	DeMoss, Jack	Gilbert, Martha	Hume, Lewis
Bagley, DeWitt	Dennis, Myrtle	Gilpin, Winona	Hunter, Robert
Baker, Ann	Denton, Tilford	Gioconda, Lena	Hutchins, Joseph
Baker, Helen Louise	Derby, Jean	Goben, Hazel	Hutton, Harry
Barnes, Jack	DeVoss, Earl	Goodding, George	Hylton, Albert
Barnhill, George	Dimmitt, Arthur	Gore, Eugene	Jackson, Marjorie
Bass, Pauline	Diven, Ruth	Grant, Loris	Jecker, Frank
Beall, Maxine	Dodge, Betty Lee	Grasselli, Frederika	Jeffrey, Mildred
Bell, Robert	Dods, Gordon	Gray, Mary Jane	Jenkins, Theodore
Berger, Carl	Douglass, Derwood	Green, Charlene	Jewell, Mildred
Bjorkman, Liliana	Downer, William	Green, Wade	John, Arthur
Blasco, Sammy	Dubiner, Mollie	Groom, Sammy	John, Charlotte
Boand, Nadine	Dunn, Kenneth	Gulick, Holace	John, Eileen
Bonville, Frances	Durfee, Lawrence	Gunier, Mary	Johnson, Almeda
Bowers, Florence	Edwards, Dellevan	Gunter, Wesley	Johnson, Bernard
Brown, Harry	Elgin, Lemuel	Gurera, Charles	Johnson, Charles G.
Brown, Lorraine	Elrod, Ernest	Gwartney, Susie	Johnson, Marie
Buford, Katharine	Elsas, Edith	Hadley, Berniece	Johnson, Paul
Burch, Violet	Evans, Geraldine	Haerer, Imogene	Jones, Arthur C.
Busby, Eugene	Evans, Russell	Haerer, Marjorie	Jones, Mary Wilma
Cady, Bill	Eyssell, Janet	Hambel, Peggy	Jones, Virgil
Caldwell, Doris	Fairbanks, Susan	Hammer, Sara	Jourdan, Ray
Capito, Celia	Falco, Leo	Hammond, Edith	Julian, Irene
Capponi, Leo	Farrand, Richard	Hansen, Donald	Kerr, Maxine
Carter, Marjorie	Farris, Jack	Hardy, Ferne	Kilroy, Mary
Childress, Helen	Feiser, Willa	Harris, H. B.	Kinatered, Harry
Cicero, Salvatore	Fellers, Gerald	Harrison, Elizabeth	Kincaid, Jo
Clark, Catherine	Ferris, Juanita	Hassler, Harold	Kindell, Jack
Clark, Juanita	Fiedler, Bonnetta	Hauser, Fred	Kittridge, Marjorie





Row 1—Hambel, McIntyre, Gautier, Dodge, Buford, Morrow, Adams.
Row 2—Harrison, Carpenter, Grant, Childress, Bowers, Strickle, Bond, Miss Gaylord.
Row 3—Mr. Carder, Allison, Gerhart, Schuler, Bell, Sparks, Morgan, De Voss.

JUNIORS

Krykla, Stephen
Kurtz, Ruth
Lama, Virginia
Langley, Marian
LaRock, Frank
Latta, Theodore
Lawrence, Harold
Lawrence, Richard
Layton, Bill
Leon, Jim
Levens, Edward
Linendoll, Guynith
Lippman, Nettie
Lisk, Kenneth
Little, Charles
Little, Laddie
Long, Jack
Lowes, Violet
Lujin, Caroline
Luthy, Mary Ellen
Lyon, Philip
Lyon, Virginia
McClure, Melvin
McDermott, Mary
McDonald, Dorothy
McDonald, Peggy
McGinty, Olive
McIntyre, Louise
McKee, Esther
McMillan, Mildred
McNellis, Joseph
Madden, George
Mahoney, Elva
Mallory, Gertrude
Manley, J. R.
Mann, Freda
Manners, Tom
Marble, Vyra
Markus, Helen
Mayer, Eloise
Michaux, Geraldine
Mickelson, Billy
Miller, Edna Pearl
Miller, Helen
Moore, Louella
Morgan, Lee
Morgan, Leo Roy
Morgan, Mary Jane

Morino, Annetta
Morrow, Laura
Murduck, Donn
Murphy, Harold
Murray, Bill
Nelson, Dean
Nevitt, Louise
Noggle, Jack
Norfleet, Shirley
Nordvedt, Marie
O'Bannon, Evelyn
Ogrisovich, Sarah
Onka, Mike
Onofrio, Michael
Orto, Sebastian
Overshiner, Ray
Oyler, Chas.
Oyler, Keith
Pace, Wesley
Parkes, Don
Parks, Mary
Parsons, Clyde
Patterson, Cletis
Paxton, Mary
Payne, Phillip
Perrin, J. A.
Peters, Victor
Pizzichino, Alex
Poslick, Mildred
Potter, Mayme
Powell, Forbes
Quinn, Francis
Quinn, Roy
Rahiya, Joseph
Rathbun, Philip
Raymond, Jack
Reed, Eugenia
Reese, Jean
Rennison, Eugene
Rennison, Rosa Lee
Rhodus, G. T.
Richards, Anna
Rider, Nellie
Rittermeyer, Virginia
Roberts, Everett
Roberts, Laura Ann
Roecker, Roberta
Rollins, Jimmy

Rolls, Blanch
Rolsky, Morton
Rupe, Deleena
Rush, Vinita
Russell, Mary Louise
Russell, Rose Anna
Russell, Virgil
Sanders, Merle
Sawyer, Harold
*Scaglia, Josephine
Schlie, Harley
Schneider, William
Schultz, Dorothy Jean
Schusler, Richard
Schwenk, Helen
Shelton, Mary
Shepard, Jim
Shepherd, Betty
Shockley, Mildred
Simke, Anna
Skaggs, Jack
Slater, Marguerite
Smith, Betty Ruth
Smith, Carlotta
Smith, Dorothy
Smith, Helen
Smith, Lois
Smith, Margaret
Smith, Nora
Snider, Zola
Snyder, Lauretta
Sparks, Earl
Spencer, Rowland
Squier, Dorothy
Stanton, Billy
Starr, Neva
Stephens, Marian
Stewart, Robert
Storen, John
Strickle, Lucy
Still, Mary
Stubbs, Gladys
Sullivan, Herbert
Taulbert, Mildred
Taylor, Alpha
Taylor, Marcella
Taylor, Marian
Thomas, Dorothy

Thompson, James
Thompson, Rose Mary
Thompson, Virginia
Tomlinson, Lorraine
Tonkin, Edward
Topi, Joe
Torbert, Rodney
Turkin, Rhetta
Turner, Rex
Tuttle, Lois
Van Compernelle, Sylvia
Vento, Katie
Vochatzer, Blanche
Wade, Evelyn
Wade, Jule
Walker, Betty Jean
Wallace, Audrey
Wallace, Geraldine
Walton, Keith
Ward, Kenneth
Warford, Margaret
Warren, Margaret
Warren, Imogene
Weber, Robert
Weir, John
Weir, Laura Jean
Wetz, Billy
Wheeler, Roy
White, Juanita
Williams, Roger
Wilson, Barbara Jean
Wirthman, Jimmy
Wisdom, Don
Wiseman, Phylomene
Wixon, Kathrine
Woods, Donald
Woodson, Lawrence
Worth, Don
Wrabec, Mary
Wright, Betty Jo
Wynn, Marvin
Yeamans, Dell Jr.
Young, Mary
Young, Walter
Young, Bernice
Younkin, Rilla Jane

*Deceased



1936





SOPHOMORE HOME ROOM 400
 Row 1—Ferris, Easterwood, Beard, Cooperight, Siler, Field, Purtle, Bennett.
 Row 2—Dunphy, Robinson, McCall, Miss Newitt, West, Boehmer, Hix, Todd, Porter.
 Row 3—Crump, Newton, Brazel, Gorham, Bradley, Comaschi, Conroy, Crist, Nazer.

SOPHOMORE CLASS

Abbott, James	Browning, Sadie	Dickey, Ann	Gonser, John
Abbott, John	Bruscon, Frances	Diebel, Fred	Good, Joseph
Abbott, Richard	Bucher, Buddy	Dixon, Laura	Good, Roger
Abranz, Dorothy	Buckley, Ross	Doke, J. W.	Goodwillie, Bob
Aikins, James	Buford, Edwin	Dole, Marie	Goranfio, Edward
Aibi, Charles	Burkdoll, Billie	Douglass, Uldene	Gorham, Helen
Alexander, Mac	Butkovich, Matt	Dowler, Elmont	Gorham, Johnnie
Alexander, Marian	Byrd, Mary	Downer, Wilbert	Gosney, Frances
Allen, Agnes	Cahill, Richard	Drechler, Carl	Green, Harold
Allen, Harold	Caldarello, Joe	Drinkard, Mae	Greer, Patricia Jane
Allen, Jess	Cannatella, Elvera	Drum, Paul	Granemeyer, Janet
Allison, Maxine	Cantrell, Clifford	Duardi, James	Gulick, Marjorie
Amernson, Annabel	Capito, Louis	Duckworth, Helen	Gunn, Richard Wayne
Anderson, Arthur	Carey, Alice	Dugan, Maxine	Gustafson, Elvera
Anderson, C. O.	Carroll, Morse	Dumas, Crawford	Hahnel, Charles
Anderson, Carl	Carta, Daniel	Duncan, Ruth	Hall, Vera Aline
Anthony, Mae	Caspeason, Burch	Dunphy, Geraldine	Hamley, Ralph
Antrim, Lois	Canger, Ted	Durbin, Clinton	Hanse, Helen A.
Antrim, Louise	Chambers, Walter	Earhart, Jarvis	Harper, Elaine
Antrim, Thelma	Chrisman, Eldon	Earls, Richard	Harra, Kenwood
Arello, Salvatore	Church, Marie	Easterwood, Kathleen	Hasbarger, Bettielow
Armstrong, Gladys	Cimino, Frank	Eastham, Olive	Hatfield, Marilyn
Austin, Margaret	Clark, James	Elin, Robert	Hatman, Paul W.
Azzara, Frank	Clark, Jean	Edwards, Kathryn	House, Truett
Babbitt, Henrietta	Clevenzner, Sanford	Ekstrum, Carolyn	Haverland, Cecil
Bader, Merle	Coleman, Curt	Elliott, J.	Hawkins, Clarence
Baehr, Marcie	Collins, George	Elliott, William	Hayes, Josephine
Baker, Harry	Colliver, Jean	Ellis, Margaret	Hedges, Jack
Balsbaugh, Betty	Comaschi, Genevieve	Ely, Mary	Helm, Frieda
Bankovic, Virginia	Combs, Ann	Engelbert, Jack	Hendrix, Ruth
Babber, Margaret	Conroy, Loretta	Espinosa, Marguerite	Henkel, Wesley
Barton, Harry	Conyers, La Dean	Evans, Louise	Hensley, Lorraine
Basso, John	Coombs, Doris	Evinger, G. W.	Herbst, Marguerite
Batliner, Constance	Cooper, John	Ewing, William	Herbst, Virginia
Baum, Jean	Corlman, James	Farley, Robert	Herriman, Norma
Belger, Arthur	Cottone, Marie	Fennell, Betty Grace	Hertzfield, Sylvia
Bell, Roger	Craig, Harwood	Ferris, Ed.	Hiatt, Virginia
Bender, Feagy	Craig, Janice	Ferris, Wanda	Hickman, Carol
Benick, John	Crist, Dorothy	Firkins, Lynn Wood	Hill, Barbara
Benney, Martha	Crockett, Roll	Fisher, Andrew	Hillebrandt, Fred
Benton, Robert	Cross, William	Flagg, Dorothy	Hinkley, Robert
Berry, Mary Ann	Crump, Jean	Flanigan, Paul	Hinton, Lawrence
Buerskens, Lenora	Cucchiara, Angelo	Fleck, Willard	Hix, Nancy Jane
Bunt, David	Cummings, Richard	Fleming, Lucretia	Hobson, Leota
Boehmer, Marian	Curry, Floyd	Fleming, Maxine	Holden, Dorothy
Bohn, Nadine	Dabon, George	Fleming, Ray	Hopkins, Marguerite
Bookout, Mary	D'Angelo, Rose	Folkert, Mary M.	Howard, Clarence
Boos, Marion	Danner, Marr	Fordyce, Lucille	Hrencher, Nola
Bowmaster, Dale	Davenport, Beulah	Forrester, Betty	Hughes, Melba
Boyle, Kathryn	Davis, Jane	Fortune, Ruth	Hughes, Hilda
Braden, Virginia	Davis, Billy	Frakes, Dolores	Hunkley, Dean
Bradley, Jeanne	Davis, Carl	Francis, Dell	Hunter, Dorothea
Bradley, Nadine	Davis, Floyd	Frazier, Ruth	Hunter, Frank
Bragaw, Leonard	Davis, Frank	French, Dorothy	Huston, Darrell
Brance, Dorothy	Davis, Melvin	Friends, Isobel	Idukowich, Louise
Branch, Bill	Davis, Tommy	Ganzer, Warren	Inglis, Alberta
Bratton, Doris	Day, Ellis	Garrison, Ray	Irans, J. W.
Bratton, Frances	Day, Raymond	Gartman, Armand	Irwine, Mildred
Brazel, Orl	De Ghelder, Maurice	Gash, Charles	Ivers, Jack
Bressel, Isadore	De Hass, Jimmy	Gensler, Lillian	Jacks, Constance
Bridgeman, Stanley	Dempsey, Carl	Gensler, Wallace	Jackson, Ellen
Brinton, Helen	Dennney, George	George, Mary Marie	Jackson, Paul
Briston, Robert	Denton, Betty	Gialde, Sam	Jacobs, Charles
Brooks, Robert	De Pung, Elmer	Gilbreath, Al	Jeffers, Joe
Brown, Betty	Dexter, Jean	Gillespie, Alice	Johnson, Dolores
Brown, Elinor	Diamond, John	Gist, Jimmie	Johnson, Jeanne
Brown, Robert	DiCapo, Carolyn	Godfrey, Bobby	Johnson, Harriett





SOPHOMORE HOME ROOM 104

Row 1—Kelly, Zammar, Cauer, Mance, Ingles, Eisman.

Row 2—Barber, Wade, Anderson, Miss Miller, Long, Roberts.

Row 3—Phipps, Bennett, Strider, Herriman, Hensley, Antrim.

SOPHOMORE HOME ROOM 214

Row 1—Womack, Todd, Hyre, Pfeffer, Smith, Logsdon, Stephens.

Row 2—Marsh, Newman, Nichols, Miss Pile, Pellegrino, Riley, Sturges.

Row 3—Church, Davis, Combs, Grant, Boss, Ridesout, Love, D. Sturges.

Row 4—Taylor, Dexter, Crosswhite, Penland, Sevedge, Dunning.

SOPHOMORE CLASS

Johnson, Wilma
Jones, Bill
Jones, June
Jones, Mary Ellen
Jones, Ruth
Jurzak, John
Karl, Paul
Karstens, Eleanor
Kaufmann, Kathryn
Kearns, Elizabeth
Kenagy, Harry
Kendall, Wanda
Kennedy, Vernon
Kiesel, Herbert
Kimak, Susan
Kinnamon, Helen
Kleber, Dorothy
Knight, Herbert
Ladish, Jeanne
Lamb, Dora Deane
Landon, Goldie
Landon, Yetta
Largent, Betty
Lassiter, Arleigh
Latta, Wilma
Laury, Mary Ellen
Laurety, Richard
Leach, Violet
Lear, Eugene
Leadford, Bill
Leitherser, Esther
Lepper, Robert
Lessor, Bernice
Lesslie, Frances
Levit, h. Bill
Lewis, Marie
Lewis, Robert
Lewis, Vernon
Lightfoot, Richard
Lile, Mary
Lile, Willard
Little, Enid
Little, Laura

Logsdon, Eldon
Lonz, Donald
Lonz, Rozella
Lord, Bill
Lore, John
Lovins, Mary
Love, Marjorie
Lowther, Elden
Lavina, Lutes
Lyman, Jack
Lynch, Doris
Lynch, Howard
Majerschein, James
Mance, George
Mann, Allen
Mann, Helen
Manning, Tommy
Marsh, Maxine
Martin, Don
Martin, Kenneth
Matthews, Alice
Matters, Laura
Mawpin, Daniel
Maxwell, Edward
Mazza, Pat
McCafferty, Ethelyn
McCall, Helen
McCallon, Wayne
McCarthy, Frank
McCarty, Robert
McDaniel, Dolores
McGhee, John
McGinnis, Gladys
McGuath, Mary Frances
McGuire, George
McIntosh, Gertrude
McInturf, Mary
McLennan, Alexander
McMenemy, Johnny
Means, Dorothy
Mendolia, Frank
Mentesana, Salvatore
Meyer, Martha

Michael, Leon
Michaels, Ruth
Milburn, Claudia
Miller, Betty
Miller, June
Miller, Phyllis
Mills, Mildred
Mills, William
Mitchell, Alfred
Mitchell, Raymond
Monahan, A. J.
Mooney, Eleanor
Moore, Ben
Moran, Jack
Morris, Alvin
Morris, Dorothy
Morton, Teddy
Mullin, Betty
Munson, John
Murphy, Martha
Murray, Monte
Murrill
Myer, Alberta
Nance, Edwin
Nazer, Thelma
Neff, Jack
Neill, Gordon
Nelson, Eugene
Newlon, Dollie
Newman, Bee
Newton, Maxine
Nichols, Carmen
Nichols, Rosalie
Noch, Marie
Nolte, George
Notz, Herman
O'Byrne, Roletta
Olsen, Robert
O'Sullivan, Martha
Overholzer, Donald
Owen, David
Pace, Dale
Page, Harriet

Palle, Anna
Palmsand, Agnes
Panethiere, Michael
Parker, Leslie
Parobek, Susan
Patejll, John
Patterson, Betty
Payne, Harley
Payne, Kenneth
Payne, Shirley
Pellegrino, Rose
Pena, Corrine
Penze, Geraldine
Penland, Lila
Penyock, Agnes
Perkins, William
Peters, Bob
Peterson, Betty
Phegley, Jack
Phipps, Wilma
Phillips, Omar
Phillips, Robert
Pirro, Mary
Pittman, Martha
Pittman, William
Poppa, Matthew
Porter, Erna
Porter, Leonard
Price, George
Pruett, Leo
Puzh, William
Purcell, Peggy
Radley, James
Ragan, Johnny
Railey, Nell
Ramey, Loris
Rand, Paul
Rannie, Jimmie
Raper, Irene
Rathbun, James
Rauelpaw, Thelma
Ray, Lawrence
Ray, Roland





SOPHOMORE HOME ROOM 309

Row 1—Rogers, Pyle, Carey, Skourup, Springer.
Row 2—Ellis, Miller, White, Scheupbach, Antrim, Antrim.
Row 3—Faulkner, Coleman, Mandacino, Branch.



SOPHOMORE HOME ROOMS 218 AND 313

Row 1—Miss Murdock, Cottone, Hansen, Lewis, Collier, Meyer, Denton, Redpath.
Row 2—Pittman, Mattucks, Roach, Wynn, Lynch, Lowe, Snowden, Dixon, Miss Miller.
Row 3—Evinger, Nence, DeGhelder, Curchiara, Scovill, Solomon, Ray, Hahnel, Johnson.
Row 4—Good, Scott, Wilcox, Abbott, Jones.

SOPHOMORE CLASS

Reeder, Elizabeth
Rewoldt, Harold
Rice, Earl
Richards, Belle
Richardson, Walter
Ricker, Charles
Riddle, Alice
Rideout, Bryan
Riley, John
Roach, Gloria
Roark, Robert
Roberts, Eva
Robertson, Dallas
Robinson, Victoria
Rogers, Evelyn
Rosenblum, Harry
Rowe, Ethel
Rhibick, Wade
Runyan, Roberta
Rupe, Clarence
Ryder, David
Salver, Eugene
Sambo, Margaret
Sampson, Kenneth
Sanders, Charles
Sanders, Harold
Savona, Anthony
Schaeffer, Delbert
Schild, George
Schocler, Betty
Schoonover, Marjorie
Scheupbach, Dorothy
Scott, A. D.
Scovill, Edward
Scribner, Edwin
Scruly, Bill
Searcy, Norman

Shannon, Eugene
Shaw, Arthur
Shread, Christine
Shrewsbury, George
Siefkas, Dorothy
Siler, Clifford
Simcox, Betty
Skaggs, Wanda
Small, Bettie
Smucker, Robert
Smith, Alice
Smith, Bill
Smith, Charles
Smith, Keith
Smith, Marie
Smith, Richard
Smith, Virginia
Smith, Walter
Smithson, Lee
Smittle, Lillian
Snapp, Don
Snowder, Jimmy
Solomon, Edgar
Sooter, Cecil
Sopchick, Rose
Spaeth, James
Speck, Vincent
Speers, Austin
Spencer, Dorothy
Staley, Eugene
Stark, Marjorie
Springer, Edward
Stavtovich, Anna
Steez, Helen
Stephens, George
Stewart, Dorothy
Stickney, Charles

St. Louis, Robert
Stobaugh, Viola
Story, Betty
Strider, Harry
Stucker, Geneva
Stum, Lyle
Sturges, Ralph
Sullivan, James
Summers, Frances
Summers, Jimmy
Sumner, Jimmie
Swayne, John
Tarwater, Bill
Taylor, Byron
Thomas, Marguerite
Thompson, Mary
Tibbling, Muriel
Tindall, Donetta
Tittsworth, Alice
Todd, Hortense
Todd, Merle
Tonkin, Henry
Town, Bill
Trader, Bonnie
Tutt, Bobby
VanBuskirk, Charles
VanPool, Bill
VanVleet, Helen
Viale, Angelo
Voss, Mary
Wade, Elizabeth
Walker, Wagonman
Walker, Geraldine
Wall, Glen
Wall, Wesley
Waller, Herman
Walquist, LaVerne

Warren, Dorothy
Watt, Gus
Watson, Bob
Welch, Frank
West, George
West, Mary
Wheeler, Elveta
Whetstone, Letha
Whetstone, Maxine
White, Elizabeth
Wilcox, Alfred
Williams, Betty
Williams, Billy
Williams, George
Williams, Gerald
Williams, Harold
Williams, Jack
Williams, Mary
Williams, Mattie
Wilson, Bill
Wilson, Emmitt
Wilson, Leonard
Wiltfong, Elanor
Wiltfong, Robert
Winn, Thomas
Womack, Emily
Woodside, Alma
Wyatt, Billy
Wynn, Lucille
Young, Carlton
Young, Elveta
Young, James
Young, S. J.
Zahn, Ursula
Zammar, Margaret
Zander, Jack
Ziegler, Christian
Zimmerman, Donald
*Deceased





ollegiate

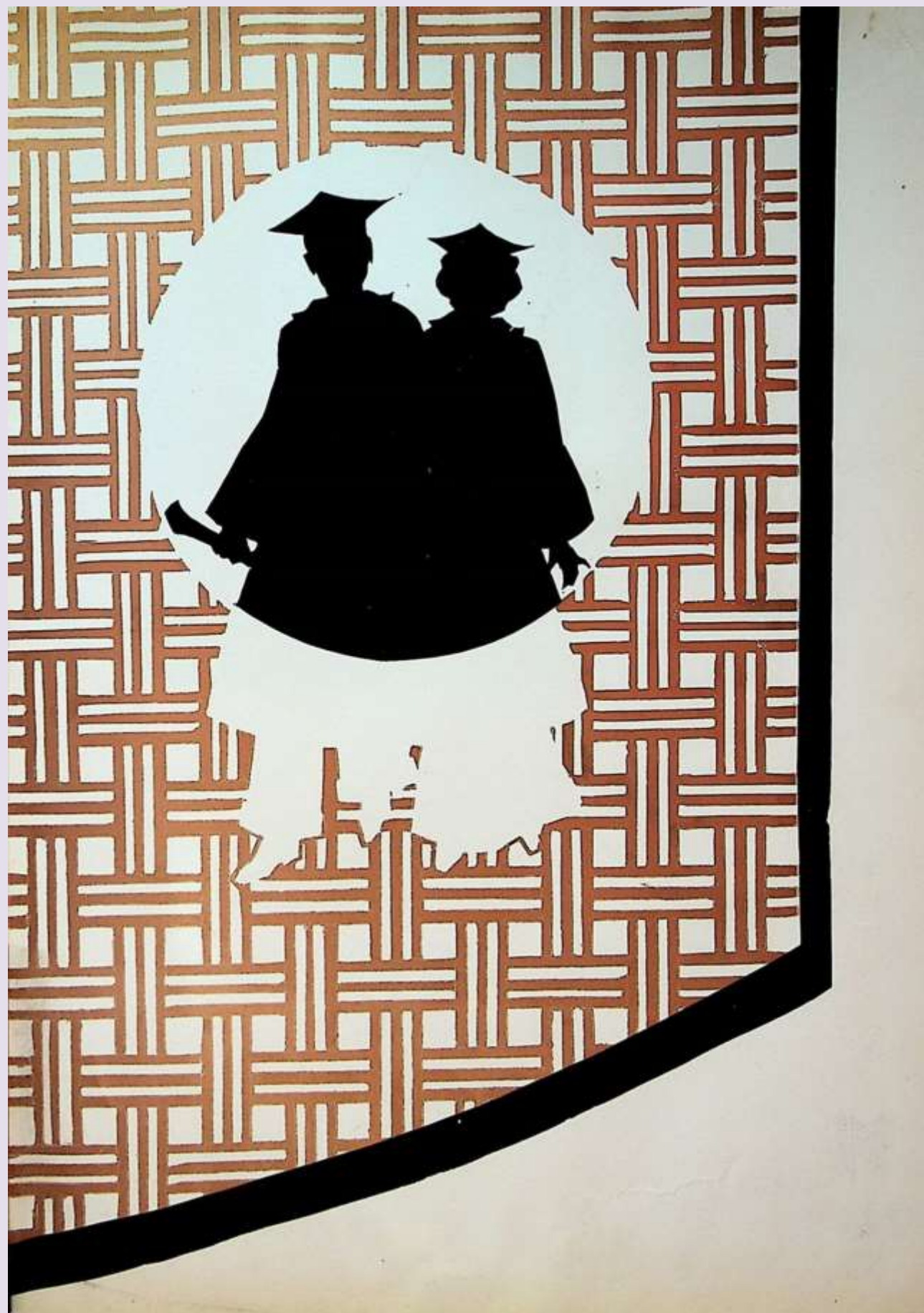

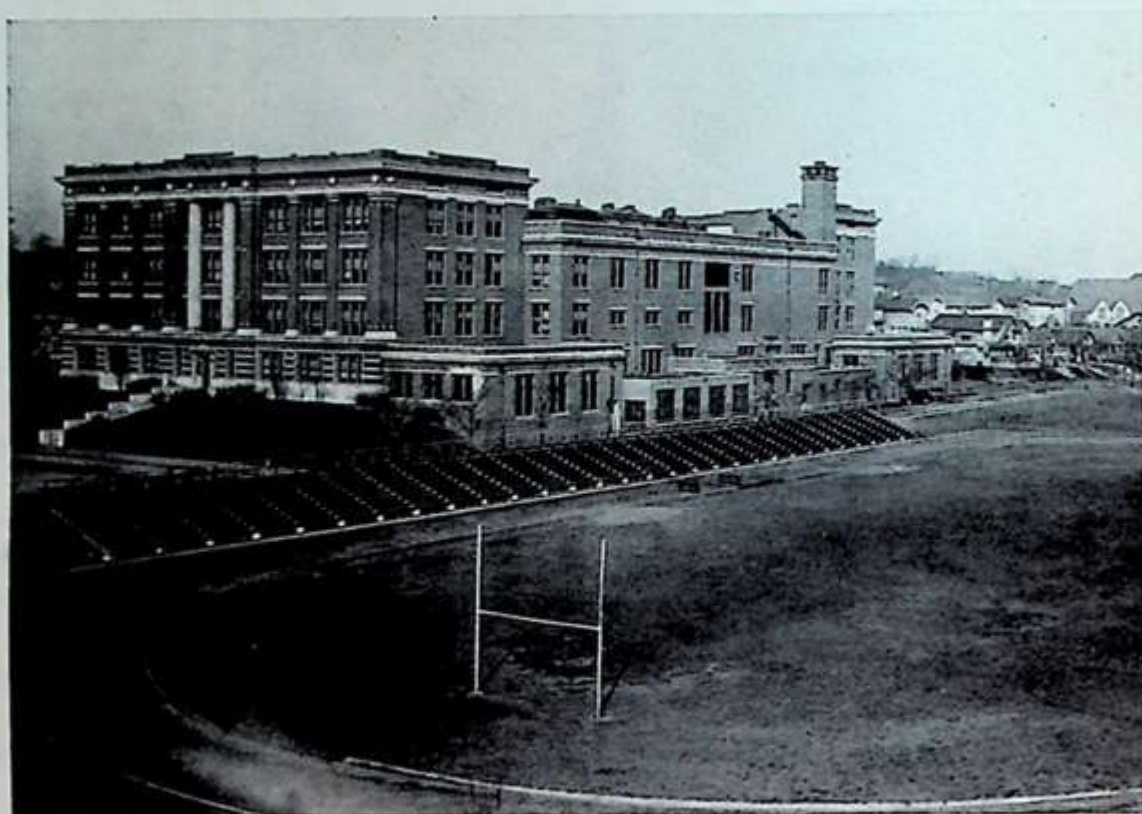

WILLIAM DEJARNETTE
President



HAROLD COUSINS
Vice-President

MAX HIBBS
Giftorian



DAVID GULLEY
Secretary

LUCILLE SPRINGER
Treasurer



ELEANOR CHARLETON
Sergeant-at-Arms

LOUISE MILLER
Reporter



R. V. HARMAN
Advisor

JUNIOR COLLEGE III CLASS OFFICERS

JUNIOR COLLEGE CLASS OF '36

Those who are familiar with the records of Northeast Junior College and who possess, by virtue of that intimacy with attendance, a feeling of close concern in its affairs, find cause for pride in its past achievements. But it is not alone the record of the past of Northeast Junior College, however glorious, of which its friends are proud. A survey of its present expenditure and perfection must thrill them all with a feeling of triumph, with a measure of the satisfaction and exultation that is the reward of those whose unselfish expenditure of energy and wealth meets fruition in the Northeast Junior College of today.

If human vision could really penetrate the future, surely the gratifying spectacle of Northeast Junior College of a distant tomorrow would reward its gaze!



ANDERSON, MARY VIRGINIA—
Blame it on my youth.



BERGER, ROBERT EARL—A real
mathematician.

BERRY, KATHERINE ELIZABETH
One of the best-dressed girls in
Northeast.



BLACK, CLIFFORD—I'm a little big
shot now.

BOYER, BETTY CATHERINE—Born
to lead, not to follow.



BOYLE, DOROTHY JOSEPHINE—
Two for tonight.

BROOKS, HAZEL HARRIS—Why
Garbo went home.



BRYAN, NADINE—A *mannequin* in
the making.

BURCH, JUANITA ANN—The spark
that starts the fire.



CHARLTON, ANNA ELEANOR—A
"g-girl"—good looking, gracious, and
generous.

COUSINS, HAROLD PREWETT—He
doesn't say much, but he thinks a lot.



DIXON, DOROTHY LEE—An am-
bitious secretary.

DOLL, DONALD PHILIP—Debonair
as a top hat.



ENNIS, RAYMOND—At your service,
madame.



FATH, DOROTHY M.—Generally seen but not heard.



GRAVETTER, JACK ALLEN—Little man, you've had a busy day.

GULLEY, DAVID ARTHUR—I've got a feelin' you're foolin'.



HARMON, JIMMIE D.—Tall as a figure lengthened on the sands.

HAINLINE, BLANCHE—When I grow up!



HIBBS, MAX—A human dynamo. He made the wheels of Northeast turn around.

HELM, DOROTHY MAE—Sedateness is her crowning glory.



HOPKINS, LORRAINE—An athlete, a scholar, and an all-around good scout.

ISHMAEL, CHARLES HAMILTON—I am a man of peace.



JONES, VERNON WADE—Unobtrusive, but a fine scholar.

KEARNS, JOYCE MARIE—In your own little innocent way.



MILLER, ELLA LOUISE—Is everything okey dokey now?

MOORE, MARIAN—Love in bloom.



MOORE, MILDRED—Is it just a school romance?



NOGGLE, NANCY ELIZABETH—
Could there be a more perfect girl!



PALMER, ALFRED L.—Steadfast in
his purpose.



PETERSON, ROBERT—Man about
town if there ever was one!



PORTER, DONALD—A gentleman
makes no noise.



RAILEY, ANNA MARGARET—Ask
her for the key to success.



RAND, WILLARD—A newspaper ed-
itor in the making.



RAUSCH, LOIS MARIE—Here was
that refinement of manner that
everyone admires.



REED, GWENDOLYN VOYENNE—
So lovely and so sweet.



REICH, HELEN—She tops all with
her toes.



RISING, ROBERT R.—A man of
great talents.



ROOD, MILDRED ELISABETH—A
dependable secretary.



RUSSELL, MARTHA INEZ—She has
executive ability.



SCRIVNER, HELEN ROSE—She's a
blond—nuf said.



SHOSTAK, SARAH—Sophistication
personified.



WALKER, ROBIN E.—Seldom wisdom gained without suffering.



SPRINGER, LUCILLE MAXINE—A beauty queen.

TANGLADE, ELMER A.—Titles are the least of the trifles.



STARCKE, SEWELL K.—Without doubt one of Northeast's most popular leaders.

ULRICH, CHARLES HENRY—Those who say the most talk the least.



VERNON, VIOLA MAE—Accent on beauty.

CARPENTIER, ROBERT L.—No inferior complex.



TAYLOR, HAROLD IVOR—No one is wise enough alone.

STUCKEY, LLOYD—An A-1 artist and athlete.



LADE, WALTER EMIL—I am that I am!

TAYLOR, LOUIS—Genuine wit implies wisdom.



ZELDIN, ISAAC—His ambition and initiative should get him somewhere.

JOHNSON, CARL—Six feet plus of brains and brawn.



SMITH, JACK T.—I ate a tambourine—that's why I talk in jingles.





JUNIOR COLLEGE HOMECOMING DANCE

The N. J. C. Alumni Homecoming Prom was held Monday night, December 23. The Gym was decorated in red and green. A tall, lighted tree was placed in the center of the Gymnasium. Music was furnished by an eight piece orchestra. A floor show was presented by:

Helen Reich
Tony Merlino

N. J. C. Trio
Dana Malone

The committee in charge of the arrangements was:

William DeJarnette
Roy Bredberg
Max Hibbs

Elaine King
Martha Russell
Mildred Rood

Advisors: Mr. Harman, Mrs. Bell, Mr. Calvert, Mr. Pinkney, Miss DeWitt.

We wish to express thanks to the students, teachers, and departments for their cooperation.



THE NORTHEAST COLLEGE "Y'S"

The Northeast Junior College Y. W. C. A. and Y. M. C. A. were organized in the fall of 1932 for the purpose of providing some definite organization wherein Junior College III students may meet to discuss matters relative to their social, intellectual and spiritual development. Miss Agnes Engel and Mr. Harry Harlan act as advisors. Once a month the two groups have a joint meeting—usually in the form of a pot-luck supper.





COLLEGE HONOR ROLL
Row 1—Middleton, Martin, Hibbs, DeJarnette, Scrivner, Charlton, Taylor.
Row 2—Swaim, Wilks, Lohmeyer, Doll, Daniels, Harville.

COLLEGE III HONOR ROLL

Highest

DeJarnette, William

General

Ackels, Jean

Charlton, Eleanor

Doll, Donald

Hainline, Blanche

Harville, Willis

Kearns, Joyce

Miller, Ella Louise

Palmer, Alfred

Railey, Anna Margaret

Reed, Gwendolyn

Rising, Robert

Scrivner, Helen

Springer, Lucille

Stuart, Mildred

Taylor, Harold

COLLEGE II HONOR ROLL

Anderson, James

Cauger, Jeanne

Daniels, Graham

Frantz, Dorothy Sue

Hamm, Mary Kate

Lohmeyer, Donnasue

Martin, Dorothy

Meyer, Mary Louise

Middleton, Margaret

Polson, Roland

Russell, Rosemary

Swaim, Ann

Wilks, Helen

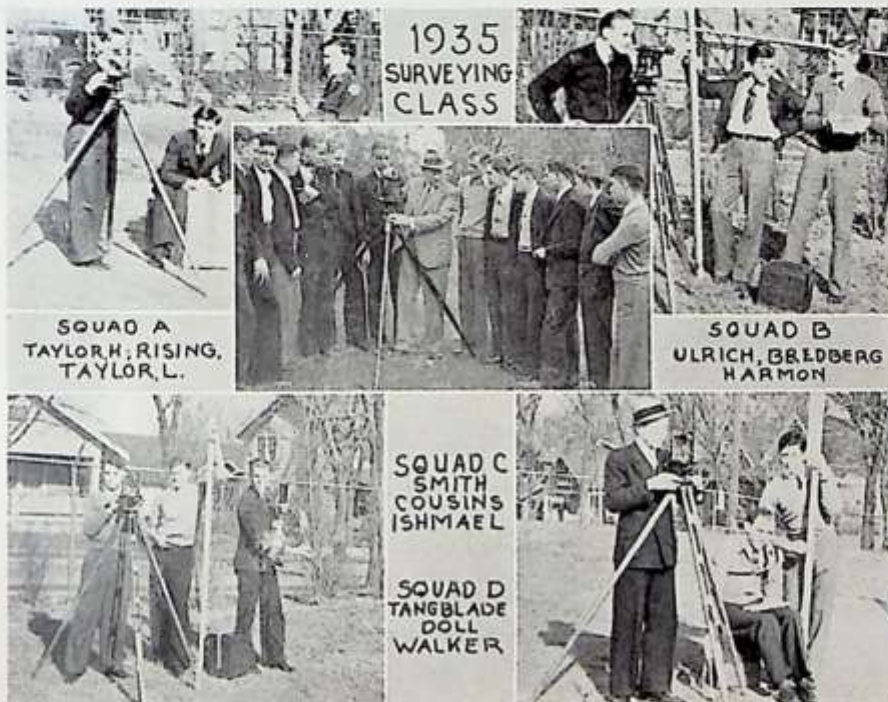

1935
SURVEYING
CLASS

SQUAD A
TAYLOR, H. RISING,
TAYLOR, L.

SQUAD B
ULRICH, BREDBERG
HARMON

SQUAD C
SMITH
COUSINS
ISHMAEL

SQUAD D
TANGBLADE
DOLL
WALKER

*Please Mary,
I really enjoyed making a great comedian. I
will remember you this year. I was hoping we
will keep your date off back to Hesperian. Miss Rogers.*

NORTHEAST JUNIOR COLLEGE

The Junior College Course is a three-year course beginning in the junior year of the high school. Northeast is the only school in the city offering such a course. The course has three divisions: the Engineering, the Liberal Arts, and the Business Department. Other courses will be added when the demand justifies them.

The Engineering course requires Mathematics each year: College Algebra, Trigonometry, Physics, Engineering Drawing, Analytics, Calculus, and Surveying. Such other subjects as Chemistry, English, Machine Drawing, Descriptive Geometry, Materials, and Analytical Mechanics are included in the requirements.

The Liberal Arts course offers the usual subjects given in the freshman and sophomore years of college, such as English, Mathematics, Science, Social Studies, and foreign languages.

The Business Department exists for those students who desire junior college work and also those who wish to prepare for commercial occupations.

To satisfy the present demands the course is divided into three divisions; namely, Accounting, Clerical, and Secretarial. Students are permitted to major in any one of the three divisions or elect a general course. Upon graduation, they can command a position in six to ten different types of work. This not only makes possible many chances for employment, but also greater opportunity for advancement. The students are qualified for the specialized jobs of large corporations as well as for the general work of a small office.

The Class of 1936 is the fourth Junior College class to graduate from this system. An approximate total of 240 have been graduated from our courses (including the class of 1936); of those, 80 have entered college. Sixteen of the first year class graduated from senior college with their Bachelor's degree last June. These sixteen made unusual records at the schools they attended. Of those graduating from the Business Department, 88.1% have succeeded in getting jobs with representative business firms in the city.

Arrangements have been made with the various colleges belonging to the North Central Association of Colleges and Secondary Schools, that our graduates will be admitted to their junior classes. The institutions attended by our graduates thus far are the University of Missouri, University of Kansas, Northwestern University, University of Texas and several colleges in the middle west.

This Junior College offers an unusual opportunity to the patrons of the Northeast High School for their children to obtain a junior college education at a comparatively low cost.

COLLEGE III WITHOUT INDIVIDUAL PICTURES

ACKELS, JEAN—Easy on the eye.

ADAIR, EDITH MAE—It takes two to make a bargain.

ANDERSON, JANICE—Everything she touches takes on a new aspect.

ANGLE, HAROLD WAYNE—He tells the teachers how to do it.

BIRDSONG, MARIE—Well, I should shout!

BREDEHOEFT, WILLA MAE—A happy disposition is a great asset to a vast friendship.

COOK, FLORENCE MAE—A quite sensible young lady.

DEJARNETTE, WILLIAM STEWART—He proved modesty an asset in building a scholarly and eventful school career.

ELLIOTT, BETTY JANE—Love makes the world go round.

ETZENHOUSER, HAROLD CARL—He is the profile of wisdom. We can depend on H. C.

FORRESTER, MARGUERITE—Would that there were more like her.

GARDNER, FRANCES MARIE—Everything she did was done in a fair and square way.

HARTMANN, REBA I.—Some day we'll say, "We knew her when."

HARVILLE, WILLIS—Behind that mask of indifference lies vitality.

JENNINGS, JAMES W.—Keep up the good work, Jimmy.

JOHNSON, VIRGINIA—A quiet conscience makes one so serene.

JOHNSTON, MARJORY—A good scout.

KING, ELAINE—Heart breaker.

KUNZ, MARY ALICE—There's music in the air wherever she goes.

MAUZEY, VIRDIE E.—Still steadfast, still unchanged.

NEFF, THELMA—Sweet and lovely.

SARTORIUS, GEORGIA—True individuality cannot be copied.

SMITH, WILLIAM—Too much rest itself becomes a pain.

STEWART, BOBBIE JEAN—She would be an asset to any trio.

STUART, MILDRED—She knows all the answers.

SWAYNE, JOSEPHINE—Great power rests in tranquility.

WINTERS-JACKSON, EMILY—A true leader.



RALPH BROWN
President



GRAHAM DANIELS
Vice-President



BETTY SMITH
Giftorian



THOLA DEE SETTLE
Secretary



ANNE SWAIM
Treasurer



ROY SMITH
Sergeant-at-Arms



JAMES ANDERSON
Reporter



RAY M. LAWLESS
Advisor



JUNIOR COLLEGE II CLASS OFFICERS

THE JUNIOR COLLEGE II CLASS

We, the students of the College II Class, wish to express our appreciation of the opportunity of receiving a college education. We have chosen our careers and have made a start in the world. Some of us have chosen the Secretarial course, which has all the advantages of a good business course; some of us have chosen the Engineering course, which prepares for further study in this field; and others have chosen the Liberal Arts course, which includes all subjects that a cultured person would need in the social world. We students in the beginning of our career have an exceptionally high standard of scholarship. Although we are regular college students, we still enter into the activities of the High School. We have helped to extend the honors of Northeast High School in dramatics, athletics, and journalism.

We hope our school will be proud of us in the years to come and will look with satisfaction upon us as graduates of Northeast Junior College.



ANDERSON, GERALDINE—T. L. S.
2, 3, 4.
She has her choice out of school.



ANDERSON, JAMES L.—Rep. N.
P. I. 3; Rep. N. P. II 4; B. L. S.
Sec. 3; Gen. Hon. Roll 3, 4; Stud.
Coun. 2.
A grand fellow who deserves all the
honors given him.

AYERS, ERNESTINE MAUDE—D.
L. S. 2, 3, 4; Art Club 2.
She is small enough to creep into
anyone's heart and has certainly not
been slow in proving it.



BAKER, HAZEL LORRAINE—A
merry heart doth good like medicine.

BISBY, BEATRICE ANITA—Bee al-
ways has a good time.



BLACKFORD, BEN—B. L. S. 2, 3;
Treas. B. L. S. 3.
Ben does not enter into many ac-
tivities, but he makes very good
grades.

BRENNER, DOROTHY—Vik. Var. 2;
Life Sav. 2, 3, 4; D. L. S. 2; Sm.
Vol. B. 3; Seals 2.
Dorothy enjoys sports, especially
swimming.



BROOKS, JUNIOR—B. L. S. 2, 3, 4;
Pres. B. L. S. 4; Sec. B. L. S. 3;
Init. B. L. S. 3; Hi-Y 2, 3, 4; Sec.
& Treas. Hi-Y 4; Stud. Coun. 3.
He is a good leader and also a good
follower.

BURNS, BOYDENE—Annual Staff 2,
3, 4; Math. Club 2, 3; Sec. M. C.
3; Hockey 2; Treble Clef 3.
Words are women, deeds are men.



CARROLL, MARY AGATHA—Life
Saver 2; Life Saver C. 2, 3, 4; D. L.
S. 2, 3, 4; Treas. D. L. S. 3; Gen.
Hon. Roll 2; V. W. C. A. 2.
A lithe heart makes a bonnie face.

CAUGER, JEANNE CAROL—A. L. S.
2, 3, 4; Sgt. at Arms A. L. S. 4;
Hon. Roll 3; H. R. Off. 2, 3.
Jeanne will make a grand secretary.



COBB, BARCLAY EWING—N. S. D.
2, 3, 4; R. O. T. C. Sgt. 3, 4.
Barclay is a boy who enters in many
activities.

COLLINS, DELBERT—Football 3, 4;
B. B. 3; Stud. Coun. 2, 3; Gen. Hon.
Roll 3.
Delbert is tall and handsome; not
only that, he plays football.



CONWAY, LEE—Stage Crew 2, 3, 4;
Gen. Hon. Roll 2, 3.
That curly hair gets the ladies, Lee!
Watch your step!



COX, RUTH IRENE—C. L. S. 2, 3, 4;
Span. Club 3, 4; Treas. Span. Club
4; Hon. Roll 2, 3, 4.
Ruth is one of our quiet, helpful
artists.



DeHARDT, SIMPSON—N. S. D. 3, 4;
Sec. N. S. D. 4; Vice-Pres. H. R. 4;
Hi-Y 4.
Simp is a jolly good fellow.



COXWELL, MILDRED OLIVIA—
Pep Club 4.
She is a loyal member of the school.

DuBOIS, ROBERT C.—B. L. S. 2, 3,
4; Hi-Y 2, 3, 4; Crack Squad, Pla-
toon Co. 3.
Working hard in the army often helps
one later on.

FRANTZ, DOROTHY—A. L. S. 3, 4;
Fr. Club 2, 3, 4; Vice-Pres. Fr. Club
3; Pres. Fr. Club 3, 4; High Hon.
Roll 2, 3; Gen. Hon. Roll 3; Stud.
Coun. 2.
A genius is one in a million?

EDMONDSON, JUANITA ARLINE—
Xmas Play 4; A. L. S. 2, 3; H. R.
Off. 2, 3, 4; Pep Club 4.
A great success in dramatics.



GANNON, DORIS AILEEN—B. B. 2;
V. B. 2; D. L. S. 4.
Soft and fair goes far.



GOELLNER, MARY ELIZABETH—
C. L. S. 2, 3, 4; Vice-Pres. C. L. S.
4; Sec. C. L. S. 4; Art Club 3; Pep
Club 4; Stud. Coun. 2; Hon. Roll 3.
Mary is an all around girl whom
everyone likes.

HAYS, ROLENA—D. L. S. 2, 3, 4;
Vice-Pres. D. L. S. 3; Pres. H. R. 3;
Stud. Coun. 4; Gold Medal Lit.
Con. 2; Annual Staff 4; Girl Res. 4;
Gen. Hon. Roll 2, 3.
Good works will never save you;
But you can never be saved without
them.



HOBBS, LoVETRA JANE—D. L. S.
3, 4.
Medicine has her whole attention.

HOFFMAN, JULIA—A. L. S. 2, 3, 4;
Int. A. L. S. 4; Art Cl. 2, 3; Treas.
Art Cl. 4; Inter-Soc. Dance Com. 4.
Julia has done well what things she
has been given to do.



HOWARD, BUSTER—Tennis T. 4;
Hi-Y 2, 3, 4; Track 3, 4.
Buster has been prominent in our
minor sports.

HUFFMAN, MARGARET—The way
she gains her friends is to be one.



JACKSON, REX—Football 4; Band 2,
3; N. S. D. 4; Stud. Coun. 3.
Rex is a boy that everyone likes.



KFELER, MARJORIE HELEN—D. L. S. 2; Gen. Hon. Roll 2, 3. Someone wrote a song about her once, so you see she's a pretty swell girl.



KENDALL, JAMES S.—B. L. S. 2, 3; Hi-Y 2, 3, 4; Pres. H. R. 3; Track 4. He has made many of his friends among the New Plan 111's.

LANE, JAY C.—N. S. D. 2; Crack Platoon 2; Hi-Y 2, 3, 4; Soc. Bud. 4. Jay has been prominent in Northeast's society.



LOHMEYER, DONNASUE—A. L. S. 2, 3, 4; Sec. A. L. S. 4; High Hon. Roll 2; Gen. Hon. Roll 3; Vik. Var. 3; Stud. Coun. 4; Annual Staff 4; Jr. Life Sav. 2; Seal Club 2; A Cappella Chorus 3, 4. Ambition is the forerunner of success.

LOMBARDINO, NADINE—Hockey 2, 3; V. B. 2, 3, 4; T. L. S. 4. A good girl athlete is often looked for.



McCANN, WAYNE—N. S. D. 2, 3, 4; Treas. N. S. D. 4; Hi-Y 2, 3, 4; Class Off. 3; Stud. Coun. 2, 3, 4; Gen. Hon. Roll 2, 3, 4; High Hon. Roll 2; Hon. Ment. W. C. T. U. 2. To be great is to be misunderstood.

McCLOUGHAN, MARY FRANCES—C. L. S. 2, 3, 4; Rep. C. L. S. 2, 3, 4; Girl Res. 3, 4. Valuable things come in small packages.



MAST, MARY PHYLLIS—Art Club 2, 3; T. L. S. 2, 3; Girl Res. 4. Phyllis has been active in the social life of Northeast.

MATHIS, CLYDE CLEVELAND—R. O. T. C. 2, 3, 4; Corp. R. O. T. C. 3; Lt. R. O. T. C. 4; N. S. D. 3, 4. He'll get along in the world.



MEANS, MAIDA RUTH—Math. Club 2, 3, 4; Vice-Pres. M. C. 4; Girl Res. 3, 4. She enjoys doing things without saying much.

MIDDLETON, MARGARET—T. L. S. 2, 3, 4; Sec. T. L. S. 4; Silver Medal Lit. Con. 3; Hon. Roll 2. Margaret has good literary ability that is used to an advantage.



MILLER, KATHRYN—Seal Club 2, 3, 4; Sec. Seal Club 4; Treble Clef 3, 4; D. L. S. 2, 3, 4; Init. D. L. S. 4; Rep. D. L. S. 3; Jr. Life Sav. 3. Virtues are not judged by size, thank heaven.

MOORE, EDWIN JOWETT—B. L. S. 2, 3, 4; Hi-Y 3. He is more short than tall!



MYERS, GEORGE EDWARD—R. O. T. C. 2, 3, 4; Capt. R. O. T. C. 4; Crack Co. 2, 3; Crack Platoon 2; Ex. Off. V.B. Rifle Club 4. George has received many honors in the R. O. T. C.



1936

NORTHEAST

NAYLOR, MARGARET E.—D. L. S.
2, 3, 4.
Margaret is a girl who enjoys life.



PARKER, JOHN FRANCIS—B. L. S.
2, 3, 4; Treas. B. L. S. 3; Stud.
Coun. 2, 3; Mil. Club 3, 4; Gen.
Hon. Roll 2, 3; Racketeer 4.
"Dictator" of 415.

PARKER, MARY HELEN—D. L. S.
2, 3, 4; Fr. Club 2, 3; Girl Res. 4;
Gen. Hon. Roll 2, 3.
Mary is one of our sweet, quiet, little
busy bees.



PFEFFER, RUTH—Gen. Hon. Roll 2,
3; All-Star Hockey 2, 3, 4; All-Star
V. B. 2, 3, 4; All-Star B. B. 3; All-
Star Giant B. B. 2, 3; Olympic Club
2, 3.
A future Olympian—we'll hear
more of her.

ROBERSON, ROSE—Although she
may be quiet, she has the loyalty.



SCHUEPBACH, MARY JANE—D. L.
S. 2, 3; Olympic Club 2, 3, 4; Vice-
Pres. Olym. Club 4; Hockey 2, 3, 4;
B. B. 3; Capt. B. B. 3; Giant V. B.
2, 3, 4; Olympian 4.
One of our best girl athletes.

SETTLE, THOLA DEE—Sec. N. P. I
3; Sec. N. P. II 4; A. L. S. 2, 3, 4;
Annual Staff 4; Math. Club 2; Gen.
Hon. Roll 2, 3; Pep Club 4; Favor-
ite 4.
To those who know thee not, no
words can paint.
And those who know thee, know all
words are faint.



SHEPARD, CECILIA—A Cappella
Chorus 4; Pep Club 4; Treble Clef
2, 3; D. L. S. 3, 4; All-Star V. B. 4.
"Shep" is a good scout.

SHIRLEY, ISABEL FAYE—C. L. S.
2, 3, 4; Math. Club 2, 3; Stud.
Coun. 3.
She is a nice girl to know and every-
one likes her.



SMITH, BETTY—Gift. N. P. I 3;
Gift. N. P. II 4; A. L. S. 2, 3, 4;
Pres. A. L. S. 4; Nat. Hon. Soc. 3, 4;
Stud. Coun. 3, 4; Ex. Bd. 4; Vice-
Pres. 4; Gen. Hon. Roll 2, 3; Hockey
2, 3, 4; V. B. 2, 3, 4; B. B. 2, 3;
Annual Staff 3; Booster 4.
A girl with a personality plus!

SMITH, ROY NORTON—N. S. D. 4;
Tennis 2, 3, 4; Capt. Ten. 3, 4;
Hi-Y 2, 3, 4; W. C. T. U. Winner 2;
Pres. Hi-Y 4; Booster 4; N. P. I 3;
N. P. II 4.
How these Smiths stick together.



STEVENSON, WALTER TERRANCE
—R. O. T. C. 2, 3, 4; Corp. 2; Sgt.
4; Crack Co. 4.
Steve has a fondness for uniforms
and French harps.

TIBBLING, JEAN—T. L. S. 3, 4;
Stud. Coun. 2; Latin Club 2; V. B. 4.
Although Jean is quiet, she has the
spirit.



TUNIS, HERBERT HAWLEY—D. L.
S. 2; R. O. T. C. 2, 3, 4; Corp. 3;
Sgt. 3, 4; Rifle Club 2, 3, 4; Math.
Club 2, 3; Radio Club 4; Hi-Y 2,
3, 4.
He takes an active interest in all
school activities.



WOOD, DORIS—C. L. S. 2, 3, 4; Pres. C. L. S. 4; Vice-Pres. C. L. S. 4; Fr. Club 2, 3, 4; Girl Res. 2, 3, 4; Xmas Play 4; Society Bud 4. Doris has been a great help to Northeast during the years she has been here.

DUNCAN, VIRGINIA—D. L. S. 2, 3, 4; Vice-Pres. D. L. S. 3; Xmas Play 4; Dram. Club 2, 3, 4; V. B. 2, 3, 4. She brightens life with her finger tips.

FLEMING, FORREST—Vice-Pres. H. R. 2; R. O. T. C. 2; Stud. Coun. 2; Band 2, 3; Mil. Club 3, 4; Sec. Mil. Club 3; Treas. Mil. Club 4. Forrest is ready to enter into anything if there is any fun connected with it.

JOHNSTON, DONNA—T. L. S. 2, 3, 4; Vice-Pres. T. L. S. 4; Dramatic Club 2, 3; Sec. Dramatic Club 2, 3; Girl Res. 4; Racketeer 4. Donna's wit is known all over the school!

BRACKENBURY, EDWARDENE LOUISE—C. L. S. 2, 3; Life Saver 2; B. B. 2; Hockey 2; Stud. Coun. 2. Her love of music is inherited.

DAVENPORT, FRANK L.—Frank has a great interest in dramatics.



WHITAKER, MARIAN—A. L. S. 2, 3, 4; Treas. A. L. S. 4; Math. Club 2, 3, 4; Girl Res. 2, 3, 4; Stud. Coun. 2, 4; Charity Speakers 2; Gen. Hon. Roll 3; Cab. Girl Res. 2, 4; Reg. Fellow 4. Diligence is the mother of good fortune.



DUTTON, IVA MILDRED—We hope that she will go far with her art.



TUTORINO, KATHRYN—Hon. Roll 3; Stud. Coun. 2; Track 3. Everyone likes her for her jolly way.



BROWN, RALPH—Football 3, 4; Hi-Y 3, 4; B. L. S. 4; Chair, Mixer Com. 4; Stud. Coun. 2, 3, 4; Pres. N. P. II 4; 2nd Vice-Pres. Stud. Coun. 4; Pres. Stud. Coun. 4; Most Versatile 4. Everything in one boy is too much to ask for, but here it is.



DALTON, MARJORIE CATHERINE—C. L. S. 2, 3, 4; Math. Club 2, 3; Girl Res. 2, 3; Hon. Roll 2, 3, 4; Pep Club 4. Marjorie takes great interest in school activities.



LAWRENCE, ESTHER MAXINE—D. L. S. 3. Modesty is the citadel of beauty and virtue. —Demodex.

COLLEGE II WITHOUT INDIVIDUAL PICTURES

ALBIN, ANNE LEE—A nice girl to know.

ALLEN, ALMA PAULINE—She hath forgotten nothing which she learned.

ALLIN, DEAN L.—The future Jimmy Allen.

BOLAND, RUTH—Seal Club 3; All-Star Volley Ball 3. Bother me not with Latin and Greek, one tongue is enough for any woman to speak.

BONFELS, GLORIA MARIE—All-Star Hockey 2, 4; All-Star Volley Ball 2. A redhead without the red hot temper.

BROWN, LOUISE LUCILLE—An all round girl, and a perfect lady.

BUCHER, ANITA—Gen. Hon. Roll 2. The butcher, the baker, the candlestick maker—we couldn't do without them.

CASTLE, MARY JANE—One of those grand small girls.

COOMBS, DONALD—Lindbergh was quiet, too.

CORNING, BETTY JANE—D. L. S. 2, 3, 4; Life Sav. 2; Sgt. Arms D. L. S. 3. A good heart is worth gold.

COWAN, MARY—They need no eulogy who speak for themselves.

DANIELS, GRAHAM—Pres. N. P. I 3; Vice-Pres. N. P. II 4; Stud. Coun. 3; Hon. Roll 2, 3, 4; N. S. D. 2; Band 2, 3; Vik. Var. 3; Favorite 4; Hi-Y Cab. 4; High Hon. Roll 3. Graham is a boy who can do anything and do it well.

DAVIS, AVANELL—She has a pleasing personality.

DETRICH, MARY—D. L. S. 3, 4. A poignant reminder of a song—Dark Eyes.



DIGIUSTO, HENRY ANTHONY—Thinks twice before he speaks, then he keeps still.

DORR, ROBERT E.—Bob doesn't hate work, but he isn't exactly in love with it.

DUFF, BARBARA—T. L. S. 2, 3; Pres. T. L. S. 2; Vice-Pres. T. L. S. 2; Hon. Roll 2; V. B. 1, 4; Hockey 2, 3, 4; Math Club 2, 3.
Wow de dow! What a girl!

ESPINOSA, LUPE—Spanish Club 2; Hon. Roll 2, 3.
Lupe has a brilliant mind that will carry him far.

FINDLEY, LORETTA B.—Hockey 2, 4; Basketball 2; Volley Ball 2, 4.
Loretta likes sports and takes an active part in them.

FLACY, DOROTHY—An innocent expression is surely a boon to a mischievous child.

FLEMING, HAROLD CECIL—Harold is good at figures—in the mathematical lines.

FRENCH, JACK—Stage Crew 2, 3, 4; Football 3, 4; Radio Club 4.
What would we have done without Jack in those football games?

GASH, MARGIE MAE—C. L. S. 3, 4; Hon. Roll 2, 3, 4.
Margie is well known for her smile.

GERRITY, RAYMOND—Vice-Pres. H. R. 2; Stud. Coun. 3.
This gentleman doesn't prefer blondes.

GILLHAM, JAMES—D. L. S. 4; R. O. T. C. 2. James has a lot of trouble learning languages, but he makes up for it in knowing how to make friends.

GRAVETTER, MAXINE—D. L. S. 2, 3, 4; Seal Club 2, 3; Vice-Pres. Seal Club 2; Junior Life Saving 2.
Everything has its beauty but not everyone sees it.

GULL, ALFRED, JR.—R. O. T. C. 2, 3; Corp. 2; Lt. 3.
We're in the army now!

HALLETT, RUSSELL—Mil. Club 3, 4; Stud. Coun. 2.
Russell is an enthusiastic chemist.

HAMM, HELEN—A little girl with a big heart.

HANKINS, DOLORES NADINE—No one is like her, yet all like her.

HAWKINS, JOE GAILYARD—Pres. H. R. 2; Stud. Coun. 2, 4; Mil. Club 3, 4; Hi-Y 4; Regular Fellow 4.
Character and intellect are often hidden by a modest nature.

HENDERSON, BILLY—Hi-Y 3, 4.
Billy can always be seen at football and basketball games cheering with all his might.

HERNDON, EVANGELINE—Art Club 3, 4.
A quiet person sometimes is a thinking one.

HILDRETH, I. WARREN—N. S. D. 3, 4; Band 2, 3.
None but himself can be his parallel.

HOPPER, THELMA IRENE—A. L. S. 2, 3, 4; Xmas Play 4.
She puts her heart and soul in dramatics.

HOWEY, BETTY JEAN—T. L. S. 2, 3; Olym. Club 2, 3, 4; All-Star Hockey 4; All-Star V. B. 4; Life Saver 2. Betty Jean must be a deceiver, for no one can possibly be as wise as she looks.

ICE, HARRY LAWRENCE—Football 4; All-Star Football 4; Notre Dame Trophy 4; Basketball 4; Olympian 4; All-Star Northeast athlete!

JEFFERS, MARY ALICE—Hockey 2, 3; B. B. 2, 3; V. B. 2, 3; Olympic Club 3, 4.
She has many honors for her Gym work.

JONES, JIMMIE—Jimmie is one of our boys who makes good of every opportunity offered him.

JONES, ROBERT—Young fellows will be young fellows.

KACKLEY, FRANCES ILEEN—Volley Ball All-Star 2.
One has to know her well to reach her friendship.

KEPLEY, CATHERINE—The hand that hath made you fair hath made you good.

KIMAK, CHARLES—Football 3, 4; Track 3, 4; Stud. Coun. 2.
One of our great football stars!

KNOX, LEONARD JOE—Leonard reminds one of Step-in-fecit.

LEE, JOHN D.—Common sense combined with presence of mind makes him quite sure of himself.

LITTRELL, LUCILLE JANE—The expression of truth is simplicity.

LOVELACE, HAROLD LEE—B. L. S. 2, 3, 4; R. O. T. C. 2, 3; Hi-Y 3; Senior Play 2; Orch. 2, 3.
To have pretty hair is to like the girls.

McADAMS, JOHN WALLACE—Football 3, 4; Basketball 4.
Tall and thin, John is a noticeable and helpful figure in Northeast's sport world.

McCLURE, SARAH LORRAINE—All-Star Volley Ball 2.
I press not myself forward to the front But those who know me, know my worth.

MALLINSON, AMELIA—She enters into activities and enjoys them.

MANESS, NORVAL ELMO—Eccentricity has always abounded when and where strength of character has abounded.

MARTIN, DOROTHY VIRGINIA—Spanish Club 3, 4; S. L. S. 2.
My garden is the world; my seeds are smiles; my harvest, friends!

MILLER, PAULYNE L.—T. L. S. 3; Spanish Club 3, 4; Olympic Club 3.
The girl with the infectious giggle.

MURRY, JOHN—A boy everyone likes.

NEWTON, JOHN—B. L. S. 2; Mil. Club 3; R. O. T. C. 2, 3, 4; Hi-Y 2, 3.
John keeps his emotions for work well under control.

NICHOLSON, ROBERTA—Her loyalty for Northeast is lasting.

PAINTER, SIDNEY EARL—Track 2, 3; Football 3; Smart Set 4.
A very intelligent, personable, and likeable character.

PARKS, JUNE—Another redhead whom we can be proud of.

PARRISH, FRANCES—Vol. Ball 3, 4.
Her looks are wise; her words are few.

PASSIGLIA, MARIE—She will not vary in the least, from what at first she seems to be.

PERRY, MARILYN—Hon. Roll 2.
Marilyn is a grand girl and is liked by everyone.

PETERIE, DORIS—A good friend, good pal, and a good Christian.

PHELPS, HARRY—R. O. T. C. 2, 3, 4; Crack Squad 3; Silent Platoon 2.
A good hunter usually gets what game he's after.

FOLSON, ROLAND—Sergeant R. O. T. C. 3; Gen. Hon. Roll 2, 3.
Roland says little but he is one of the smartest boys in our class.

RAMSEY, DOROTHY NADINE—Seal Club 2; Hon. Roll 2.
She is smart, quiet, and responsible, what more would you want of a girl?

RAPP, GLEN OTIS—Basketball 3; N. S. D. 4; Glee Club 2, 3.
He helps to make up the "dictatorship" of 415.

REED, JUNELLEN RUTH—Stud. Coun. 2, 3; Hon. Roll 2. June will make a capable, conscientious stenographer, and incidentally remove the wrinkles from some worried business man's brow.

REINKING, DOROTHY—Treble Clef 3. Thoughts work in silence; so does Dorothy.

RIDLEY, JACK—But there are men as fair as he, whose nouns and verbs do more agree.

RODMAN, WALKER—B. L. S. 4.
A blonde that has rosy cheeks and not from blushing either.

RUNNER, ROLLA—Bank 2, 3, 4; Hi-Y 4.
The quiet type of person often learns the most.

RUSSELL, ROSEMARY—C. L. S. 2, 3, 4; Init. and Sgt. Arms C. L. S. 4; Stud. Coun. 2, 3, 4; Hon. Roll 2, 3; Most Versatile 4. Rosemary is a grand girl to be acquainted with.

SAUNDERS, CHARLES ARTHUR—R. O. T. C. 3.
A good soldier makes a good citizen.

SCHULTZ, LEROY—Always in evidence when "good fellows" get together.

SMITH, HAZEL—Modesty is the grace of the soul.

STUDDS, DOROTHY—She is a girl whom everyone likes.

SWAIM, ANNE DICKSON—Nat. Hon. So. 3; Hon. Roll 3; Girl Res. 2, 3, 4; Pres. Girl Res. 4; C. L. S. 2, 3, 4; Init. C. L. S. 4; Treas. N. P. I 3; Treas. N. P. II 4; Smart Set 3.
Anne not only makes good grades but is prominent in the activities of the school.

TAYLOR, EMILY PAULINE—Her modest ways have gained for her many true friends, a priceless possession.

VAN HOOSER, MYRTLE ELLEN—Hockey 2, 3, 4; Vol. B. 3, 4; Seal Club 2, 3, 4. As jolly as the day is long and always ready for a good time.

WALLER, FRED A—A Cappella 4; Treble Clef 3.
Promise is most given when the least is said.

WESTLAKE, GEORGE—Major R. O. T. C. 4.
There's something about a soldier.

WHITNEY, ERNEST WESLEY—Mil. Club 3; Bank 2; Ad Mgr. on Annual Staff 4; Hon. Roll 3.
Ernie is a likeable fellow.

WILCOX, BILL—D. L. S. 2, 3, 4; Track 3, 4; Stud. Coun. 2, 3, 4.
Bill is a boy that everyone likes.

WILCOX, RUTH—Virtue never grows old.

WILKS, HELEN CATHERINE—Stud. Coun. 2, 4; Hon. Roll 2, 3, 4.
The noblest mind the best contentment has.

WIRTHMAN, MARY KATHERINE—She scatters enjoyment who can enjoy much.

WRIGHT, BETSY ROSS—Demure and quiet, in school and out, her friends are many you can't deny it.





Booster
ROY SMITH

BETTY SMITH

Favorites
THOLA DEE SETTLE

GRAHAM DANIELS



Most Versatile
RALPH BROWN

ROSEMARY RUSSELL

Racketeers
DONNA JOHNSTON

JOHN PARKER



Smart Set
SYDNEY PAINTER

ANNE SWAIN

Regular Fellows
MARIAN WHITAKER

JOE HAWKINS



Society Buds
JAY LANE

DORIS WOOD

Olympians
MARY SCHEUPBACH

HARRY ICE

COLLEGE II WHO'S WHO



GORDON WINDELL
President



BETTY JANE HARLAN
Vice-President



MARION FISHER
Giftorian



HELEN GLASSCOCK
Secretary



JIMMIE STANLEY
Treasurer



HARRY RILEY
Sergeant at Arms



GEO. HARVEY SMITH
Reporter



MISS SPENCER
Advisor



JUNIOR COLLEGE I CLASS OFFICERS

THE JUNIOR COLLEGE I CLASS

"Don't die on third base!" This is a common expression of the American people. We, the Northeast Junior College I Class are not yet on third base, but are just rounding the curve to second. The path heading to first base was not an easy one. It required all the effort that could be put forth by both the teachers and pupils. As a whole, we are a successful and satisfied group.

We are not yet college students, but have been trying this year to become more sensible and earnest, for we know that we are to be America's voting citizens in the near future. Through the untiring efforts of our able instructors, we have learned to be better American citizens and to appreciate our fellow students.

Northeast can expect bigger and better things from our class. We do not accredit this to our efforts alone, but to the fine equipment, and improvements that have been made possible by the classes which have gone before us.

So, Northeast, prepare yourself for another brilliant run! We're going to take our third base standing up.





Row 1—Hargis, Harlan, Wythe, Kelly, Zimmerman, Stanley, Van Der Aa, Newman.
Row 2—Bridenthal, Wolf, Davis, Ostert, Meyer, Tut, Ashcraft, Slobod.
Row 3—Meran, Mallinson, Harris, Eastman, Stanley, Zingher, Faller, Florence.
Row 4—Roach, Gundy, Bourne, Ward, Hogg, Nelson, Williams, Newton.

COLLEGE I CLASS 1935-1936

Agrusa, Susanna
Aiello, Kenneth
Aldridge, Mary Margaret
Alexander, Marian
Allen, Dorothy
Altgott, Emile
Anderson, Stanley
Ashcraft, William

Barrett, Mildred
Barton, Mary Anna
Benning, Bernadine
Bly, Kenneth
Bourne, Alfred
Bowles, Alberta
Bowling, Artie
Bridenthal, Helen
Bridgman, Lyle
Brown, Forrest
Bruson, George
Buddemeyer, Wesley
Bulavsky, Edward
Burns, Barbara
Butts, Melvin

Carpenter, Walton
Cates, Eileen
Chelitz, A. J.
Collyn, Marian
Coles, James

Conard, Glenn
Cook, Jack
Coulson, Virginia
Cousins, Marjorie
Cos, Jean
Crowley, Maurine

Daley, B. J.
Davis, Grace
Davis, Jack
Davis, Lorene
Donahue, Eleanor
Doty, Claudine
Douglas, Helen Grace
Duckworth, Francis
Dutton, Wilma Lorene

Eastman, Ruth
Eaton, Wendell Roy
Ellis, Thomas
Elliott, H. L. (Dicky)

Fall, Virginia
Faller, Warren L.
Farris, James
Farris, Clyde
Fath, Hazel
Feiser, Mildred

Fisher, Marian
Fleming, Ralph
Florence, LeRoy
Fuehrer, Robert

Gale, Helen
Gammill, Howard
Gascon, Wanda
Gentry, Alice
Gerstenberger, Donald
Glasscock, Helen
Glenn, John
Grammer, William
Grasselli, Albert
Grasselli, Fredrika
Grezz, Lynn
Gundy, Harold

Hamley, Edward
Hargis, Giles
Harlan, Betty Jane
Harris, Jean
Hatchitt, Theba
Henderson, Tom
Herman, Evelyn
Hersh, George
Hertzfeld, Leo
Hertzfeld, Morris
Hodges, LeRoy

Hodson, Freida
Hogg, Herbert
Holloper, Dorothy
Howard, Mary Ellen

Ihrig, Clinton

Johnson, Virgil
Jones, Janeal

Kackley, Inez
Kelley, Helen
Klassen, Janet

Lacy, Dexter
Lay, Allan
Lee, Arthur
Lee, Mary Frances
Lee, Robert Eldon
Leslie, Julius
Louthan, Florence
Lyons, June

McAdams, Bertha
McGhee, John
McIndoo, William
McKee, Esther
McNeal, Keith
McNutt, Kathleen

BANK-NIGHT *Continued from page 16*

He said this with great plea in his voice, but Lizzie, who had heard it so often before, refused to be moved.

"No, that's final, papa. I need the money to pay the gas bill, and besides a person as old as you are shouldn't be running around to shows all night—you need the sleep."

To say something about his years always made the old man angry and so he turned on his run-down heel and made a triumphant exit out to the front porch where his son was sitting.

"Clifford," he began, "Didja' know tonight's bank-night—they're giving away \$550 free up to the Paramount."

"Yeh, dad, I saw the sign when I came past. But really they don't give it away—it's just a scheme to get all the people to come—donta' know."

"Oh Clif, 'tis not! A Minnie Carter got it last week and I'd stand a good chance tonight—will ya' gimme' fifteen cents?"

Clifford laughed and said, "Well, dad, if that's what you want, you'll have to go to Lizzie. She budgets all my money. I've got only my car-fare to town and that's all in tokens."

Continued on next page





Row 1—Holloper, Crowley, Slagle, Williams, Moore, Lee, Pressley, Martin, Oerkrom, Smith, Elliott.
Row 2—Pigott, Simmons, Louthan, Jacobs, Fall, Morgan, Jones, Howard, McGee, McNeal.
Row 3—Turpin, Parsons, Page, Bowling, Middleton, Marsh, Cousins, Glasscock, Altergott.

COLLEGE I CLASS

1935-1936

Mack, James

Magee, Ruth

Mahar, Frances

Mallinson, Alice

Marsh, Bill

Marsh, Marian

Marsh, Richard

Martin, Eldon

Means, Mary Lee

Mertz, Dorothy

Messenger, Gladys

Meyer, Helen

Middleton, Catherine

Miller, Dorothy

Miller, Vernon

Moran, Marion

Morgan, Geraldine

Morris, Leota

Morrison, Imogene

Moscato, Liboria

Nelson, Robert

Newman, Arthur

Newton, Warren

Nichols, John

Oerkrom, William

O'Neill, Edmond David

Ost, Jack

Ostert, Phyllis

Page, Mary Elizabeth

Page, Maxine

Parsons, Nadine

Peck, Marlin

Pickering, Max

Pigott, Maxine

Pressley, William H.

Puckett, Betty Lynn

Purtle, Yale

Raper, Eloise

Raymond, Jack

Reese, Vesta Belle

Renfro, Carl

Rhodes, Martha Jane

Riley, Harry Lee

Rinehart, Jack

Roach, Geraldine

Robb, Theresa

Robinson, Edith

Robrock, Mary Ann

Rogers, Paul

Romano, Nick

Ross, Jim

Rush, George

Sandy, Neona M.

Schmidt, Melvin

Scott, Margaret

Scott, Melba Jean

Seeber, Jennie Louise

Simmons, Betty Lou

Singleton, James

Slagle, Allen

Slobod, Leon

Smith, Clayton

Smith, George Harvey

Smith, Robert Harry

Smith, Robert L.

Springer, Jeanne

Staats, Helen Virginia

Stanley, Elaine

Stanley, James

Stewart, Wilma

Sylvester, Dorothy

Tankensley, Georgia Lee

Tebbets, Edith

Teepie, Buckner

Thornton, Robert

Tullis, Martha

Turpin, Billie Jean

Tutt, Mary Jane

Van Der Aa, Robert

Vaughan, B. D.

Ward, Maurice

Williams, Billy

Williams, Ervin

Williamson, Billy

Willis, Calvin

Windell, Gordon

Winn, Shirl

Wolf, Mary Edith

Womack, LeRoy

Wythe, Helen

Young, Charles

Zimmerman, Margaret

Zingher, Simon

BANK-NIGHT *Continued*

The old man grumbled something about taking a walk and so he stepped off the porch and disappeared down Penny Street. He turned up Main Street toward Paramount almost instinctively, and he ran the two blocks to the show. He hardly knew what he was about, and anyone who saw him would have sworn he was crazy. When he panted up to the door, he looked about wildly and entered the lobby. From somewhere inside came the sound of a man's voice. Yes, it must be the manager announcing the winner of the \$550.

"—happy to announce the lucky winner as Mr. Josiah Winthrop. Will he please come forward?"

"Josiah Winthrop"—why that sounded familiar to the old man. Why yes, he remembered—it was his own name!

Wild horses couldn't have kept that old man from running down the aisle—even if he didn't have a ticket. He bounded down to the stage and up the steps like a 10-year-old, and his heart was beating at 1000 beats a second—he could hear it.

"Mr. Winthrop, the management of the Paramount is happy to present to you, the winner of the drawing, \$550."

"Oh thank ya', thank ya'." But as he said this Josiah glanced back at the door-man with a fear clutching at his heart. That man was smiling from ear to ear. As far as he was concerned no one need ever know that the old man hadn't been on a back seat.





Executive





BOARD OF EDUCATION



MR. A. O. THOMPSON
Elected 1932



MR. LUDWICK GRAVES
Elected 1936



MR. IRA S. GARDNER
Elected 1936



MISS ANNETTE MOORE
Vice-President
Elected 1926



MR. WALLACE SUTHERLAND
President 1936
Elected 1934



MRS. FRANK E. DORSEY
Elected 1934



MR. JOHN L. SHOUSE
Assistant Superintendent
Elected 1929



MR. GEORGE MELCHER
Superintendent
Elected 1928



MR. GEORGE C. TINKER
Secretary
Elected 1930



MR. ARTHUR T. CHAPIN
Principal
University of Pennsylvania



MR. GEORGE W. DAVIS
Vice-Principal
Missouri Valley College



ELLIS B. BABBITT
Science—Junior College
Kansas State College



RICHARD A. BALL
Science
Central Missouri State
Teachers College



MARY M. BAXTER
Science
University of Missouri



GERTRUDE BELL
Spanish—Junior College
University of Kansas



JAMES P. BIRD
Engineering—Junior College
University of Kansas



Vera Bland
VERA BLAND
Physical Education
University of Missouri



LOUIS P. BROUS
Engineering—Junior College
Kansas State College



CARL C. CARDER
Commerce
Kansas State Teachers College



FRANK E. CHAFFEE
Music
Northwestern University



HAZEL L. CHENEY
Nurse
Graduate Bethany Hospital



G. L. COLEMAN
Commerce
University of Colorado



M. E. DAVIS
Physical Education
University of Wisconsin



CLARA DEWITT
Librarian—Junior College
University of Nebraska



PENELOPE DOBYNS
Educational Counselor
Missouri Valley College



AGNES E. ENGEL
German—Junior College
University of Kansas



LETTIE L. EVANS
English
University of Missouri



J. E. FATE
Science
University of Nebraska



WALTER A. FRENCH
Band
K. C. Horner Conservatory



GLADYS GAYLORD
History
University of Missouri



FRED H. GREEN
Commerce—Junior College
University of Colorado



MARGUERITE GREGORY
Science
University of Kansas



AUGUSTA GUFLER
Home Economics
Columbia University



C. F. GUSTAFSON
Chemistry—Junior College
University of Kansas



R. V. HARMAN
History—Junior College
William Jewell College



PERCY K. HEALY
R. O. T. C.



MARTHA M. HEINRICH
Registrar



CARRIE L. HENRY
Study Hall
University of Colorado



CARL G. HIBBS
History—Junior College
University of Kansas



HELEN HOBBS
Dramatics
Colorado Expression College



OLGA HOFACKER
French—Junior College
University of Illinois



EDGAR W. JACKSON
Woodwork
Central Missouri State
Teachers College



ARTHUR O. KRESSE
English
University of Missouri



OTTO W. KUNZ
Printing
Kansas State Teachers College



MAUDE McELWAIN
Science
University of Kansas



G. SHERMAN MARSH
English
Ripon College, Wisconsin



JAMES C. MICHAELS
Science
Kansas State Teachers College



CHARLES H. MILLER
History—Mathematics
University of Missouri



L. HORTENSE MILLER
Social Science
University of Kansas



MARY ALICE MILLER
Latin
University of Chicago



STELLA MORRISON
History and English
University of Nebraska



IMOGENE MURDOCK
English—Latin
University of Kansas



CATHERINE NEUMANN
History
Central Missouri State
Teachers College



MABEL NEWITT
Art
University of Chicago



ANNA FRANCES NUNNELLEY
Clerk
Kansas City Junior College



EVA L. PACKARD
Mathematics
University of Missouri



REEVES PETERS
Physical Education
University of Wisconsin



EDWARD D. PHILLIPS
English
University of Missouri



PAUL R. PICKENS
Woodwork
University of Missouri



ANNA M. PILE
Mathematics
Missouri Valley College



L. A. PINKNEY
Physics—Junior College
University of Illinois



MARTHA ROUSE
Home Economics
University of Kansas



F. M. SALTER
English—Junior College
University of Chicago



W. R. SEARS
History
Central College



BESSIE GAY SECREST
English
Cornell University



TROY M. SMITH
Mathematics—Junior College
University of Missouri



FRANCES SPENCER
English—Junior College
University of Western Reserve



NELLIE STEWART
Physical Education
Boston University



ANNA M. THOMPSON
History
University of Colorado



CHRISTINE L. WADDELL
Study Hall
Central College for Women



MARIE WASSON
History
Penn College, Iowa



WINIFRED WEATHERMAN
Commerce—Junior College
Central Missouri State
Teachers College



GERTRUDE R. WEAVER
History
University of Missouri



ROBERT E. WHITE
Mathematics
University of Missouri



A FACULTY GROUP

Row 1—Kunz, White, Chaffee, Phillips, Chapin, Miller, Calvert, Davis, Peters.
 Row 2—Neumann, Morrison, Basham, Weatherman, Gregory, Pinkney, Sears, Marsh, Pickens, Roedl.
 Row 3—Henry, Packard, Newitt, Fife, Waddell, Thompson, Murdock, Bird, Fate, Brous, Kresse, Deniston.
 Row 4—Bland, Evans, M. Miller, Dobyns, Secrest, McElwain, Gaylord, Weaver, H. Miller, Smith, Hobbs, Gustafson.
 Row 5—Ball, Rouse, Marson, Spencer, Maddox, Wasson, Guller, Hofacker, Bell, Green.
 Row 6—Hibbs, Babbit, Salter, Mapes, DeWitt, Cleveland, Carder, Harman, Swinehart, Coleman.
 Absentees—Baxter, Cheney, Davis, M. E., Drew, French, Healy, Heinrich, Jackson, Lawless, Michael, Nunnelley, Stewart, Van Eman, Wright.

ALDINE BASHAM
 Commerce—Junior College
 Northeast Junior College

GEORGE CALVERT
 Science—Junior College
 University of Missouri

LUCILE CLEVELAND
 English
 University of Kansas

D. L. DENISTON
 Science
 Kansas State College

DOROTHEA DREW
 Clerk
 Northeast Junior College

GRACE MAPES
 Commerce
 Southwest Teachers College

LEO J. ROEDL
 Industrial Arts
 University of Kansas

RAY M. LAWLESS
 English—Junior College
 University of Chicago

PAULINE VAN EMAN
 Commerce
 University of Kansas

IRMA WRIGHT
 English
 Ohio State University

HERMAN P. SWINEHART
 English
 University of Kansas



E. D. PHILLIPS
 Graduate 1877
 University of Missouri
From the Times and the Star,
 May 4, 1896

"The tenth annual contest for medals between the Platonian Society and the Central Literary Club of Central high school, was held in Assembly Hall last Saturday, the honors being equally divided. Judge E. L. Scarritt presided . . . Judge Scarritt, assisted by Prof. E. D. Phillips, distributed the awards."

FIFTY YEARS OF CONTESTS

The beginning of one of the most outstanding features of high school life in Kansas City was commemorated at the fiftieth annual literary contest at Central High School. *The distinction that has so recently graced our own Mr. Edward D. Phillips can come to no other person, for he it was who organized the literary societies of Kansas City.* Little did he realize fifty years ago when he originated the literary contests, what a thrilling influence he would have on youthful story writers, essayists, poets and orators throughout the years. It was appropriate that the school where Mr. Phillips first saw his ideas of the literary society established, should do him honor. Central high school honored herself and Northeast, of which he is so beloved a member, by inviting him to be her special guest at the fiftieth anniversary literary contest. We can conceive of nothing that would show greater appreciation of his work and influence than the presentation of a silver loving cup by Central. At the close of the program, Mr. Dubach, principal of the school, stated that the occasion deserved special notice. He then presented Mr. Phillips, who stepped forward with that same quick decision displayed by him fifty years ago, bearing a cake with fifty lighted candles. Then, as if to show that his "eloquutionary powers of explosiveness" had survived the years, he extinguished the lights with one breath.

Mr. Phillips, Northeast is proud of you and glad that you came this way. You have truly laid up treasures in the lives of your students, who are now found in every quarter of the globe.

WE SALUTE YOU! DEAN OF KANSAS CITY SCHOOLS!



1936





Row 1—Mrs. Elliott, Mrs. Wirthman, Mrs. Ball, Miss Dobyns, Mrs. Middleton, Mrs. Gunn, Mrs. Baker.
Row 2—Mrs. Newlon, Mrs. Thompson, Mrs. Hollopetter, Mrs. Weber, Mrs. Russell, Mrs. Lowe, Mrs. Allison.
Row 3—Mr. Green, Mrs. Wyatt, Mrs. Vose, Mrs. Herbst, Mrs. Coleman, Mr. Chapin, Mr. Davis.

PARENT-TEACHER ASSOCIATION

<i>President</i>	Mrs. Geo. C. Ball	<i>Recording Secretary</i>	Mrs. Geo. Wirthman
<i>First Vice-President</i>	Mrs. L. V. Baker	<i>Corresponding Sec'y</i>	Mrs. Elbert E. Smith
<i>Second Vice-President</i>	Mrs. Rex Browne	<i>Treasurer</i>	Mrs. B. P. Middleton
<i>Third Vice-President</i>	Mrs. J. W. Gunn	<i>Auditor</i>	Fred H. Green
<i>Historian</i>	Mrs. Geo. R. Herbst		

The purpose of the Northeast High School and Junior College Parent-Teacher Association is to promote child welfare in all its phases, to bring into closer relationship the home and the school, to develop between educators and the general public such united efforts as will secure for every child the highest advantages in physical, mental, moral, and spiritual education.

Through the proceeds derived from our Dance, Card-Party, and Floor Show we have met our yearly budget. In so doing, we have been able to contribute to the Mary Harmon Weeks Fund and the Gold Star Scholarship Fund. They give aid to worthy students, enabling them to continue their education. We also contribute to the Northeast Y. M. C. A., which lends inspirational advice to the young boys of this community.

We are very proud of the record our young people of Northeast have made this year. We want the students of this High School and Junior College to know that they have the best training that is possible to give them to meet successfully all obstacles. May our motto ever be, "Excelsior."

<i>Boys' Welfare</i>	Harry Harlan
<i>Bulletin</i>	Mrs. A. F. Thompson
<i>Citizenship</i>	Mrs. M. E. Anderson
<i>Founder's Day</i>	Mrs. F. L. Dorr
<i>Girls' Welfare</i>	Mrs. W. A. Weber
<i>Home Room</i>	Mrs. Jess Newlon
<i>Home Room</i>	Mrs. J. E. Wyatt
<i>Hospitality</i>	Mrs. H. L. Elliott

<i>Membership</i>	Mrs. Rex Browne
<i>Mutual Help</i>	Mrs. Geo. P. Wirthman
<i>Parent Education</i>	Mrs. H. L. Lowe
<i>Parent-Teacher Magazine</i>	Mrs. V. P. Wetz
<i>Program</i>	Mrs. Wm. E. Vose, Jr.
<i>Publicity and Press</i>	Mrs. Geo. F. Allison
<i>Standard of Excellence</i>	Mrs. R. E. Coleman
<i>Ways and Means</i>	Mrs. W. V. Hollopetter

Dear Mary,
I wish you
success in life.

Love,
Betty Jewell



Dear Mary
Here's wishing you alot of
luck, and happiness in
your future years
Dollie Perry

Dear Mary:
I wish you
a lot of luck.
D. Violet
Hobson

Athletic







MR. PETERS
Athletic Director



MR. DAVIS
Football Coach



MR. PICKENS
Financial Manager

BOYS' ATHLETICS

ATHLETIC STAFF

Northeast's record-breaking athletic record of the last two years is the result of a superior coaching of good athletic material. With a marked ability to pick the right boy for each position, the coaches have been able to devote more time to individual instruction and spend less time in wasteful general preparation.

Only the highest ideals of sportsmanship are taught and practiced by the Viking teams, a fact which is a credit to the athletic staff.

The football team, under Coach Davis, turned in its second consecutive title. Coach Peters took an inexperienced group of boys and successfully defended the basketball championship, while the track team, under his tutelage, won the dual meet title and shows promise in the City meet May 16. Mr. Pickens handled the unpleasant but necessary task of finances. Mr. Deniston, assistant manager, has been in charge since the Board of Education granted Mr. Pickens a leave of absence.



ALBERT BLAKE
Football



TILFORD DENTON
Basketball



BILL WILCOX
Track



ELMONT DYE
Track

TEAM CAPTAINS

Albert Blake led the football team to its second consecutive title by hard blocking and smashing tackles. For his fine leadership and ability, he was awarded a berth as end on the All-Star.

Tilford Denton was elected honorary captain of the basketball team at the close of a successful season. His cool, steady playing and fine scoring obtained for him a position on the All-Star. He will return next year.

Bill Wilcox promises to be a powerful high hurdler in addition to being a fine high jumper on the track squad. He has accounted for many points in dual meets this year.

Elmont Dye, one of the smoothest sprinters in Northeast for years, is the other track captain. Dye runs the 100 and 220 yard dashes, anchors the relay team, and broadjumps. He will bear a major share of the burden at the City meet May 16.





Row 1—Layton, Riley, McAdams, Kimak, Ice.
Row 2—Blake, Wirthman, O'Shea, French, Dreyer, Janacaro, Brown.
Row 3—Elam, Collins, Onka, Onofrio, Dexter, Lawrence.
Row 4—Dye, Lowe, Brucker, Fries, Juricak, Jackson.

BOYS' ATHLETICS

FOOTBALL

Maintaining the pace set in 1934, the 1935 gridsters, ranked as outsiders at the start, systematically downed five league teams to gain the second consecutive football title, and incidentally, the second in the history of the school.

With just one letterman returning, Coach Mount Davis was faced with the job of defending the league championship. Whipping up a team out of a group that had managed to keep undefeated in second team competition the year before was no easy task. Employing the Notre Dame offensive, the technique of which they mastered after hard practice, the team showed remarkable improvement from game to game. Its running plays functioned well behind excellent blocking, and it resisted attacks on its goal line with well trained stubbornness.

Harry Ice, half-back, was awarded the Nigro-Notre Dame Trophy as the most outstanding gridster in Greater Kansas City. His streaking, hip-weaving runs, his passing ability, his punting, and his sterling defense work made him stand out as one of the league's greatest stars. Captain Al Blake, end, and Ice gained positions on the Inter-scholastic League All-Star team, Ice being elected co-captain. Several other Norsemen were singled out for second All-Star and honorable mention honors.

Jim Wirthman, smashing tackle, with a combination of speed, weight, and ability, has been selected to lead the defense of the championship next fall.

Prospects for next fall are only fair, with six lettermen returning. Three of these lettermen have had little game experience.

The second team, coached by Mr. George Calvert, played better than the record showed. Its last game, perhaps, is an indication of its possibilities. The young Vikings turned on a withering attack to down the East Cubs 19-0. Several second team boys may prove to be valuable in the next championship drive.

FINAL LEAGUE STANDINGS

School	Won	Lost	Tied	Per Cent	Pts.	Op.
Northeast	5	1	0	.833	70	42
Paseo	3	1	2	.750	94	34
East	4	2	0	.667	69	74
Southwest	2	3	1	.400	33	66
Manual	2	3	1	.400	39	44
Central	1	4	1	.200	13	52
Westport	1	4	1	.200	52	44



BOYS' ATHLETICS

NORTHEAST 0
WM. CHRISMAN 27

The inexperienced Vikings, baffled by a trick defense and a high powered Bear offense, were routed without glory. Layton's plunges were the feature of the game.

NORTHEAST 12
WESTPORT 6

Turning on the full power of the running attack in the fourth quarter, the Purple, after much fumbling, took the Tiger's measure. Ice and Layton made several long runs.

NORTHEAST 12
CENTRAL 0

The Norsemen cracked the Eagles wide open at the start with Ice's 65 yard run on the second play of the game. Ice, behind the perfect blocking of Kimak and Layton, made other long runs.



HARRY ICE, HALFBACK—This speedy triple-threat man was a major factor in the Viking's winning of the championship.



BILL LAYTON, FULLBACK—Combining shifty ball-carrying ability with fine blocking talent, he was invaluable to the team.



JIM WIRTHMAN, TACKLE—Smashing, bruising boy who opened up holes for the backfield and ruined enemy plays.



MIKE O'SHEA, GUARD—Smashing down enemy tacklers was his job, that he did it well is shown by the fact of the winning of the championship.

FRANK JANACARO, TACKLE—He worked up to a starting berth by smooth blocking and tackling. He was valuable in keeping up the teams morale.



CHUCK KIMAK, QUARTER—His vicious tackling and his fine blocking made him an important cog in the Viking machine, offensively and defensively.



JOHN McADAMS, HALFBACK—His great height enabled him to be a good target for passes, as well as a ball carrier.



RALPH BROWN, END—Always a steady blocker, his pass snagging and defense tactics were likewise of the best quality.



BOYS' ATHLETICS

NORTHEAST 0
ROCKHURST . . . 19

Routed by the smaller but speedier Hawks, the Vikings were fortunate to keep the score as low as it was. Ragged blocking and poor tackling contributed to the downfall.

NORTHEAST 0
SOUTHWEST . . . 20

Upset by an inspired group of Redskins, the Norsemen seemed powerless to work smoothly. The Indians had little trouble in blasting holes in the line and completing passes.

NORTHEAST . . . 21
PASEO 7

In a businesslike way the Purple swarmed over the Pirates, every play working smoothly and the enemy attempts being easily frustrated. All scoring was done in the first half.



FRED DREYER, GUARD—Playing every minute of every game, his smashing, crashing, diving style was a powerful factor in the line.



HARRY RILEY, HALFBACK—His scampering runs and his wit and humor made up for his diminutive size.



MIKE ONKA, GUARD—Clearing the way for the backfield was his job, and he did it with skill and accuracy.



DELBERT COLLINS, END—Blocking with skill and tackling with vigor, he proved he was an asset on defense or offense.



JACK FRENCH, CENTER—His consistent, well-placed passes, in addition to his defensive work, made the Purple center as strong as any.



MIKE ONOFRIO, TACKLE—His size gave him an advantage over enemy lineman. He will be depended upon heavily next fall.



DICK DEXTER, QUARTER—Running interference and tackling enemy runners was his duty, which he did in a smooth way.



DON STURGES, END—A midseason injury kept him from showing his full ability, but he gave full account of himself when he did play.



BOYS' ATHLETICS

NORTHEAST 7
MANUAL 0

In the hardest fought game of the year, the Vikings, on a dismal, damp field, pushed over a score in the third quarter that proved to be the margin of victory. Kimak and Ice led the attack on the Crimson.

NORTHEAST 18
EAST 9

Overcoming an early Bear lead, the Norsemen, exhibiting a smooth aerial attack in addition to many fine runs, took the championship. Ice, Blake, and Layton starred offensively, while Kimak was a defensive power.



DICK ELAM, HALFBACK—His speedy running in the East game was indicative of his ability as a ball carrier.



JOHN JURICAK, CENTER—Courage and ability will make this sophomore a true power in the title defense next season.



RALPH BRUCKER, TACKLE—One who was always ready for the fray with good defensive tactics and smooth blocking ability.



LADDIE LITTLE, GUARD—His infectious good humor, combined with his blocking ability, make him a big hope next fall.

REX JACKSON, FULLBACK—Always capable of a rugged defense, he also had ability in lugging the pigskin.

MELVIN WITHERS, HALFBACK—His blocking and end sweeps helped offensively, while his tackling and pass breaking-up scored defensively.

EMIL FRIES, GUARD—Modest, his defensive ability will gain for him a major burden in the games next fall.

ROBERT BITNER, STUDENT MANAGER—His zeal for work has made him the manager of the football, basketball, and track teams.





BASKETBALL SQUAD

Left to Right—Herbert Gregg, Harry Ice, J. T. Turner, John McAdams, Charles Folkert, Tilford Denton, Coach Peters, Bill Layton.

BOYS' ATHLETICS

BASKETBALL

Fighting an uphill battle all the way, the Viking basketball team turned back opponent after opponent to successfully defend its basketball championship.

The prospect of maintaining Northeast's high reputation in basketball was anything but rosy this year. Without a single letterman returning, Coach Reaves Peters was forced to pick a team from untried reserves and second team material. This he did, showing skill and judgment in keeping the team light and fast.

The team, always displaying a fighting, sporting spirit, no matter how great the odds, developed against non-league opponents. Not always victorious, the ambitious little group was smart enough to remember the tricks their more experienced opponents employed, and to use them later in league play.

Never a favorite to win, the Purple would put on an exhibition of speed, courage, skill and teamwork that would dazzle opponents. The Norsemen went undefeated in league play after they lost their first game to a larger Westport quintet.

Overcoming a Crimson lead in the third quarter, the Vikings doggedly outfought the Manual five to emerge champions for the second straight year; and increasing Northeast's string of championships to six in a row; two city football, two city and one state basketball, and one city track title.

The team, upon winning the league championship, became the Kansas City entry in the State Tournament at Columbia. Playing only five days after the exhausting Manual game, the team relaxed too early before the Louisiana, Missouri quintet, and lost after gaining an early lead.

Coach Peters also found time to develop a second team that went undefeated through the league season. From this group of youngsters and the returning All-Star letterman, Tilford Denton, Coach Peters must select a quintet to defend the title next year.

FINAL LEAGUE STANDINGS

School	Won	Lost	Per Cent
Northeast	5	1	.833
Manual	4	2	.666
Westport	4	2	.666
Central	4	2	.666
Paseo	2	4	.333
Southwest	1	5	.166
East	1	5	.166





Herbert Gregg
00



Bill Layton



J.T. Turner



John McAdams



Charles Folkert



Gilford Denton



Harry Ice



BOYS' ATHLETICS

BASKETBALL

LEAGUE GAMES

Northeast	28	Westport	29
Northeast	26	Central	24
Northeast	29	East	15
Northeast	35	Southwest	26
Northeast	20	Paseo	15
Northeast	26	Manual	22

NON-LEAGUE GAMES

Northeast	28	Ward	21
Northeast	28	Alumni	26
Northeast	20	Wyandotte	28
Northeast	16	Rockhurst	14
Northeast	18	Wm. Chrisman	33
Northeast	19	Louisiana	24

THE LETTERMEN

BILL LAYTON, FORWARD—Always a scoring threat, Bill's size enabled him to dribble around larger opponents with ease. He was adept at smothering enemy plays with his well developed defensive ability.

HERB GREGG, FORWARD—Herbie was the smallest man on the team, but his ability to snag shots off the backboard and convert them into Viking points gave him a berth on the All-Star team.

J. T. TURNER, GUARD—His cool, calculating style kept the team level-headed in the tight spots, while, at the same time, he turned on a withering barrage on the opponents' goal.

JOHN McADAMS, CENTER—Few of the centers of the league could out jump him, while his hook-shots from the left often boosted the Purple scoring column.

CHARLES FOLKERT, GUARD—"Red's" ability to score when the going was tough gave heart to the team. He was a good ball-handler, also.

TILFORD DENTON, GUARD—High point man of the team, his consistently excellent performances gained for him a position on the All-Star team.

HARRY ICE, GUARD—A fast, clever ball-handler, as well as a constant scoring threat, he helped keep the Norsemen in the running many a time.





TRACK SQUAD

Row 1—Gregg, Rapp, Engle, Glenn, Parker, Wilcox, Dye, Wirthman, Naert, Kimack.
 Row 2—Elam, Bruson, O'Shea, French, McAdams, Brucker, Dempsey, Rollins, Fleming.
 Row 3—Dellario, Maner, Brown, Curry, Lowe, Sturgess, Arelio, Howard, Blasco.
 Row 4—McCannon, Anderson, Dunn, Miller, Pickering, Nott.

BOYS' ATHLETICS

TRACK

Showing real promise in early dual meets, the 1936 track squad will defend the championship, won in 1935, just a few days after the Nor'easter goes to press.

Defeating Southwest, Paseo, Manual, and Central in order, the Vikings, with but two lettermen back, have shown a great deal of team spirit and individual determination. Twice the outcome of the dual meets depended upon the relay event, and twice the relay team rose to the occasion and won. Such spirit is rare in track teams, and may go far in helping the Norsemen to victory.

Captained by Bill Wilcox and Elmont Dye, the track squad, with the events, follows: Dashes—Dye and Jim Worthman; 440—John Parker and John Glenn; 880—Honore Naert, Charles Kimack, Carl Lambrecht, and Ralph Brown; High Hurdles—Wilcox and Ray North; Low Hurdles—Harry Ice and Naert; Pole Vault—Gregg, Mike O'Shea, and Glenn Rapp; Broadjump—Dye, Rapp, and John McAdams; and the Shot Put—McAdams, Ralph Brucker and Jack French.

Beginning this year, the University of Missouri is offering a state letter to any boy who qualifies to the time and distances set by them. To be eligible the boy must qualify in a regular track meet. Elmont Dye, sprinter, received a letter in both the 100 yard dash and the broadjump. Bill Wilcox, high hurdler, received his letter by "topping the timbers" in 16 seconds flat. Other boys on the squad hope to qualify this season.

The annual Kansas City High Schools' Medley Relay at the Kansas Relays was declared no contest on a technicality, and will be run later.

Northeast's purple clad Vikings annexed their seventh consecutive championship in the City Track Meet at Southwest, May 16, with a total of 44 points.

SCHEDULE OF 1936 TRACK SEASON

March 27—Interclass Meet	Seniors
April 8—Southwest 43 1/3	Northeast 47 2/3
April 16—Paseo 41	Northeast 50
April 18—Kansas Relays	No Contest
April 20—Manual 4 2/3	Northeast 86 1/3
April 24—Central 25 1/2	Northeast 65 1/2
May 1—Westport 13	Northeast 78
May 9—State Meet	Northeast 13 1/2
May 16—City Meet	Northeast 44





Buster Howard, Billy Henderson, Roy Smith, Harry Barton, Jimmy Stanley

TENNIS

This year's tennis team, captained for the second consecutive year by Roy Smith, was unsuccessful in its bid for the title.

Chosen after a school-wide tournament, the team consisted of Roy Smith, Buster Howard, Billy Henderson, Jimmy Stanley, and Harry Barton.

The tournament was held early in the fall this year to enable the teams to take advantage of summer practice.

The Vikings, although they did not win, forced their opponents to play their hardest in order to win.

The City meet, held on the Rockhill courts, was won by Westport.



Ferguson, Stanley, Hixon, Hall

CHEER LEADERS

The job of leading the cheering at Northeast this year was well handled. Large crowds attended each game, and the cheering helped many times to bolster the athletes.

Lowell Hall, head cheerleader, Jimmy Stanley, Billy Ferguson and Herman Hixon lead the yells, putting much pep and enthusiasm in the crowds and players. Several new yells were introduced by this quartet.

They also are the guards of the time-honored Northeast tradition of good sportsmanship by the crowds. That the Viking crowds maintained the tradition is a credit to both the cheerleaders and the crowds.

Jimmy Stanley will be the only boy to return next year.

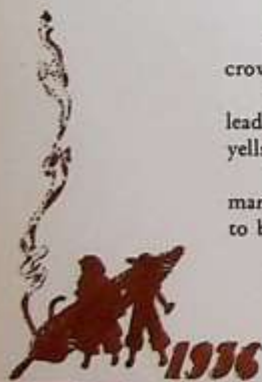

MINNIE HARVEY
HOCKEY



ALTA MEDLEY
GIANT VOLLEY BALL



BETTY GOOD
VOLLEY BALL



MAXINE BEYER
BASKETBALL



MARY JANE SCHUEPBACH
HIKING



MARY FRANCES SHARP
TRACK



HELEN HUTCHISON
SWIMMING



GIRLS' ATHLETIC MANAGERS



MISS STEWART



MISS BLAND

The ultimate aim of the girls' athletics department has been to instill in the girls clean physical and mental habits, good sportsmanship, and knowledge and skill in the various games. Health habits include such things as care of the fingernails and teeth, and good posture. This work has been carried out successfully by Miss Stewart and Miss Bland, with the help of the student managers and the pupils themselves.

During the year, from September until June, the girls have hockey, giant volley ball, basketball, volley ball, tennis, baseball and dancing. One day of each week is devoted to swimming. The girls also have track and hiking in the spring.



POINT SYSTEM

	<i>Points</i>
Hockey	10
Basketball	10
Junior Life Saving (pass or requal.)	10
Senior Life Saving (pass or requal.)	10
Senior and Junior Gym, each	10
Athletic Editor for the Annual	10
Sports Manager	
Major	15
Minor	10
Grade of "E" in Physical Education for two consecutive semesters	10
Volley Ball	10
Giant Volley Ball	10
Participating in class tournaments in which squad is selected to take part in interclass tournament	5
Captain of Class Team	10
Place in Swimming Meet	5
Track	10
Hiking 50 miles according to rules	10
Dental corrections	5

AWARDS

Little "N"	75
Big "N"	125
Seal	150
Permission to buy purple blanket	200

STANDING OF TEAMS

<i>Hockey</i>	<i>Won</i>	<i>Lost</i>	<i>Basketball</i>	<i>Won</i>	<i>Lost</i>
Senior	3	1	Senior	3	3
Junior	4	2	Junior	4	2
Sophomore	1	5	Sophomore	2	4
<i>G. Volley Ball</i>	<i>Won</i>	<i>Lost</i>	<i>Volley Ball</i>	<i>Won</i>	<i>Lost</i>
Senior	3	1	Senior	2	2
Junior	4	2	Junior	3	1
Sophomore	1	5	Sophomore	1	3





HOCKEY

SENIOR

Row 1—Schafer, Mounce, Harvey (Mgr.), Kluska (Capt.), Sharp, Schuepbach.
 Row 2—Roberts, Medley, Toner, Good, Porter, Gray.
 Row 3—Jeffers, Duff, Frazier, Haslett, Hutchison, Findley, Beyer.

JUNIOR

Row 1—Irvine, Taulbert, Hambel, Colglazier (Capt.), Elas, Gwartney.
 Row 2—Reed, Rennison, Fisher, Derby, Sullivan, Markus, Arnold.
 Row 3—A. Johnson, Tomlinson, Allen, Warren, Nordvedt, Briedenthal, Cox.

SOPHOMORE

Row 1—Fleming, Kinnamon, Conyers, Church (Capt.), Dexter, Fortune, DiCapo, Dole.
 Row 2—Antrim, Antrim, Page, Laury, Schuepbach, Meyer, Clark, Roach, Stark.
 Row 3—Whetstone, Whetstone, Gillespie, Siefkas, Bradley, Nichols, Lowe, Sambo.



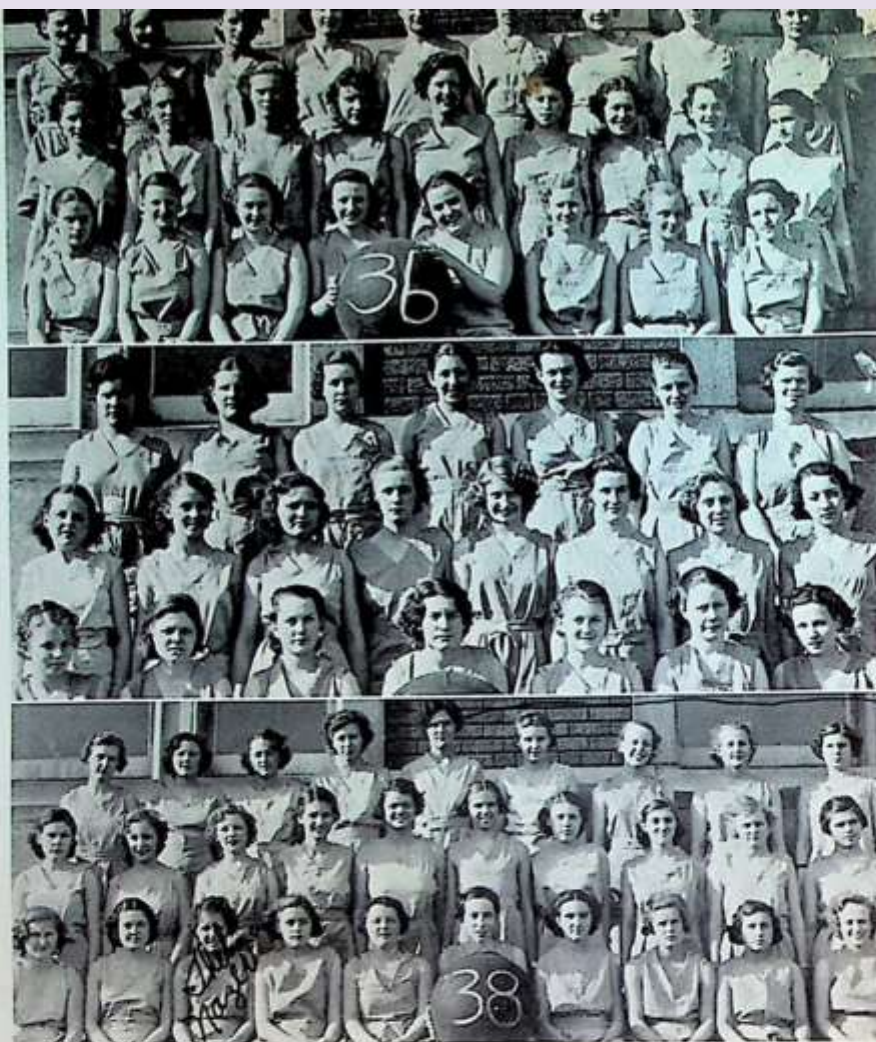

GIANT VOLLEY BALL

SENIOR

Row 1—Gray, Schafer, Funk, Medley (Mgr.), Good (Capt.), Harvey, Sharp, Schuepbach.
 Row 2—Roberts, Ethridge, Newman, Miller, Toner, Porter, Mounce, Kluska, Lynch.
 Row 3—Duncan, Miller, Stecz, Duff, Frazier, Haslett, Hutchison, Findley, Beyer.

JUNIOR

Row 1—Crosswhite, Irvine, Taulbert, Markus (Capt.), Colglazier, Hambel, Gwartney.
 Row 2—Reed, Nazer, Rennison, Fisher, Derby, Sullivan, Elias, Arnold.
 Row 3—Tomlinson, Douglas, Roberts, Allen, Warren, Nordvedt, Briedenthal.

SOPHOMORE

Row 1—Dixon, Fleming, Nazer, Johnson, Conyers, Schuepbach (Capt.), Hrencher, Fortune, Cottone, Bookout.
 Row 2—Newlon, Antrim, Antrim, Burkdoll, Lewis, Fennell, Church, Clark, Hopkins, Stark.
 Row 3—Whetstone, Whetstone, Gillespie, D. Johnson, Eastham, Siefkas, Nichols, Lowe, Sambo.

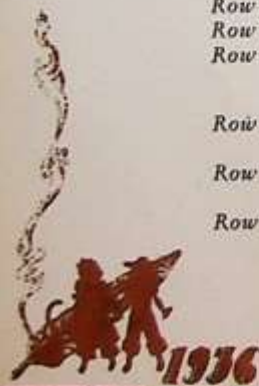



Row 1—DiCapo, Markus, Nordvedt, Bradley, Whetstone, Clark, Gwartney.
 Row 2—Holden, Conyers, Moran, Burns, Sharp, Hutchison, Beyer, Church, Brenner.
 Row 3—Arnold, Largent, Coffyn, Cox, Ramsey, Fisher, Hambel, Elsas, Colglazier, Rankin.
 Row 4—Bender, Roach, Laury, Allen, Smittle, Warren, Briedenthal, Church, Hrencher, Kanan, Pyle.

LIFE SAVING

The Junior and Senior American Red Cross Life Saving examinations are given to all girls who are interested by the American Red Cross Life Saving Examiner's Board.

To be eligible to take the Junior Life Saving examination, a girl must be between the ages of twelve and seventeen and must have had at least eight hours of practice.

The applicant is required to disrobe in deep water and swim a hundred yards. She must demonstrate, in good form, the four carries—head, cross-chest, hair and tired swimmer's; and three approaches—back, surface, and underwater. She must break the three holds—front, back strangle, and double grip on the wrists. The applicant must administer artificial resuscitation, Prone Pressure Method.

The Senior Life Saving test is much harder. A girl seventeen years of age or a senior may take this test. In addition to the above mentioned requirements, a senior applicant must write an essay on "Prone Pressure Method of Resuscitation," and pass an oral quiz on life saving. She must carry a subject fully dressed for one minute, break two persons locked in front strangle. She must demonstrate the fireman's or saddle-back carry from shallow water.

After the applicants have passed the examination, they are allowed to wear an American Red Cross Life Saving Emblem and become a member of the American Red Cross Life Saving Corps.



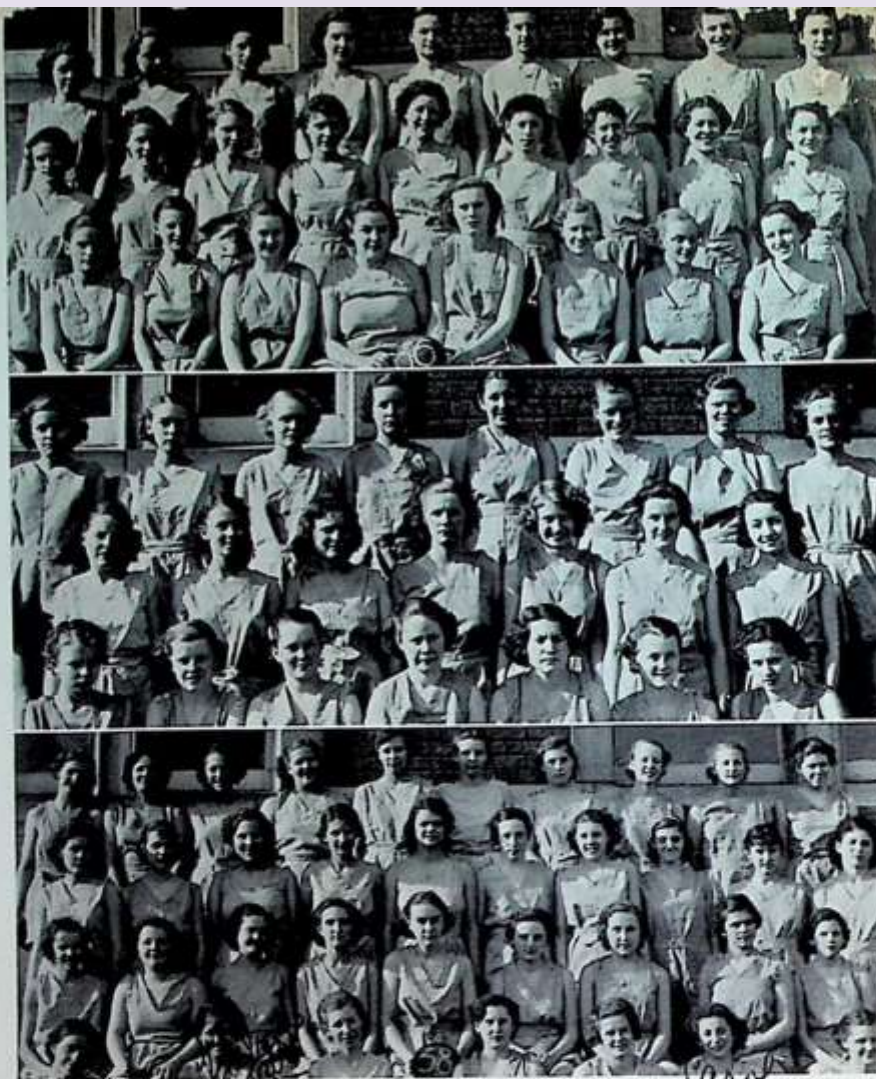

VOLLEY BALL

SENIOR

Row 1—Gray, Schafer, Funk, Good (Mgr.), Newman (Capt.), Harvey, Shary, Schuepbach.

Row 2—Lynch, Roberts, Ethridge, Miller, Toner, Porter, Jeffers, Mounce, Kluska.

Row 3—Huffman, Miller, Stecz, Duff, Frazier, Haslett, Hutchison, Findley, Beyer.

JUNIOR

Row 1—Crosswhite, Perry, Taulbert, Hambel (Capt.), Markus, Colglazier, Gwartney.

Row 2—Reed, Nazer, Rennison, Fisher, Derby, Sullivan, Arnold.

Row 3—E. Johnson, Cox, A. Johnson, Roberts, Allen, Nordvedt, Briedenthal, Richards.

SOPHOMORE

Row 1—Kinnamon, Nazer, A. Smith, Carey, Fortune, DiCapo, Dexter.

Row 2—Jacks, Conyers, Fleming, Hrencher, Laury (Capt.), Largent, Pence, Stark, Denton.

Row 3—Newlon, Meyer, Johnson, Burkdoll, Lewis, Schuepbach, Church, Clark, Bender, Roach.

Row 4—Whetstone, Whetstone, Gillespie, Kleber, D. Johnson, Siefkas, Bradley, Nichols, Lowe, Austin.



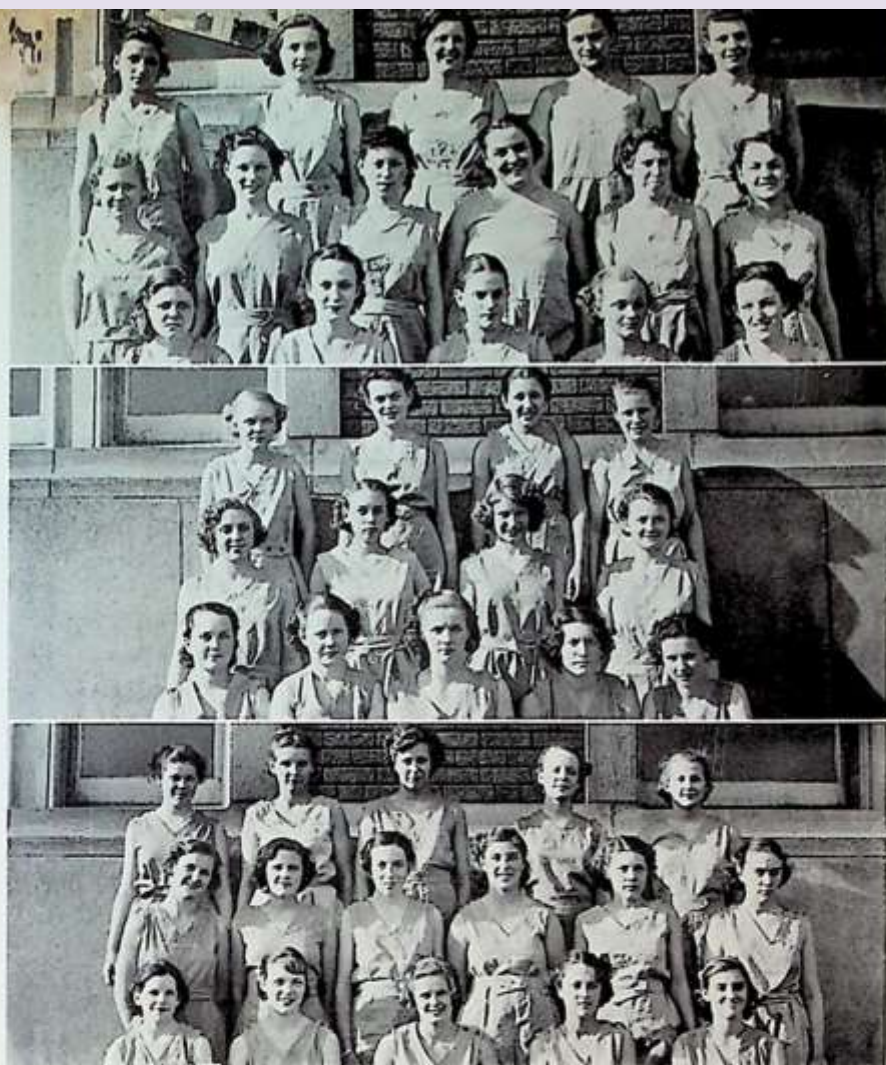

BASKETBALL

SENIOR

Row 1—Irvine, Beyer (Mgr.), Gray (Capt.), Sharp, Schuepbach.

Row 2—Harvey, Roberts, Porter, Good, Jeffers, Kluska.

Row 3—Stecz, Duff, Toner, Frazier, Findley.

JUNIOR

Row 1—Taulbert, Hambel, Fisher (Capt.), Markus, Gwartney.

Row 2—Elsas, Cox, Derby, Colglazier.

Row 3—Johnson, Warren, Allen, Nordvedt.

SOPHOMORE

Row 1—Denton, Meyer, Fortune (Capt.), Gillespie, Clark.

Row 2—Whetstone, Whetstone, Schuepbach, Bradley, Church, Laury.

Row 3—Austin, Siefkas, D. Johnson, Nichols, Lowe.





Betty Forester

Justine Porter

Coral

OLYMPIC CLUB

Row 1—De Hart, Wraber, White, Friess, Medley, Harvey, McGee, Stanley.
 Row 2—Elias, Nordaet, Kluska, Davis, McDaniels, Porter, Roberts, Maunce, Lamar.
 Row 3—Schueplach, Gray, Schueplach, Siefkas, Beyer, Cowan, Sullivan, Taulbert.
 Row 4—Thompson, Cox, Pfeffer, Derby, Jeffers, Mendell, Bradley, Frazier.
 Row 5—Burkdoll, Rigby, Toner, Whetstone, Whetstone, Gale, Holoman, Hutchison, Haslett.

SEALS

Row 1—Porter, DiCapo, Pyle, Hambel, Church, Colglazier, Dexter, Van Hooser, Miller.
 Row 2—Conyers, Kanan, Carter, Huff, Laury, Largent, Markus, Forester, Carey, Dixon.
 Row 3—Hendricks, Clark, Kanan, Fisher, Antrim, Antrim, Roach, Newton, Fleming.
 Row 4—Breidenthal, Breidenthal, Bowlas, Allen, Miss Bland, D. Johnson, Nichols, Lowe, Church, Peake.

OLYMPIC CLUB

The Olympic Club was organized in 1919 under the supervision of Miss Nellie Stewart who is the advisor. During the various seasons, teams are formed in hockey, volley ball, basketball and track. The club promotes not only athletic ability but also friendliness, sportsmanship, and good, clean character. May it continue this program throughout the remainder of its career.

THE SEALS



The Seals, a swimming club for girls, was organized in 1927 by Miss Ivy Clayton. The purpose of the club is to promote health, encourage good sportsmanship, and insure physical development through swimming.

Under the supervision of Miss Vera Bland, the present advisor, the girls are taught the finer points of swimming and diving. Frequently, games such as water polo and water baseball are played. One of the big aims of the girls is to pass the American Red Cross Life Saving test.

The colors of this club are blue and white; the emblem, a seal.

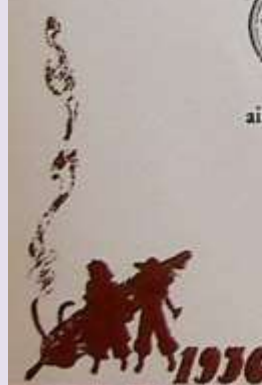



GIRL RESERVES

Row 1—Bartram, De Stefano, Vose, Ball, McCann, Swaim, Wood, Roach, Harlan.
 Row 2—Baukovic, De Stefano, Coleman, Ford, Russell, Washburn, Roach, Means, Mast.
 Row 3—Phelps, Abranz, Dole, Robinson, Roach, Reed, Balcer, Gilbert, Wiggins, Coleman.
 Row 4—Parker, Whitaker, Weber, Johnson, Louthan, McAdams, Moran, Nichols, Gentry, Burns.
 Row 5—Hyre, Hollopeter, Crowley, Messenger.

BOYS' HI-Y

Row 1—Ray, Pfeiffer, Montesana, Mr. Harlan, Powell, Parker, Fleming, Hawkins, Dunning.
 Row 2—R. Brooks, Ricker, Morris, North, Barton, Bitner, Schuster, Weitz, Patejod, Lassiter, Rupe.
 Row 3—Parker, Wilcox, Rapp, Dreyer, Stagle, Brown, Dexter, McCann, Brooks, Nelson, Watson.
 Row 4—Skourup, Olson, Howard, McAdams, Kendall, Voss, Metschan, Trekel, Griffith, DeHardt, Hallet.
 Row 5—Thompson, Cooper, Grasselli, Sturges, Smith, Ellis, Smith, Petree, Stanley, Hale.

GIRLS' HIGH SCHOOL CLUB

The Girls' High School Club is increasing its membership yearly. This is the only club in which every girl is eligible to become a member. The activities and programs are the type which interest an enthusiastic high school girl. The members strive to live well rounded lives, and to maintain the standards and ideals of the organization. Each year a junior member of the club is chosen to be the honor girl, because of her splendid qualities that speak for the true Girl Reserve.

President Anne Swaim
 Vice-President Valeda Ball
 Secretary Bertha McAdams
 Treasurer Doris Wood
 Membership Dorothy Hollopeter
 Devotions Betty Jane Harlan
 Service Edith Robinson
 Publicity Willadean Webber
 Pianist Marian Moran

Senior Chairman Marjorie Whitaker
 Junior Chairman Gladys Messenger
 Sophomore Chairman Mary Ellen Laury
 Sophomore Representatives Betty Ruth Largent
 Gloria Roach
 Interclub Council Mary Frances McCloughan
 Elizabeth Hyre
 Sophomore Triangle Miss Rouse
 Junior Triangle Miss Wasson
 Senior Triangle Miss Morrison

BOYS' HIGH SCHOOL CLUB

Under the guidance of Mr. Harry Harlan, the Northeast Boys' Hi-Y has enjoyed a very successful year. With a consistent attendance of approximately 35 boys the club has held regular meetings once a week. The programs are built around the slogan, "Clean speech, clean sports, clean habits." Among the outstanding activities of the year are the Faculty Banquet and the series of Pre-Easter meetings held the week preceding Easter. This club was organized in 1920, all of its meetings being held outside the school building.

OFFICERS

First Term Second Term
 Ray North President Roy Smith
 Don Sturges Vice-President Jr. Brooks
 Jr. Brooks Secretary-Treasurer Allen Stagle

CABINET

First Term Second Term
 Joe Browne Kenneth Dunn
 Roy Smith Robert Bitner
 Kenneth Dunn Richard Griffith
 Gingham Daniels John Parker
 Ray North





Military!



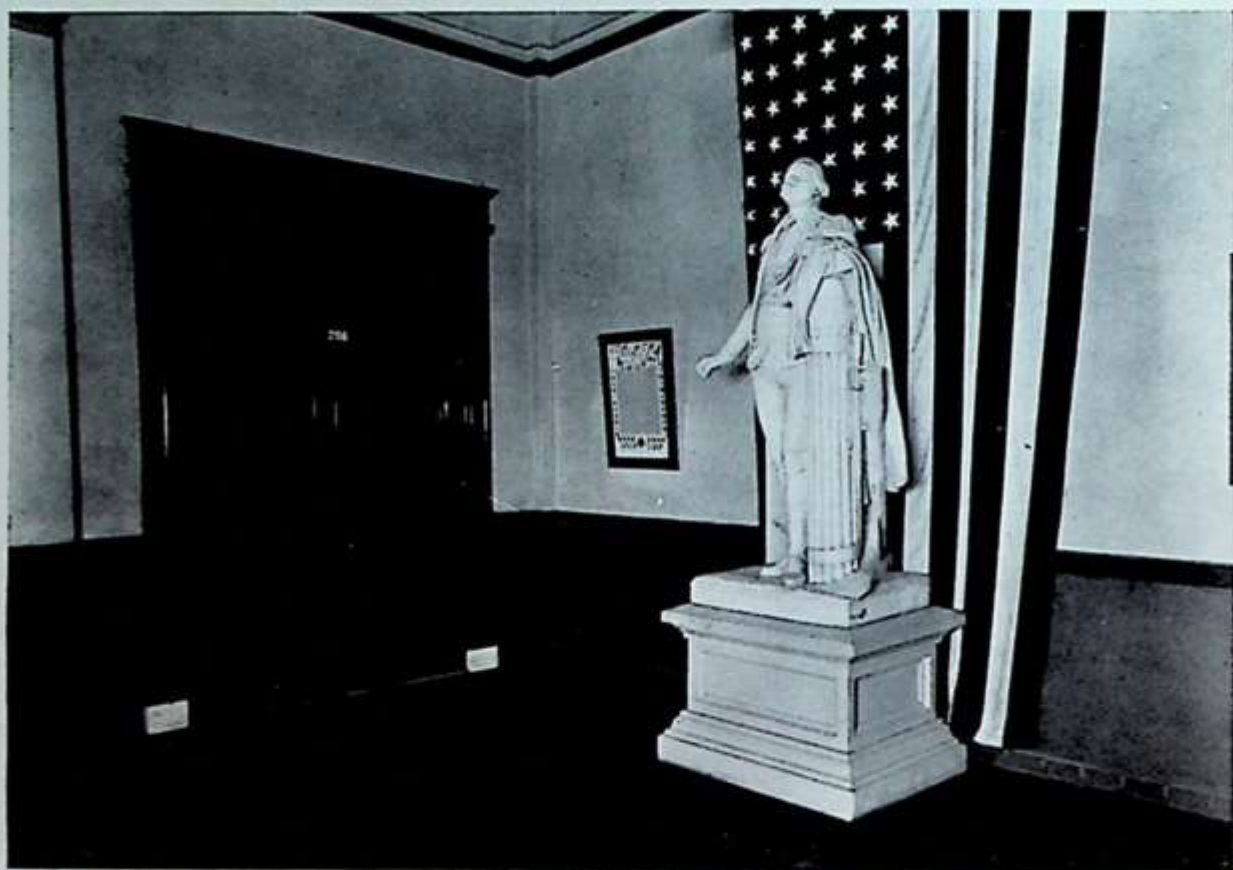



Cadet Major
GEORGE WESTLAKE

NORTHEAST BATTALION



Sergeant
P. K. HEALY



Cadet Major
RICHARD SCOTT



Row 1—Captain Wyatt, Captain Fate, Major Scott, Sergeant Healy (Instructor), Major Westlake, Captain Womack.
Row 2—Second Lieutenant Gull, Second Lieutenant Browne, Second Lieutenant Siefkas, Second Lieutenant Griffith,
First Lieutenant Cannatella.

R. O. T. C. OFFICERS

This year's cadet officers have shown themselves worthy of leadership in both drill and theory. They have cooperated with Sergeant P. K. Healy throughout the school year and as a result Northeast has one of the best R. O. T. C. Battalions in the city.

Much credit should be given Cadet Major Richard Scott, who graduated at the end of the first semester, and to Cadet Major George Westlake, who replaced him.



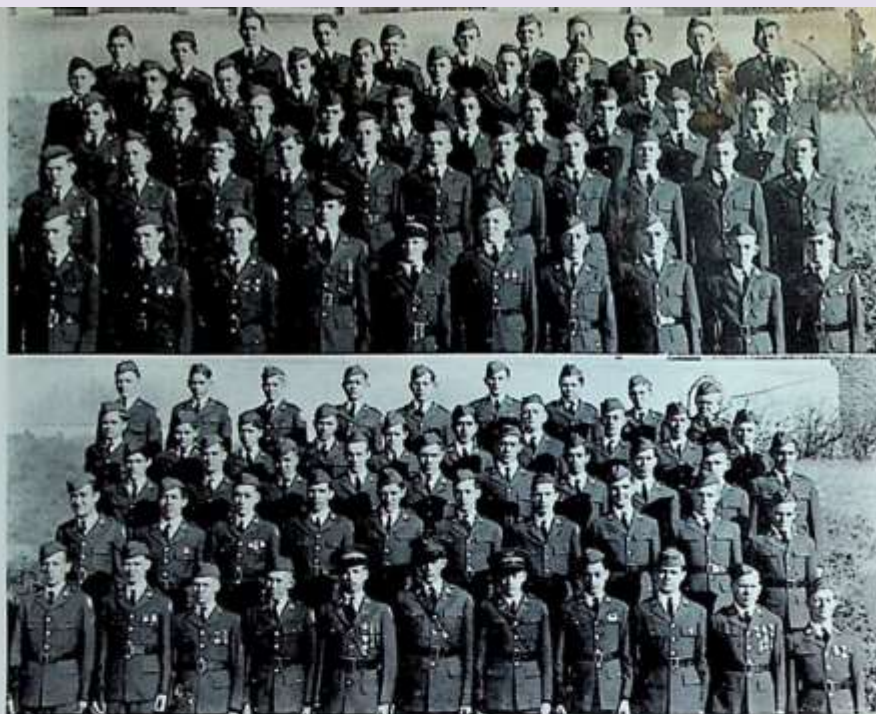

COMPANY A

Row 1—DuBois, Tunis, Fanning, Fate, Gull, Raymond, VanDerAa, Mallinson, Lovelace, Whipple.
 Row 2—Seisler, Parks, Rand, Jennings, Atkins, Hahnel, Robinson, Young, Maxwell, Mentch, Pugh.
 Row 3—Cook, Davis, Stickney, Bird, Kintader, Speers, Firkins, Turner, Eshnaur, Solomon.
 Row 4—Whiteside, Cucchiari, Maupin, Moore, Yeamans, Decker, Faulkner, Austin, Duckworth, Wattson, Evinger.
 Row 5—Hillebrandt, Fisher, Earhart, Ward, Lancaster, Brenk, Anderson, Wurdack, Casperion, Clevinger, Siler.

COMPANY B

Row 1—Johnson, Smith, Cobb, McGhee, Stiver, Westlake, Mathis, Rubin, Stevenson, Hall, Saunders.
 Row 2—Berger, Taylor, Mack, Ray, Clark, Hunter, Gregg, Siefkas, Cooper, Perry.
 Row 3—Andrews, Black, Lozdon, Newton, Phelps, Nelson, Murray, Polson, Irons, Storen.
 Row 4—Strider, Snapp, Shrewsbury, Davis, Smith, Tamborello, Oberkrom, Nance, Rogers, Lyman.
 Row 5—Smith, Lewis, Thornton, Lynch, Zeldin, Yokley, Mann, Durbin, Fleck.

COMPANY COMMANDERS

COMPANY A

Cadet Major, George Westlake
 Cadet Captain, Richard Fate
 Cadet Second Lieutenant, Alfred Gull
 Cadet First Sergeant, Alfred Whipple
 Cadet Sergeant, Herbert Tunis

COMPANY B

Cadet Captain, Lee Womack
 Cadet Second Lieutenant, Charles Saunders
 Cadet Second Lieutenant, John Siefkas
 Cadet First Sergeant, John McGhee
 Cadet Staff Sergeant, Lowell Hall





COMPANY C

Row 1—Cannatella, Fields, Walker, Browne, Jordan, Myers, Womack, Wyatt, Whaley, Dunigan.
 Row 2—Siefkas, Albi, Voss, Teeple, Ligon, Florence, McCrary, Click, Aiello, Doll.
 Row 3—Goodfellow, Hylton, Blunt, Farris, Morgan, Ivers, Willis, Bridgman, Orndorff, Park.
 Row 4—Ihrig, Hodges, Dimmitt, Serom, Williams, Busby, Farley, Howard, Brown, Hargis.
 Row 5—McCarthy, Clinison, Monroe, Day, Bennett, D. Bennett, Smithson, Neill, Lowther.

COMPANY D

Row 1—Payne, Anderson, Newman, Gebaur, Smart, Scott, Griffith, Eells, Lay, Browne.
 Row 2—Roberts, Wilson, Boucher, Schlicting, Wormington, Blunt, Chambers, Hankins, Rideout, Neff.
 Row 3—Moore, Waits, Cooperider, Anderson, Mickelson, Ryder, Williams, Crumpley, Womack.
 Row 4—Jones, Levens, Merrifield, Winegar, Hedges, Wilson, Smith, Wyatt, Bagley.
 Row 5—Elliott, Beard, Bell, Orrill, Lassiter, Polson, Brooks, Welch, Dunning, Puett.

COMPANY COMMANDERS

COMPANY C

Cadet Major, Richard Scott
 Cadet Captain, J. E. Wyatt
 Cadet First Lieutenant, Felix Cannatella
 Cadet First Lieutenant, Joe Browne
 Cadet First Sergeant, Giles Hargis

COMPANY D

Cadet First Lieutenant, Richard Griffith
 Cadet Second Lieutenant, Arthur Gebaur
 Cadet First Sergeant, Richard Browne
 Cadet Sergeant, Grover Fanning
 Cadet Sergeant, Allan Lay

Capt. Blunt



Row 1—Scott, Teeple, Payne, Womack, Lay, Click, Tunis, Harnis, McGhee.
Row 2—Fisher, Thornton, Cook, Willis, Albi, Scrom, Wilson, Van DerAa, Whipple, Brooks, Casperson.
Row 3—Dunning, Williams, Hodges, Davis, Schlicting, Boucher, Hahnel, Busby, Brenk, Puett.
Row 4—Lassiter, Anderson, B. Blunt, D. Blunt, Rideout, Stiver, Roberts, Wattson, Whiteside.

THE VIKING RIFLE CLUB

The Viking Rifle Club under the supervision of Sergeant P. K. Healy has had another successful year. The Junior National Rifle Association granted the club its third successive charter in February, 1936. This year approximately sixty cadets joined the club, making it the largest organization of its kind in the city.

Many of this year's members have become skilled riflemen, and as a result a large number of our cadets have won medals. Phillip Payne and Allan Lay qualified for the Expert Riflemen Medal, which is next to the highest award presented by the National Rifle Association.

The success of the R. O. T. C. Rifle Team is often determined by the kind of material turned out by the club.

The officers of the club are:

President, Captain Lee Womack
Vice-President, Staff Sergeant Lowell Hall
Secretary, Sergeant Allan Lay
Treasurer, Corporal Phillip Payne
Executive Officer, Captain George Myers

CALENDAR OF EVENTS

October 25—First Battalion Parade is held after school.

November 11—The Armistice Day Parade.

December 3—The Viking Rifle Club holds its first meeting, and elects the new officers.

December 19—Richard Scott is appointed Cadet Major of the Northeast Battalion.

January 25—The Northeast Rifle Team wins second place in the Annual City Rifle Match.

January 30—George Westlake is promoted to the rank of Cadet Major. Major Scott graduates.

March 13—The Rifle Team competes in the State Matches at Boonville, Missouri.

March 20—The R. O. T. C. Hop.

April 24—The Annual R. O. T. C. Circus is held in the new Municipal Auditorium.

May 4—The Annual Battalion Inspection.

May 15—The Annual R. O. T. C. Field Day. Winners: David Ryder, first in Individual Drill, the Squad second in Squad Drill, and Battalion third.

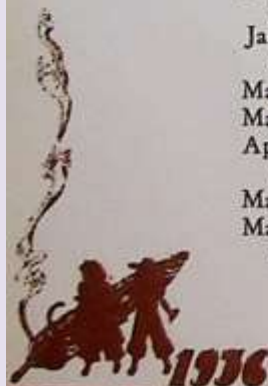



Row 1—Womack, Stiver, Lay.
Row 2—Captain Hall, Sergeant Healy, Payne.

THE RIFLE TEAM

The 1935-1936 R. O. T. C. Rifle Team has done its part towards winning a high rank for the Northeast Battalion. Despite the strongest competition in years, the team placed second in the Annual City Rifle Match. The total score was 857 out of a possible 1000. Central High School won first place with 887, and Westport placed third with 842. Each of the five men on the team was presented a silver medal. The school received a second place cup.

Herbert Stiver, a veteran of last year's team, qualified for the Sharpshooters medal. The other four men on the team received the Marksmen qualification medals.

Lowell Hall was reelected captain of the 1935-1936 team. This makes his third year of competitive firing. Sergeant P. K. Healy instructed and coached the team.

The team members and their scores:

Herbert Stiver	177
Phillip Payne	173
Lowell Hall	170
Allan Lay	169
Lee Womack	168
Total Score	857

R. O. T. C. CIRCUS

With the colorful interior of the new Municipal Auditorium as a background, three thousand R. O. T. C. cadets marched to the throbbing rhythm of the military bands. Ten thousand spectators thrilled as the various maneuvers unfolded before them.

All of the R. O. T. C. units in Kansas City, and many out of town military organizations took part in the gala event.

The Northeast Battalion was number six on the program presenting Company Drill in a spectacular manner. The fourteenth annual R. O. T. C. Circus ended with the playing of the National Anthem by the Northeast band.

Many honored guests were present, among whom were:

Major General Frank C. Bolles
Major General Herbert J. Brees
Brigadier General E. M. Stayton
Mayor Bryce B. Smith
City Manager Judge H. F. McElroy
Mr. Wallace Sutherland, Pres. of the School Board
Mr. George Melcher, Superintendent of Schools





THE R. O. T. C. HOP

The Northeast R. O. T. C. Hop proved a great success this year. The twentieth of March, 1936, was the night reserved for the celebrated affair. The militaristic decorations, consisting of paper streamers, crossed rifles, sabers, and the guide-ons of the different companies, formed a perfect background for the uniformed cadets and girls in sparkling formals.

The Major and Mrs. Joseph H. Grant as well as members of the faculty, alumni and students were present at the dance.



THE JUNIOR RESERVE OFFICERS TRAINING CORPS

"The general object of this course is primarily to lay the foundation of intelligent citizenship by inculcating in the students habits of precision, orderliness, courtesy, correctness of posture and deportment, leadership, and respect for, and loyalty to, constituted authority; and secondarily, to prepare him for further military instruction which will qualify him for a position of leadership in time of National Emergency."



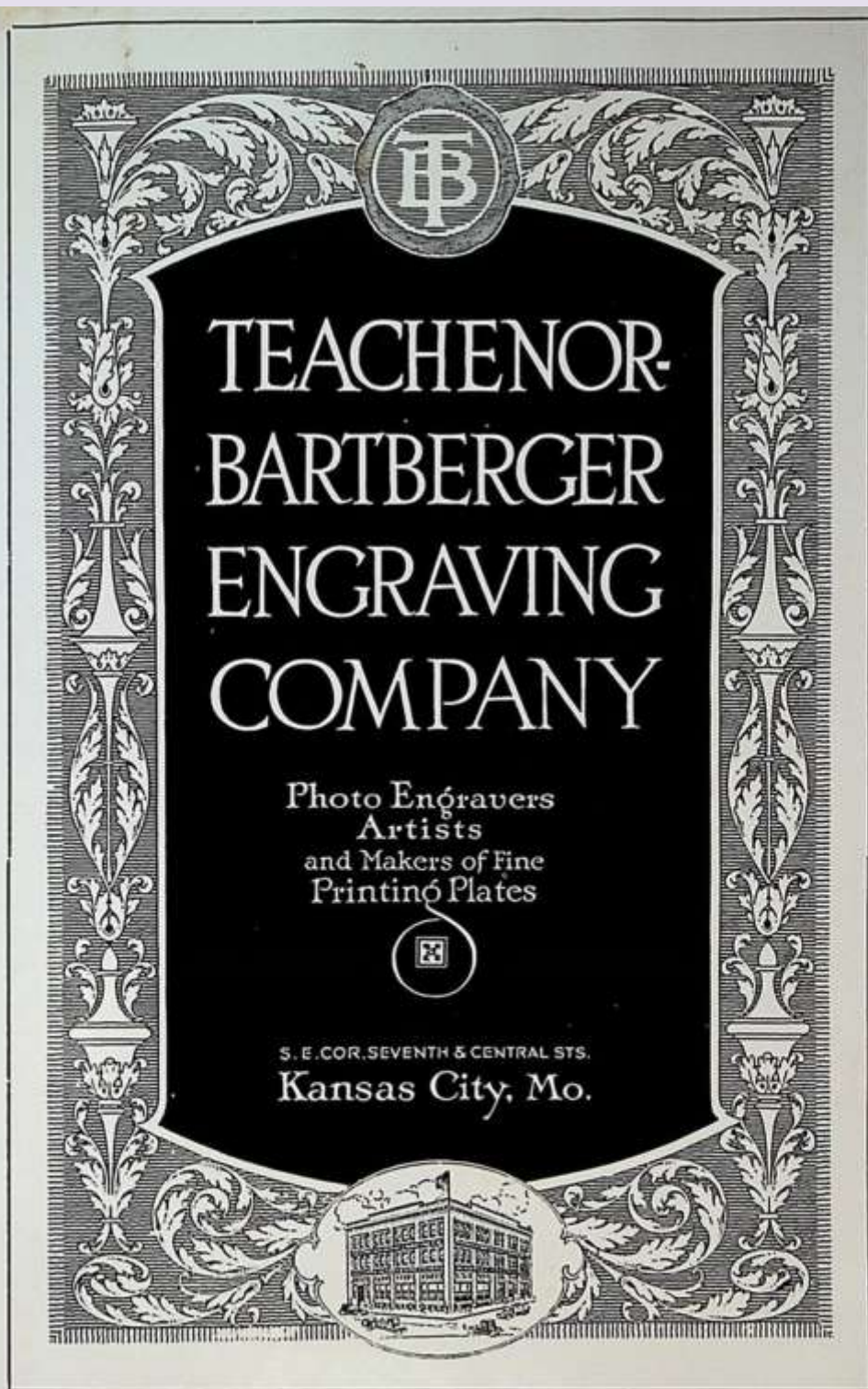

TEACHENOR BARTBERGER ENGRAVING COMPANY

Photo Engravers
Artists
and Makers of Fine
Printing Plates



S. E. COR. SEVENTH & CENTRAL STS.
Kansas City, Mo.



1936



MIDWESTERN



monoyed



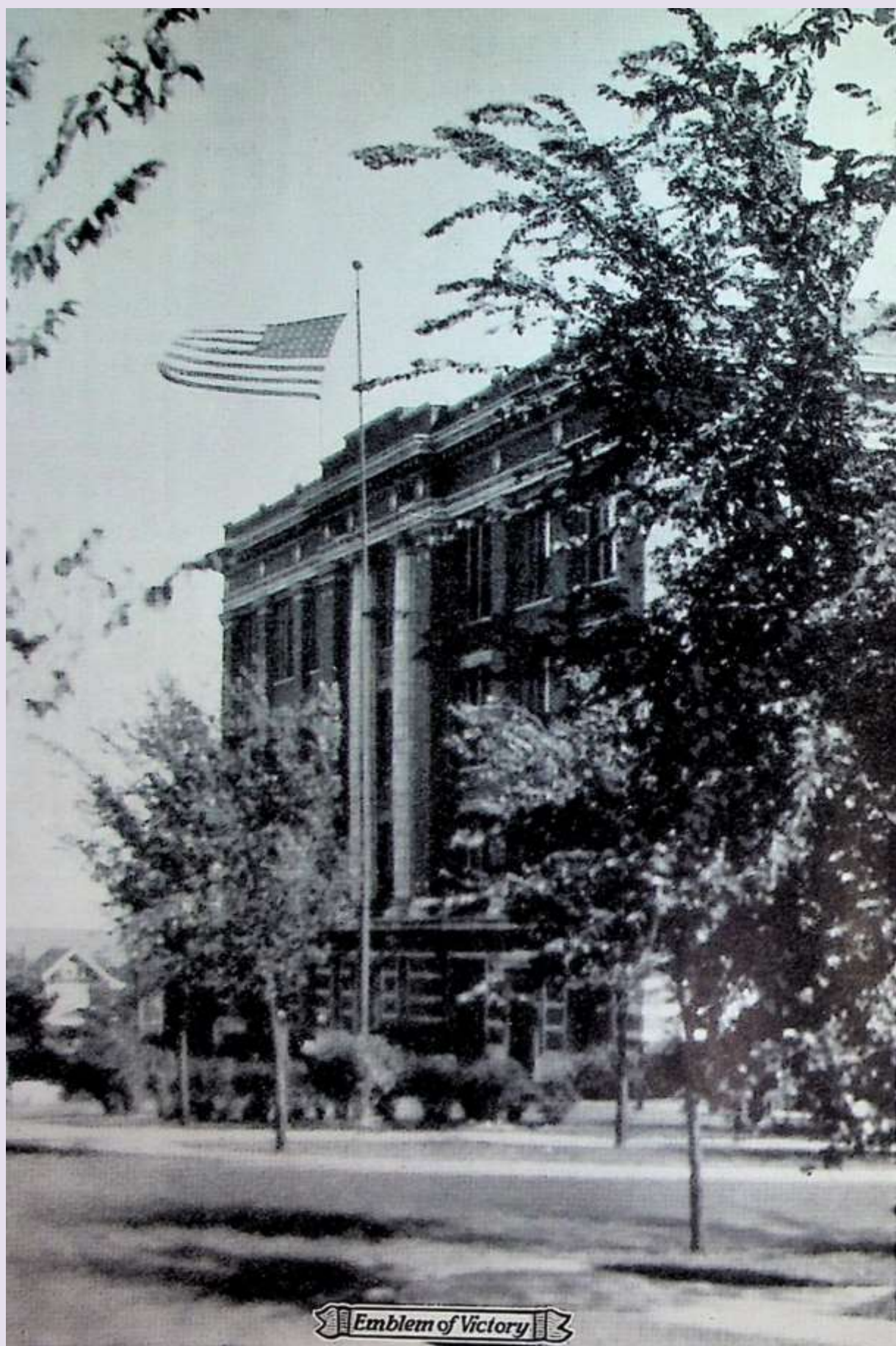



Row 1—North, Polson, Strunk, Gingrich, Pickett, Lynch, Devin, Dalton, Frantz, Aronson.
 Row 2—Morgan, Childress, Altergott, Good, Moran, Colglazier, Lehman, Swaim, Wright, Harvey, Bratton, Ramsey, Klinock, Clanton.
 Row 3—Hopper, Pizzichino, Burge, Ware, Beyer, Wainscott, Snipes, Cory, Whitaker, Smith, Hays, Settle, Lohmeyer, Keeler.
 Row 4—Gash, Anderson, Painter, Dexter, Windell, Browne, Wyatt, Griffith, Fate, Westlake, Daniels, Saunders.
 Absentees—Conway, Cox, McCann, Russell, Wilks.

NATIONAL HONOR SOCIETY

A boy entered the sanctum and handed to the teacher in charge several small white envelopes. A ripple of talk penetrated the air, but soon a hush fell upon the room as these envelopes were distributed. Those receiving them were awed and subdued. Those were honors they had worked for all through their High School careers and now that it was settled they treated it with the reverence it deserved. They walked as in a dream for the next few days. In a special assembly these pupils received a p.n, which made their hard work in high school seem worth while, and which they will be proud to own all their lives. It is of more than passing interest to note how the classes are represented in this year's membership. There are 28 seniors, 22 college II, 3 college I, and 2 juniors.

MEMBERS 1935-1936

SENIORS

Altergott, Jeanne
 Anderson, James
 Aronson, Ruth Alice
 Beyer, Maxine
 Bratton, Frances
 Burge, Dorothy
 Childress, Mary Edna
 Clanton, Zelma
 Conway, Lee
 Cory, Mary Jane
 Cox, Ruth
 Dalton, Marjorie
 Daniels, Graham
 Devin, Dorothylu
 Dexter, Dick
 Fate, Richard
 Frantz, Dorothy Sue

Gash, Margie Mae
 Gingrich, Julia
 *Good, Betty
 Griffith, Richard
 Harvey, Minnie
 Hays, Rolena
 Hopper, Thelma
 Keeler, Marjorie
 Klinock, Edith
 Lehman, Marie
 Lohmeyer, Donnasue
 Lynch, Veta Maxine
 McCann, Wayne
 *North, Ray
 Painter, Sidney
 Pickett, Cecelia
 Pizzichino, Fannie

Poison, Roland
 Ramsey, Dorothy
 Russell, Rosemary
 Saunders, Lawrence
 Settle, Thola Dee
 *Smith, Betty
 Snipes, Virginia
 *Strunk, Marjorie
 *Swaim, Anne
 Wainscott, Alberta
 Ware, Jane
 Westlake, George
 Whitaker, Marian
 Wilks, Helen
 Wright, Virginia
 Wyatt, Jacob E.
 *Elected as Juniors last year

JUNIORS

Browne, Richard
 Colglazier, Mary Catherine
 Moran, Marion

Morgan, Geraldine
 Windell, Gordon





FIRST SEMESTER STUDENT COUNCIL

Row 1—Miss Packard, Pickett, Kerr, North, Kilroy, Smith, Wyatt, Beyer.
 Row 2—Sharp, Smith, Crump, Zimmerman, Pizzi-hino, Taulbert, Harlan, Rupe.
 Row 3—McDaniel, Ellis, Lohmeyer, Mattucks, Robinson, Strunk, Smithson, Siler.
 Row 4—Wilcox, Starcke, Hibbs, Ferguson, Shephard, Eisman, Griffith, Metschan.
 Row 5—McCann, Lord, Sturges, Lyon, Burns.

STUDENT COUNCIL

The Student Council of Northeast High School has always held an important position in the life of our school. Discussing school affairs, aiding in the work of the Red Cross, urging the care and appreciation of school property, are only a few of the things which they do. A new feature added just this year to their many activities was the test given to every student in accordance with the Safety Council, and which brought important safety problems to the attention of the student body. As representatives of the students themselves, the Student Council reflects the standards by which our students are judged, so therefore the members of the Council are chosen with care and we are justly proud of them.



SECOND SEMESTER STUDENT COUNCIL

Row 1—Mr. Calvert, Smith, Kerr, Brown, Wright, Lyon, North, Daniels.
 Row 2—Ellis, Hays, Taulbert, Morrow, Rood, Noggle, Stecz, Schwenk, Fields.
 Row 3—Edmondson, Burns, Glascock, Whitaker, Newlin, Kelly, Sheets, Eysel.
 Row 4—Wilcox, Griffith, Murray, Boles, Whetstone, Childress, Harlan, Polson.
 Row 5—Shepard, Smith, Polson, Teeple, Lord, Craig, Ferguson, Fallter, Powell.



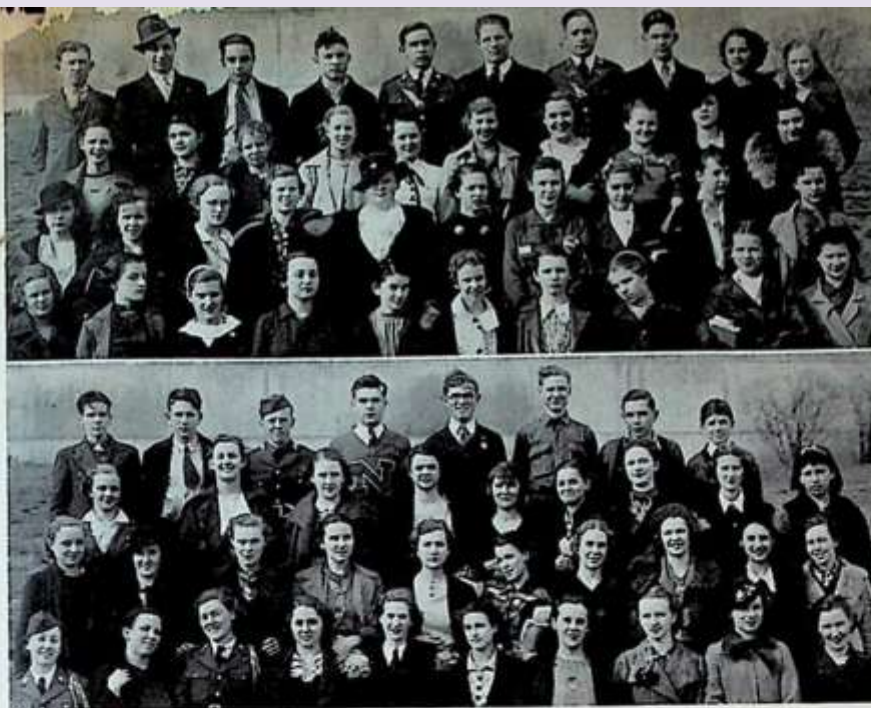

HIGH SCHOOL HONOR ROLL

TERM I 1935-1936

HIGHEST

Alexopoulos, Anna
Anderson, Aletha
Griffith, Richard
Hansen, Helen A.
Constance, Jack

Gentry, Alice
Long, Nellie Rozelle
Mattucks, Laura
Morgan, Geraldine
Newlon, Dollie

Simons, Louise
Strunk, Marjorie
Teepie, Buckner
Treckell, William
Windell, Gordon
Wyatt, J. E.

GENERAL

Abbott, James
Allison, Maxine
Altergott, Jeanne
Austin, Mary Margaret
Aronson, Ruth
Barker, Jane
Barrett, Mildred
Barton, Mary Anna
Berry, Mary Ann
Beyer, Maxine
Bly, Kenneth
Boehmer, Miriam
Boles, Francis
Branze, Dorothy
Bratton, Doris
Bratton, Frances
Brendenthal, Helen
Brown, Forrest
Brown, Mary Jule
Browne, Richard
Bruce, Kathleen
Bruson, Frances
Bruson, George
Burns, Barbara
Cannatella, Felix
Cantrell, Clifford
Clanton, Zelma
Clow, Wilma
Colborn, Charlotte
Coleman, Betty Jean
Coleman, Mary Ann
Colglazier, Mary Catherine
Corman, Wilma
Crosswhite, Glendora
Daleo, Angelo
D'Angelo, Frances
Dexter, Dick
Dole, Jo Marie

Eastman, Ruth
Espinoza, Margarita
Faller, Warren
Fate, Richard
Fleming, Lucretia
Fortune, Ruth
Frakes, Dolores
Frazier, Ruth
French, Dorothy
Fields, Phyllis
Fuhrer, Robert
Garrison, Roy
Gautier, Dorothy
Gillespie, Alice
Gillespie, Robert
Glasscock, Helen
Grant, Elaine
Griffith, Richard
Gunn, Richard
Hanna, Leta
Harland, Helen
Harvey, Minnie
Hayes, Fred
Heim, Frieda
Henke, Harold
Herman, Blaine
Hertzfield, Sylvia
Hitchcock, Charles
Howard, Mary Ellen
Hrenchler, Leona
Hughes, Melba
Ishmael, Virginia Lee
Jackson, Ellen
Janacaro, Jennie
Johnson, Jeanne
Jones, Janice
Jones, Mary Ellen
Kinock, Edith

Lamb, Dora Dean
Latta, Wilma
Lawry, Mary Ellen
Lay, Allan
Lehman, Marie
Leone, Joe
Levens, Edward
Lewis, Henryetta Marie
Little, Charles
Logan, Maxine
Louthan, Florence
Lujan, Caroline
Lynch, Doris Rae
Lynch, Maxine
Magee, Ruth
Messenger, Gladys
Meyer, Martha
Miller, Betty
Miller, Pearl
Mills, Mildred
Moran, Marion
Newman, Mosselene
North, Ray
O'Bannon, Evelyn
Orcutt, Lorena
Parabok, Susan
Pizzichino, Fannie
Powell, Forbes
Pyle, Eilda
Redpath, Patty
Rhoades, Martha Jane
Rittermeyer, Virginia
Rogers, Billie
Rogers, Paul
Rupe, Clarence
Rush, Vinita
Saunders, Lawrence
Schuepbach, Dorothy

Scott, Margaret
Sharp, Mary Frances
Sheets, Marian
Shepherd, Jim
Siefkas, John R.
Smicker, Robert
Smith, Clifford
Smith, Norman
Smith, Robert H.
Snyder, Lauretta
Springer, Edward
Steez, Helen
Stephens, Marian
Stobaugh, Violet
Sturgeon, Jack
Sullivan, Evelyn
Taubert, Mildred
Tebets, Edith
Thompson, Bob
Todd, Hortense
Todd, Merle Jean
Trader, Bonnie
Tullis, Martha
Van Buskirk, Charles
Vaughn, B. C.
Wainwright, Alberta
Ware, Jane
Warford, Margaret
Watson, Robert
Weber, Willadean
Wiggins, Norma
Wilcox, Alfred
Williamson, Billy
Wilson, Barbara
Winn, Shirl
Wenck, Emily
Wright, Virginia
Wythe, Helen
Young, Bernice





OUTSTANDING TRACK VICTORIES

100 Yard Dash—State.....	10:0
220 Yard Dash—State.....	21:8
440 Yard Dash—State.....	51:4
880 Yard Run—City.....	2:03 3/10
High Hurdles—120 Yards—City, State.....	15:8
Low Hurdles—220 Yards—City, State.....	24:9
Broad Jump—State.....	21' 11"
High Jump—State.....	6'
Pole Vault—City.....	12' 1"
440 Yard Relay—Drake Relays, Mo. Valley, World's Record.....	45:1
880 Yard Relay—City, State, Kansas Relays, Drake Relays, Mo. Valley, World's Record.....	1:32 2/10
1 Mile Relay—Kansas Relays, Drake Relays.....	3:30 5/10
2 Mile Relay—Kansas Relays, Mo. Valley Relays.....	8:25
Medley Relay—Drake Relays, World's Record.....	3:44



NORTHEAST VICTORIES

1913-1936

TRACK

CITY CONTEST: First—1917, 1919, 1923, 1924, 1925, 1927, 1930, 1931, 1933
Second—1915, 1916, 1933; Third—1914, 1918
STATE: First—1923, 1924, 1925, 1926, 1930

BASKETBALL

CITY CONTEST: First—1919, 1920, 1921, 1922, 1928, 1931, 1933, 1935, 1936
Second—1923, 1927, 1929, 1932, 1934
Third—1924, 1925, 1926, 1930
STATE CONTEST: First—1920, 1921, 1922, 1927, 1935
NATIONAL CONSOLATION—1927

FOOTBALL

CITY CONTEST: First—1934, 1935; Second—1927, 1921, 1920
Third—1922, 1923, 1924, 1925, 1928, 1933

TENNIS

CITY CONTEST: First—1920, 1922, 1924; Second—1930; Third—1928

R.O.T.C.

FIELD DAY: Second—1934; Third—1931, 1932
ANNUAL INSPECTION: First—1933, 1935; Third—1931, 1934
RIFLE TEAM: First—1935; Second—1931, 1936; Third—1932, 1934

MUSIC

CITY CONTEST: First—1915, 1916, 1917, 1918, 1919, 1920, 1921, 1922, 1923,
1924, 1925

SPANISH

STATE CONTEST: First—1925, 1926, 1928-3, 1929-3, 1930-2, 1931-2
Second—1925-3, 1928-3, 1929-3, 1930
Third—1925, 1927, 1928, 1930, 1931

FRENCH

STATE CONTEST: First—1926, 1927, 1928-2
Second—1926-2, 1927-2, 1928; Third—1927, 1928

COURIER

CENTRAL INTERSCHOLASTIC PRESS: First Place—1924, 1926, 1927
NATIONAL INTERSCHOLASTIC PRESS: First Place—1930, 1934
Second Place—1928, 1932
MISSOURI INTERSCHOLASTIC PRESS ASSOCIATION:
Second Place—1933; Third Place—1935

ANNUAL

MISSOURI HIGH SCHOOL: First Place—1925, 1926, 1927
CENTRAL INTERSCHOLASTIC PRESS ASSOCIATION: First Place—1927, 1928

DEBATE

GIRLS: First Place—1922, 1923

1936





Various







FRENCH CLUB

Row 1—Wiggins, Morgan, Frantz, Miss Hofacker, Woods, Wolf, Williamson.
Row 2—Wallace, Newlan, Johnson, Simons, Roach, Gunn, Hildebrand.

LATIN CLUB

Row 1—Cannatella, Lyon, Pickett, Fate, Mills, Wilcox, Denton.
Row 2—Tibbets, McLaughlin, Mattucks, M. E. Jones, Miss Miller, Bowling, Long, Jacks, Jackson.
Row 3—Johnson, Gentry, Hollopeter, Moran, Lehman, Fath, J. Jones, Gillespie.
Row 4—Somicker, Abbott, Garrison, Cook, Ward, Hahnel, Winn, Robrock, Miller, Snowden.
Absentees—Ingles, Ekstrum, Dole, Meyer, Good.

FRENCH CLUB

Bonjour, Mademoiselle! Bonjour, Monsieur! Est—ce que vous faites partie du Cercle Français? Non! Pourquoi pas? Nous nous y amusons bien. De plus, on y apprend bien des choses intéressantes. On chante en français, on joue des jeux en français et on donne des pièces françaises. Il faut devenir membre de notre cercle si vous vous intéressez à la langue la plus claire, la plus belle de toutes les langues—la langue française.

LATIN CLUB

The Northeast Latin Club, which was organized under the leadership of Miss Murdock in 1927 and discontinued last year, was reorganized this year with Miss Mary Alice Miller as advisor. The purpose of the club is to provide Latin students an opportunity for acquiring additional knowledge of the language, literature, and civilization of the Roman people. The motto of the club is, "Per ampliora ad altiora"—"Through wider experiences to higher planes."





COMMERCIAL CLUB

Row 1—Miller, Ichenberg, Stark, Pizzichino, Piro.
 Row 2—DeStafano, Bartrim, Burge, Waincott, Mr. Coleman.
 Row 3—Klasson, Stickney, Lopp, Strickle.

MILLIKAN CLUB

Row 1—Austin, Smith, Mr. Pinkney, Brockhouse, Fleming, Conner, Parker.
 Row 2—Zingher, Slobad, Findley, Butcher, Pursley, Traylor.
 Row 3—Stanley, Hawkins, Eells, Lee, Aello, Huber.
 Row 4—Chelietz, North, Horseman, Newton, Weber, Skaggs, Flemming.

THE COMMERCIAL CLUB

The Northeast Commercial Club was organized by Mr. Coleman in 1923, with Miss Helen Ganzer as its first president. It has since been a continuous organization. It was organized for the purpose of creating an interest in Commercial life by research and contact.

This year our membership has decreased materially, yet, we have made several interesting visits to commercial houses where we have been cordially received. Each member expressed delight with the various trips. The excursion was looked forward to with a great deal of interest. The last one was a trip to the Loose-Wiles plant, with which we were delighted.

OFFICERS

President	Fannie Pizzichino
Vice-President	Jenette Miller
Secretary and Treasurer	LaVaughn Lopp
Advisor	Mr. Coleman

MILLIKAN CLUB

The Millikan Club, named for R. A. Millikan, a well-known scientist, and advised by Mr. Pinkney, keeps up on all phases of modern science. This year the club made two trips to the Power & Light Building. Our public address system, installed in the auditorium this year, was explained by a representative of the Radio Laboratories of Kansas City. Many experiments were performed throughout the year that were very interesting and instructive. The club now has thirty-two members.

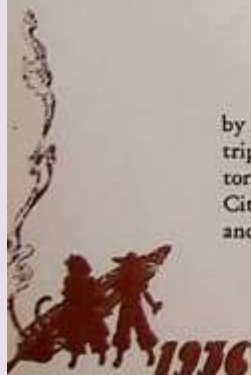



Row 1—Rosalie Nichols, Geraldine Roach, Gloria Roach, Dorothylu Devin, Betty Miller, Jo Marie Dole, Warren Fowler.
Row 2—Marguerite Herbst, Jeanne Ladish, Dorothy Studds, Marjorie Kittredge, Betty Simmons, Jimmy Walker, Harry Baker.

SECOND GENERATION

This is the first year that Northeast High School has drawn attention to the large number of second generation students who are enrolled. We are proud of them, and also of their parents, former graduates of Northeast. Moreover, we believe that this is the first time that any high school in the city has been represented in such a way. Following is the roster of the alumni and their children enrolled in this school:

Alumni

Marian Blakeslee (Mrs. J. Walker) 1916
George A. Studds, 1917
Dorothy Barto (Mrs. H. E. Devin) 1915
Helen Clausen (Mrs. D. S. Roach) 1916
Genevieve Suddarth (Mrs. J. L. Simmons)
Henrietta Burre (Mrs. L. Faller) 1917
Barbara Jefferies (Mrs. Raymond) 1917
Edith Burk (Mrs. D. S. Kittredge) 1918
Edith Turner (Mrs. A. P. Ladish) 1919
Adrain P. Ladish, 1919
Naomi Atwell (Mrs. Nichols) 1919
Lillian Watson (Mrs. Lillian Baker) 1919
Victoria Ross (Mrs. Balsbaugh) 1919
Florence Johnson (Mrs. Florence Dole) 1918
Dora Plummer (Mrs. Herbst) 1919
Lawrence Miller, 1914

Second Generation

James Walker, P. G.
Dorothy Studds, College Fresh.
Dorothylu Devin, Senior
(Geraldine Roach, Junior College
(Gloria Roach, Sophomore
Betty Simmons, Junior College
Warren Faller, Junior College
Jack Raymond, Junior College
Marjorie Kittredge, Junior
Jeanne Ladish, Sophomore
Rosalie Nichols, Sophomore
Harry Baker, Sophomore
Victoria Balsbaugh, Sophomore
Jo Marie Dole, Sophomore
Marguerite Herbst, Sophomore
Betty Miller, Sophomore

1935-36 is Northeast's twenty-third year, nearly a quarter of a century. When we realize what great changes have taken place, including the World War, we can begin to appreciate the element of time. Northeast alumni are making priceless contributions to their Alma Mater in their sons and daughters. We find eight sophomores, one junior, one senior, one post-graduate, four College I, and one college freshman among this illustrious group. May they continue to uphold their parents' high standards.





BOOKKEEPING DEPARTMENT

MR. G. L. COLEMAN, *Instructor*

KANSAS CITY PUBLIC LIBRARY (Northeast Branch)

"Books are the treasured wealth of the world, the fit inheritance of generations and nations."—THOREAU

The Northeast Branch Library functions both as a school and public library. It opens for work at 8:15 every school day, and closes at 9 o'clock at night. On Saturdays it is open from 9 A. M. to 9 P. M.

Over 30,000 passes for admission to study periods in the library have been used. In addition, many Junior College students have had the use of the library study hall. Library lessons were given to 850 pupils in October and November, 1935.

The boys' and girls' department provides reading material (picture books for children of pre-school age) on through the grades into the Freshman year in High School. From November until after Easter, there is a story hour for children at 10:30 every Saturday morning.

Adult patrons are welcome at all times. Between 700 and 800 adult registrations, which include only those over 18 years of age, are received yearly.



"AN AFTERNOON TEA"

Left to right—Mary Jule Brown, Miss Gußer, instructor, Dorothy Cross, Nadine Board, Eva Pyle, Fern Arbuckle, Geraldine Cone.





TRUMAN STEVENS

MARY EDNA CHILDRESS

VIRGINIA WRIGHT

DEWEY FARRIS

CONTEST WINNERS

It is with pride that we, the 1936 Nor'easter Staff, present the winners of our photo contest. The competition was so keen that the judges were unable to decide on just two people, so we were forced to include the four highest. Our judges were, in our estimation, competent and representative. We had a sculptor, two art teachers, two business men, a professional man, and a librarian. They based their judgment on character, personality, poise, and intelligence as revealed in the photograph. All of the pictures taken by members of the Senior class, with the exception of those Seniors on the Annual Staff, were submitted for judgment, the above four people having been selected as the "cream of the crop."

SPECIAL OPPORTUNITY !!!

For the benefit of future Staff Members the Staff of 1936 has written several explanatory and helpful pamphlets. These pamphlets are sold or given away every evening in Room 312.

"The Art of Applying Make-up," by Ruth Aronson.

The author points out that this art is very important if a feminine editor-in-chief is going to hold the interest of her co-workers.

"How to Loaf," Richard Griffith.

The author seems to be well informed on this subject.

"Cartoons" Joe Metschan

Mr. Metschan offers a copy of the blotter on his desk in the Staff Room as a frontispiece. Very interesting and amusing.

"But, Mr. White—" Dorothylu Devin
The trials and tribulations of an Art Editor.

"Quotations" The Class Editors
The Class Editors have been kind enough to enter in this pamphlet their stock quotations. Try them out on your friends.

"How to Stick Thumb Tacks into Boxes." . . . Lowell Hall and Dick Dexter
An interesting course giving a new and novel method of wasting time. The second lesson in their course is "How to String Beans."

"Writing Locals" . . . Marian Whitaker
The author seems to be in a muddle about her subject. We don't advise the purchase (don't let them give it to you, either) of this pamphlet.



KANSAS CITY SCHOOL OF LAW

Founded in 1895

41st Year

Day and evening law school
beginning September 16, 1936.
Both schools confer degrees of
LL.B. Day school period 8 a. m.
to 12 o'clock noon, covers a peri-
od of three years; evening school
6:30 p. m. to 9:15 p. m., four years.

Two years of college require-
ment for enrollment.

Kansas City School of Law Building
913 Baltimore Avenue
Telephone HA 3262 Kansas City, Missouri

Keep Fit, If You Don't Someone
Else Will Have Your Job



DRS. HENDERSON & HENDERSON

Opt. D. D. C.

EYESIGHT SPECIALISTS

Eyes Examined

Glasses Fitted

5609 St. John

Benton 3519

Notary Public

NORTHEAST REALTY CO.

REAL ESTATE, RENTALS, LOANS

107 Hardesty Avenue

INSURANCE

PAUL WALTERMIRE KANSAS CITY, MO.

THE PHOTOGRAPHS IN THIS ANNUAL
WERE MADE BY

HAINES STUDIO

BENTON 6013

ELMWOOD & ST. JOHN

Dear Mary:
I hope you have
much love for the
remainder of your life.
I've enjoyed having you
as a classmate and friend.
Midwest Studio.

Dear Mary:

I'm very glad to have

known you this year. I hope

to continue in your studies.

in your life.

With wishes,

Quinty French

Walter French

as you:

have a great time

It's been hard to

all through your

years because you

must have been that

get any thing up and

been hoping you

Midwest Studio

NORTHEAST UPHOLSTERY SHOP

5617 St. John

Benton 8735

Furniture Upholstered & Refinished
Work Guaranteed

Free Estimates Pick Up and Delivery

NATIONAL BELLAS HESS, Inc.

INDEPENDENCE AND HARDESTY

Visit Our Retail Store

SMART STYLES LOW PRICES

GOOD VALUES

Compliments of

THE CITY NATIONAL BANK
AND TRUST COMPANY
Kansas City, Missouri

Resources over \$20,000,000.00

HUDSON'S GARAGE

4614 Indep. Ave.

Benton 9672

DEPENDABLE SERVICE FOR
STUDENTS AND TEACHERS

TIRES BATTERIES REPAIRS STORAGE

24-hour Service

Free Delivery

ACKNOWLEDGMENT

The custom of thanking people is one that has never grown and quoted so here and now, we, the Staff of 1936, want to express our appreciation to our friends. Had it not been for their cooperation we would have been unable to publish an Annual.

Our deepest gratitude goes to Mr. Haines, photographer of the Haines Studio; to Mr. Dew of the Teachenor-Bartberger Engraving Company; to the Faculty; and to Mr. Lowell and the entire staff of the Lowell Printing Company.

We want to thank our Advertisers, School Clubs and Societies, and the Student Body for the financial aid that they rendered.

Words are inadequate when we come to thanking our Advisors. Their assistance was the light that guided us through many a dark hour and it is to them more than to anyone else that we offer our sincerest thanks.

STUDIO OF THE DANCE

ELNOR MAE OYER

TAP ACROBATIC BALLET MUSICAL COMEDY
CHARACTER TOE ADAGIO

101 W. LAWN

BENTON 3278

KANSAS CITY, MO.

INTERSTATE BINDERY CO.

BOOKBINDERS

College Annuals, Law and Text Book Binding,
Paper Ruling, Loose Leaf Binders
and Ruled Forms

408-10 ADMIRAL BLVD.

Phone MAin 2788

KANSAS CITY, MO.

**HARRIS ELECTRIC
SHOE SHOP**

We're Still at the Foot
But Many Say We're at the Top
Because We Fix Shoes So Well

BENTON 1433

5921 ST. JOHN AVE.

ERNEST NEUER, Pres. E. E. NEUER, Vice-Pres.
Established 1894

Telephone GRand 1810

NEUER BROS. MEAT CO.

Wholesale and Retail Dealers in
Quality Meats
Manufacturers of all kinds of—
High Grade Sausage and Lard
Entirely Different!

We Operate Under 1326-1328 Main St.
Government Inspection Kansas City, Mo.

**FREE Sight Meter Test
in Your Home**

To make home lighting safe for your eyes your lamps should provide sufficient and correct light. There is but one way to be sure you are getting safe illumination—an accurate test with a sight meter. A free lighting survey will tell how much light you now have in your home and how much you should have according to the new Science of Seeing. For this service that costs nothing, ask your mother to call GRand 0060—ask for a Home Lighting Advisor.

KANSAS CITY POWER & LIGHT CO.

Baltimore at 14th St. (GR 0060)

Dear Mary
I think you're swell.
Best wishes to you

Yours sincerely

PARTIES desiring to attend concerts, outings, conventions, athletic events and other functions will find our chartered coach service ideally suited to their needs.

Our buses are safe, speedy and comfortable. Our operators are especially selected and trained for courtesy and efficiency. You are assured of reliable service by a responsible company.

Rates are reasonable. Phone GRand 0050 for quotations.

KANSAS CITY PUBLIC SERVICE COMPANY

THE SALVATION ARMY

HEADQUARTERS

1319 Broadway Kansas City, Mo.

Harrison 2210-11

Greetings from the BALES BAPTIST CHURCH

12th and Bales

"The Church of the People"

Youth Night Every Fourth Sunday with special sermon to young people by the Pastor, REV. ALVIN G. HAUSE.

SEARS, ROEBUCK and CO.

15th and Cleveland

RETAIL STORE

MAIL ORDER PLANT

BEST OF EVERYTHING FOR

C. NORTHEAST

WE

BUY

YOUR

GOOD

USED

BOOKS

LORIE BOOK STORE

4808 Independence Ave. Benton 7651

Dear Mary
You're sure a swell
reading in expression
I know you can do something
in dramatics. I've been wishing
a swell girl with a beautiful
a wonderful face. You're
a little face.

Dearest Mary:
I hope our friendship
continues for ever.
Your pal
Helen
McCall
Dear Mary,
I'm thinking of you
all the time.
I hope you're
happy and
successful in
your life.
I love you
very much.
Helen

6207.5. John

— 161 —

Hyatt made a well wife - maybe
understand

*Dear Mary
Happy Anniversary
Sister*

*D. M. ...
...
...*

FINLAY ENGINEERING COLLEGE

Chartered by the State of Missouri

Complete courses leading to degree, in two years, in Electrical, Mechanical, Structural, Architectural, Civil, Aeronautical and Highway Engineering. Also short, specific courses in Electricity, Diesel-Electric, Refrigeration, Air-Conditioning, and Drafting. Theoretical and applied essentials comprehensively taught. Close contact of student and teacher.

For thirty-six years Finlay has been effectively training engineers for Industrial demand which assures graduates of positions of responsibility and advancement. Before considering other schools, investigate Finlay.

Day and evening schools. Catalog on request. Visitors welcome.

1001 INDIANA AVENUE

BENTON 0295

"Cut Corners" to a Job!

Make This a Useful Summer! ... Be on a Payroll 3 Months Sooner!

WITH High School behind you, there's no time to lose. It is time to think seriously about what you are going to have to offer the world in exchange for a living.

College of Commerce has been thinking of that for you. Your program already is outlined here at the Streamline School.

In twenty-five years we have supplied the answer to the job question to many hundreds. Now, from Executive chairs in Big Business Concerns, they look back gratefully to the months they spent here, preparing to answer "Ready" when their big chance came.

Drop in and learn the kind of preparation College of Commerce has made for you!

Visit College of Commerce NOW!
Make Stepping Stones of June, July and August.

COLLEGE of COMMERCE

In the Heart of the Heart of America
408 East Eleventh St. VI 1348

Mrs. C. L. Forster Funeral Home

918-20 Brooklyn Ave.

KANSAS CITY, MO.

GRand 0336

BUDD PARK FLOWER SHOP

Elizabeth Kemp Johnson

Marion J. Johnson

4915 St. John

Phone BEnton 9654

Flowers for All Occasions

FRESH CUT FLOWERS POTTED PLANTS

FUNERAL DESIGNS

We Deliver in Greater Kansas City

HEADQUARTERS FOR NORTHEAST

SCHOOL BOOKS

SCHOOL SUPPLIES

ATHLETIC GOODS

NORTHEAST BOOK AND DRUG STORE

MAY BELLE KING

4801 Independence Avenue

BEnton 9831

*Dear Mary
I'll never forget the past times
we have had in our life together. I have
really had lots of fun with you. You are a
sweet kid & I will always be with you. Love,
Marta Reed*

*Dear Mary
I'll never forget the past times
we have had in our life together. I have
really had lots of fun with you. You are a
sweet kid & I will always be with you. Love,
Marta Reed*

ALTMAN'S

101 EAST 11TH ST.

HA 8602

KANSAS CITY, MO.

A SPECIAL HIGH SCHOOL JEWELRY
DEPARTMENT WITH PERSONAL SERVICE

WE WANT TO THANK NORTHEAST HIGH
SCHOOL SENIORS FOR THEIR PATRONAGE

We will be glad to submit prices on class rings, club
pins, and fraternal jewelry. Call us for estimate.

Bowman-Schuepbach Motor Co.

SALES



SERVICE

RENEWED AND GUARANTEED
USED CARS

West End Intercity Viaduct
Phone DRexel 1916

HARRY'S MARKET

Harry B. Stempleman, Prop.

DEPENDABLE GROCERIES & MEATS

Phone BE 6071-72 3704-06 Indep. Ave.

CORSAGES

for Graduation

Our experience assures
Your satisfaction

WE STRIVE TO PLEASE
ALPHA
FLORAL Co.

Expert craftsmen in
hand engraved commencement
announcements, personal cards
and social stationery

JACCARD JEWELRY CO.

1017 Walnut Street
KANSAS CITY, MISSOURI

Anything
Jack Dwyer

Best o' Luck to the
finest, sweetest, girl &
best friend a girl could
wish for.

Jeannie
Bradley

ZANS BEAUTY SHOPPE

Phone Indep. 5370

ALL LINES OF BEAUTY CULTURE

Specializing in
Dye Art and Electric Permanent

420 Blue Ridge Kansas City, Mo.

Inter-Collegiate Press

615 WYANDOTTE KANSAS CITY, MO.

COMMENCEMENT INVITATIONS
VISITING CARDS

CAPS AND GOWNS

DIPLOMAS

CLASS JEWELRY

YEAR BOOKS

CLASS GIFTS

MEDALS AND TROPHIES

JAMERSON BAKERY

5613 S. OAK

First class goods at reasonable prices

Reduced prices on large orders

VICTOR 9792

UNION
NATIONAL
BANK

NINTH AND WALNUT

Dear Mary
I have known
you only a short time
but have enjoyed your
friendship & wish
the best of luck & happiness
to a sweet girl (study hard)

Dear Mary
I am wishing you
all the best & happiness in
the world. I hope our
friendship will last forever.
Carol

Dear Berton
I wish to you all the
best & happiness
Ota Bragstad

Dear Mary
I wish you all the best
possible
I hope you will be
happy & successful
all the time
Love
Mary

Jack Smith, New Plan III, says that sailors can't play cards because they're all sitting on the deck.

Julia Hoffman has never had an over-time for mis-demeanor. No-o-o, she's never had her. Oh! Julie, where've you been?

Jane Ware, Willadean Weber, Betty Bell, Shirley Pierce and Lucy Ann Kerr went without make-up for one whole day on a bet. Several senior boys said they would wear it the following day if the girls would go without it.

THE MARKET BASKET

4202-04 St. John

Cash & Carry and Delivery Dept.
Phone for Finer Foods Benton 451

A. W. WANSING, Prop.

THEATRE

5607 St. John

Dear Mary

Your Beauty Demands the Best

Martha's

CLEOPATRA

304 South Lawn BE 561

MILLER'S
CLEANERS AND TAILORS

Cleaning and Pressing
Remodeling
Repairing
Relining

5902 St. John Avenue

Compliments of
MAC'S GROCERY

Van Horn & Harris Independence, Mo.

Phone INDEX, 3065

Dear Mary,
 Without knowing
 be you, life wouldn't
 be worth living.
 I wish you
 succeed in
 college of
 pharmacy
 (Ward.)

**THE KANSAS CITY
 COLLEGE OF PHARMACY**

KANSAS CITY, MISSOURI

Our Employment bureau assists
 students in securing positions in
 drug stores

Full term opens September 11, 1936

Write for catalogue

1716 BALTIMORE KANSAS CITY, MO.

*you are
 the*
ACME

DRIVE YOURSELF CO.

Armand Barthman
 1009 Troost Ave. Victor 1100

WE have our 1936 Fords and
 Chevrolets radio equipped

WE have cars and trucks as
 low as 34¢ per mile.

WE deliver cars free
 Gas and oil free

Established 25 years

*Dear Mary
 I wish you all the
 luck in your future
 and hope you will
 remember me
 to come a pal
 soon.*

*Dear Mary,
 Be a good girl
 and have lots of fun.*

**COMPLETE ENGRAVING
 SERVICE**

Social stationery complete with
 Monogram, Die and Stamping.
 Wedding Announcements and
 Invitations — Visiting Cards

Also — Gifts — and a complete Rental Library

NELSON'S

212 W. 47th Street

*Dear Mary
 I hope you all the
 luck in the world in
 your future years.*

*Dear Mary,
 Darling, you
 deserve the best
 in success and
 happiness. I've
 enjoyed your friendship
 so much this year.
 Love,
 Frances Constance*

*Dear Mary
 Wishing you all the luck
 and happiness in
 your coming years
 your pal
 Alma Woodside*

*Dear Mary:
 I shall always
 remember you as a
 "fun-making" girl
 always full of silly
 jokes. I wish you
 all the luck a girl
 like you could
 possibly have.
 Your friend
 Wanda K...*

Dearest Mary: May all that worth while be yours for the asking. After knowing you I consider you as my best friend.
Sincerely,
"J" Sidaps

THE LOWELL PRESS

Printers of

CATALOGS

BOOKS

PUBLICATIONS

DIRECT ADVERTISING

COLOR PRINTING

Lots of luck to a
sweet girl

Mary Janine
Williams

Valentine 4474-4475

5017 Main Street

KANSAS CITY, MISSOURI

Sam. J. Cialde

Dear Mary,
I wish you all
the success and
happiness throughout
your life.
Yours sincerely
Cliff Stulen

Lots of happiness & success,
Mary. I sure have
liked your "giggle"
when you read the
Courier. Sincerely
Harwood Craig.

I wish you the best
of luck.

Carl Rice

Chock

AUTOGRAPHS

Jack Quers *Wanda Kendall*
Edward Sartman *Violet Leach*
Betty Forester *Marion Hunter*
Mildred Irwin *Betty Goffing*
Alice Matthews *R.*
Harriet Page *Chas. J. Chider*
Jack & Dancer *Martin Lee Williams*
William M. Bell *James E. Brown Jr.*
Edna Kowalski *Alice Rogers*
Wendy Samia *Marcelle Kelly*
Dorothy Nepton *Louise Edickovich*
Elmore Skinner
Alma Woodside
Mary Louise Williams *Paul Dreyman*
Virginia Webster
Richard Johnson
Johnny Ragan

INDEX

A Cappella Chorus..... 45	Giant Volley Ball..... 124	Northeast Society of Debate..... 14
Advertisements..... 157-167	Girls' Athletic Managers..... 121	Northeast Victories..... 146-147
Afternoon Tea..... 154	Girls' Chorus..... 45	Olympic Club..... 128
Alpha Literary Society..... 13	Girls' High School Club..... 129	Orchestra..... 44
Art Club..... 35	High School Honor Roll..... 145	Parent-Teacher Assoc..... 107
Art Honor Society..... 36	Hockey..... 123	Public Library..... 154
Autographs..... 168	Index..... 168	R. O. T. C.
Band..... 44	Junior Class Officers..... 68	Officers..... 133
Basketball (Boys')..... 116-118	Junior Class Roster..... 69-70	Co. A and Co. B..... 134
Basketball (Girls')..... 127	Junior College	Co. C and Co. D..... 135
Benton Literary Society..... 16	III Officers..... 77	Rifle Club..... 136
Board of Education..... 99	III Panels..... 78-81	Rifle Team..... 137
Bookplates..... 37-38-39	II Officers..... 85	Circus..... 137
Boys' Athletics	II Panels..... 86-90	Hop..... 138
Mgr. and Cpts..... 111	II Without Pictures..... 90-91	Seals..... 128
Boys' Chorus..... 45	II Who's Who..... 92	Second Generation..... 153
Boys' High School Club..... 129	I Officers..... 93	Senior Ballot..... 68
Chapin, A. T., Principal..... 100	I Roster..... 94-95	Senior Officers..... 49
Cheer Leaders..... 120	Homecoming..... 82	Senior Panels..... 49-64
Christmas Play Cast..... 27	Honor Roll..... 83	Seniors
Clonian Literary Society..... 15	Y's..... 82	Without Pictures..... 65-66
Commercial Club..... 152	Latin Club..... 151	Snap Shots..... 150-156
Commercial Room..... 154	Literary Contest Winners..... 11	Sophomore Class Roster..... 71-73
Contents..... 7	Life Saving..... 125	Stage Crew..... 28
Contest Winners..... 155	Mark Twain Assembly	Student Council..... 144
Courier Staff..... 22-23	Program..... 30	Tennis..... 120
Davis, G. W., Vice-Prin..... 101	Memorial..... 6	Theta Literary Society..... 17
Delphian Literary Society..... 19	Millikan Club..... 152	Track..... 119
Delta Literary Society..... 18	Nor'easter Annual Staff..... 20-21	Volley Ball..... 126
Dramatic Club..... 28	National Honor Society..... 143	Viking Varieties..... 29
Faculty..... 102-106		
Football..... 112-115		
French Club..... 151		



Signatures

NORTHEAST VINTAGE VIKING



NORTHEAST VIKING CREED

Northeast Creed

To Northeast High School:
I pledge my loyalty and allegiance,
I shall live for my school with honor
in both word and act,
I shall give the fullest of my strength
the best of my thought,
the trust of my conscience,
and the whole of my spirit.
In victory or defeat
I shall keep the faith.



Pledge of Allegiance

I pledge allegiance to the flag of the
United States of America and to the
Republic, for which it stands, one
nation under God, Indivisible, With
Liberty, and justice for all.



1936

MARY WEST