

NOREASTER



1932

Thou Dear Northeast

Edna Mayajah '14

Dr. A.W. Nell

Thou, dear North-east, art the fair - est of all,
With thee, North-east, there is none can com - pare,
We come and go as the years pass - ing by

Peer of all oth - ers, nev - er to fall;
Pur - ple and white a - loft in the air;
Add to thy glo - ry, dear North-east High;

Try roy - al ban - ners un - fur! to our view
Loy - al and true to our col - ors we'll be,
May we ere leav - ing but add just a gem

Em - blems of vic - tory the long years through.
Crown thee with laur - els of vic - to - ry.
To shine for ev - er in thy dia - dem.

Gaila Hobbs '25 Arr.

Dennis Lester '24, Ed



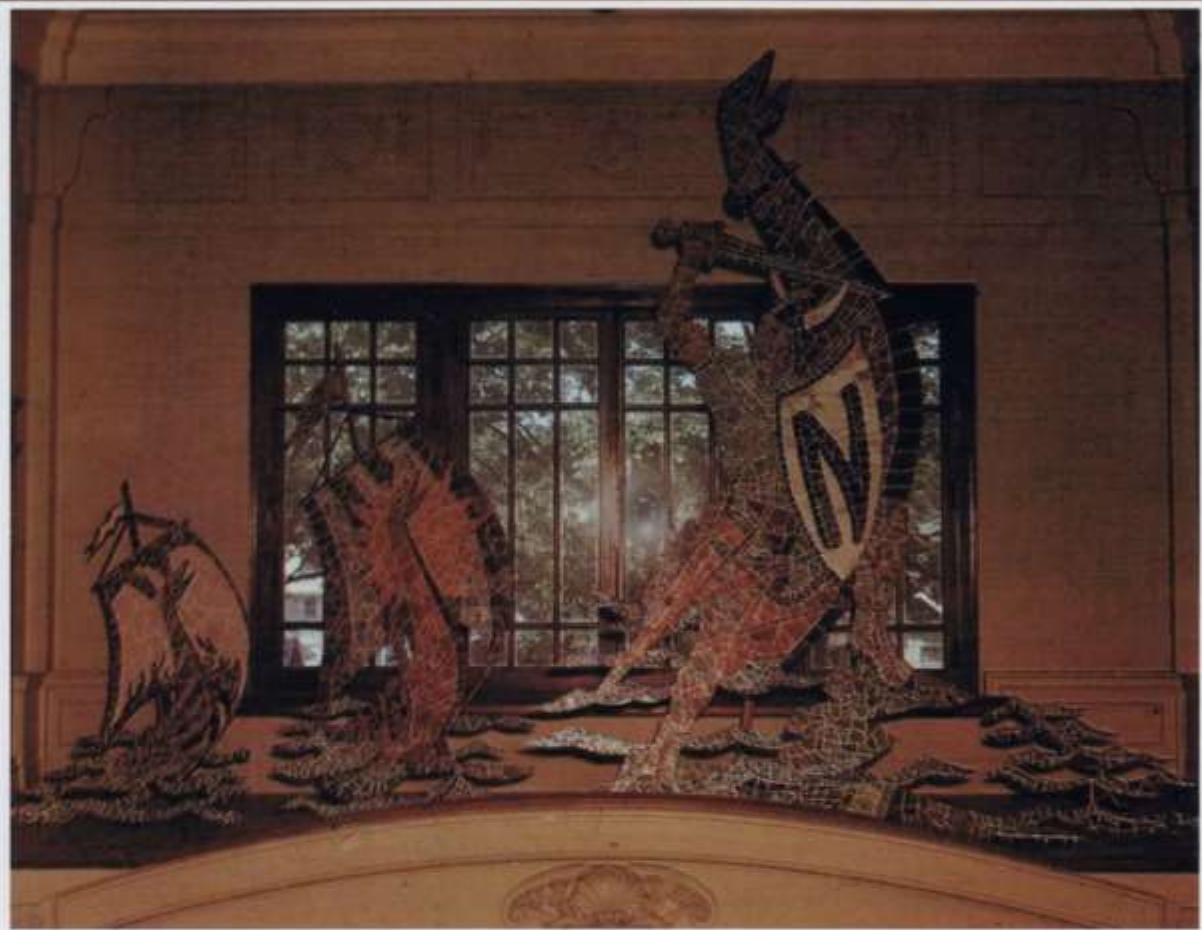

Preface Contents Index



INDEX

	Page		Page
"A" Section	161-172	Latin Club	118
Administration	15	Leap Year Dance	58
Alpha Literary Society	107	Life Saving Club	146
Alumni	26	Literary Contest	98-104
Annual Staff	88-89	Literary Section	93
Art Club	114	Mathematics Club	117
Art Exhibit	80-82	Mathematics Exhibit	85
Athletic Coaches	126	Memorial Field	72-73
Autographs	174-175	Military Section	119
Band	77	Millikan Club	117
Basketball (Boys)	130-132	"N" Club	137
Basketball (Girls)	143	National Honor Society	106
Benton Literary Society	108	New Plan I	59-62
Board of Education	16	New Plan II	45-54
Book Plates	94-97	Northeast Society of Debate	107
Boys' Athletic Section	125-138	Olympic Club	147
Boys' Glee Club	78	Oratorical Contest	68
Mr. Chapin	18	Orchestra	76
Cadet Major	121	Parent-Teachers' Association	17
Cheerleaders	138	Print Shop	92
Christmas Play	66	R. O. T. C.	121-124
Class Will	157	R. O. T. C. Hop	69
Clonian Literary Society	108	Seals	147
Club Section	111	Senior Ballot	28
Commercial Club	114	Senior Officers	29
Courier Staff	90-91	Senior Panels	30-42
Mr. Davis	19	Senior Play	67
Delphian Literary Society	109	Shakespeare Literary Society	110
Delta Literary Society	109	Snap Shots	152, 154, 156, 158
Dramatic Club	115	Society Section	105
Engineering Club	115	Sophomores	63-64
Student Council	113	Sousa	79
Faculty	20	Spanish Club	116
Feature Section	151-158	Special Honors	74
Football	127-129	Sponsor Officers	122
French Club	118	Stage Crew	74
Girls' Tumbling	144	State Letter	145
Girls' High School Club	112	Student Council	113
Girls' Sport Section	139-150	Track Records	133-135
Hockey	141	Tennis (Boys)	136
Honor Rolls	70-71	Theta Literary Society	110
Household Arts	86	Treble Clef	78
Inter-Society Dance	69	Views	8-14
Juniors	55-57	Volley Ball	142
Kem Klub	116	Who's Who	44
		Woodwork	84

BICENTENNIAL



1732-1932

Property of Northeast HS Alumni Assoc.
If lost or stolen, please contact:
www.northeastvikings.org or 816-358-3201

#4



NOR'EASTER

1932

Edited by the

NOR'EASTER STAFF

Northeast High School

Kansas City, Mo.

Vol. XIX

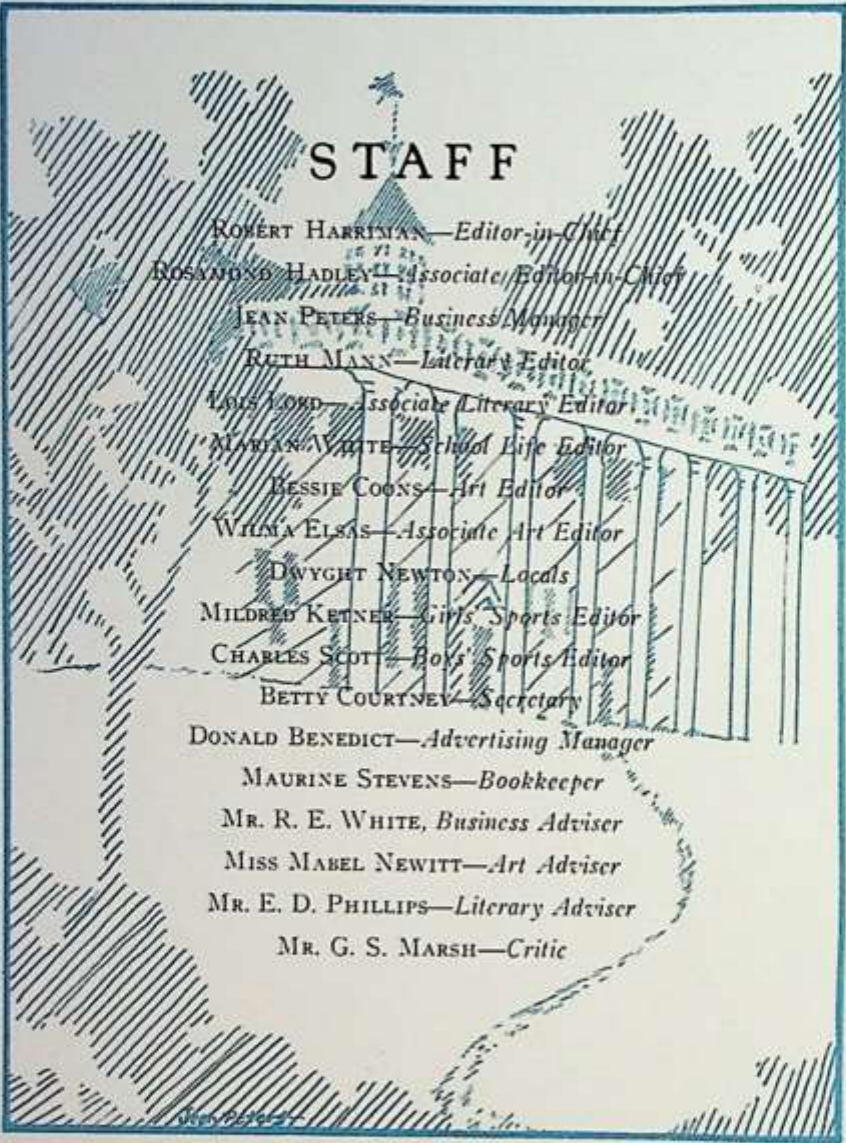

STAFF

ROBERT HARRIMAN—*Editor-in-Chief*

ROSAMOND HADLEY—*Associate Editor-in-Chief*

JEAN PETERS—*Business Manager*

RUTH MANN—*Literary Editor*

LOIS LOND—*Associate Literary Editor*

MARGAN AVIATE—*School Life Editor*

BESSIE COONS—*Art Editor*

WILMA ELSAS—*Associate Art Editor*

DWYGHY NEWTON—*Locals*

MILDRED KETNER—*Girls' Sports Editor*

CHARLES SCOTT—*Boys' Sports Editor*

BETTY COURTNEY—*Secretary*

DONALD BENEDICT—*Advertising Manager*

MAURINE STEVENS—*Bookkeeper*

MR. R. E. WHITE, *Business Adviser*

MISS MABEL NEWITT—*Art Adviser*

MR. E. D. PHILLIPS—*Literary Adviser*

MR. G. S. MARSH—*Critic*

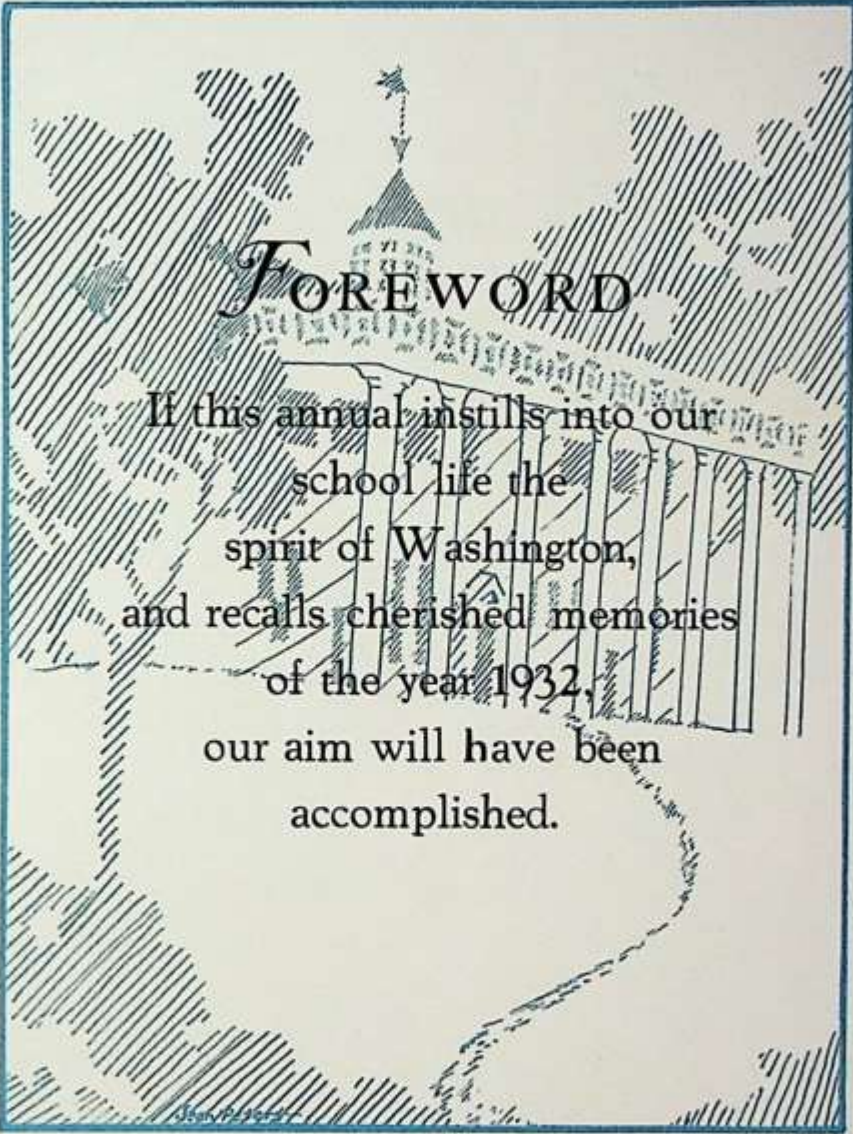

FOREWORD

If this annual instills into our
school life the
spirit of Washington,
and recalls cherished memories
of the year 1932,
our aim will have been
accomplished.



*D*EDICATION

To the PARENTS of the
Northeast High School
Students,
who are vital to our school life,
and who are the force back
of us in establishing and
maintaining our standards, we
dedicate this volume of the
Nor'easter Annual.



CONTENTS

Alma Mater

Classes

Activities

Departments



Oath of Allegiance

*"I pledge allegiance to the
flag of the United States;
and to the Republic
for which it stands;
one nation, indivisible, with
liberty and justice
for all."*





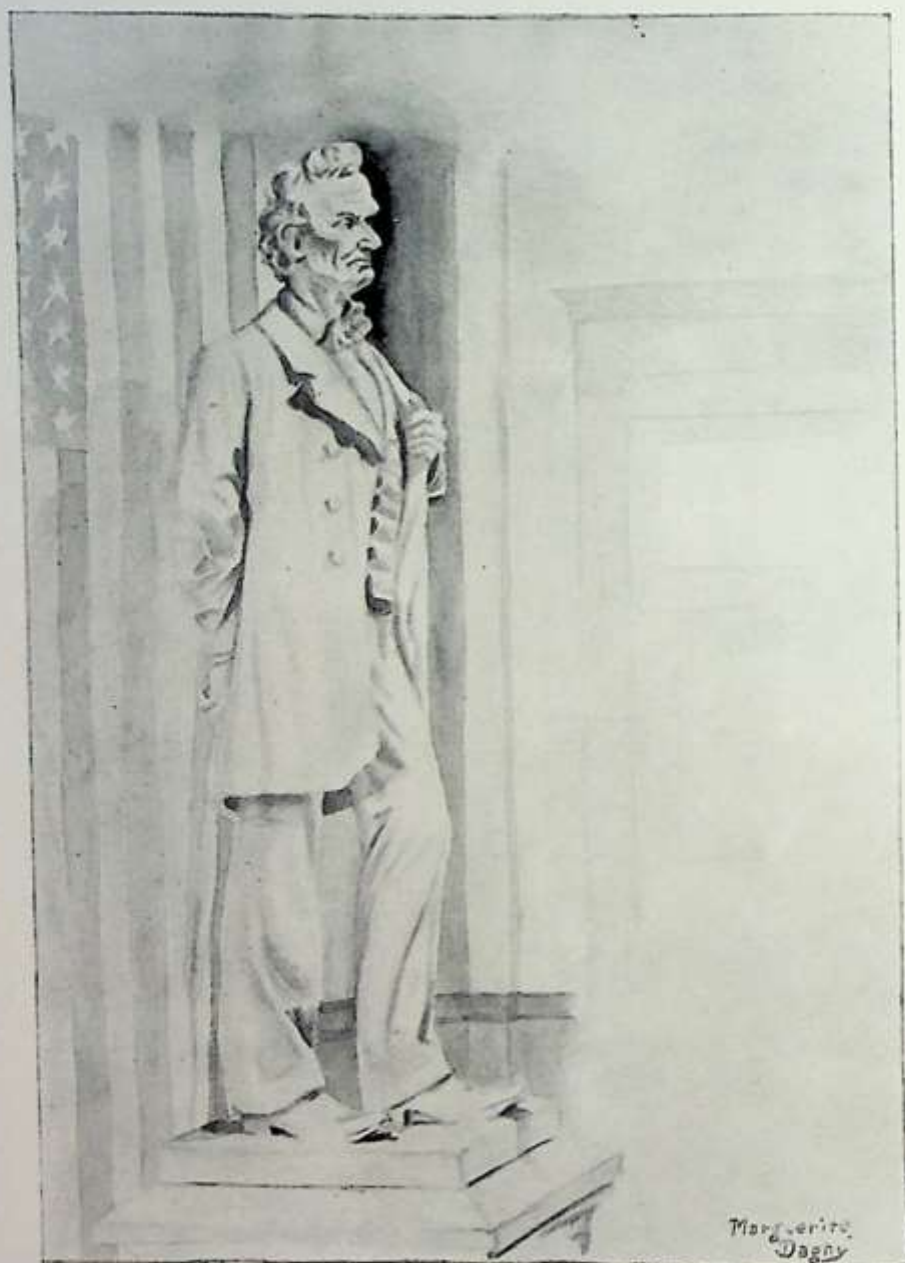



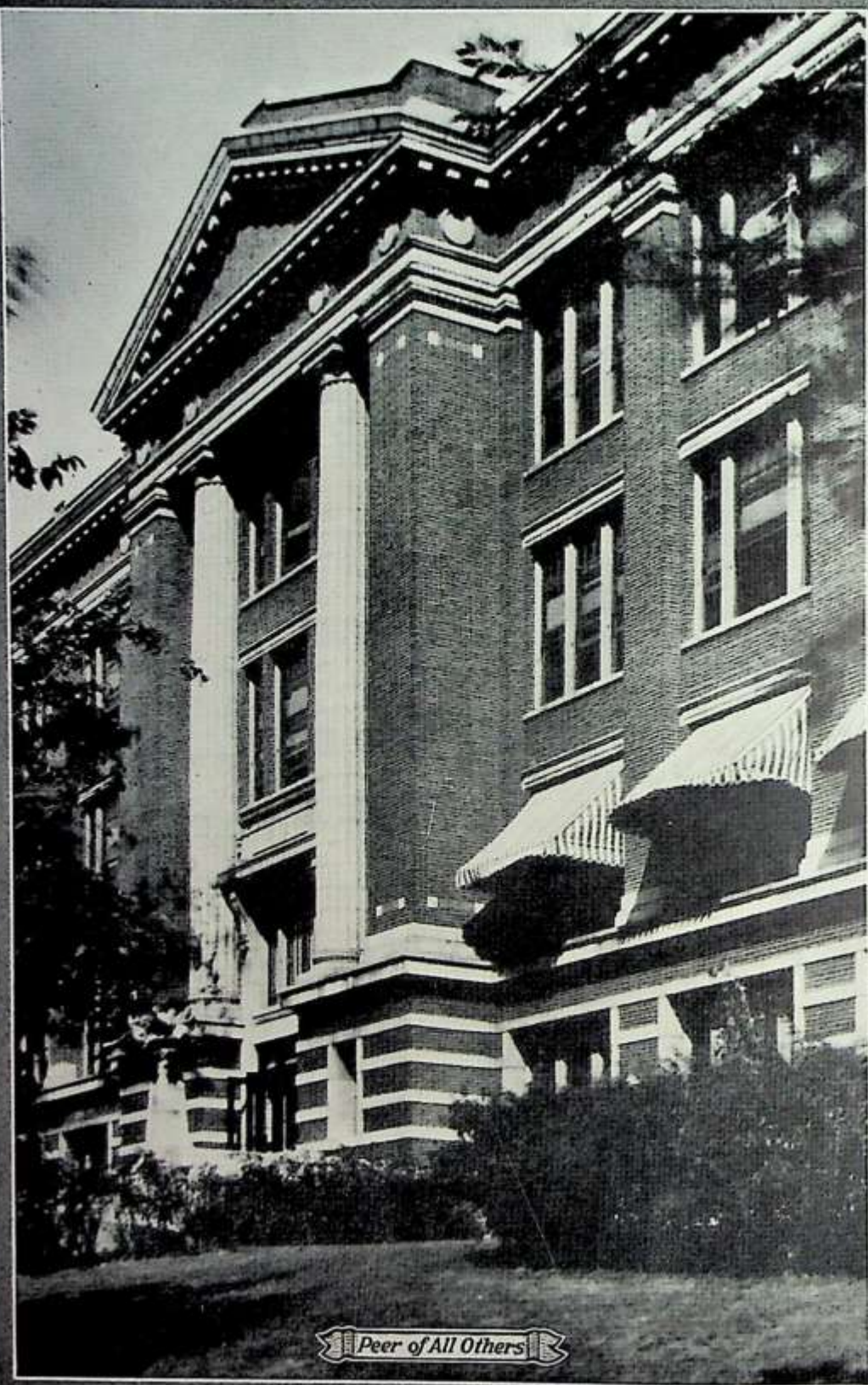

Peer of All Others

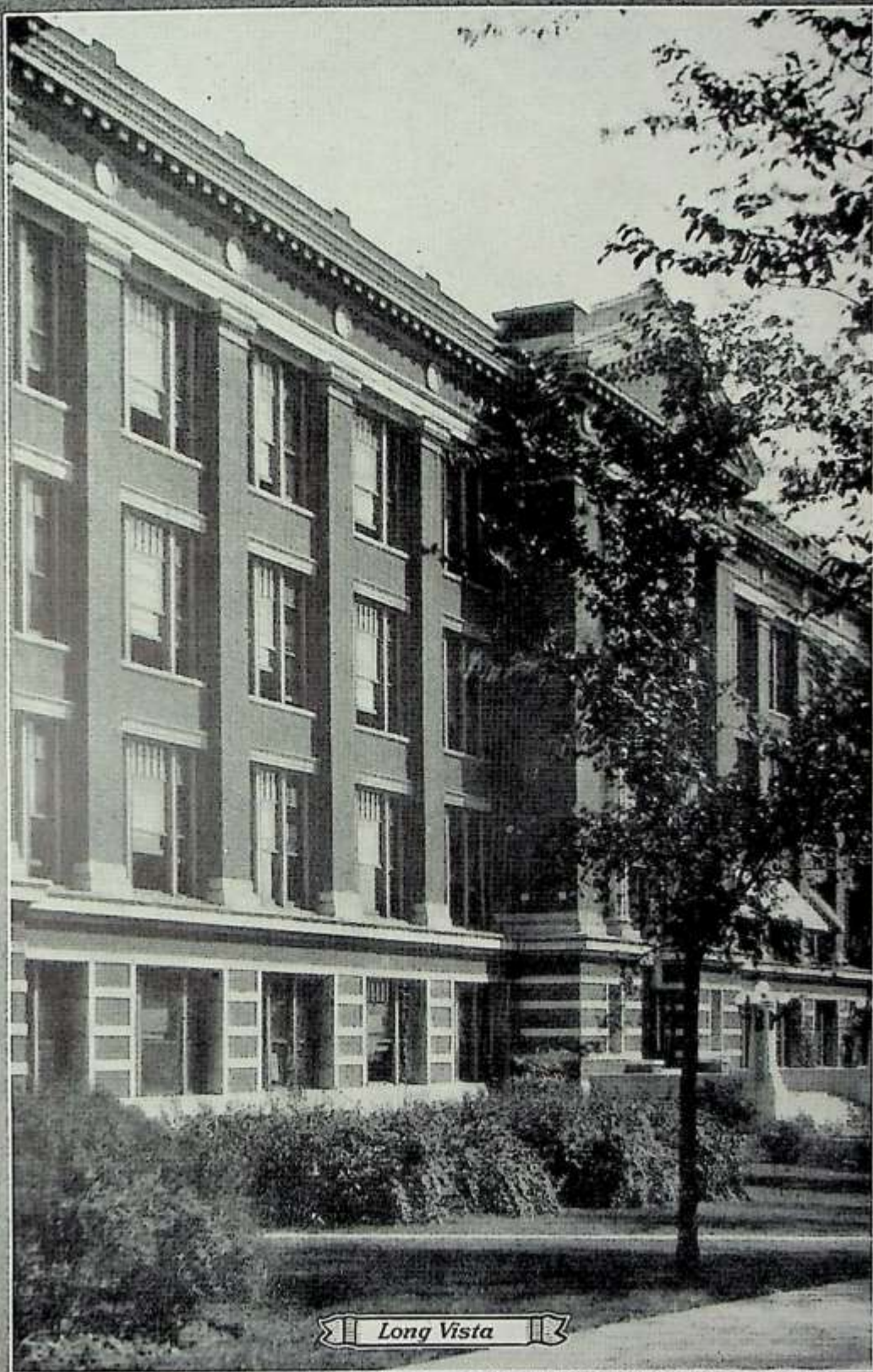

Long Vista

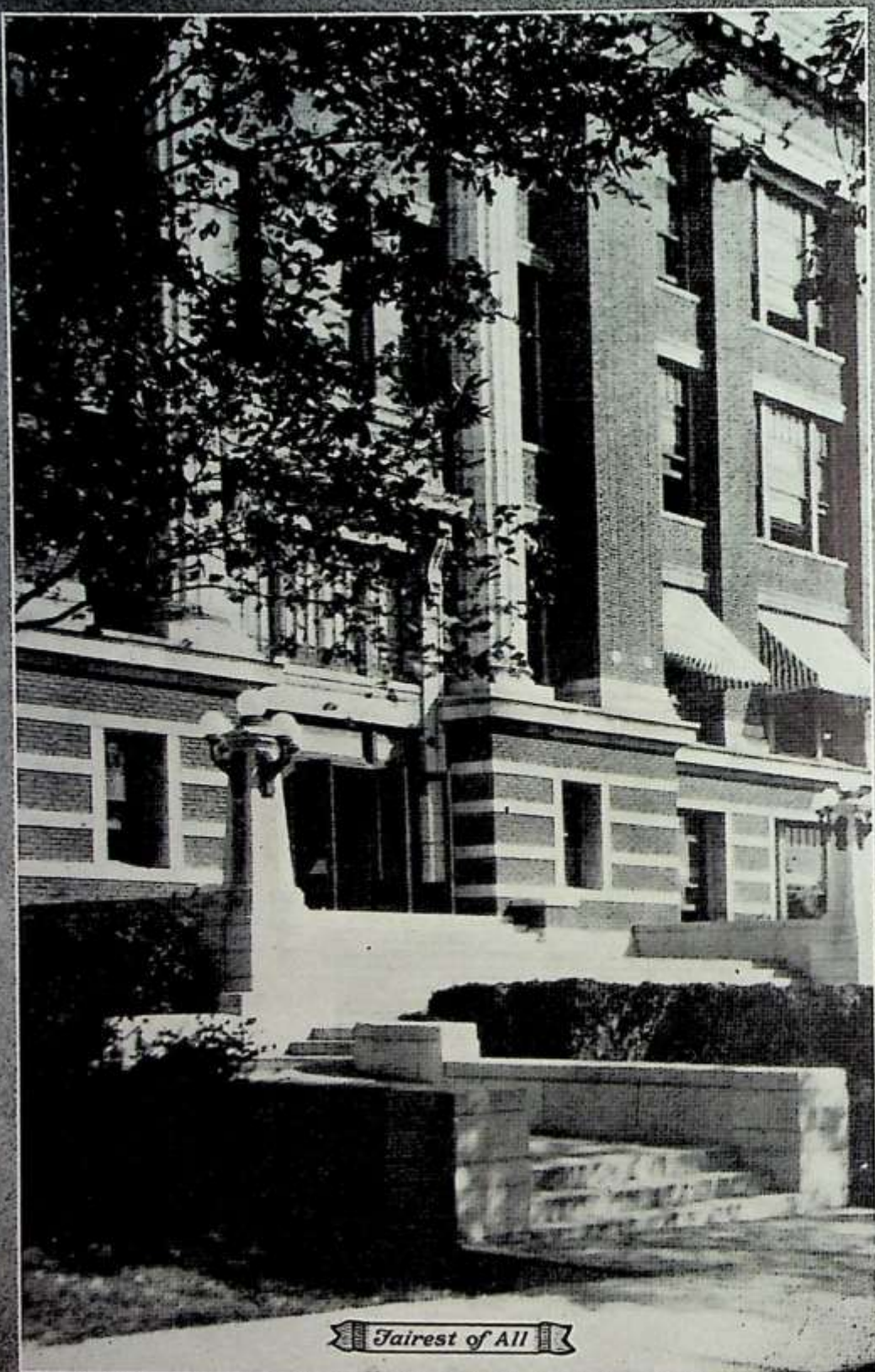

Fairest of All

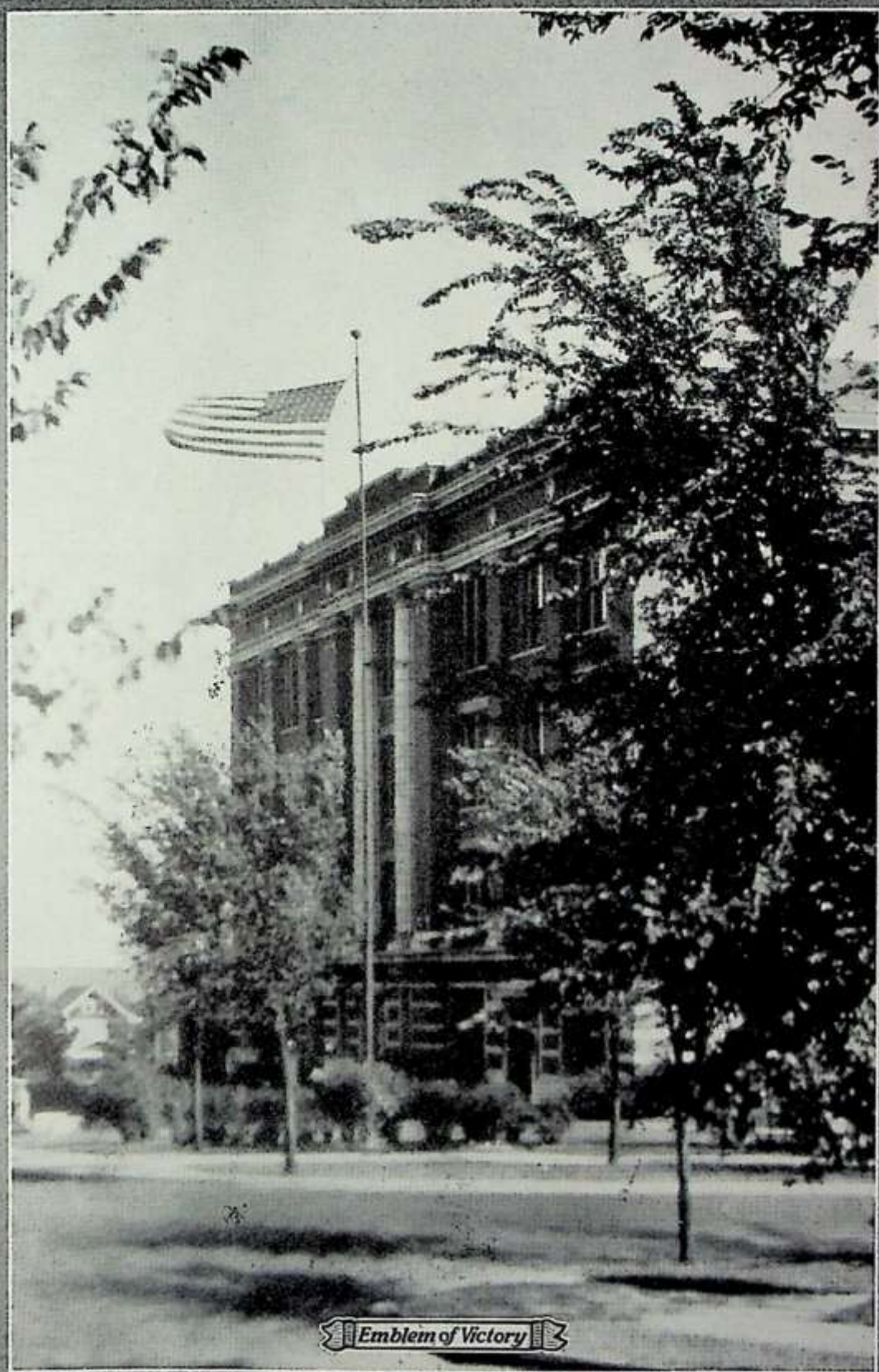

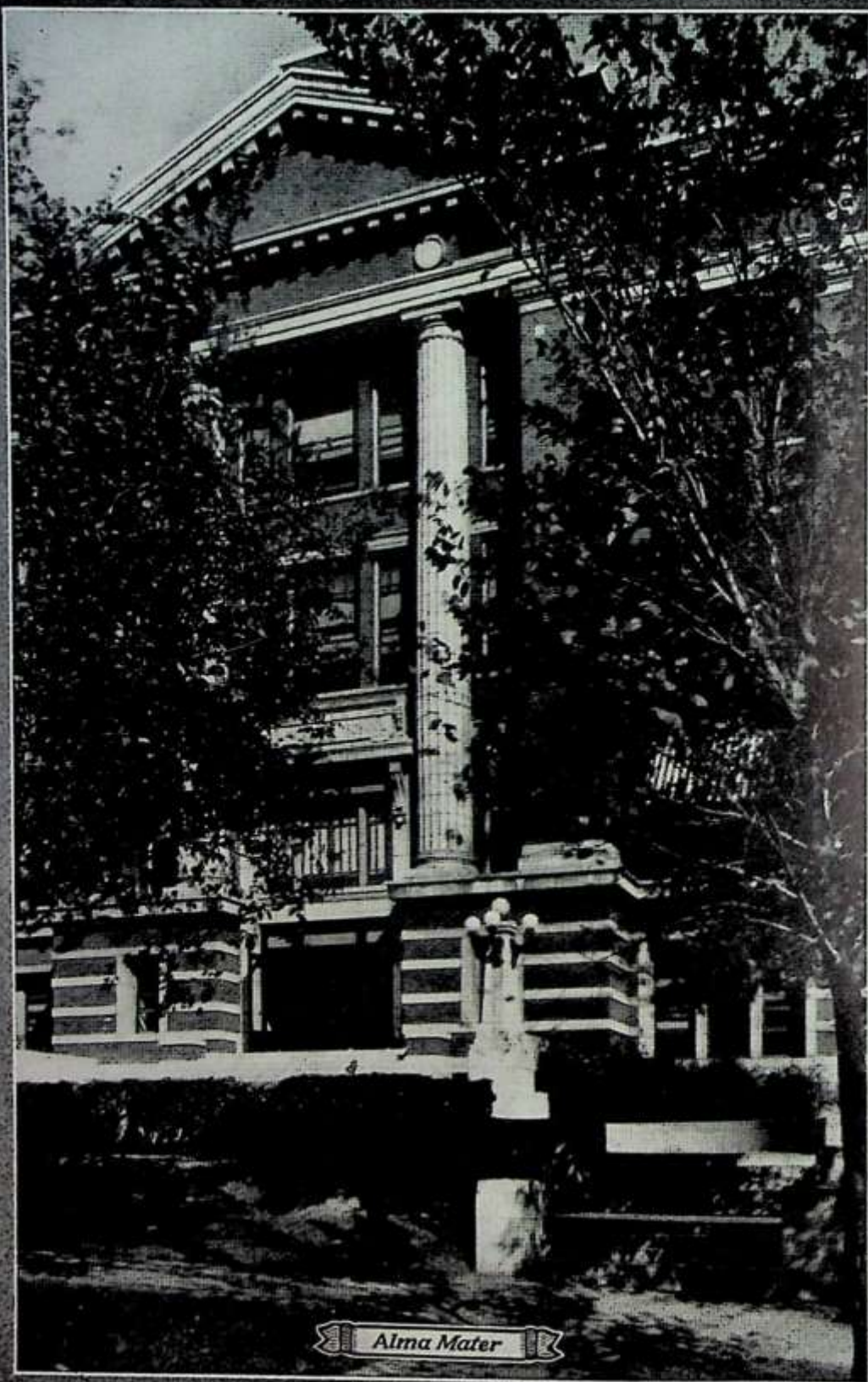





MISS ANNETTE MOORE
Vice-President
Elected 1926



MR. A. O. THOMPSON
Elected 1932



MR. J. ROY SMITH
Elected 1928



MR. ROBERT MEHORNAY
Elected 1930



MR. EDWIN C. MESERVEY
President
Elected 1917



MRS. CAROLYN F.
FULLER
Elected 1922



MR. CHARLES BAIRD
Elected 1926



MR. JOHN L. SHOUSE
Assistant Superintendent
Elected 1929



MR. GEORGE MELCHER
Superintendent
Elected 1929

Parent-Teacher Association



Row 1—Mrs. Wetz, Mrs. McLeod, Mrs. Kalen, Mrs. Davis, Mrs. Thomas, Mrs. Middleton.
 Row 2—Mr. Davis, Mrs. Engelbert, Mrs. LeMire, Mrs. Bleistein, Mrs. Spencer, Mr. Chapin.
 Row 3—Mrs. Jordan, Mrs. Workman, Mrs. White, Mrs. Thompson, Mrs. Butterfield, Mrs. Fink.

<i>President</i>	MRS. F. BLEISTEIN
<i>First Vice-President</i>	MRS. J. A. BUTTERFIELD
<i>Second Vice-President</i>	MRS. ROBERT E. WHITE
<i>Third Vice-President</i>	MRS. M. C. MCLEOD
<i>Recording Secretary</i>	MRS. C. P. LEMIRE
<i>Corresponding Secretary</i>	MRS. V. P. WETZ
<i>Treasurer</i>	MRS. J. N. JORDAN
<i>Auditor</i>	MRS. E. W. WORKMAN
<i>Historian</i>	MRS. H. M. THOMAS

THE Parent-Teacher Association is the means through which parents, teachers and others who work with young people may co-operate to establish better homes, schools and communities. Its object is child welfare; its members, anyone interested in children; its objective, the seven objectives of education; its cornerstones, the home, the church, the school, and the community. It presents a challenge to all who are interested in young folks, to promote the highest ideals in the community.



ARTHUR T. CHAPIN
Principal
University of Pennsylvania



G. W. DAVIS
Vice Principal
Missouri Valley College

Faculty



FRANCES ALEXANDER
History
Missouri University



ELLIS B. BARBIT
Science
Kansas Agriculture College



ANNA BASKIN
Foods
Kansas University



MARY M. BAXTER
Science
Missouri University



GERTRUDE BELL
Spanish
Kansas University



VERA BLAND
Physical Education
Missouri University



CECILE BURTON
History



FRANK CHAFFEE
Music
Northwestern College



LUCILE J. CLEVELAND
English
Kansas University



G. L. COLEMAN
Commerce
University of Colorado



SABRA CUNNINGHAM
Commerce



M. E. DAVIS
Physical Education
University of Wisconsin

Faculty



PENELOPE DOBYNS
Educational Counselor
Missouri Valley College



LETTIE L. EVANS
English
Missouri University



J. E. FATE
Science
University of Nebraska



WALTER A. FRENCH
Band
K. C. Horner Conservatory



GLADYS GAYLORD
History
Missouri University



FRED H. GREEN
Commerce
University of Colorado



MARGUERITE GREGORY
Science
Kansas University



ERDICE GRUBE
Commerce
Missouri Valley College



C. F. GUSTAFSON
Science
Kansas University



R. V. HARMAN
History
William Jewell College



LOUISE M. HARRISON
Matron



MARTHA M. HEINRICH
Registrar

Faculty



CARRIE L. HENRY
Study Hall
University of Colorado



CARL G. HIBBS
History
Kansas University



OLGA HOFACKER
French
University of Illinois



HELEN HOBBS
Dramatics
Colo. Expression College



CLEORA HUTCHISON
English
Chicago University



ELIZABETH KIRK
Physical Education
Chicago University



OTTO W. KUNZ
Printing
K. Teachers College



STELLA MADDOX
English
Missouri University



SHERMAN MARSH
English
Ripon College, Wisconsin



MAUDE McELWAIN
English
Kansas University



MARY ALICE MILLER
Latin
Chicago University



CHARLES H. MILLER
Mathematics
Missouri University

Faculty



IMOGENE MURDOCK
English
Kansas University



ANNA FRANCES NUNNELLEY
Clerk
Kansas City Jr. College



EVA L. PACKARD
Mathematics
Missouri University



REEVES E. PETERS
Physical Education
University of Wisconsin



E. D. PHILLIPS
English
Missouri University



PAUL R. PICKENS
Woodwork
Missouri University



ANNA PILE
Mathematics
Missouri Valley College



L. A. PINKNEY
Physics
University of Illinois



MARTHA ROUSE
Clothing
Kansas University



F. M. SLATER
English
Chicago University



W. R. SEARS
History
Central College



TROY M. SMITH
Mathematics
Missouri University

Faculty



FRANCES SPENCER
English
Ohio Wesley Univ.



ELISABETH TAYLOR
Spanish
Kansas University



ANNA M. THOMPSON
History
University of Colorado



MARIE WASSON
History
Penn. College, Iowa



GERTRUDE WEAVER
History
Missouri University



ROBERT E. WHITE
Mathematics
Missouri University

Richard A. Ball, Science; Frank Bowling, R. O. T. C.; Louis F. Brous, Drafting; George Calvert, Science; Edna Chapman, Commerce; Mrs. Clyde Connelly, Study Hall; D. L. Deniston, Science; O. R. Erickson, History; Mabel Newitt, Art; Leo J. Roedl, Mech. Art; Florence Roberts, Study Hall; Wilma Trenchard, English; Christine Waddell, Study Hall.

OUR BRANCH LIBRARY

The Northeast Branch is a combination of school and public library. Miss Clara M. Fate is the librarian in charge. She is a graduate of the University of Nebraska and of the St. Louis Library School. This is her third year at Northeast. Mrs. Hazel M. Peek, first assistant, is a graduate of the University of Missouri and of the University of Illinois Library School. She has been here two years. Miss Alice Brasfield, second assistant, is a graduate of the University of Kansas and of the Illinois Library School. She has been here one year.

Miss Gertrude Pope, in charge of the Boys' and Girls' Department, is a graduate of the University of Wisconsin and Wisconsin Library School. This is her first year here. Miss Dorothy Heiderstadt is a graduate of the Training Course of the Kansas City Public Library. She has attended the Junior College two years and the University of Kansas one year. Herbert Ayers of Junior College and Chester Tolson of Northeast High are student assistants at Northeast this year.



Row 1—Peters, Phillips, Cleveland, Bell, Chapin, Davis, G. W., Hofacker, Henry, Waddell.
Row 2—Grube, Gaylord, Maddox, Thompson.
Row 3—Cunningham, Harrison, Pile, Miller, Evans, Spencer, Baxter, Taylor, Roberts, Smith.
Row 4—Hibbs, Wasson, Packard, Rouse, Weaver, Kirk, Bland, Davis, M. E., Pinkney.
Row 5—Coleman, Dolyns, McElwain, Gregory, Babbitt, Fate, Sears, Chaffee, Erickson, Bowling.
Row 6—Harman, Salter, Green, Kunz, Ball, Pickens, Roedl, Gustafson, Marsh, Calvert.
Absentees: Alexander, Baskin, Brous, Chapman, Connelly, Deniston, French, Holdo, Hutchison, Miller, Murdock, Newitt, Trenchard, White.



Alumni

ANDREW PORTER, of the class of 1931, won the four-year scholarship to Missouri Valley Teachers College.

ROBERT WADELL, of the class of 1931, won a one-year scholarship to Central College, Fayette, Missouri.

RUTH HOBBS, class of 1921, a niece of Miss Helen Hobbs, the teacher of Expression, is teaching English and History in the Mankato, Kansas, High School.

THE McCARTY girls broadcast over K. M. B. C. on a regular schedule. They are called Jewel, Frankie, and Dot. Jewel and Frankie attended Northeast. Jewel is a graduate of the class of 1931 and Frankie attended Northeast during 1927 and 1928.

ROBERT CONKLIN, of the class of 1931, won a scholarship to the University of Chicago.

RICHARD LOCKRIDGE, of the class of 1916, is the Dramatic Critic for the New York Sun and one of the most outstanding dramatic critics in the United States.

NATHANIEL SODERBURY, of the class of 1926, is an assistant to the instructor in the School of Medicine at Kansas University.

MRS. ALICE HADLEY BUCHANAN, of the class of 1923, received her master's degree in Arts and Science at Northwestern University in 1931.

MARGARET FIFIELD, of the class of 1919, for two years has been the secretary of the World's Student Union at Geneva, Switzerland. This is an organization of students from every country who come together for six weeks' study of world conditions. This summer she will conduct a tour for students who will study in Geneva. During the past two winters she has been the director of the Girl Scouts of Kansas City.

EDWARD L. SCARRITT, of the class of 1926, is the circulation manager on one of the leading newspapers of the Southwest.

RANDALL COOPER, of the class of 1920, is secretary of the Chamber of Commerce for a chain of the suburban cities of Chicago.

MARGARET JOHNSTON, of the class of 1927, is now assistant instructor in the School of Education at Kansas University. She recently was elected to Phi Beta Kappa.

DAVID COURTNEY, of the class of 1926, is playing in the Kansas City Club orchestra. In 1927 he was made director of the orchestra at Junior College. He has conducted the Northeast Men's Bible Class concert orchestra at the Independence Boulevard Christian Church for the past three years.

Because we did not have a Northeast night this year, we could not secure an alumni picture.

Classes

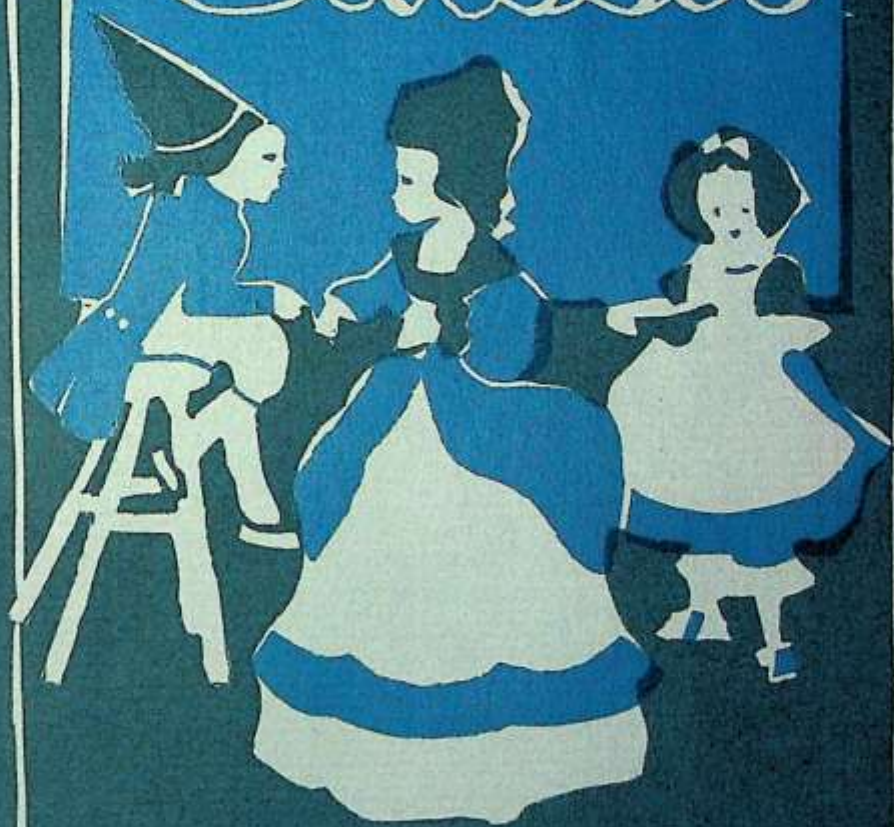

Monroe



SENIOR BALLOT

GIRL AND BOY WHO HAVE DONE
MOST FOR NORTHEAST



HARRIET J. WETZ - EVERETT LYNCH
BEST ACTOR AND ACTRESS

MOST POPULAR GIRL
AND BOY



FAY DONNA BRYANT - REX BUFORD
BEST BOY AND GIRL STUDENT



JAMES SWEENEY - NADINE CHAPMAN
JOLLY GOOD BOY AND GIRL



ISSIE CIMETZY - LUCILLE BRYANT
BEST BOY AND GIRL ATHLETE



GEORGE WATKINS - HAZEL HOOVER
BOY BLUFFER & GIRL FLATTERER



ELDRIDGE COX - DOROTHY REMENSnyder
SOCIAL LION AND SOCIETY BELLE



BRYANT MERHAN - PHOEBE TRENTON



VINCENT TAYLOR - LAVANCHE BOWMAN

Senior Officers

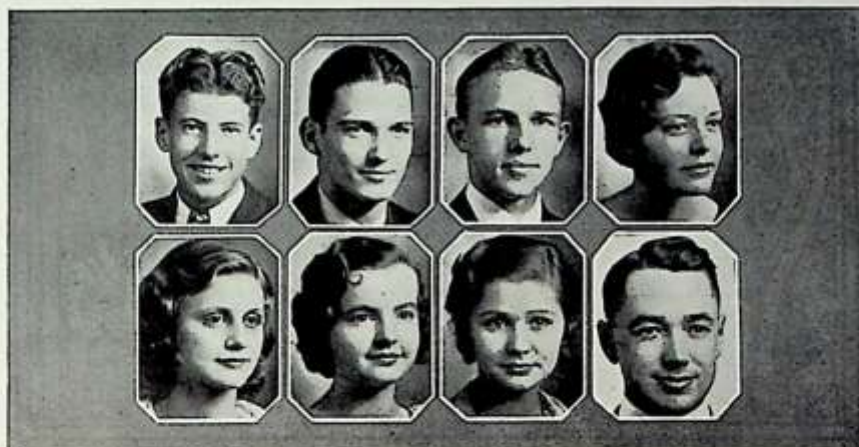
JAMES SWEANEY
*President*BUFORD REX
*Vice-President*WALTER COMSTOCK
*Giftorian*HARRIETT WETZ
*Secretary*FAYDONNA BRYANT
*Treasurer*MARY ANN YANKEE
*Sergeant-at-Arms*LAVANCHE BOWMAN
*Reporter*MR. PINKNEY
Adviser

*As sophomores we idealize;
As juniors we materialize;
As seniors we realize . . . ;*

All together—through the past three years—we, the seniors, now closing the friendly portals of "dear Northeast," have spent many happy hours striving to strengthen our own characters and to uphold the high standards and ideals of our school.

On leaving, we wish to extend our thanks and appreciation to those who have prompted and encouraged us during our happy years here. We sincerely hope that our efforts to become true, ideal Vikings have been realized.

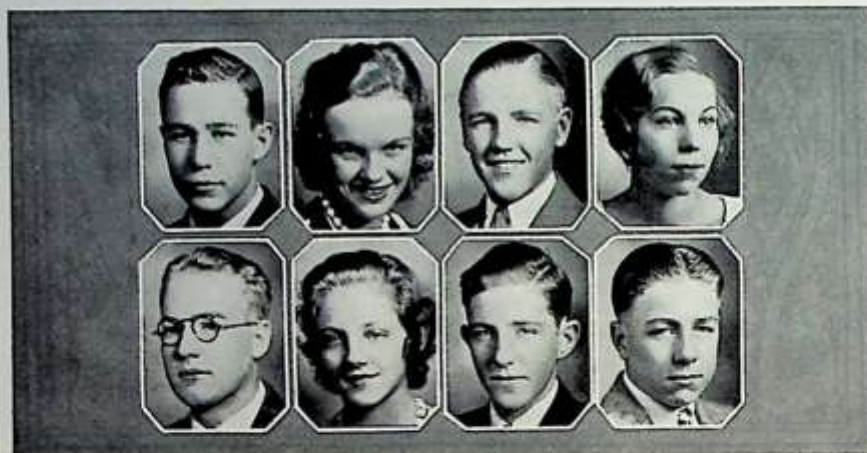

Nor'easter Senior Honors

ADAMS, CHARLES P.

B. H. S. C. 3, 4; Aero. C. 2, 3; Crack Pl. 3; Crack Sq. 3; R. O. T. C. 2, 3, 4.

AMOS, LUCIAN V.

Football 4; Gen. Hon. R. 4.

BENEDICT, DONALD

Ad. Mgr. Annual Staff 4; Band 2, 3, 4; Stud. Coun. 2, 4; Gen. Hon. R. 4; Cour. 4; Stage Crew, 2, 4; B. H. S. C. 4; Nat. Hon. Soc. 4.

BOX, THELA

Clio 2, 3; Treas. 3; Treas. Jr. Class 3; Math. C. 3, 4; Jr. Prom. Com. 3; Stud. Coun. 3; Ring-Pin Com. 3; Mixed Com. 3.

ADDINGTON, NANCY ELIZ.

Alpha 2, 3, 4; Art Com. 2, 3; Stud. Coun. 3; G. H. S. C. 2.

ATKINSON, GEORGIA

RAYE
Alpha 3, 4; Treas. Treb. Cl. 3, 4; G. H. S. C. 3.

BIESER, ROY ALBERT

Cour. 4; R. O. T. C. 2, 3, 4.

BREDEHOEFT, ROBT. PAUL

Basketball 4.

AHLEN, RALPH J.

N. S. D. 2, 4; Band 3, 4; Aq. C. 2.

ATWELL, KENNETH J.

Benton 2, 3, 4; Treas. 2; Football 3, 4; B. H. S. C. 3; V. Pres. Glee C. 4; Tenor solo 3; Math. C. 4; Glee Club 2, 3, 4.

BOLLINGER, SARAH ELIZ.

Olym. C. 2.

BRENNER, WILLIAM, JR.

B. H. S. C. 2, 3, 4; Aq. C. 2.

ALTERGOTT, HELEN ELIZ.

Delta, 3, 4; Sec. 4; Cour. 2, 4; G. H. S. C. 2, 3, 4; Treb. Cl. 2, 3, 4; V. Pres. 4; Stud. Coun. 4; Pres. Quilt. C. 3.

BARKER, HAROLD CLIF.

B. Ball 3, 4; Capt. 4.

BOWMAN, LAVANCHE N.

Alpha 3, 4; Sec. 4; Pres. Treb. Cl. 4; Rep. Sr. Class 4; Rep. Jr. Class 3; Cour. 4; Stud. Coun. 4; Jr. Prom. Com. 3; Society Belle Sr. Ballot Ring-Pin Com. 3; Treas. Treb. c. l. 4.

BROOKS, LOUISE C.

Clio 2, 3, 4; Cour. 3; Span. C. 2, 3; Math. C. 4; G. H. S. C. 2; Stud. Coun. Alt. 4; Nat. Hon. Soc. 4.

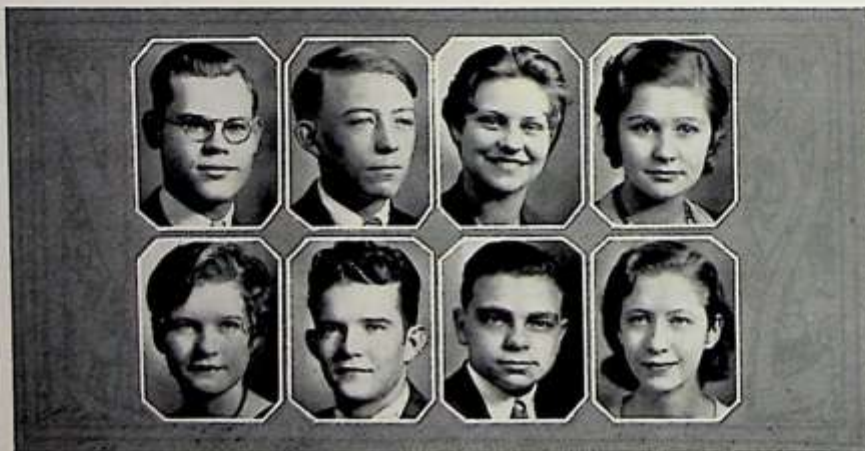

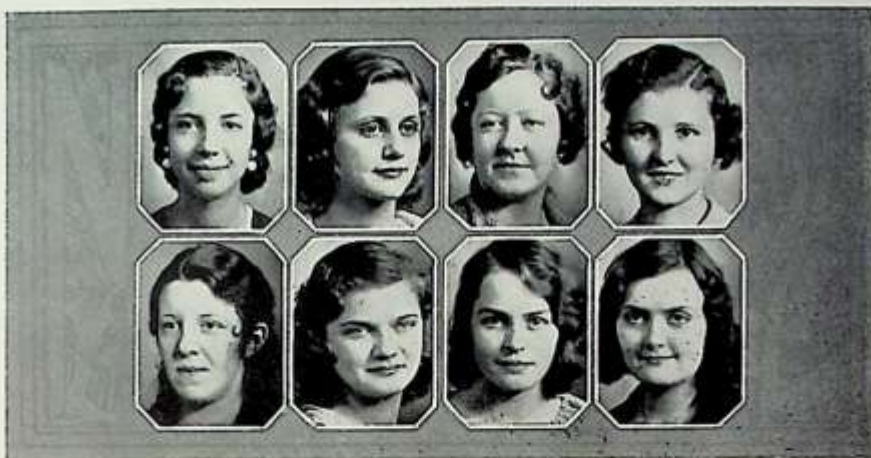

Nor'easter Senior Honors

BRYANT, LUCILLE

LORRAINE

Delta 2, 3, 4; Treas. 4;
Stud. Coun. 2, 4; Gen.
Hon. R. 2, 3; G. H. S. C.
2, 3; Treas. Chem. C. 4;
Best Girl Stud. sr. ballot 4;
Fr. C. 3; Hist. C. 2; High
Hon. R. 4; Nat. Hon. Soc.
4.

CAUDLE, MADELENE

G. H. S. C. 4; Treb. Cl.
4.

CLOHSE, DORA ANNA

COOPER, DELVENIA

Delta 3; Hygeia C. 2.

BRYANT, FAY DONNA

Delta 3, 4; Pres. 4; Christ.
Play Lead 4; Treas. Sr.
Class 4; Spon. Lieut. 4;
Treb. Cl. 2, 3, 4; Pres. 4;
Dram. C. 4; Most Pop.
Girl Sr. Ballot 4.

CHAPMAN, NADINE LEON

Clio 2, 3, 4; Christ. Play
4; Stud. Coun. 4; Ch. Sr.
Play Com. 4; Best Actress
Sr. Ballot 4; Cour. 3;
Dram. C. 3, 4.

COMSTOCK, WALTER

Benton 3, 4; Pres. 4;
Treas. 3; Stud. Coun. 3, 4;
V. Pres. Sr. Class 4; Ex.
Ed. Stud. Coun. 4; Ring-
Pin Com. 4; Band 4; Cour.
3, 4; H. S. C. 3, 4;
Class Day Com. 4; Off. Sr.
Class 4.

COPE, BARBARA ALLEN

Seal 2, 4; Sec. 4; G. H. S.
C. 4.

CAMERON, AUGUSTA M.

Basketball 2; Soccer 2.

CLARK, MILDRED ELIZ.

Hockey Capt. 2, 3, 4; Bas-
ketball 4; Baseball 3, 4;
Gen. Hon. R. 4; Stud.
Coun. Alt. 4.

CONWAY, EUGENE

COURTNEY, BETTY L.

Clio 3, 4; Rep. 3; Sec. An-
nual Staff 4; Cour. 4; Ch.
Sr. Gift Com. 4; Stud.
Coun. 3, 4; Gen. Hon. R.
2, 3, 4; Lat. C. 2; Hygeia
C. 4; R. O. T. C. Dance
2; Health 3; Nat. Hon.
Soc. 4.

CAMPBELL, MARIAN

LOUISE

Shake. 3, 4; Gen. Hon. R.
4; Vesta C. 2.

CLINE, MARGARET ELLEN

Shake. 3, 3; Treb. Cl. 3, 4;
Cour. 3; Bot. C. 2.

COOK, CLYDE J.

Band 2, 3, 4; Stud. Coun.
2, 3.

CROMWELL, HELEN

LOUISE

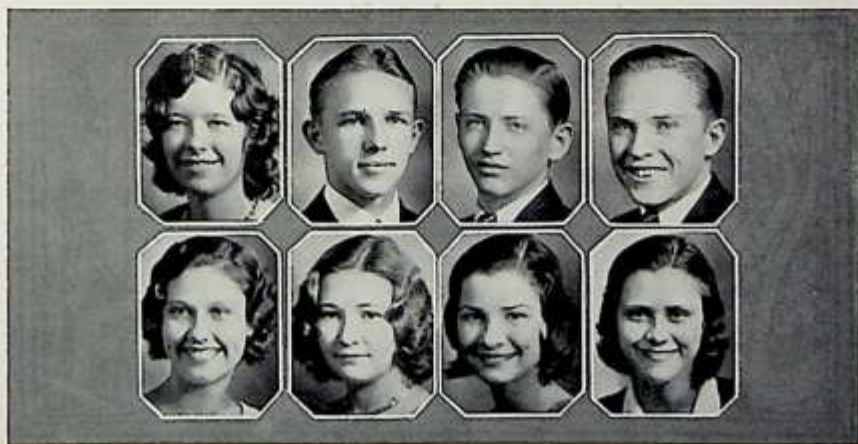

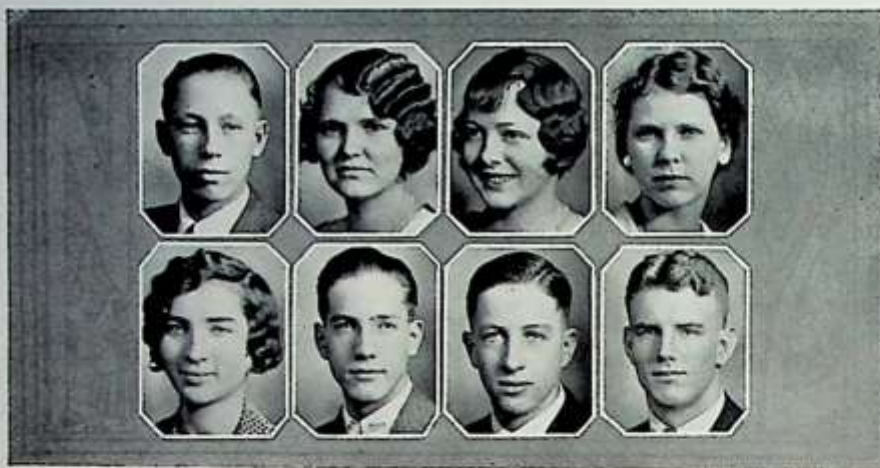

Nor'easter Senior Honors

CURL, WILBUR R.
Benton 3; Band 2, 3, 4;
Stud. Coun. 4; Kem C. 4;
Aquatic C. 4.

DICHIARA, MARY
Stud. Coun. 3; Comm. C.
4; Orch. 2, 4.

EASTERWOOD, MERCEDES
Critic of Alpha 3; Ex. Bd.
Stud. Coun. 4.

EULER, DOLORES
Shakes. 2, 3, 4; Treas. 4;
Quilt. C. 2, 3; Sec. 3; V.
Pres. 3; Gen. Hon. R. 4;
Stud. Coun. 3; R. O. T. C.
circus 2; Nat. Hon. Soc. 4.

CHILDRESS, BURNIECE
MURIEL
Treb. Cl. 4; Comm. C. 4;
Hockey 4; Vol. B. 4.

DREW, WINSTON S.
Delph. 4; Treas. Chem. C.
4; Serg. R. O. T. C. 4;
Stud. Coun. 4; Rifle Team
3; Corp. 3.

EBBERT, ARCHIE RAY
Aero. C. 3.

EVANS, BEULAH FERN
Comm. C. 4; Sec. 4.

DAVIS, VINNIE RHEA
Treb. Cl. 2, 3, 4; G. H. S.
C. 2, 3.

DUNBAR, JESS
Stud. Coun. 4; Hist. C. 2.

EGNER, MARIE JOSEPHINE
Gen. Hon. R. 4; V. Pres.
Comm. C. 4; Olympic C. 4;
Hockey 3, 4; Volleyball 2,
3, 4; Basketball 2, 3;
Treb. Cl. 4; R. O. T. C.
Dance 3; Passing of the
Torch 3.

FANSLER, CHARLES
FRANKLIN
Aquatic C. 4; Basketball 4.

DAY, DOROTHY MAY
Delta 2, 3, 4; Sec. 4; Stud.
Coun. 3; Treas. Fr. C. 3;
Gen. Hon. R. 3.

DUNN, HAROLD N.
Orch. 2, 3, 4; Football 3, 4;
Track 4; Ag. C. 3; Milli-
kan C. 3.

ELLSWORTH, DOROTHY
Hockey 3, 4; Volleyball 2,
3, 4; Basketball 3; Base-
ball 3; Courier 4; Span. C.
3, 4.

FARIS, VIRGINIA CLARICE
Shakes. 3; Hygeia 4.

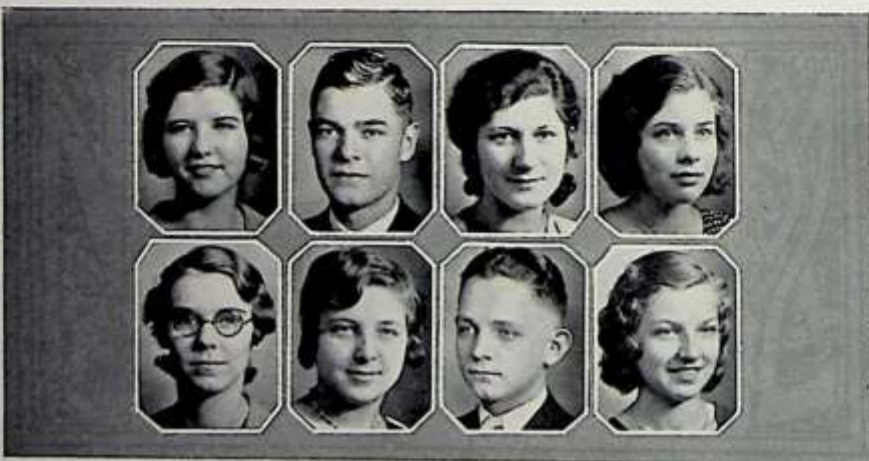

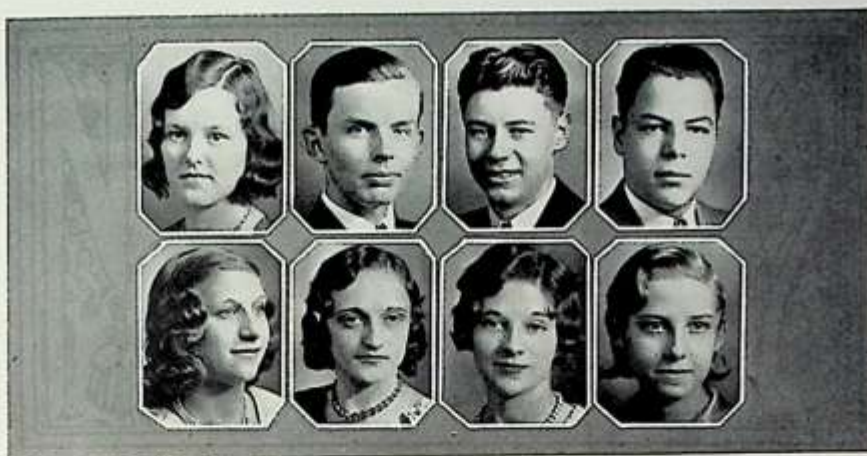

Nor'easter Senior Honors

FARRAND, GRACE

Delph. 3, 4; Treas. 3;
French C. 2, 3; Gen. Hon.
R. 2; Nat. Hon. Soc. 4.

GIARRAPUTO, ADELIN C.

Delta 4; Dram. C. 4; Gen.
Hon. R. 4.

GREENISH, LORETTA R.

Shakes 4; Comm. C. 4;
Pres. 4; Treb. Cl. 3, 4;
Volleyball 3; Lib. Treb. Cl.
4.

HADDOCK, JACK

Track 4; R. O. T. C. 2.

FISHER, WILLIAM

R. O. T. C. 3; Orch. 2;
Crack Plat. 2; Crack Co. 2;
Lieut. 4.

GOMEN, IOLA MILDA

Hist. C. 3; Treb. Cl. 4.

GRIGGS, STELLA FERN

Solo Con. 4; Sec. Treb. Cl.
4.

HAMILTON, EVELYN

LORETTA
Delta 4; Hygeia 4; Treb.
Cl. 2, 3; Cour. 4.

FITZGIBBON, JOHN EDW.

GOLDSTEIN, ANNA

Hygeia C. 2.

GRIMSHAW, MARION JOY

Delta 4; G. H. S. C. 3, 4;
Treb. Cl. 4; Vesta C. 3.

HART, GEORGE CHAPMAN

Crack Sq. 2; Crack Plat.
2; Crack Co. 2; Band 2;
R. H. S. C.

GARVIN, ROBERT DON

Aero. C. 2; Math. C. 4;
Band 2; Aquatic C. 3.

GOOD, PAULINE J.

Theta 4; Hockey 3, 4;
Quilt. C. 2.

HACKETHORN, MARY

ELIZABETH
Delta 3, 4; Rep. 4; Stud.
Coun. 3; Courier 4.

HASLETT, MARY MILDRED

Treb. Cl. 4; Hockey 3; R.
O. T. C. cir. 2.

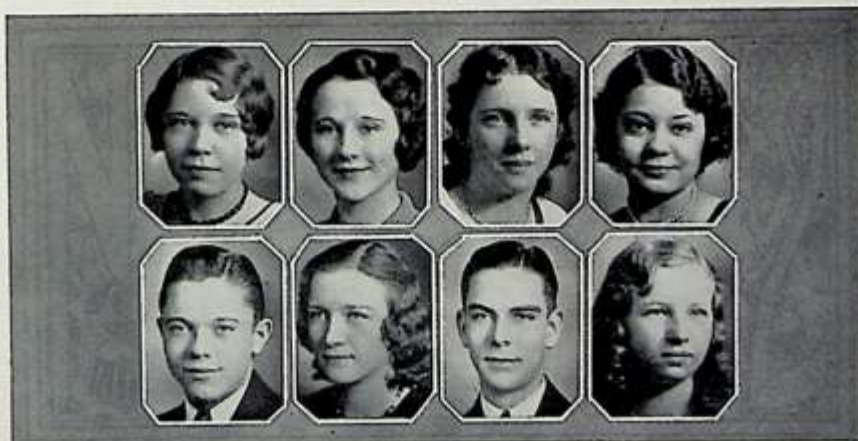

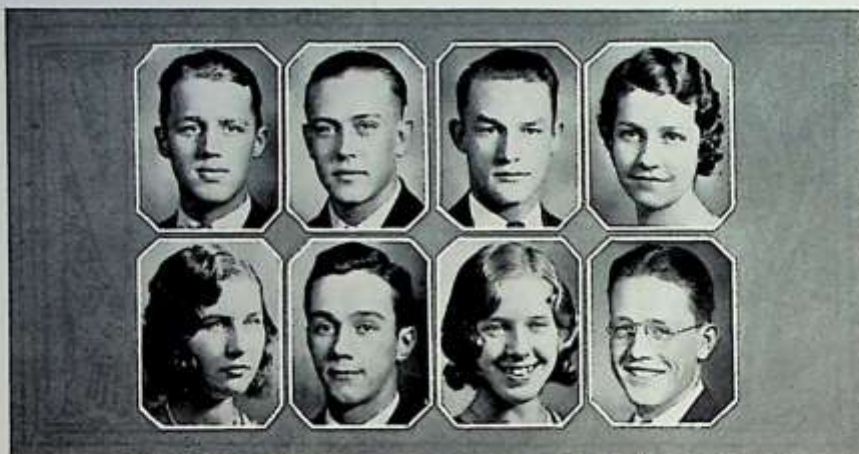

Nor'easter Senior Honors

HELLMAN, JOHN
R. O. T. C. Sgt. 2; Lieut.
3; Capt. 4; Stud. Coun. 4.

HENRY, JAMES W.

HERR, JACK

HICKEY, LOUISE ANN
Treb. Cl. 4; G. H. S. C. 2.

HICKS, GLADYS NADINE

HICKS, CLYDE HENRY
Stud. Coun. 5; N. S. D.
2, 3, 4; B. H. S. C. 2;
Dram. C. 2.

HILL, MILDRED ELIZ.
Shakes 3, 4; Seals 2, 3;
Comm. C. 4; Treb. Cl. 3, 4;
Volleyball 2; Basketball 2;
V. Pres. Comm. C. 4; G.
H. S. C. 4.

HILL, GLEN HERBERT
R. O. T. C. 2.

HINTON, HENRY

HOGAN, FERNE
Comm. C. 2; Chio 2; Alt.
Stud. Coun. 3; G. H. S. C.
4.

HOGUE, HELEN VIRGINIA
Stud. Coun. 3; Gen. Hon.
R. 3; Span. C. 3; G. H. S.
C. 2.

HOOVER, HAZEL MAE
Nem. Spon. Major 4; Stud.
Coun. 4; Delta 4; Basket-
ball 2, 3, 4; Volleyball 2, 3,
4; Hockey 3, 4; Baseball 3,
4; Dram. C. 4; Jolly Good
Girl Sr. Ba. 4; Christ.
Play 4.

HOUSE, DORIS VIRGINIA
Shakes 3, 4; Sec. 4;
Hockey 4.

HOUSE, ERMA LOUISE
Deloh. 2; R. O. T. C. Clr.
2; Passing of the Torch 2.

IRVING, HELEN LOUISE
Hist. C. 2.

JENSEN, NORA VIOLA



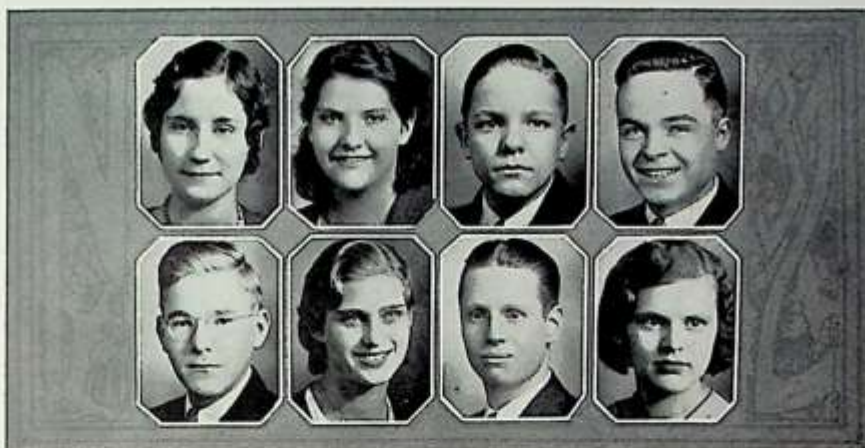

Nor'easter Senior Honors

JOHN, MILDRED LOUISE
Gen. Hon. R. 3, 4; Stud.
Coun. 4.

JOHNSON, EDITH

JONES, BERNARD

JONEY, SIDNEY LEON
Stud. Coun. 4.

KERR, JOHN RECTOR
N. S. D. 2, 3; Crack Plat.
2, 3; Crack Co. 2, 3; B. H.
S. C. 2, 3.

KETNER, MILDRED IRENE
Olympic C. 2, 3, 4; Pres.
Treas. Sec. Seals 2, 3, 4;
G. S. E. Annual Staff 4;
Mgr. Hockey 2, 3, 4; Capt.
Baseball 2, 3, 4; Basketball
3, 4; Volleyball 2, 3, 4;
Gen. Hon. R. 3, 4; R. O.
T. C. Cir. 3; S.R. & J.R.
Life Saving State Letter
Nat. Hon. Soc. 4.

KIPP, JAMES

KRAEIS, ANNA BELLE

LANE, EUNICE MARGARET
V. Pres. Comm. C. 4; Rep.
Comm. C. 4.

LATTIMER, BERYL
Treb. Cl. 2, 3, 4; Courier
4.

LAWRENCE, PAUL E.

LEA, MARTHA VIRGINIA
V. Pres. Span. C. 4; Sec.
Span. C. 4.

LEE, MARTHA JANE
Alpha 3, 4; Chapl. Alpha
4; G. H. S. C. 2.

LEWTON, MARY JUNE
Lat. C. 2, 3, 4.

LINDSEY, IONE MARIE
Olympic C. 2, 3, 4; Pres.
4; Seals C. 3, 4; Pres. 4;
Hockey 2, 3, 4; Volleyball
2, 3, 4; Baseball 2, 3, 4;
Capt. 3; Stud. Coun. 4;
Delta 2; Basket B. 3, 4.

LONGSHORE, JOHN TOM
Lieut. R. O. T. C. 4; Sgt.
3.



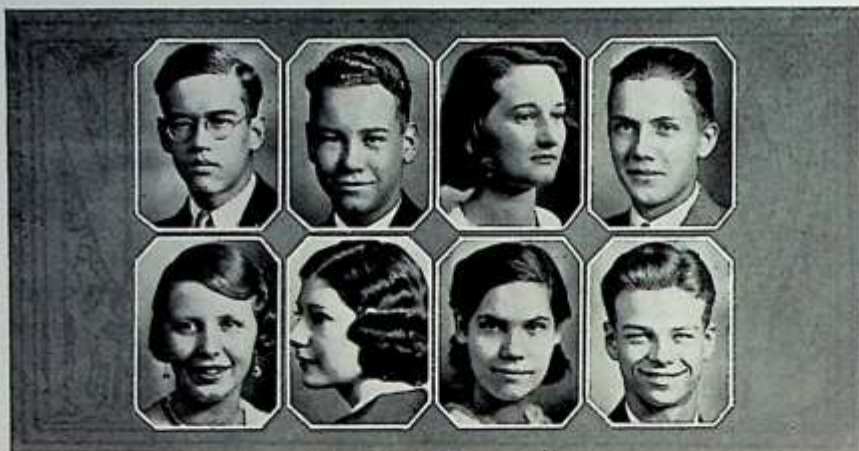

Nor'easter Senior Honors

LOVE, ELVIN

LYNCH, EVERETT E.

Christ. Play 4; Cheerleader 4; Dram. C. 2, 4; Shakes. 2, 3; Courier 3; Gen. Hon. R. 3, 4; V. Pres. Stud. Coun. 4; Crack Sq. 3; N. E. Charity Speak. 4; R. O. T. C. Hon. Cup 3; Boy Who Has done Most Hal. 4; Pres. Dram. C. 4; Crack Plat. 3; Crack Co. 3; N. E. Rep. Oratorical Cont. 4; Nat. Hon. Soc. 4.

LYONS, MARGARET

FRANCES
Art C. 3, 4; Biol. C. 2; 1st prize cartoon con.

MACHIR, JOHN A.

R. O. T. C. 2, 3, 4; Bugle & Drum Corps 3; Exhibit Sq. 4; Crack Co. 3; Sgt. 4.

MANLEY, OPAL LUCILLE
Delta, 2, 3, 4.

MARKOWITZ, SYLVIA

VIVIAN
Gen. Hon. R. 2, 3, 4; Clio 2, 3, 4; Span. C. 2; Hygeia 4; Stud. Coun. 3; Nat. Hon. Soc. 4.

MCNULTY, LAURA AGNES

Basketball 2; Glee C. 2; Art C. 2; Lat. C. 4.

MCSPARREN, FLOYD

Football 3, 4; Track 3, 4; Capt. 4; N. C. 3, 4.

MEEHAN, BRYANT

N. S. D. 2, 3, 4; B. H. S. C. 2, 3, 4; Math. C. 3, 4; Millikan C. 2; Gift. Jr. Class 3; Stud. Coun. 3; Jr. Prom Com. 3; Worst Boy Bluffer Bal. 4.

MILLER, BUREL RALPH

Span. C. 3, 4; Sgt.-at-Arms 4; Stud. Coun. 4.

MILLER, WINSTON R.

Gen. Hon. R. 4; Pres. Fem. Klub 4; Delph. 3, 4; Sgt.-at-Arms 4; R. O. T. C. 2, 4.

MILTON, MARGARET

Comm. C. 4; G. H. S. C. 4.

MIZE, DOROTHY HELEN

Comm. C. 3; G. H. S. C. 4.

MOORE, MILDRED

Vesta C.

NASH, EVA DOROTHY

Hygeia C. 3; Treb. Cl. 2, 3, 4; Dram. C. 4; R. O. T. C. Cir. 2.

NFEVEL, HAROLD B.

Benton 2, 3; Comm. C. 3; B. H. S. C. 3.

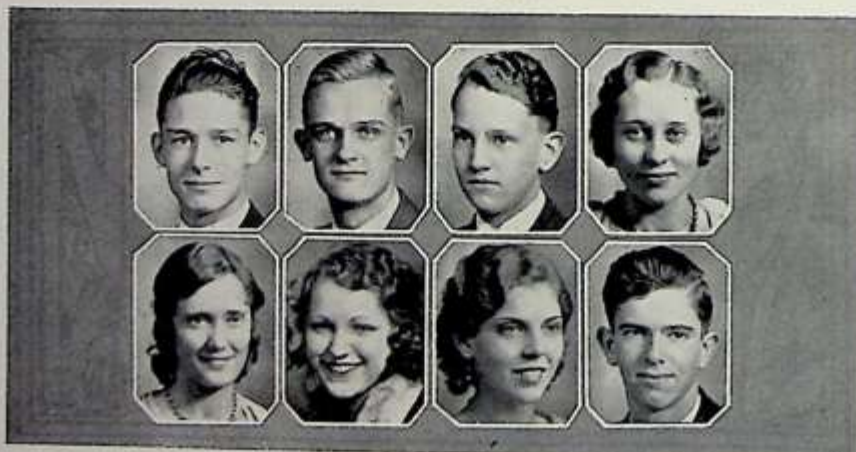

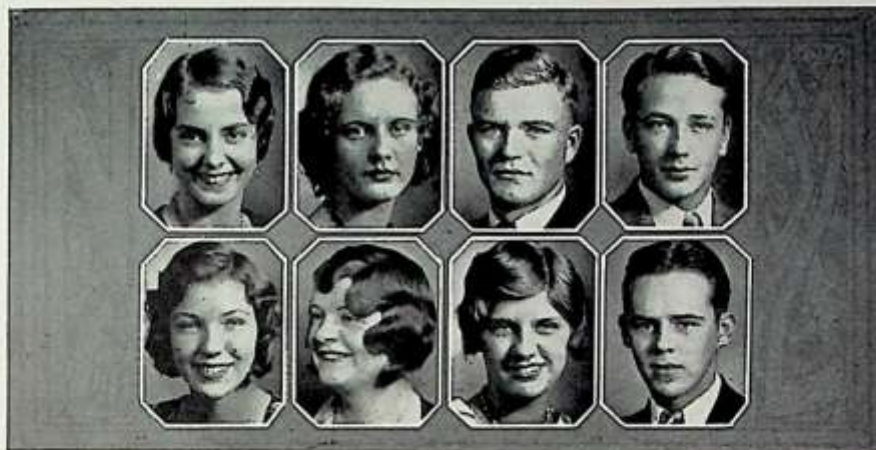

Nor'easter Senior Honors

NICHOLS, MARY LOUISE
Gen. Hon. R. 2; Treb. Cl.
2; Stud. Coun. 3; Nom.
Spanner 4.

PACK, RUTH LOIS
Art C. 3, 4; G. H. S. C.
4; R. O. T. C. Cir. 2.

PIPER, LUCILLE
Volleyball 2; Hockey 4.

RADER, CHARLES

OGDEN, CLORENE ELIZ.
Dram. C. 4; R. O. T. C.
Cir. 2.

PANTON, VIOLET MAE

PORTER, DORIS VIRGINIA
R. O. T. C. Cir. 2; G. H.
S. C. 4; Comm. C. 2.

REARDON, EILEEN
Delta 3, 4; Art C. 2.

O'MARA, DANIEL, DAVID
R. O. T. C. 3; Crack Sq.
2; Crack Plst. 2; Crack Co.
2.

PAYNE, BETTY EULA
Delta 4; Nat. Art Ex. 3;
Volleyball 3.

PRICE, ELEANOR
Chio 4; Courier 4; Treb.
Cl. 3, 4; Stud. Coun. 4;
R. O. T. C. Cir. 2.

REFX, BUFORD M.
V. Pres. Sr. Class 4; V.
Pres. Jr. Class 3; Football
3, 4; N. C. 3, 4; Stud.
Coun. 3; Ring-Pin Com. 3;
Most Pop. Boy Sr. Bal. 4;
Nat. Hon. Soc. 4.

OWENS, BILL K.

PICKERING, LEE
B. H. S. C. 2, 3, 4.

PRICE, LILLIAN
Hygeia C. 4.

RICHARDS, WILLIAM
Delph. 2, 3, 4; Crack Co.
2; Ag. C. 3; Orch. 3; Stud.
Coun. 4; Band 4.

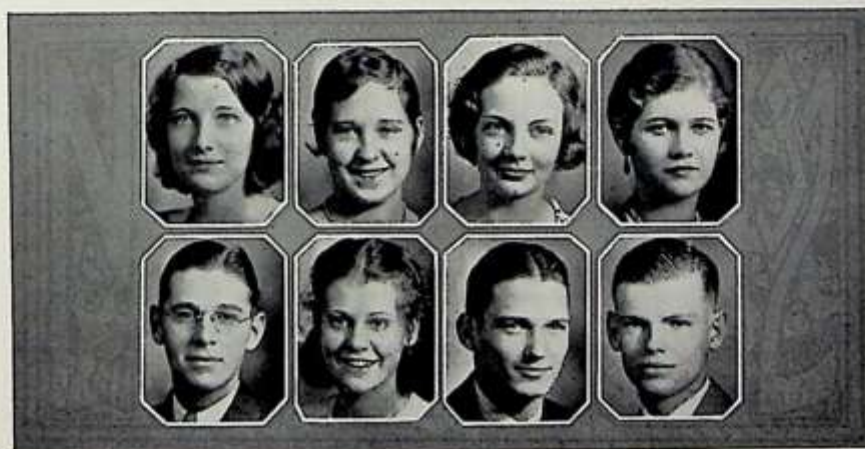

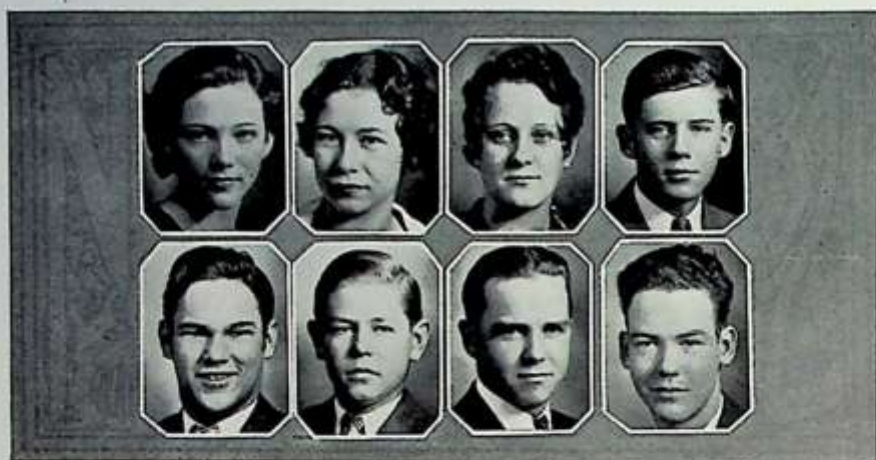

Nor'easter Senior Honors

RIDDELL, VIRGINIA
Treb. Cl. 4; Seals 2.

RICKER, RUTH ROWENA
Delta 2, 4; Seals 2; Vesta
C. 2.

RIEMENSNIER, DOROTHY
Delta 2, 3, 4; Sgt.-at-arms
2; Basketball 2, 3, 4; Vol-
leyball 4; Baseball 2, 3, 4;
Hockey 2, 3, 4; Olympic C.
2; Best Girl Ath. Bal. 4.

ROWE, JOHN WILSON
N. S. D. 2, 3, 4; Pres. 4;
Courier 4; V. Pres. Stud.
Coun. 3; R. O. T. C. 2, 3;
Corp. 3; Sgt. 3.

RUXYAN, GEO. HAROLD
Christ. Play 4; Glee C. 4;
Dram. C. 4; Orch. 4; Solo
Con. 4; Gen. Hon. R. 4.

SCOTT, CHARLES ALBERT
Boys' Sp. Ed. Annual 4;
Courier 4; Stud. Coun. 3,
4; Mid. Basketball 2, 4; B.
H. S. C. 4.

SCOTT, CLARENCE F.

SEVEDGE, MAURICE T.
B. H. S. C. 4; R. O. T. C.
3; V-Pres.

SEXTON, EDITH VIRGINIA
Courier 4.

SHILLING, ALVIN M.
Courier 4.

SINSABAUGH, ROBT. E.
Stud. Coun. 4.

SMITH, ELEANOR
CHARLOTTE
Chio 2, 3, 4; G. H. S. C. 4;
Stud. Coun. 4.

SMITH, LESLIE B.
Track 4.

SMITH, WILLIAM
R. O. T. C. 2; Courier 4.

SNELLING, GEORGIA
MARIE
Chio 2, 3, 4; Treb. Cl. 3.

SNIDER, VERNON
Christ. Play 4; R. O. T. C.
Crack Co. 2, 3; Lieut. 4;
Sgt. 4; Crack Plat. 1, 2;
Sr. Play Cam. 4; Capt. R.
O. T. C. 4; Dram. C. 4.

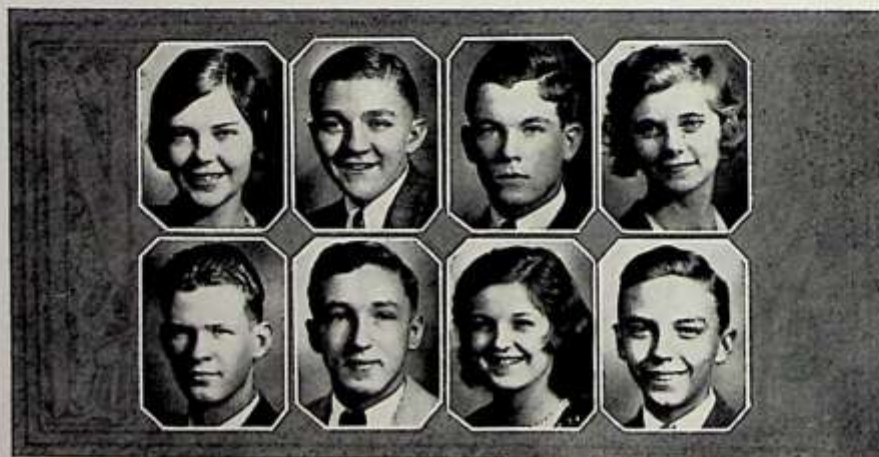

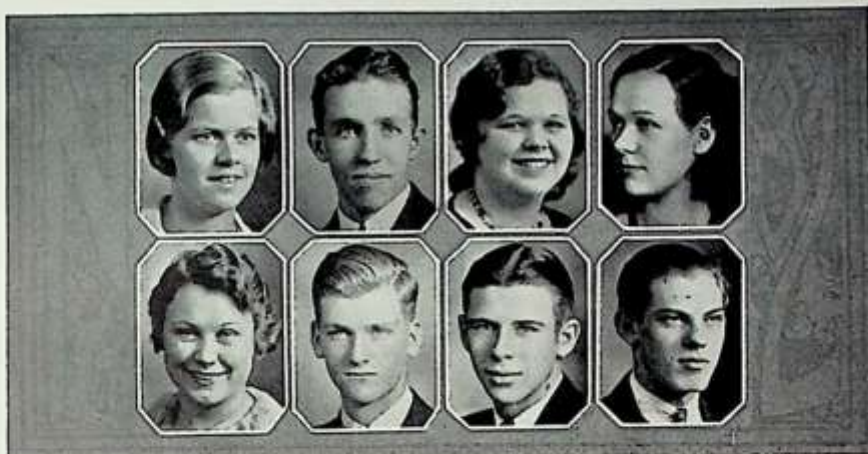

Nor'easter Senior Honors

SNOW, EILEEN F.

SPENCER, MURIEL A.

Gen. Hon. R. 4; Band 2,
3, 4; Orch. 4.

SPAETH, LAVERNE

STALLARD, MARIAN E.
Treb. Cl. 2, 3, 4; Volley-
ball 4.

STUMPF, MAXINE

Art C. 3, 4; V. Pres. 4.

STONESTREET, HENRY

MARTYN
Football 4.

STUART, BOB TAYLOR

Football 4; N. C. 4; Track
4.

STUMP, WM. FRANCIS

SWEANEY, JAMES EDW.

Pres. Sr. Class 4; Pres.
Stud. Coun. 4; Dram. C. 4;
High Hon. R. 3; Courier
4; Best Actor Sr. Bal. Nat.
Hon. Soc. 4.

TAYLOR, VINCENT

Tennis 4; B. H. S. C.
Math. C. Soc. Lion Sr. Bal.

THOMSON, MILTON

TINDALL, ELSIE ANN
Volleyball 4; G. H. S. C. 4.

TRENTON, PANSY E.

Alpha 2, 3; Jr. Prom Com.
3; Vik. Vib. 3; Worst Girl
Flat. Sr. Bal. 4; Sr. Gift
Com. 4.

UHLIG, DOROTHY P.

Pres. Seals 3; V. Pres.
Olympic 4; Mgr. Swimming
4; Hockey 2, 3, 4; Basket-
ball 2, 3, 4; Capt. 3, 4;
Baseball 2, 3, 4; Volley-
ball 2, 3, 4; Treas. Seals 4.

UTTS, GEORGE RICHARD

Pres. Jr. Class 3; Track 2,
3, 4; Nat. Art. Ex. 3;
Mixer Com. 4; Ring Com.
4; N. C. 2, 3, 4; Pep C. 3.

URBAN, MARGUERITE D.

Gen. Hon. R. 4; Shakes.
4; Rep. 4; Courier 4; Rep.
Quilt C. 3; G. H. S. C.
3; Nat. Hon. Soc. 4.





Nor'easter Senior Honors

UKKAN, DELMAR VERN
B. H. S. C. 2; Track 2;
Math. C. 2.

VIETEN, ETHEL
GERTRUDE
Treb. Cl. 4; Courier 4;
Delta 3, 4; Seal C. 2, 3, 4;
Lat. C. 3, 4; G. H. S. C.
4; Rep. Seals 3, 4; Rep.
Lat. C. 4.

WALDRIDGE, LOIS P.
Hockey 2, 3; Volleyball 2;
Baseball 2; Comm. C. 3;
Seals 2.

WALKER, EDWARD F.
Math. C. 4; Rep. 4; Gen.
Hon. R. 4; Courier 4; R.
O. T. C. 2; Nat. Hon. Soc.
4.

WALLACE, PAULINE E.
Chio 2, 3; G. H. S. C. 3, 4;
M. A. C. 2; Dram. C. 4;
Pep C. 2.

WALLER, ALICE E.

WATKINS, GEORGE
Stud. Com. 3; Jolly Good
Fellow Sr. Bal. 4.

WEBB, ROLAND EUGENE
R. O. T. C. Corp. 2; Sgt.
3; Crack Plat. 2; Crack
Co. 2; B. H. S. C. 4.

WELLS, MARIAN ELIZ.
Art. C. 3, 4.

WERNER, MARY E.

WETZ, HARRIETT JANE
Theta 2, 3, 4, 5; Sec. 5;
G. H. S. C. 2, 3, 4, 5; V.
Pres. 4; Pres. 5; Dram.
C. 4, 5; Pres. 4; Sec. Sr.
Class 5; Stud. Com. 3;
Cour. 4; Pep C. 3, 4;
Treb. Cl. 2, 3; Olym. C.
2; Volleyball 2; Hockey 2;
Girl Who Has Done Most
Sr. Bal. 5; Nat. Hon. Soc.
5.

WHALEN, ARTHUR
Football 3, 4, N. C. 4.

WHINERY, CAROL
ROBERTA
Courier 3; Span. C. 2, 3, 4.

WILBUR, EUDORA
Lat. C. 2; Shakes. 3; Cour-
ier 3.

WILSON, JESSIE
WOODROW

WISE, HORACE B.
Courier 4; N. S. D. 4;
Sgt.-at-Arms 4; Gen. Hon.
R. 3; Aq. C. 2, 3, 4.

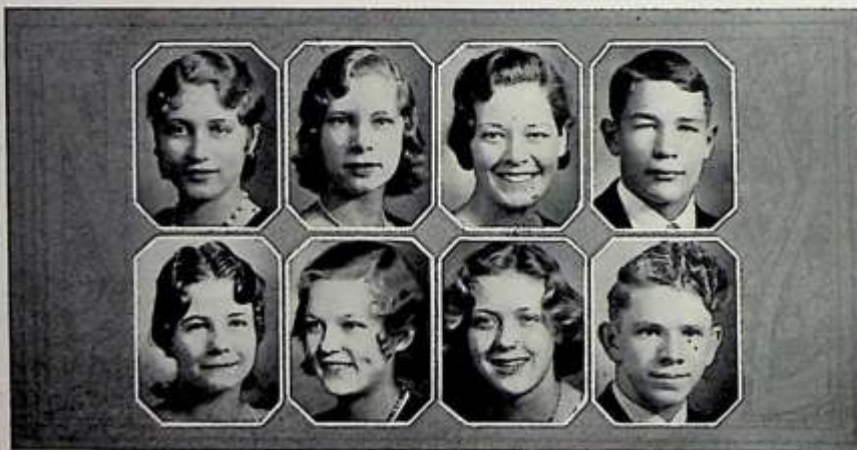



Nor'easter Senior Honors

WITHERUP, EVERT R.

WOLLAM, REGINA LEONE
Gen. Hon. R. 3, 4; Theta
3, 4; Art C. 3, 4; Stud.
Coun. 3; Treas. Theta 4;
Int. 4; Stud. Coun. Alt. 4;
Nat. Hon. Soc. 4.

WOODS, VIRGINIA

YANKEE, MARY ANNE
Nat. Hon. S. 3, 4; Sgt.-at-
arms Sr. Class 4; Courier
4; Gen. Hon. R. 2, 3, 4;
Stud. Coun. 3, 4; Ex. Bd.
3, 4; Rep. 4; Ring-Pin
Com. 3; Lat. C. 2, 3, 4;
Pres. 4; Shakes 2, 3, 4;
Pres. 4; G. H. S. C. 4;
Treb. Cl. 2.

ZENDER, MARY IRENE
Gen. Hon. R. 3; Treb. Cl.
3, 4; R. O. T. C. Cir. 3.

ZIEGLER, JOHANNA
Treas. Comm. C. 4.

ZIMMERMAN, JAMES
N. S. D. 3, 4; Sec. 4;
Math. C. 4; Soph. Basket-
ball 2.

SMITH, NORA MAE
Treb. Cl. 2, 3, 4; Treas. 4.

STEPHEN, KENNETH H.

SHARP, THELMA
Courier 4; Comm. C. 4.

RAPAPORT, JACK
Benton 2, 3, 4; B. H. S.
C. 2, 3; Band 2, 3, 4.

PARKER, PAUL M.

GREENWALD, HAROLD J.
Millikan C. 3; Aero. C. 2;
R. O. T. C. 2; Gen. Hon.
R. 3; Nat. Hon. Soc. 4.

LASS, ROBERT MERRIETT
Art C. 3; Sgt.-at-arms 3;
French C. 4; B. H. S. C.
4; Courier 4; Glee C. 4.

PITTMAN, FRED

DAVIS, HAROLD L.
Lieut. R. O. T. C. 4.

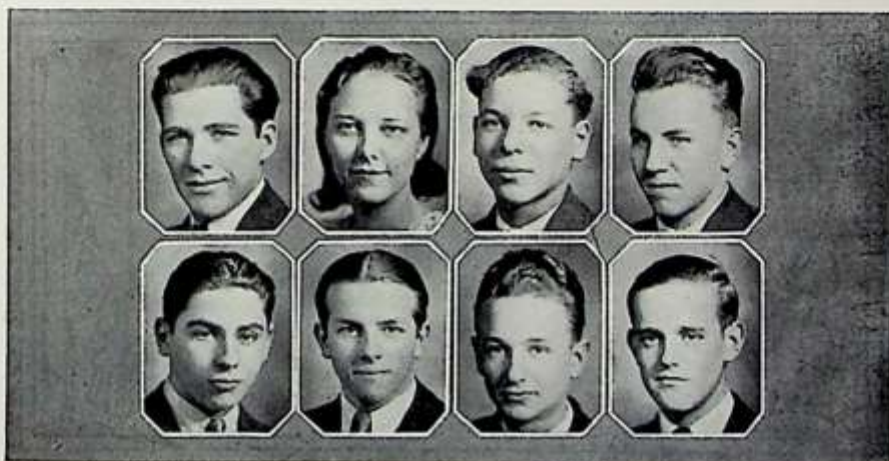

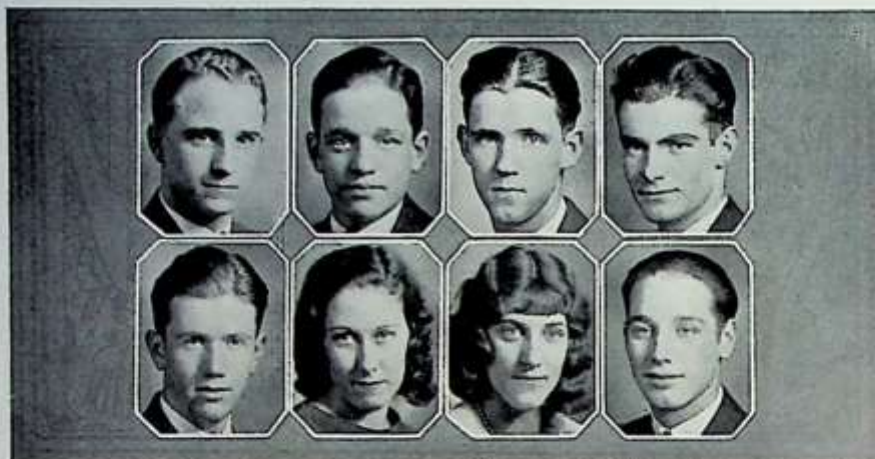

Nor'easter Senior Honors

DUNCAN, WARREN LEROY

Benton 2, 3, 4; Pres. 4;
Treas. 4; V. Pres. Fr. C.
4; Stud. Coun. 4; B. H. S.
C. 3, 4; Nat. Hon. Soc. 4.

HESS, LEONARD F.

Gen. Hon. R. 4.

ESTABROOK, WILLARD

ROBERTSON, HELEN MAUDE

ELLIS, S. T., JR.

Gen. Hon. R. 4; Stud.
Coun. 4; Band 4.

REX, BEULAH

HALL, HARRY LEE

Capt. Rifle Team 3, 4; 1st
Lieut. R. O. T. C. 4; Sgt.
3; Corp. 2.

ROTH, HARRY

NEAL, EMERY LEROY, JR.

HOOVER, ELIZABETH

Hockey 2, 3, 4; Volleyball
2, 3, 4; Basketball 2, 3, 4;
Baseball 2, 3, 4; Tennis 4.

GRAVINA, DOMINIC P.

R. O. T. C. 2, 3, 4; Corp.
2; Crack Co. 2, 3; Crack
Plat. 2, 3; Drum & Bugle
Corps 3; Staff Sgt. 4;
Aero. C. 2; Band 2, 3, 4.

SCHNEIDER, PAUL D.

COX, ELDRIDGE HALL

Basketball 3, 4; Football 4;
Track 3, 4; Best Boy Ath.
Sr. Ballot 4; B. H. S. C. 4;
Stud. Coun. 4.

TUCKER, BUFORD

Christ. Play 4.

DAVIS, KENNETH R.

Christ. Play 4.

SNOW, MILDRED

2nd pl. Cartoon Con. 3;
Art C. 2, 3, 4; Jr. Life
Sav. Basketball 2.

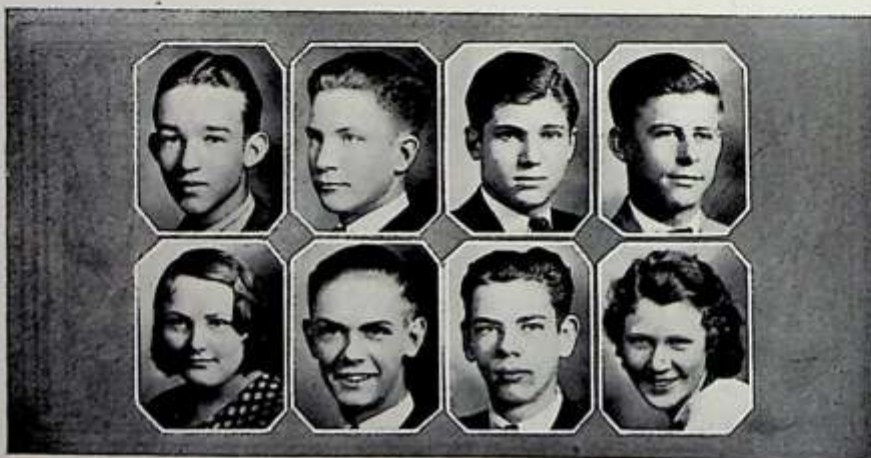



WHO'S WHO



BOOSTERS:

Harold Kratky

Gertrude Tison

FAVORITES:

Frank McRae

Helen Smalley



SMART SET:

Jesse D. Rusing

Mary Kate Hamer

MOST VERSATILE:

Mike Jurcak

Mary V. Hallet



REGULAR

E.J. Phillips

FELLOWS:

May A. Sawyer

OLYMPICS:

Clifford Barber

Alberta Dwyer



RACKETEERS:

Bill Chick

Miriam Carrahan

SOCIETY BUDS:

Warren Stagle

Naomi L. Smith

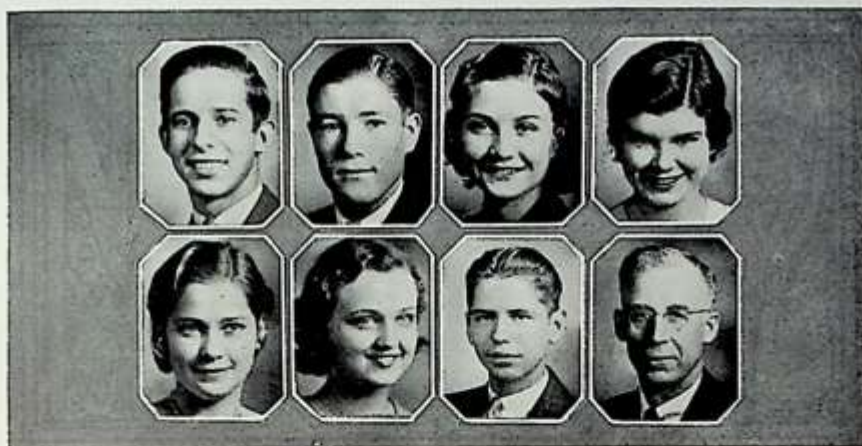

FRANK McRAE
President

CLIFFORD BARBER
Vice-President

GERTRUDE TUXSON
Giftorian

HELEN SMEDLEY
Secretary

MIRIAM CARNAHAN
Treasurer

MARY ALICE SAWYER
Sgt.-at-Arms

ROBERT HARRIMAN
Reporter

MR. HARMAN
Adviser

New Plan II

THE Second Year New Plan class has carried on successfully the college work which it began last year. As this class is the pioneer of the New Plan, it has striven to set a high standard which will be the aim of other New Plan classes. The spirit of Northeast has inspired each member of this class throughout the year of '31-'32. The New Plan II class is a proud group of Vikings and has high hopes for the success of its efforts in the future.

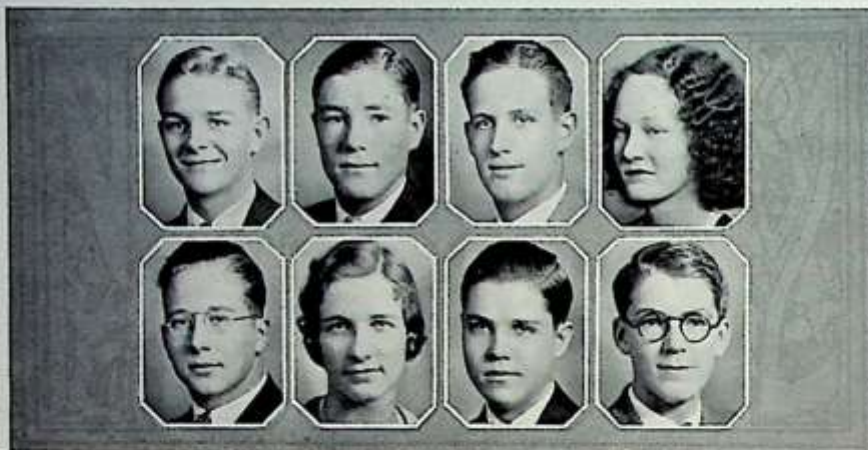

Nor'easter New Plan II Honors

ALTERGOTT, KARL

LEONARD
Basketball 4; Engr. C. 4.

BRONSON, CONNELLY T.
Alt. Comm. Cr. Sqd. 3;
Sgt. 3, Corp. 3; 4th best
cadet 3; Crack platoon 2, 3;
Crack Co. 2, 3; Indiv. Drill
3.

BUSH, MARGUERITE
Art C. 2; Com. C. 2.

CARPENTER, SIDNEY

GEORGE
Delph. 4; Engr. C. 4; Golf
C. 4; Stamp C. 3; R. O. T.
C. 3; Crack Plat. 3; Crack
Co. 3.

BARBER, CLIFFORD F.

Bsktbl. 3, 4; Capt. 4; Ftbl.
4; V-P. N.P. 1, 3; V-P.
N.P. II 4; H.H.S.C. 2, 3,
4; Cab. 3, 4; Eng. C. 4;
Stud. Coun. 3; N.C. 3; Oly.
"Who's Who" 4.

BROOKS, FREDA MAY

C.L.S. 2, 3, 4, Sec. Treas.
4; G.H.S.C. 2, 3; Stud.
G. H. S. C. 2, 3; Stud.
Coun. Alt. 2, 3; Nat. Hon.
Soc. 4.

BUTTERFIELD, HELEN J.

Clio. 2, 3, 4; Sec. Biol. 4;
V-P. Seals 4; Ten. Mgr. 4;
Gen. Hon. R. 2; St. Let. 3;
Life Sav. 2, 3; Bsktbl. 2, 3,
Vlytbl. 2, 3; Hcky. 2; Base-
ball 3; Nat. Hon. Soc. 4.

CLOSSON, GLENN B.

Engr. C. 4; Chem. C. 4;
Track 3, 4; Av. C. 3.

BLEISTEIN, FRANK

EDWARD
Football 3, 4; N. C. 4; B.
H.S.C. 2, 3, 4; Cab. 3, 4;
Stud. Coun. 2; 2d tm. Ftbl.
All Star; B.L.S. 2, 3; Crk.
Plat. Co. 2, 3; Eng. C. 4.

BRUNS, FRANCIS R.

B. H. S. C. 2, 3.

CARLISLE, NORA BELLE

Gen. Hon. R. 2, 3; Art C.
3, 4; Int. 3, Sec. 4; Treas.
C. 2, 3, 4; Sec. 4; Clio. 3,
4; Sgt. 3, 4; G.H.S.C. 2, 3, 4.

COONS, BESSIE ARMINDA

Nat. Hon. S. 3, 4; Shakes.
3, 4; V-P. 4; Cart. Ann.
Staff 3; Art Ed. An. Staff
4; Art C. 2, 3, 4, Sec. 3;
High Hon. R. 3; Gen. Hon.
2, 3, 4; Stud. Coun. 3.

BOOTMAN, VIVA

Art C. 2; Dram. C. 4;
R. O. T. C. dance 2;
Hockey 2; Basketball 2;
Nat. Hon. Soc. 4.

BULLOCK, CHARLES

S. JR.
R. O. T. C. 2, 3; Crack
4; V. Pres. Stud. Coun. 4;
Crack Co. 3; Crack Plat. 3.

CARNAHAN, MIRIAM

Clio 2, 3, 4; V-P. 4; Gift.
N.P. I 3; Treas. N.P. II
4; Rekr. "Who's Who" 4;
Stud. Coun. 3; Ex. Bd.
3; Christ. Play 4; G.H.S.
C. 2, 3, 4; Dram. C. 4;
M.H.C. 3; N. H. S. 4.

COOPER, PRISCILLA

BARBARA
G. H. S. C. 2, 3, 4; Quilt.
C. 2.

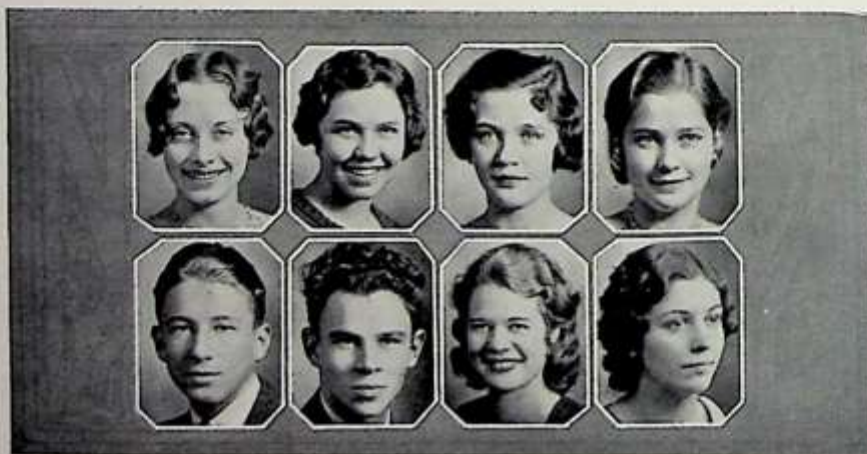

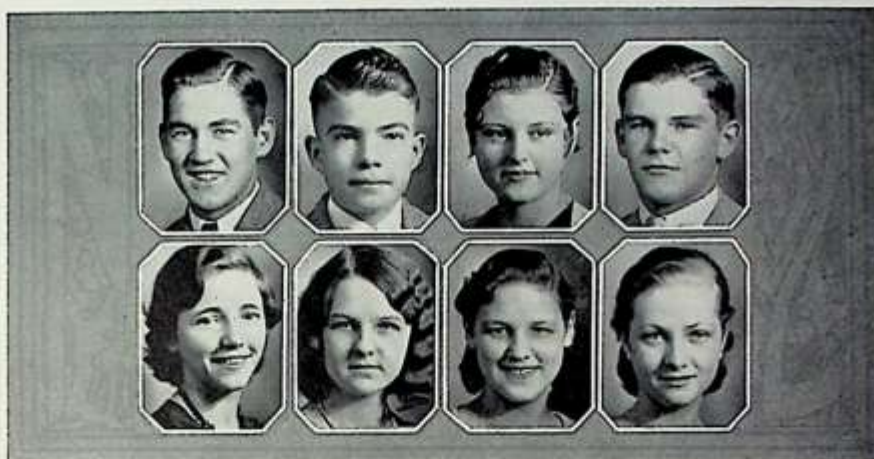

Nor'easter New Plan II Honors

COUSINS, CLAYTON

CLEMENT
Engr. C. 4; Aquatic C. 2;
R. O. T. C. 3; Co. Drill 3;
Co. Plat. Drill 3; 1st Sgt.
2.

DEHART, PEGGY

Alpha 2, 3, 4; Treas.
Alpha 4; Art C. 2; Pep C.
2; Stud. Coun. 4; Orch. 4.

ENGLEBERT, LUCILLE

Alpha 2, 3; French C. 2;
Stud. Coun. 2; G. H. S. C.
2, 3, 4; Gen. Hon. R. 2;
Math. C. 4; R. O. T. C.
dance 2.

FRENCH, STANLEY P.

Art C. 2, 3, 4; V.-Pres. 3;
Treas. 4; Sgt.-at-Arms 3;
Band 2, 3; Millikan C. 2.

DEARING, GERALD A.

Engr. C. 4; R. O. T. C.
2, 3; Benton 2, 3, 4; B.
H. S. C. 2, 3; Span. C. 2.

DITTO, IMOGENE

G. H. S. C. 4; Lat. C. 2,
3.

ESLICK, RALPH

GARFIELD, WARREN

LEONARD
B. H. S. C. 4; Engr. C. 4;
R. O. T. C. 3, 4; Aero. C.
2, 3; Sgt.-at-Arms 2; Ben-
ton 4.

DREYER, ALBERTA E.

Oly. "Who's Who" 4; Pr.
Seals 4; Sec. Oly. C. 4;
Treas. Seals 3; Treck. Mgr.
4; 1st pl. swim 3; St. Litr.
3; Hcky. 3, 4; All Star
Hcky. 4; Vlybl. 3, 4; Capt.
Volleybl. 3; Bsktbl. 3, 4;
Bshl. 3; Jr. Lf. Sv. 2, 3, 4.

EELLS, MARY ELEANOR

Clio 2, 3, 4; Frances Scar-
ritt Hanly Girl 3; G. H. S.
C. 2, 3, 4; Cab. 3, 4; Mill.
C. 4; Lat. C. 2, 3; Nat.
Hon. Soc. 4.

FISHER, CAROL LOUISE

Seals 3; R. O. T. C. dance
2; Mill. C. 4; G.H.S.C. 4.

GEBAUR, KATHLEEN

Alpha 2; Sec. Math. C. 3,
4; French C. 2.

DENTER, DAVE E., JR.

Sgt.-at-arms N. P. I. 3;
Deb. 2, 3; Boys' Ath. Ed.
Ann. 3; Ring-Pin Com. 3;
B. H. S. C. 2, 3, 4; Mid-
bktbl. 2; Aero C. 3; V.-P.
3; Jr. Prom Com. 3.

ELY, CORDELIA M.

Theta 2, 3, 4; Sec. Theta
C. 4; G. H. S. C. 4; Jr.
Prom Com. 3; Inter-Soc.
Dance Com. 4; Spn. nom. 4.

FRANK, CARL EUGENE

Tennis team 4; B. H. S. C.
4.

GRANT, MARY LOUISE

Theta 2; Vlybl. 2, 3, 4;
Hcky. 4; Bsktbl. 2, 3, 4;
Sec. Hk. C. 3; Oly. 2; Jr.
Life Sav. 3; St. Litr. 3;
Baseball 2.

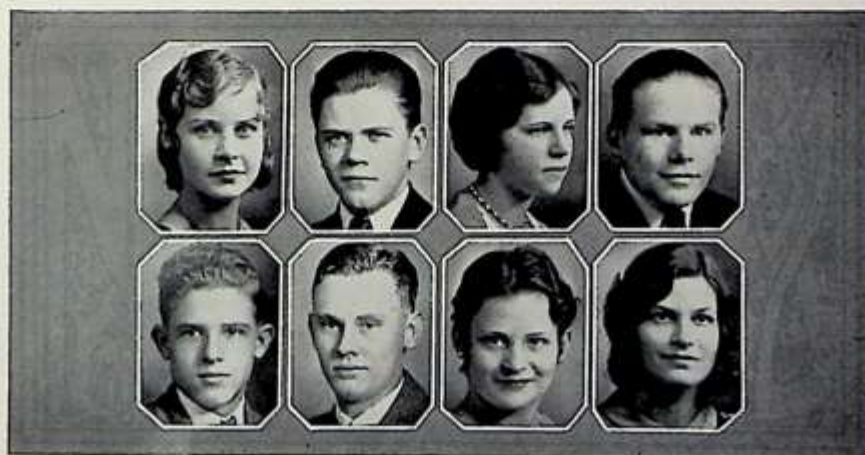

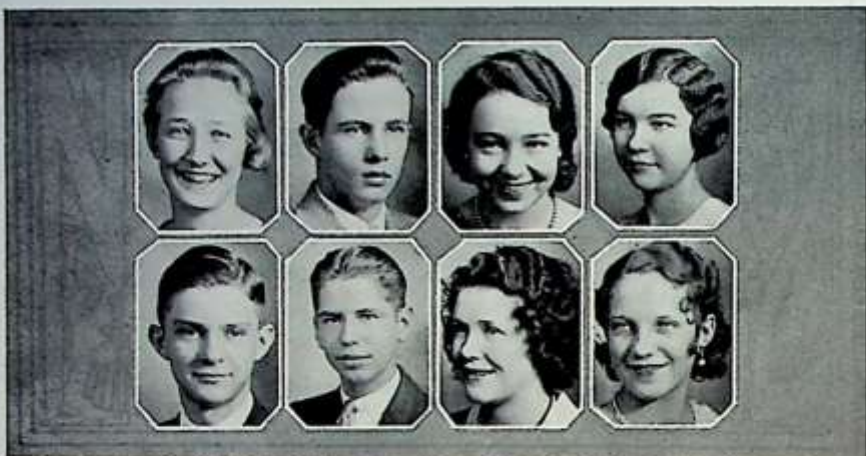

Nor'easter New Plan II Honors

HADLEY, ROSAMOND A.
Alpha 2, 3, 4; Sec. Alpha 4; V. Pres. Alpha 4; Assoc. Ed.-in-chief Ann. 4; N. P. Hon. R. 4; R. O. T. C. nom. 4; Bronze medal essay Lit. contest 2; Math. C. 3, 4; V. Pres. Math. C. 4; G. H. S. C. 2, 3, 4; Lat. C. 2; Treb. Cl. 3; Lit. Cont. 4; Gold medal essay-Lit. Contest 4; Nat. Hon. Soc. 4.

HARRISON, JOHN STUART
Engr. C. 4; Shakes. 2, 3, 4; Aero. C. 2, 3; Courier 3; B. H. S. C. 3, 4; R. O. T. C. 3; Crack Squad 2.

HOCKENSMITH, DOROTHY MAY
Chlo. 2, 3, 4; V. Pres. Hist. C. 2; Rep. Hist. C. 2; G. H. S. C. 2, 3, 4.

HYRE, RUTH JACQUELINE
Seal C. 2; Pep C. 2, 3; G. H. S. C. 2, 4.

HAFNER, PAUL HARVEY
R. O. T. C. 2, 3; Crack Squad 3; Crack Plat. 2, 3; Crack Co. 2, 3; Aquatic C. 2.

HARRIMAN, ROBERT W.
Ed.-in-chief Ann. 4; N. S. D. 2, 3, 4; Parl. N. S. D. 3; V. Pres. N. S. D. 4; Rep. N. P. II 4; High Hon. R. 3; Lit. Con. 3; Stud. Coun. 4; State Span. Cont. 3; R. O. T. C. Exhibit Squad 2; Crack Co. Plat. 2.

HOLLIDAY, MARTHA PAULINE
Gen. Hon. R. 2; Lat. C. 2, 3.

INZERILLO, CONSTANTINO JOSEPH
B. H. S. C. 2, 3, 4; Stud. Coun. 4.

HALLETT, MARY VIRGINIA
Christmas Play 4; Alpha 2, 3, 4; Pres. Alpha 4; Treas. Alpha 3; Lit. Cont. Bronze Medal Dec. 2; Stud. Coun. 4; Pres. Stud. Coun. 4; Most Versatile "Who's Who" 4; Gold medal Dec. Lit. Contest 4; Nat. Hon. Soc. 4.

HEIMAN, GENEVIEVE
Seals 2.

HUGHES, LUCILLE VIRGINIA
Basketball 2, 3, 4; Seals 2, 3, 4; Pres. Seals 3; V. Pres. Seals 4; Sec. Seals 4; V. Pres. Olympics 4; Sgt.-at-arms Olympics 4; Hockey 2, 3, 4; Volleyball 2, 3, 4; Baseball 2, 3, 4; State Letter 3.

IRWIN, BRUCE
Tennis Team 4.

HAMM, MARY KATE
Nat. Hon. S. 3, 4; Pres. Shakes. 4; V. Pres. Shakes. 4; Shakes 2, 3, 4; Pres. Span. C. 4; Treas. Span. C. 3; Span. C. 2, 3, 4; High Hon. R. 3; Gen. Hon. R. 2, 3, 4; G. H. S. C. 3, 4; Smart Set "Who's Who" 4.

HIBBS, RUTH
Delph. 2, 3, 4; Pres. Delph. 4; V. Pres. Delph. 4; Math. C. 3, 4; Sec. Math. C. 4; Lat. C. 2; Treas. Lat. C. 2; Jr. Prom Com. 3; Inter-soc. dance com. 2, 3, 4; Sec. Delph. 3; Treas. Delph. 3; Int. Delph. 2; G. H. S. C. 3, 4; Song Lead. Delph. 2.

HUMMON, VELVADENE LURA
Delta 2, 3, 4; Pres. Delta 4; Treas. Delta 3; Olympic C. 2, 3; Stud. Coun. 3; G. H. S. C. 4; Treb. Cl. 4; Inter-soc. dance com. 3, 4; Sec. Treb. Cl. 4.

JEFFERS, GEORGE FREDERICK
Ctry. Day Mid. Team 4; Redemp. Mid. Cham. 4.



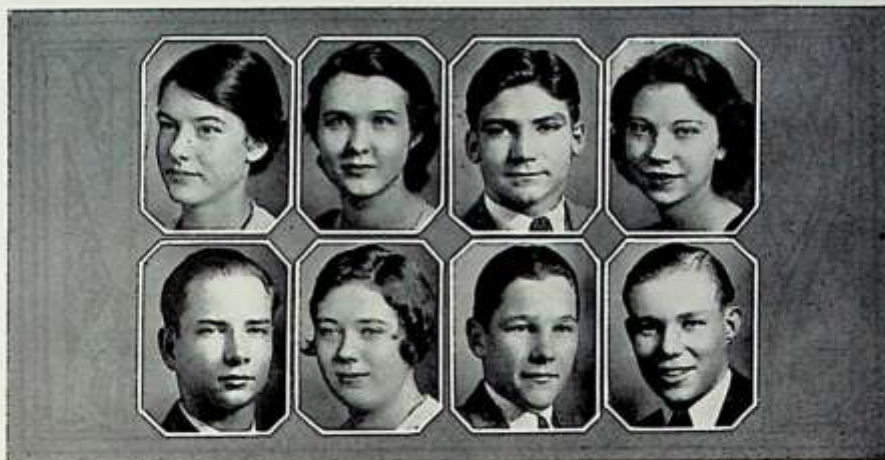

Nor'easter New Plan II Honors

KENMUIR, ELIZABETH

HELEN
Solo Con. 2, 3; G. H. S. C.
4; Treb. Cl. 2, 3; Christ.
Play 2.

KING, EDITH ELIZABETH

Gen. Hon. R. 2; Delta 3,
4; G. H. S. C. 2, 4; Pre-
med. C. 4.

KRATKY, HAROLD ROBERT

N. S. D. 2, 3; Basketball
4; 2nd team Basketball 3;
Tennis Team 4; B. H. S.
C. 2, 3, 4; Cheerleader 4;
V. Pres. N. S. D. 3; Biol.
C. 2; Jr. Prom. Com. 3;
N. C. 4; Mid Basketball 2,
3; Span. C. 3; B. H. S. C.
Cab. 4; Parl. N. S. D. 2;
Booster "Who's Who" 4.

LAND, ARLINE JUNE

Alpha 2, 3.

LARSON, LEROY ALFRED

Sec. N. S. D. 4; Sec. Milli-
kan C. 4; Hon. Roll 2, 3;
Biol. C. 2; Crack Plat. 3;
Crack Co. 3.

LEE, JANE ELIZABETH

Pres. Art C. 3; Art C. 3,
4; G. H. S. C. 2, 3, 4;
Pre-med. C. 4; Biol. C. 2.

LEWIS, ELWYN

FRANKLYN
N. E. Mid. Champ. Basket-
ball 3.

LITTLE, JAMES

Engr. C. 4.

LYMAN, EDWARD SCOTT

N. S. D. 2, 3; Pres. Bot.
C. 2, 3; Stud. Coun. 2.

LYNN, WM. L.

Track 3, 4; N. C. 3, 4;
Av. C. 2; Off. Av. C. 2.

McCLINTOCK,

RALEIGH P.
Treas. Delph. 4; Delph. 3,
4; R. O. T. C. 3; Boys'
Glee C. 2, 4; Chem. C. 4.

McRAE, FRANK

Delph. 3, 4; Treas. Delph.
4; Lat. C. 2, 3; Pres. N. P.
II 4; Stud. Coun. 4; Ex.
Bd. Stud. Coun. 4; Fav-
orite "Who's Who" 4;
Math. C. 4.

MAGEE, OPAL FERN

Olympic C. 2; Hockey 2.

MANARD, HARDIN

Stud. Coun. 4; V. Pres. N.
S. D. 4; Tennis Team 4;
Math. C. 4; Ex. Bd. Stud.
Coun. 4; Nat. Hon. Soc. 4;
N. P. Hon. R. 4.

MANLOVE, GUY GLENDON

V. Pres. Span. C. 3; Pres.
Span. C. 4.

MANN, RUTH ELLEN

Lit. Ed. Ann. 4; G. H. S.
C. 3, 4; Gen. Hon. R. 2;
Span. C. 3, 4; Seals Cl. 3,
4; R. O. T. C. Circus 2.

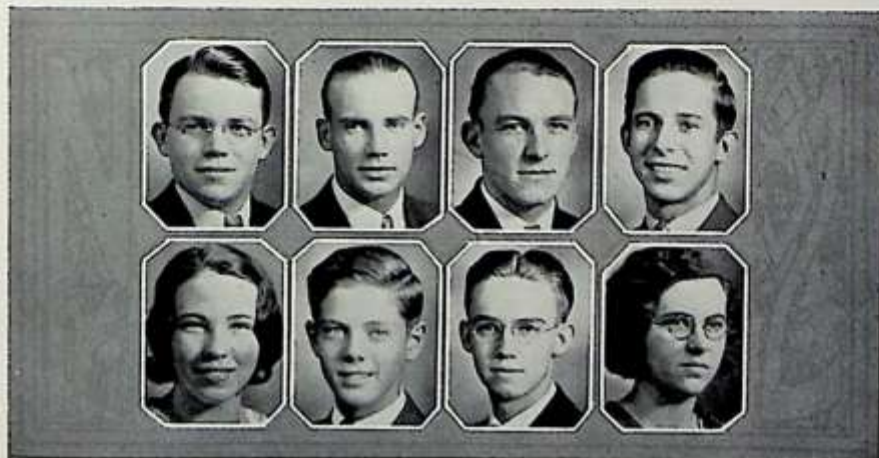

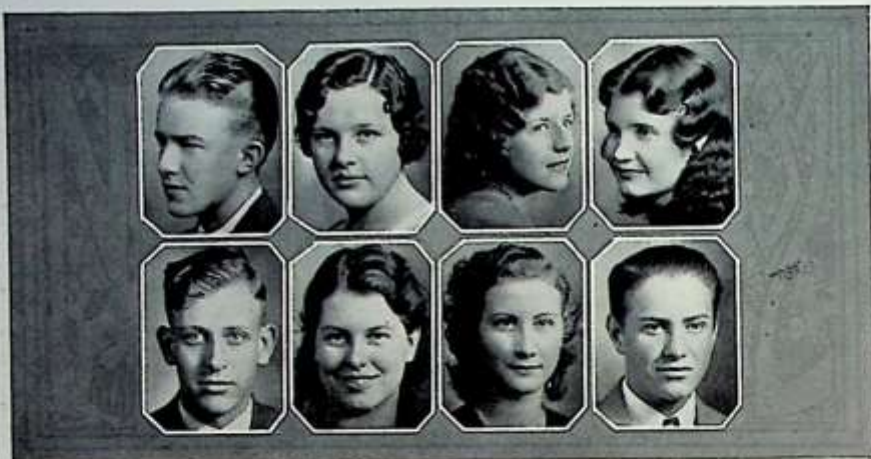

Nor'easter New Plan II Honors

MAY, CHESTER L.

MIDDLETON, PATTY
Pres. Theta 4; V. Pres.
Theta 2, 3, 4; G. H. S. C.
Cab. 2, 3, 4; V. Pres. G.
H. S. C. 4; Chem. C. 4;
Lit. Con. 3; Jr. Prom Com.
3; N. P. Hon. R. 4;
Nat. Hon. Soc. 4.

MOORE, JAMES B.

MORRIS, SARA FRANCES
Volleyball 2; Seals C. 2.

NICHOLAS, RALPH A.

N. S. D. 3, 4; Treas. 4;
Milikan C. 3, 4; 2nd V.
Pres. 4; Engr. C. 4; Stud.
Coun. 4.

NORDBERG, LOUISE

Clio 2, 3, 4; Sec. Clio 4;
Math. C. 4; Stud. Coun. 2;
Ini. Clio 4.

RICHART, FRANK

HARGETT
R. O. T. C. 2; B. H. S. C.
2, 3, 4; Milikan C. 3.

RUMSBY, JOHN HAROLD

Football 4; Track 3, 4;
N. C. 3, 4; Av. C. 2, 3;
Treas. Av. C. 3.

MILAM, DOROTHY ELLEN

Theta 2, 3, 4; Pres. 4;
Dram. C. 2, 3, 4, Sec. 3;
Inter-soc. dance Com. 4;
G. H. S. C. 2, 3, 4.

MUZZY, BETTY MAY

Alpha; Comm. C. 2, 3, V.
P. 3, P. 3, Sec. 2; G. H.
S. C. 4; Jr. Prom Com. 3;
Milikan 4.

PETERS, JEAN

Theta 2, 3, 4; V.P., Treas.
4; Scho. Life Ed. Ann. 3;
Bus. Mgr. Ann. 4; G. H.
S. C. 2, 3, 4; Sec. Sr. Tri.
4; Jr. Prom Com.; Math C.
4; Mil. 3; Stud. Coun. 2,
3; N. P. Hon. Roll. 4; Nat.
Hon. Sec. Gold Med. Poem
Lit. Con. 4.

SAWYER, MARY ALICE

Clio 2, 3, 4; V. P., P., Sec.
4; Sec. Stud. Coun. 4; Sgt-
at-arms N. P. II 4; French
C. 2, 3; V. P., Sec. 3; Reg.
Fellow "Who's Who" 4;
Ex. Bd. Stud. Coun. 4;
Dram C. 4; Inter-Soc. Dan.
Com. 4; Sil. Med. Ora. Lit.
Con. 4; Nat. Hon. Soc. 4.

MONROE, MARJORIE

EVELYN

V. Pres. Delta 4; Treas.
Delta 4; Pres. Art C. 4; V.
Pres. Art C. 3; Lit. Cont.
3; Delta 2, 3, 4; Art C.
2, 3, 4.

NEWBY, GLENN

Football 3.

RHEA, RICHARD J.

SCHULTZ, HARRY

PHILLIP

Football 3, 4; N. C. 4;
Track 4; Av. C. 2, 3;
Engr. C. 4.

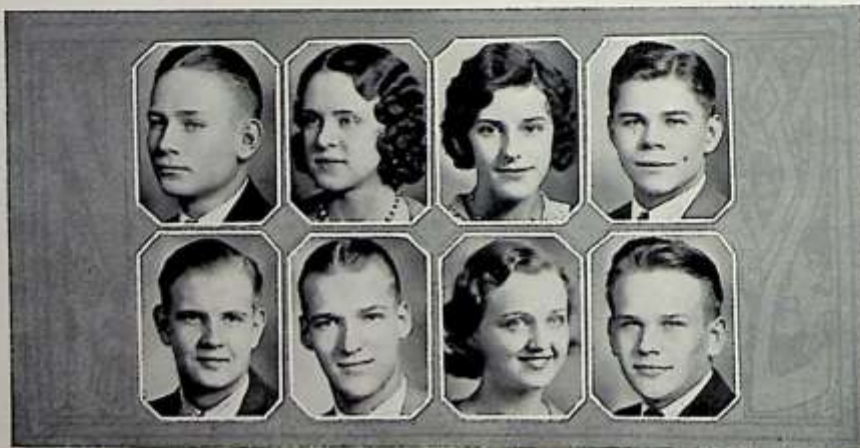

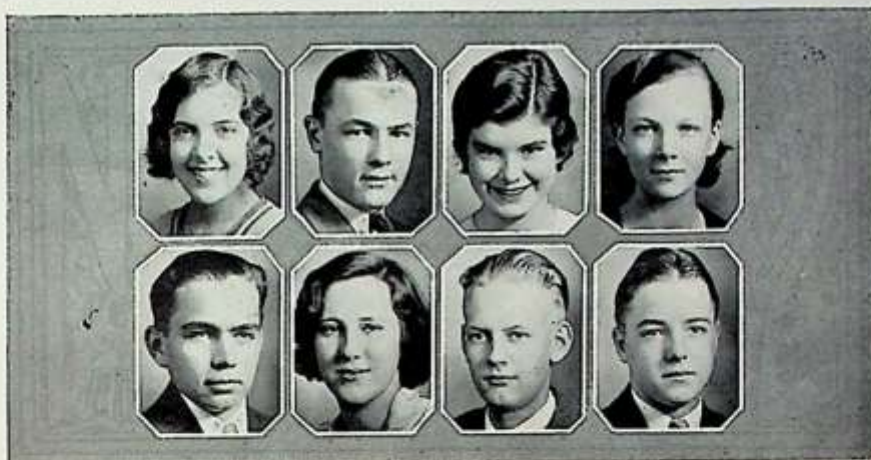

Nor'easter New Plan II Honors

SIMMS, ALBA

ERNSTINE

Span. C. 3, 4; Biol. C. 2;
Shakes. 4; Sec. Span. C. 4.

SLAGLE, WARREN

EUGENE

Crack Squad 2; Golf C.
2; N. S. D. 2, 3; Sgt.-at-
arms 3; Sgt. Maj. 3; Rep.
3; Ring-Pin Com. 3; Ch.
Ldr. 3, 4; B. H. S. C. 2, 3,
4; Vik. Vib. 2, 3, 4; Cr. Plat.
2, 3; Soc. Bud "Who's
Who" 4.

SMELEY, HELEN

Clio 2, 3, 4; Pres. Clio 4;
Treas. N. P. I. 3; Sec. N.
P. II 4; Spon. Major 4;
Christmas Play 4; Stud.
Coun. 2, 3; Ex. Bd. 2, 3;
Jr. Prom Com. 3; Mixer
Com. 4; Dram. C. 4; Fa-
vorite "Who's Who" 4;
Nat. Hon. Soc. 4.

SMITH, NAOMI LEE

Alpha 2, 3, 4; V. Pres.
Alpha 4; Pres. Alpha 4;
M. A. C. 2; Math. C. 3, 4;
Ini. Math. C. 4; Vik. Vib.
3; V. Pres. V. V. 3; So-
ciety Bud "Who's Who" 4.

SPARKS, WILLIAM

EDWIN

Millikan C. 4; Engr. C. 4.

SPOTTS, IDA LOUISE

Sec. Olympic C. 2, 3, 4;
Seal C. 4; Mgr. Volleyball
4; Hockey 2, 3, 4; Volley-
ball 2, 3, 4; Basketball 2,
3; Baseball 3; Nat. Hon.
Soc. 4.

STEVENIN, THOMAS

GEORGE

Corp. R. O. T. C. 3; Sgt.-
at-arms Delph. 3, 4; Gen.
Hon. R. 3, 4; Engr. C. 4.

STUMP, CLARENCE

Delph. 3, 4; Glee C. 4.

SWAIN, KENNETH R.

N. S. D. 2, 3; B. H. S. C.
2, 3, 4; Math. C. 2, 3, 4;
Gen. Hon. R. 2; R. O. T.
C. 2, 3; Corp. 2; Sgt. 3;
Crack Squad 2; Stud.
Coun. 2; Jr. Prom Com. 3;
Crack Co. 2, 3.

SWAIN, MARTHA E.

Spon. Capt. 4; Delph. 2,
3, 4; Pres. 4; Sec. 2, 3;
Stud. Coun. 2, 3; Ex. Bd.
3; Jr. Prom Com. 3;
Inter-soc. Dance Com. 4;
Math. C. 3, 4; G. H. S. C.
2; Lat. C. 2; Vik. Vib. 3;
Nat. Hon. Soc. 4.

TANNER, ANNA MAY

Christmas Play 4; Dram.
C.

TERHUNE, EDW. AUBREY

Delph. 2, 3; Math. C. 3;
R. O. T. C. 2, 3; Corp. 2;
Sgt. 3; Golf C. 3.

TOYNE, FRANCIS

WILLIAM

B. H. S. C. 2, 3, 4; Engr.
C. 4; Golf C. 3; Millikan
C. 4; N. S. D. 3, 4; Sgt.-
at-arms N. S. D. 4.

TURNER, MARY JANE

Clio 4; Sec. Hygeia C. 4.

TUXSON, GERTRUDE L.

Clio 2, 3, 4; Treas. 4; Stu.
Coun. 2, 3, 4; Ex. Bd. 2, 3,
4; V. P. 4; Sec. N.P. I 3;
Gift. N. P. II 4; G. H. S.
C. 2, 3, 4; Bstr. "Who's
Who" 4; Nem. Spon. 4;
Math. C. 4; Jr. Prom Com.
3; Gen. Hon. Roll 3; Nat.
Hon. Society 4.

WETZEL, NEVIN MEYER

High Hon. R. 2, 3; N. P.
Hon. R. 4; Nat. Hon. Soc.
4.

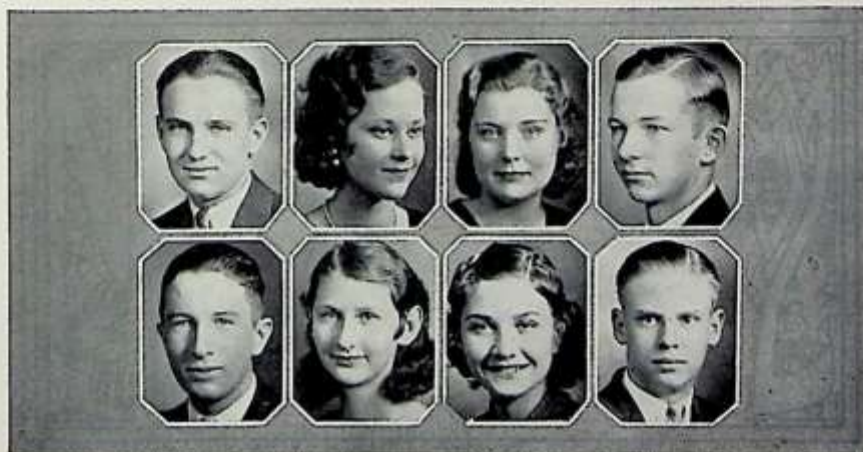



Nor'easter New Plan II Honors

WHITE, SARAH ELIZ.

WHITE, MARIAN

CONSTANCE
Alpha 2, 3, 4; Ini. 4; Sgt.
4; Math. C. 2, 4; Sec.
Math. C. 4; V. Pres. 4; G.
H. S. C. 2, 3, 4; G. H. S.
C. Cab. 4; School Life Ed.
Ann. 4; Inter-Soc. Dance
Com. 4; Vik. Vib. 3; M. A.
C. 2; Gen. Hon. R. 2; R.
O. T. C. Dance 2; Nat.
Hon. Soc. 4.

WILDISH, MYRA ELIZ.

V. Pres. Delta 4; Tres. Art
C. 2, 3; Orch. 2, 3; Delta
2, 3, 4; Art C. 2, 3, 4; Jr.
Prom Com. 3; Nat. Hon.
Soc. 4.

WINTERS, EMILY

WONER, OLETHA M.

Shakes. 4; G. H. S. C. 4;
Millikan C. 3, 4; Basketball
3; Volleyball 3; Baseball 3.

WOODFORD, DOROTHY

ELIZABETH
Lat. C. 2; G. H. S. C. 2;
Nat. Hon. Soc. 4.

WORKMAN, GRACE

MACLEAN
Alpha 2, 3, 4; Sec. 4; Stud.
Coun. 4; M. A. C. 2; Math.
C. 3, 4; Treas. Math. C. 4;
G. H. S. C. 2, 3, 4; G. H.
S. C. Cab. 3; Vik. Vib. 3.

BASHAM, ALDINE M.

Stud. Coun. 2; Hist. C. 2;
G. H. S. C. 3.

BUCKLEY, HARRY KEITH

CORWIN, JOSEPH

MAURICE
Aero. C. 2, 3; Pres. Aero.
C. 2; Engr. C. 4; R. O. T.
C. 2.

JURICAK, MIKE W.

Stage Crew 2, 4; Football
2, 3, 4; N. C. 4; Engr. C.
4; Track 2, 4; Lit. Cont.
2; B. H. S. C. 4; Most
Versatile "Who's Who."

KOCH, ADOLPH H.

Aero. C. 2; Chem. C. 4;
Engr. C. 4.

FOX, JERALD L.

Aquatic C. 2; B. H. S. C.
2.

FUGATE, FRANCIS LYLE

N. S. D. 2, 4; Aquatic C.
2; Ex. Squad 3; Crack Co.
2, 3; Crack Plat. 2.

McCULLOUGH, GORDON

FRED
Football 3, 4; Track 4; B.
H. S. C. 3, 4; Benton 3;
4; Rep. Benton 3; R. O.
T. C. 2; Crack Plat. 2;
Crack Co. 2.

PHILLIPS, E. J.

B. H. S. C. 2, 3, 4; Jr.
Prom Com. 3; Soph. Bas-
ketball 2; Av. C. 2; Reg-
ular Fellow "Who's Who"
4.

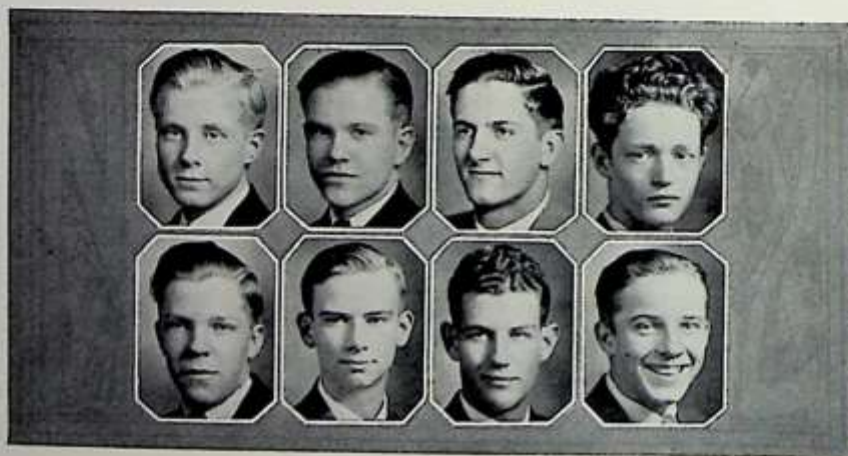

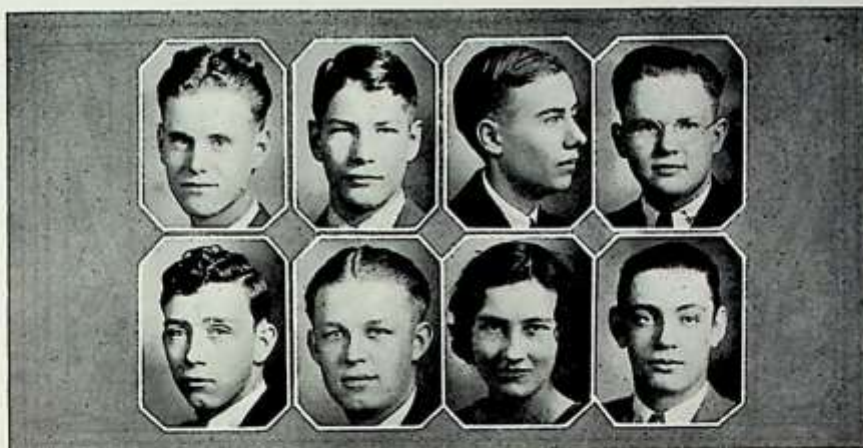

Nor'easter New Plan II Honors

SCOTT, FRANCIS MARION
Football 2, 3; Golf C. 2.

WHALEN, HOWARD
Engr. C. 4; Aquatic C. 2,
3; Stud. Coun. 3.

ROGERS, BURYLL
Sgt. R. O. T. C. 3; Golf
C. 2; Orch. 4; Aero. C. 3.

NOLTE, HARVEY

CHICK, WILLIAM

GLASS, HAROLD J.
Band 2, 3, 4.

FRELING, VIRGINIA
ANITA
Basketball 2, 3, 4; Hockey
3; Volleyball 3; Baseball
3; 4; R. O. T. C. dance 2;
G. H. S. C. 2, 3; Drumm.
C. 2.

KALEN, ROBERT B.
Basketball 3, 4; Benton 2,
3; B. H. S. C. 2, 3, 4;
Track 4.

Seniors Without Pictures

ACKERMAN, VIRGINIA
LEE
Span. C. 2.
BEDELL, BERNICE VIOLA
BOXLEY, ROY W.
CHALETZKY, ISSIE
Christ. Play 4; Nat. Hon.
S. 3, 4; Gen. Hon. R. 2;
High Hon. R. 3, 4; Sec.
French C. 4; Ex. Bd. Stud.
Coun. 3; Best Boy Stud.
Sr. Bal. 4.
CHISAM, ROBERT A.
Basketball 2, 3, 4; B. H.
S. C. 4.
COMPTON, HELEN
CURTEMAN, DARWIN
DAY, JAMES
DEANGELO, MARIE
Treas. Hygeia C. 3; Pres.
4.
DILLING, JAMES
EICHENBERG, BARNETT
SAMUEL
Courier 4.
FERRETTI, FRANK
Track 2.
GORDON, C. W.
Band 4; Orch. 2.
GRAY, WILLIAM HAROLD
GUST, ANNA MAE
HILL, HAROLD D.

HITCHCOCK, HARLAN R.
R. O. T. C. 2, 3; Corp. 2,
3.
HURST, JIMMIE
KINATEDEV, GEO. HENRY
N. S. D. 4.
KRONHART, JOHN CLYDE
KOE, JOHN WILLIAM
LAPETINA, PETE
Football 2, 3, 4; Capt. 4;
Basketball 3, 4; Jr. Off. 3;
Band 2.
LEAP, JOHN FRANKLIN
MCCOOL, KENNETH
LEROY
MERLINO, FRANCES
MORIARITY, MAURICE
WILLIAM
Comm. C. 3, 4; Int. 4; B.
H. S. C. 2, 3, 4; Hist. C.
2.
MORLAN, ARTHUR
MYERS, DELLOYD
Football 2, 3, 4; Stud.
Coun. 3; Ag. C. 3; B. H.
S. C. N. C.
MCGRATH, JOHN JOSEPH
NOE, HERBERT A.
Crack Co. 2.
NIEBRUGGE, JACK
Basketball 3, 4; Stud.
Coun.

NIEMAN, THERESA
O'BRIEN, HELEN MAE
PIERCE, GERALD
ROBERTS, RUTH
MARCELLA
Sec. Jr. Class 3; Cour. 4;
Delph. 2, 3, 4; Jr. Prom
Com. 3; Dram. C. 4;
Christ. Play 4; Ring-Pin
Com. 2.
RYAN, GRACE MAE
ROBERTS, RALPH
Football 2, 3, 4; B. H. S.
C. 3, 4; N. C. 4; Track 4.
RUTO, FRED
SAILEY, DON RICHARD
Courier 3.
SOBLIN, BERTHA ANN
R. O. T. C. Cir. 2; Volley-
ball 2; Basketball 2.
SWOPE, LEWIS HENRY
TANNER, JAMES G.
Golf Team 2, 3; Track 3;
N. C. 2, 3; Golf C. 2, 3, 4;
V. Pres. 3; Treas. 4.
THOMPSON, EUGENE
Track 4; Band 2, 3, 4;
Orch. 2, 3, 4.
TURNER, DONALD
YOACHUM, STEPHEN
JOSEPH

New Plan II Without Pictures

AAKLES, ALDEN A.
B. H. S. C. 3, 4; Av. C. 3.
AIKENS, LUTHER
AILOR, GEORGIA LEE
Lat. C. 2, 3; Pre-med. C.
4.
AILOR, MARY FRANCES
Lat. C. 2; Med. C. 3; G.
H. S. C. 2.
BENNETT, WILBUR
BERRYMAN, THOMAS
BIGGS, LEROY
BLAKE, JAMES T.
Benton 2, 3; B. H. S. C. 2,
3, 4; Vik. Vib. 2, 3; Jr.
Prom Com. 3; Rep. Benton
3.
BLOOMQUIST, CLYDE
Nat. Hon. Soc. 4.
BOYDSTON, HERBERT
BREMER, MARGARET
ELIZABETH
Gen. Hon. R. 2, 3; Lat. C.
2, 3; Nat. Hon. Soc. 4.
BROADWAY, FRED
Shakes 2; Sgt. R. O. T. C.
3.
BUCHANAN, AILEEN
CAMPBELL, EDNA
EATON, BYRON W.
Engr. C. 4; Chem. C. 4;
Pres. 4.

ENGELMAN, ANTON
JOHN
Biol. C. 2; Millikan C. 3,
4; Engr. C. 4.
GORE, MILDRED EVELYN
Comm. C. 2; Gen. Hon. R.
2; G. H. S. C. 4; R. O. T.
C. Dance 2.
HEIMAN, HUGO W.
2nd Team Basketball 3;
Basketball 4.
HENION, FLORENCE
BERNICE
Theta 2; Quilt C. 2; G. H.
S. C. 4.
HURT, A. S. JR.
IRVING, KENNETH
B. H. S. C. 2, 4; Aero. C.
2, 3; Sec. Aero. C. 3.
JANACARO, CLARA
JOHNSON, WALTER
KEITH, LEROY
R. O. T. C. 2, 3, 4; Milli-
kan C. 3, 4; Aquatic C. 2;
Engr. C. 4; Benton 2, 4.
LAROCK, JAMES
LEVOTA, SALVATORE
Corp. R. O. T. C. 3; Aero.
C. 2; French C. 4.
NININGER, TRACY W.
Chem. C. 4; Engr. C. 4.
PADGETT, WALTER
CALVIN
Pres. Delph. 2; Sgt.-at-
Arms 3; Engr. C. 4; Aero.
C. 3; Aquat. C. 2; Inter-
Soc. Dance Com. 2.

PHILLIPS, EGYTHE
Treb. Cl. 2, 3.
POLITO, PHILIP
POLLARO, VINCIE
Volleyball 2, 3; Hockey 3.
SANDERS, NIELD J.
B. H. S. C. 4; Mid. Bas-
ketball 2, 4.
RAMEY, VOYAGE C.
Pres. Millikan C. 4; Stud.
Coun. 3, 4; Ex. Bd. Stud.
Coun. 3; Benton 3, 4; Mil-
likan C. 3, 4; Nat. Hon.
Roll 4.
REDPATH, WILLIAM C.
Golf C. 3; Golf Team 3, 4;
N. C. 3, 4.
RISING, JESSE DAVID
Nat. Hon. S. 3, 4; Major
R. O. T. C. 4; Staff Sgt.
2; Corp. R. O. T. C. 2;
R. O. T. C. Sr. Ex. Com.
4; High Hon. R. 2, 3;
Pres. Stamp C. 3; Pres.
Pre-med. C. 4; Shakes 2,
3; Gen. Hon. R. 4.
SHEETS, WILMA
Theta 4; Sgt.-at-Arms 4;
Gen. Hon. R. 2; Treb. Cl.
2; Nat. Hon. Soc. 4.
STUBBS, DEWITT
Span. C. 2.
STUTZER, HUGO JAMES
Pres. Aquat. C. 3; Engr.
C. 4; Aquat. C. 2, 3, 4.
WILLIAMS, DONALD
Basketball 2.



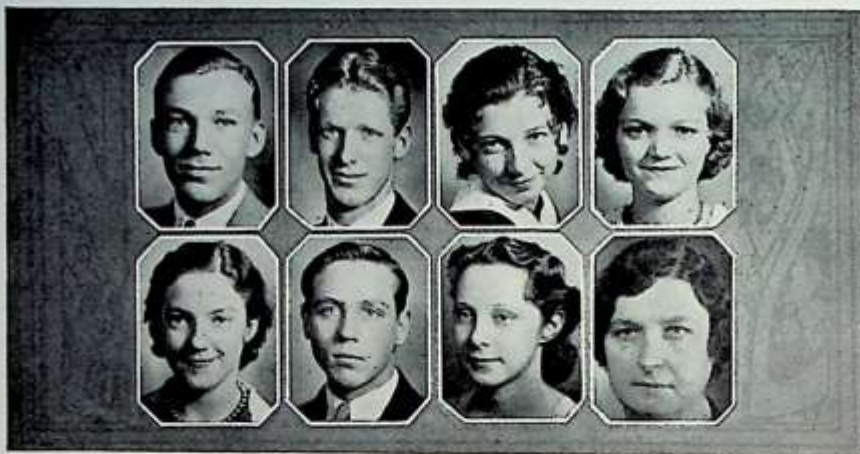

Row 1—Joseph Tanner, President; Velton Cox, Vice-President; Ruby Craig, Giftorian; Magdalene Poltiere, Secretary.
Row 2—Frances Ferguson, Treasurer; Myron Rooks, Sergeant-at-Arms; Katherine Conderman, Reporter; Miss Weaver, Adviser.

Junior Class Officers

WE, the Junior class of '32, accept the challenge of a great responsibility. May we add additional honor to the enviable record of our school, and may we steer our course along a channel of progress, strengthened by a peerless Viking loyalty.

Juniors



MAY these Juniors, who only yesterday entered our midst and by tomorrow will be at the helm, have all of the strength and courage that is in their rich inheritance to guide, with honor and praise, the Viking ship into the harbor of success.

With the departure of the Senior class, the task of leadership and the responsibility of setting a worthy example to underclassmen falls to the Juniors. Their achievements of the past two years indicate that this class is outstanding in the qualities necessary to leadership and scholarship.

Leap Year Dance

BECAUSE this was a leap year, Northeast High School inaugurated a new dance, which took the place of the Junior Prom. It was given by the girls of the Senior and New Plan II classes cooperating with the Junior and New Plan I classes. The dance, held on April 29, was an overwhelming success. Music was furnished by Wayne McFadin's orchestra. Delicious refreshments were served by the sophomores during the intermission.

COMMITTEES

ORCHESTRA

Lois Jennings, Chairman
Adelia Holland Frank Morris
Magdalene Poltere Robert Harman

REFRESHMENT

Ruby Craig, Chairman
Charles Mills Eleanor Starke
Jean Frantz Robert Tuxson

PROGRAM

Katherine Conderman, Chairman
Joe Tanner Mary Lou Johnson
Ruth Nunnelly Richard Lee

DECORATION

Marie White, Chairman
Kenneth Simms Jean Bender
Myron Rooks Retta Belle Numbers
Frances Ferguson Hugh Springer



New Plan I

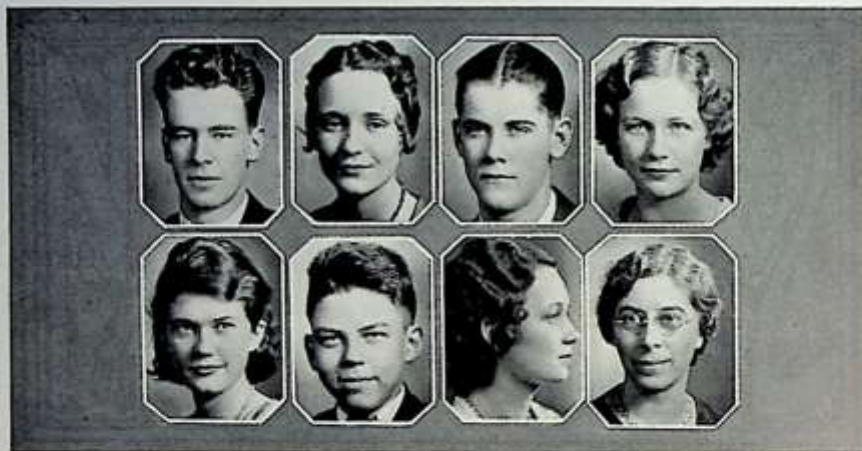

Row 1—Robert Harman, President; Lois Jennings, Vice-President; Charles Mills, Giftorian; Eleanor Starke, Secretary.
Row 2—Jean Frantz, Treasurer; Kenneth Simms, Sergeant-at-Arms; Marie White, Reporter; Miss Spencer, Adviser.

WE of the second class of the first year *New Plan*, have striven to uphold the high standards set for us by the first class. We hope that the following classes will accept the challenge, that we received, and will uphold it as we have tried to do.

New Plan I



THE new college plan, which we have been fortunate to receive, is doing our school great credit. It is proving very successful and is giving us unlimited advantages. The pupils have adapted themselves to it and we believe they will carry it on with as much success as it was started by the first class.

In attempting to equal the first class in scholarship and school activities they have set new standards and ideals for the future classes.

This class has the advantage of being the second class of the first year New Plan. They have accepted this advantage and have utilized it to their own success and to the success of the school.

New Plan

THIS plan, approved by the North Central Association of Colleges and Secondary Schools, provides for a three-year course. It begins with the Junior year of high school and qualifies one for admittance to the Junior year of the university. It is thought that, by the elimination of much material now duplicated in high school and college courses, the student completing this three-year course can carry on the work of the last two years of college just as successfully as those who have taken the regular courses.

In addition to preparations for further college work, this plan provides for semi-professional or terminal courses for those whose schooling will terminate with the completion of this course.

Special courses are organized for those expecting to take up secretarial work, engineering practices or commercial art.

English, American History, and Science are required for the first year's work; the fourth subject may be elected. The subjects for succeeding years are largely optional, consisting of regular college subjects.

Pupils electing this plan are eligible for all activities of the school to the same extent as pupils in the regular courses.

We believe the plan thus far has been very successful for those pursuing this course and that it will meet with increasing favor.

Pupils who have had one year of work in this school save one year of time by taking the New Plan Course; those who have had three semesters in this school may also enter the New Plan, thereby saving only one-half year. The normal time for beginning this course is the beginning of the Junior year.



Sophomore



OUR class years at Northeast are a series of goals. Not boastfully are we proud to be promoted from our first post of trustworthiness—the Sophomore year. It has prepared us for a new field—the Junior goal, which will be our next attempt at accomplishment. May our successors experience all of the joys we have had in carrying on this office of trust. We leave our laurels to the New Sophomores, hoping that they will carry them on to newer heights.



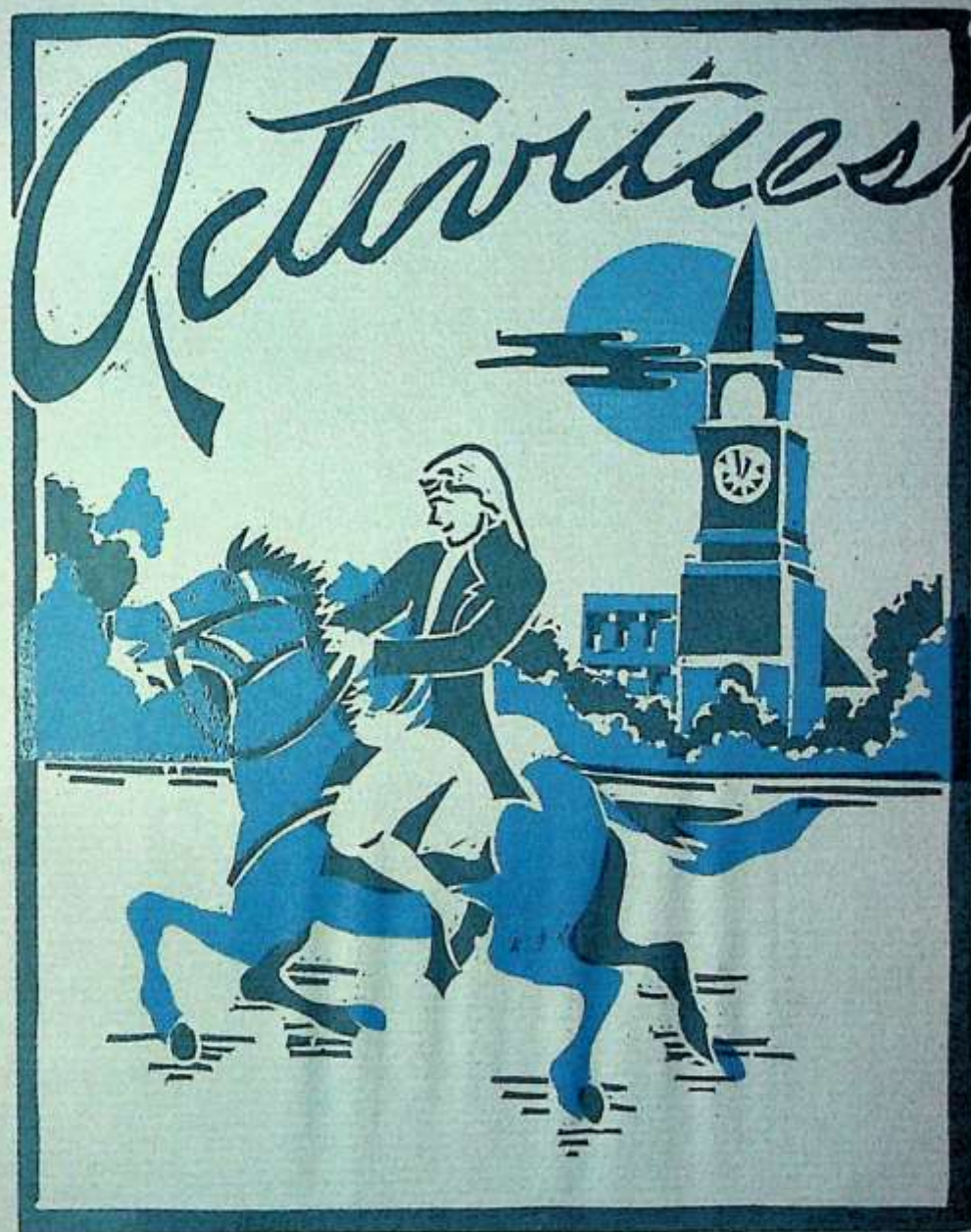





Christmas Play

"Merton of the Movies" a comedy in four acts and six scenes was presented by a well assigned student cast in the Northeast auditorium, December 12 and 13. The plot concerned Merton Gill, an ambitious country boy, who went to Hollywood to become a movie star. How he finally accomplished his end and won a bride was told in many laugh provoking situations, which kept the audience roaring. Each member of the cast gave an excellent characterization. Every detail of the play showed able and expert coaching, and much credit is due Miss Hobbs who devoted much of her time and energy to making this performance a success.

THE CAST

Mary Virginia Hallet }	Montague Girl
Fay Donna Bryant }	
Vernon Snider }	Merton Gill
Everett Lynch }	
Harold Runyan	Amos Gashwiler
Lawrence Haskins	Elmer Huff
Nadine Chapman	Tessie Kearnes
Helen Smedley	Casting Director
Issie Chaletzky	The Commander Rosenblatt
Kenneth Davis	Weller
Charles Zander	"Pa" Montague
Harry Roth	Cameraman
Ruth Roberts }	Beulah Baxter
Hazel Hoover }	
Frank Hunter	Harold Parmalee
Buford Tucker	Jeff Baird
Anna Mae Tanner	"Ma" Patterson
John Blasco	Mr. Walberg
Miriam Carnahan	Girl
Dorothy Coons }	Extras
Clorine Ogden }	
Irene Renault }	
Edward Lyman	Stage Manager
Miss Helen Hobbs	Director



Row 1—Kenmuir, Hoover, Bowman, Ogden, Miss Hobbs, Chapman, Giarraputo, Nash.
 Row 2—Boxley, Eichenberg, Comstock, Wetz, Smith, Porter, Davis.
 Row 3—Miller, Sweaney, Atwell, Roth, Monroe, Sawyer.

Senior Play

"Daddy Long-Legs," a delightful comedy written by Jean Webster, was the production of the senior class this year, under the direction of Miss Helen Hobbs. It was successfully presented to large audiences on both Friday and Saturday nights, May 13 and 14, 1932.

SENIOR PLAY CAST

Jervis Pendleton.....	James Sweaney
James McBride.....	Winston Miller
Cyrus Wykoff.....	Dwyght Newton
Abner Parsons.....	Kenneth Atwell
Mr. Codman.....	Buford Tucker
Griggs.....	Walter Comstock
Walters.....	Barnet Eichenburg
Judy.....	Nadine Chapman
Miss Pritchard.....	Marjorie Monroe
Mrs. Pendleton.....	Elizabeth Kenmuir
Sallie McBride.....	{ Clorene Ogden
	{ Hazel Hoover
Julia Pendleton.....	{ Harriett Jane Wetz
	{ Vinnie Rhea Davis
Mrs. Lippett.....	Adeline Giarraputo
Mrs. Semple.....	Dorothy Nash
Orphans.....	{ Sadie Kate.....Doris Porter
	{ Gladiola.....LaVanche Bowman
	{ Loretta.....Thelma Box
	{ Freddie Perkins.....Naomi Lee Smith



FOR the last eight years, the Kansas City Star has sponsored the oratorical contest. Each of the senior high schools choose a representative who speaks at Convention Hall in competition with the representatives of the other high schools. After this contest, representatives from the surrounding territory compete. The winners of this contest then compete at Washington, D. C., to determine the national champion who competes with others for the world championship.

This year, Northeast had four competitors. They were Everett Lynch, Edwina Todd, Dorothy Ferguson, and Vinnie Rhea Davis. Everett Lynch, the winner of this contest, represented Northeast in competition for the city championship.

Inter-Society Dance

THE annual Inter-Society dance was held on Friday, December 11, 1931. Streamers of purple and white and the emblem of each society featured the decoration. Music was furnished by George Hart's orchestra, and ice cream and cookies were served during the intermission.

COMMITTEES

ORCHESTRA

Mr. Green, Chairman
Mary Virginia Hallett George Waldon
Helen Smedley

FINANCE

Mr. Ball Chairman
Bessie Coons LeRoy Duncan

PROGRAM

Miss Alexander, Chairman
Martha Swaim Velvadene Hummon

REFRESHMENT

Miss Thompson, Chairman
Ruth Hibbs Cordelia Ely
Dorothy Milam

DECORATION

Mrs. Bell, Chariman
Miss Murdock Charles Bullock
Miss Baxter Calvin Miller
Marian White Harriet Brown
Mary Alice Sawyer Mary Ann Yankee

R. O. T. C. Hop

THE annual R. O. T. C. hop was held on Friday, March 18, 1932. The decorations in the gym, girls in formal dress, and cadets in their uniforms made a pleasing picture. A spotlight, operated by DeLancey Smith and Donald Benedict, flashed from couple to couple. The music, consisting of fourteen dances and five extras, was furnished by Gene Thompson's orchestra. The thirty-five couples that attended spent an enjoyable evening. The guests included Mr. and Mrs. Chapin, Mr. and Mrs. Davis, Mr. and Mrs. Swaim, Mrs. Carnahan, Mr. and Mrs. Smedley, Mr. and Mrs. Hallett, and Mr. and Mrs. White.

COMMITTEES

General Chairman, Capt. John Heilman.

Orchestra Committee: Sgt. James Kipp, Sgt. John Blasco.

Refreshment Committee: Lt. Harold Davis, Pvt. Kenneth Atwell.

Decoration Committee: Sgt. Robert "Bill" Brown, Sgt. Stanley Nast.

Arrangements Committee: Capt. Joe Tanner.

Highest and General Honor Rolls



Row 1—Douglas, Edwards, Tink, Jennings, Frantz, Ketchum, Fiennell, Bryant, Courtney, Campbell, Euler.
Row 2—Hill, Burns, Davenport, Frazier, Egner, Hester, M. Frantz, Giarraputo, Frizent, Ackels.
Row 3—Dunaway, Brubaker, Ferguson, Hammer, Hackney, Cunningham, Heaton, Denney, Benney, Gregory.
Row 4—Ellis, Friesz, Fate, Benedict, Harman, Boher, Bingham, Duncan, Glenn.
Absentee—Amos, J. Estes, Hein.

The honor rolls are composed of students who have made a high standard of scholarship rating during the preceding semester. For the highest honor roll the student must have all "E's," and for the general honor roll the student must maintain an average of "S."

First Semester, 1931-32

BRYANT, LUCILLE
CARTER, LONEVA
CHALETZKY, ISSIE
FINK, BARBARA

FRANTZ, JEAN
FRANTZ, MILDRED
JENNINGS, LOIS
KETCHUM, BARBARA

ACKLES, JEAN
AMOS, LUCIAN
BARR, MARIE
BEDEKOWITZ, MARY
BENEDICT, DONALD
BENNEY, LUCIA
BINGHAM, MARVIN
BLEY, VIVA LEE
BOHER, CHARLES
BOLIN, NORTON
BOTTOMS, EDNA
BRUBAKER, ELMA
BURNS, HELEN
CAMPBELL, MARIAN
CONDERMAN, KATHERINE
COURTNEY, BETTY
CUNNINGHAM, MARY ELIZ.
DAVENPORT, MARY JANE
DAVIS, GEORGE WM.
DENNEY, LILLIAN
DUNAWAY, CORNELIA
DUNCAN, LEROY
EDWARDS, DOLORE
EGNER, MARIE
ELLIS, S. T.

ESTES, JUANITA
EULER, DOLORES
FATE, ROBERT
FENNELL, ALVERDA
FERGUSON, DOROTHY
FRAZIER, MARGARET
FRIESZ, RAYMOND
FRIZENT, MARGARET
GANZER, MARY LENA
GLENN, PAUL
GIARRAPUTO, ADELINE
GRASSELLI, JOSEPHINE
GREGG, JOHN
GREGORY, BLANCHE
HACKNEY, MARGUERITE
HALL, JUANITA
HAMMER, DOROTHY
HARMAN, ROBERT
HEATON, HELEN
HEIN, PEARL
HENDERSON, FLOYD
HESS, LEONARD
HESTER, ETHEL
HILL, MARY
HOLLIS, ALMA

HOPKINS, TEDDY
THRIG, MARRIAN
JOHN, MILDRED
JORDAN, DAVID
KERR, DONALD
KETNER, MILDRED
KUNZ, WILLIAM
LYNCH, EVERETT
MARKOWITZ, SYLVIA
MEANS, RALPH
MILLER, WINSTON
MOORE, BELVA JOE
McCALLUM, MARY VIOLA
McCLURE, HERBERT
McCLURE, ROBERT
McNEAL, CECIL
McNEVEN, MARY OLIVIA
NASH, DOROTHY
NEWTON, DWYGT
NICHOLS, MARY
NOBLES, BETH
PARKS, EUGENE
PAYNE, CHERRIE
POLITO, KATIE
RAWLING, JAYNE



Row 1—Starcke, Yankee, Markowitz, Ketner, Wollam, Nichols, McNeven, Stroast, Nash, Ihrig.
 Row 2—Swain, Thompson, Runyan, Lynch, Urban, Kerr, Means, Sawyer, Newton.
 Row 3—McClure, Shoemaker, Stone, Miller, Walker, Keenz, McClure.
 Absentee—John, Riskel, Tolson, Payne, Snyder.

RISHEL, WANNALEEN
 ROSEWELL, ROMA
 RUNYAN, HAROLD
 SAWYER, KENNETH
 SNYDER, BETTY LOU
 STARCKE, ELEANOR
 STONE, DOUGLAS
 STONER, RUBY

SUMMERS, WALTERENE
 SWAIM, RICHARD
 THOMPSON, HARRY
 THOMPSON, HELEN
 THRELKELD, WINIFRED
 TILLERY, LOIS
 TOLSON, CHESTER
 TREKELL, LOIS
 SROSS, DARLEEN

URBAN, MARGUERITE
 WALKER, EDWARD
 WHITTAKER, MILDRED
 WOLLAM, REGINA
 WRIGHT, R. NEIL
 WYATT, ANNA LEE
 YANKEE, MARY ANN
 YOUNG, LEONA

NEW PLAN II HONOR ROLL

First Semester, 1931-32

DILLING, JAMES
 HADLEY, ROSAMOND
 HAMM, MARY KATE
 HEIMAN, GENEVIEVE
 MANARD, HARDIN

MIDDLETON, PATTY
 NICHOLAS, RALPH
 PETERS, JEAN
 RAMEY, VOYAGE
 RISING, JESSE DAVID

SPOTTS, IDA LOUISE
 STEVENIN, THOMAS
 SWAIM, MARTHA
 WETZEL, NEVIN
 WILDISH, MYRA



Row 1—Peters, Hadley, Nicholas, Manard, Swaim, Hamm, Wildish.
 Row 2—Middleton, Heiman, Spotts, Ramey, Wetzel, Stevenin.
 Absentees: Dilling, Rising.

Charles B. Reynolds Memorial Field



CHARLES B. REYNOLDS
1849 - 1926

Principal Northeast 1913 - 1921
Principal Emeritus 1921 - 1926

and Bleistein, had several meetings with the architect, Mr. Harry L. Wagner, a 1916 graduate of Northeast. The large committee decided to place the Memorial entrance at the Southwest corner of the Athletic field.

The funds for the Memorial Entrance came from two principal sources. The Finance Committee appropriated a large amount out of the Northeast Night fund, and the Senior Classes of 1930 and 1931 contributed generously from their Senior Play fund. This was in accordance with the plans, previously expressed, that each Senior Class for four or five years be given opportunity to contribute to the Memorial and have its year engraved upon a suitable tablet. The entire structure is commodious, ornamental and fits into the situation, nicely blending with both the Junior High School and Senior High School architecturally. It is in a position to be seen both from Independence Boulevard and Van Brunt

March first, 1930, the Northeast faculty approved a plan, proposed by one of its number, to name the athletic field in honor of Charles B. Reynolds, our first principal. The plan provided that a suitable, ornamental entrance should be erected in the most advantageous position to beautify this field and preserve the memory of him who first planned and put into execution the Northeast High School.

In pursuance of the step taken, Principal Arthur T. Chapin appointed a committee as follows: Robert E. White, chairman; Barry Fulton, G. W. Davis, R. E. Peters, Edward D. Phillips, L. A. Pinkney, Mabel Newitt, Eva L. Packard, Martha Rouse, and Nellie G. Stewart from the faculty, and Ralph Ellis, James North, Fred Rutledge, Wyeth Brewer, Ruth Spencer, and Geraldine Griffith of the student body. The committee began at once to study the problem. The Board of Education approved the faculty plans, and displayed great interest in the matter. Realizing that the problem was a big one, the committee felt that ample time should be taken for study and planning.

The 1930-31 Committee from the faculty remained the same with one exception—Leo F. Roedl, taking Barry Fulton's place. The 1931 student members were: Charles Bleistein, George Uits, Tipton O'Neill, Marguerite Daghy, Norma Erickson, and Catherine Busey. A small sub-committee consisting of Miss Newitt, Miss Stewart, Mr. Roedl, Mr. Peters, Mr. Chapin, Mr. White,

Boulevard. It adds greatly to the dignity and usefulness of the athletic field and it is a fitting memorial to our first principal, Charles B. Reynolds who so often said, "There's nothing too good for Northeast."

Mr. Reynolds was principal of Garfield School from May 28, 1897 to February 1, 1912; principal of Scarritt School, February 1, 1912 to March 18, 1913; principal of Northeast High School, March 18, 1913 to June 27, 1921, and principal emeritus, June 27, 1921 until his death January 13, 1926. He thus served the northeast section of Kansas City nearly twenty-nine years. His last conspicuous service was rendered Northeast High when, largely through his influence, the Board of Education purchased the block east of the building for an athletic field. Northeast is honoring herself and her first principal by naming this field the Charles B. Reynolds Memorial Field.

The total cost of the Memorial Entrance was nearly \$2,400, the cost being nearly equally divided between labor and material. The entrance would have cost much more, but many gifts of materials from former students of the school made possible a less costly structure. The Viking Ship emblem, costing \$100, is one of the finest examples of such work. It is a vitreous tile mosaic in the concrete approach to the field entrance.

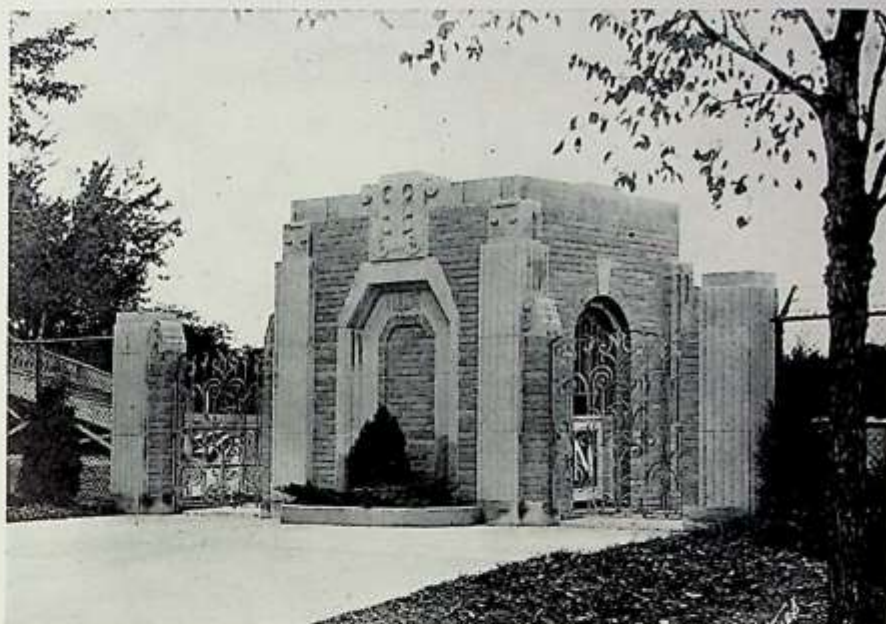

June 17, 1931, the day President Herbert Hoover rededicated the Lincoln Monument, the following articles were placed in a copper box—in the corner stone of the Charles B. Reynolds Memorial Field Building.

PUBLICATIONS:

- 1931 Nor'easter (Annual).
- 1926 Courier (January 19), account of Mr. Reynolds' death.
- 1930 Courier (March 6), proposal for naming field.
- 1931 Courier (May 22), last issue of year.
- 1927 Vol. 15, No. 12, Courier, special magazine.
- 1914 Nor'easter—Magazine, Vol. II, No. 1.
- 1901 Research Manual in English, by Edward D. Phillips.
- Holy Bible—Holman Edition—Compliments W. J. Smith, American Baptist Publishing Society.
- 1930 Hand Book.
- 1930 Catalog Works of Art (Northeast).
- 1931 Kansas City Star.
- 1931 Kansas City Journal-Post.

OTHER PRINTED MATTER:

- 1931 All office Forms. 1931 School Creed.
- 1931 School Song. 1931 Program of Classes (Term I-II).
- 1931 Requirements Written Work—H.S. 1c Postal Card. 2c Stamp.
- 1925 Copy Rules and Regulations. 1931 Textbooks, used in K. C. H. S. Commencement Programs for years 1917 to 1931, inclusive. Athletic Certificate.

COINS, LUNCH CHECKS:

- 1c 1896, Indian Head. 1c 1910. 1c 1912, year H. S. building begun. 1c 1913, year H. S. building completed. 1 plus 9 plus 1 plus 3 = '14—year occupied. 1c 1910. 5c 1919. 5c 1920, Jan. 13, Mr. Reynolds died. 5c 1927. 10c 1923. 1c 1930. 5c Lunch check. 3c Lunch check. 1c Lunch check.

MISCELLANEOUS

- American Flag. Picture Athletic Field

- (1930). Gloss Print Executive Board Student Council 1931. 1914 Northeast H. S. when first occupied. Northeast Athletic record. Sealed report by Coach Reeves E. Peters.

PINS:

- National Honor Society, May 21, 1923.
- Alpha Literary Society, October 13, 1913.
- Northeast Society of Debate, 1913.
- Northeast Shakespeare Club, February, 1914.
- Delphian Literary Society, 1916.
- Clonian Literary Society, 1910.
- Theta Literary Society, 1921.
- Benton Literary Society, March 11, 1921.
- Delta Literary Society, 1921.
- Hi-Y. Girls' High School Club. Music Memory Contest. Junior Life Saving Award. Cut of Y.M.C.A., Northeast H. S. Booklet, Y.M.C.A. Character Building. 1931 Nor'easter Head and Tail Piece.

The following committees were in charge of the building of the Memorial

FACULTY MEMBERS

Robert E. White, *Chairman*
BARRY FULTON
LEO J. ROEDL
REEVES E. PETERS

Arthur T. Chapin, *Principal*
EDWARD D. PHILLIPS
LESLIE A. PINKNEY
MISS MABEL NEWITT

George W. Davis, *Vice Principal*
MISS EVA PACKARD
MISS MARTHA ROUSE
MISS NELLIE STEWART

STUDENT MEMBERS

1930
RALPH ELLIS
JAMES NORTH
FRED RUTLEDGE
WYETH BREWER
RUTH SPENCER
GERALDINE GRIFFITH

1931
CHARLES BLEISTEIN
GEORGE UITS
TIPTON O'NEILL
MARGUERITE DAGHY
NORMA ERICKSON
CATHERINE BUSEY

1932
BETTY COURTNEY
MERCEDESE EASTERWOOD
PANSY TRENTON
CHARLES SCOTT
SIDNEY JONES
DONALD BENEDICT

CORNER STONE COMMITTEE

Faculty:
REEVES E. PETERS, *Chairman*
EDWARD D. PHILLIPS
ROBERT E. WHITE
MISS NELLIE STEWART

Students:
CHARLES BLEISTEIN
MARIAN WHITE
JEAN PETERS
LUCILLE ENGELBERT
GRACE WORKMAN

Harry L. Wagner, graduate of Northeast (1916), was the architect and contractor in charge of this building erected June-September, 1931. Although his work was first class, he refused to make the usual charge for such service.

Stage Crew

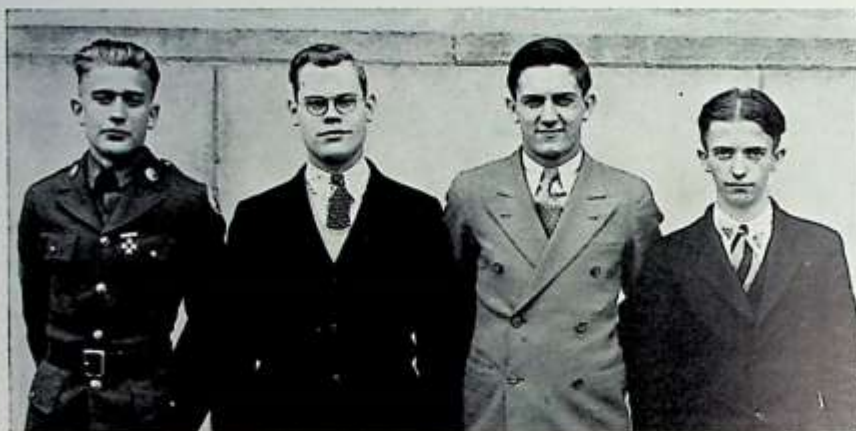

D. Kerr

D. Benedict

M. Juricak

R. Friesz

THE stage crew was first organized in 1928. The purpose of this group is to aid in any way possible the work required in rendering the plays or the assembly programs. At first, the work required only two boys, but in 1929 the crew was increased to four. The crew, who successfully worked together throughout the year, is composed of Mike Juricak, electrician; Donald Benedict, manager, and Donald Kerr and Raymond Friesz, who were just appointed this year. Mr. Pinkney, whose assistance is much appreciated, is the faculty adviser for this group.

Special Honors

IT is customary for the Nor'easter to devote some space to the Special Honors of different students.

In an assembly held this year, the following pupils were victorious in the solo contest presented by the music department: soprano, Fern Griggs; mezzo soprano, Eleanor Engelke; alto, Fay Donna Bryant; tenor, Myron Rooks; baritone, Harold Runyan; bass, Stanley Tyson.

Everett Lynch represented Northeast in the Star's Oratorical Contest. He was also Northeast's charity speaker over the radio. Other charity speakers were Fay Donna Bryant and Edward Lynam.



Orchestra



Row 1—Dicheara, Sontag, Bonsignore, Ramsey, Rogers, Oakley, Darling, Runyan, Truskey, Gallas.
 Row 2—Six, Wormington, Hackney, Moore, Mr. French, Jones, Bryant, Galamis, Burns, Oshleman.
 Row 3—Holser, Zamer, White, Goodwillie, Benedict, Nolte, Vance, Forester, Rising, Robb.
 Row 4—Buffington, Campbell, Erwin, Cross, Davis, Hester, Waldron, Harman, Dunn.
 Row 5—Harris, Thompson, Ellis, Garrett, Clinard, Metheny.

THE orchestra and band have completed another successful year. They have contributed much to our assembly programs. The band played at football and basketball games, at the R. O. T. C. Circus and parade, and at the Christmas Union Station program, in addition to giving an entire assembly program. The orchestra, among other events, played at both the Christmas and Senior Plays. Mr. French directs both organizations.

ORCHESTRA

VIOLINS		CLARINETS	
Buryll Rogers	Sol Gallas	Donald Benedict	Robert Goodwillie
Eugene Ramsey	Melba Wormington	Harvey Nolte	Leslie White
Homer Bryant	Frank Holser		
Mary Dicheara	Charles Jones		FLUTES
Anthony Bonsignore	Ivan Ashleman	George Davis	Ethel Hester
Opal Sax	Wallace Robb		
Muriel Sontag	Tom Forester		FRENCH HORNS
Francis Moore	Charles Galamis	Edwin Clinard	J. D. Garrett
Arthur Burns	Robert Rising		
Harold Dunn	Mitchel Zamer		OBOE
		Verle Buffington	
	CELLOS		BASSOONS
Margaret Oakley	Virginia Darling	S. T. Ellis	Morris Harris
	VIOLAS		
Harold Runyon	Marguerite Hackney		BASS
	TROMBONES	Frank Cross	
Robert Harman	Freda Metheny		PIANO
George Waldron		Peggy DeHardt	
	TRUMPETS		DRUMS
John Erwin	Eugene Thompson	Elizabeth Vance	
John Campbell	Bryant Meehan		

Band



Row 1—Cooper, Sharp, Shoemaker, Bellantis, Curl, Runyan, Mr. French, Comstock, Vance, Kipp, Barimgarten.
 Row 2—Harris, Ellis, Buffington, Williams, David, Hester, Maser, Van Wormer, Kuntz, Benedict, Nolte, Pillow.
 Row 3—Aldrich, Smith, Parks, McKenzie, Stiner, Cook, Harris, Curry, White, Rapaport, Goodwillie, Redpath, Neely, Jones, Pastel.
 Row 4—Clack, Ahlen, Price, Mitchell, Cole, Phelps, Slates, Berger, Mulhearn, Brown, Simms, Good, Jenkins, Owens.
 Row 5—Snow, McLeod, Albano, Snodgrass, Land, Spaeth, Phelps, Hunter, Richards, Meinschein, Campbell, Cunningham, Thompson.
 Row 6—Wescott, Marvin, Lyddon, Gray, Waldron, Harmon, Gordon, Metheny, Thompson, Edward Duncan, Ruto, Garrett, Clinard.
 Row 7—Wilson, Garner, Howard, Tuohy, Waldron, McKinney, Cross, Ailor, Leskera, Phillips.

OBOE

Verle Buffington

BASSOONS

S. T. Ellis

Morris Harris

FLUTE

Ethel Hester

George Davis

Kenneth Williams

Dolores Moser

CLARINET

Jack Rapaport

Albert Curry

Donald Benedict

Harvey Nolte

William Kunz

Sidney Jones

Astor Leavitt

Robert Goodwillie

Mary Lois Pillow

John Pastel

Dean McKinzie

Leslie White

Kenneth Simms

Ralph Aldrich

Bill Redpath

Norman Smith

Howard Harris

Robert Stiner

Kenneth Mulhearn

Donald Neeley

Florence Spencer

Robert Beiger

Clyde Cook

Thelma Jenkins

Bud Good

Dorothy Owen

Louise Miller

Earl Brown

Vitula Van Wormer

SAXOPHONE

Maurice States

Ralph Ahlen

Lennie Cole

William Mitchell

Erma Phelps

Evelyn Price

Robert Skaggs

Billie Parks

Lloyd Snow

Herbert Clack

TRUMPET

John Edwin

John Campbell

Coulter Cunningham

Eugene Thompson

William Mainschein

Vincent Land

William Richards

Vaughan Spaeth

Lee Baumgarter

Walter Snodgrass

Frank Hunter

Glenn Cooper

Udell Phelps

Malcolm McLeod

John Albano

Earl Wade

FRENCH HORNS

Edwin Clinard

J. D. Garret

Fred Ruto

Edward Duncan

Richard Ledger

Buford Clark

TROMBONES

Robert Harman

C. W. Gordon

George Waldron

Freda Metheny

Helen Thompson

Leonard Gray

Donald Marvin

Lee Lyddon

Cecil Wescott

BARITONE

Joe Wilson

John Garner

Homar Howard

Alvin Allen

Albert Leskera

Charles Phillips

BASS

Frank Cross

Frank McKinney

John Tuohy

William Waldron

James Ailor

DRUMS

Paul Schomacher

Walter Comstock

Pete Sharp

Elizabeth Vance

Sam Bellauti

James Kipp

Dominic Gravina



Row 1—Lattimer, Jones, Altergott, Bryant, Bowman, Feiring, Smith, Craig, Atkinson, Hagge, Reese.
 Row 2—Nelson, Vieten, Harmon, Schneider, Hickey, Affeld, Bryan, Grasselli, Nash, Egner, Johnson.
 Row 3—Hummon, Israel, McKee, Drepps, Maddox, Mr. Chaffee, Bryan, Stallard, Childers, Carlisle.
 Row 4—Tarwater, Waincott, Greelish, Hill, Purtle, Folkert, Squire, Gilmore, Haslett, Grimshaw.
 Row 5—Martin, Paxton, Mayfield, Engleman, Allen, Caudley, Gregory, Engle, Northrup, Griggs, Threlkeld.
 Row 6—Burns, Coffman, Laughlin, Mitchell, Gregory, Gray, Riddell, Price, Scholze, Pulley, Lake.

TREBLE CLEF



The Treble Clef Club, formed for the purpose of the study and appreciation of music, was organized in 1914 under the direction of Mr. Chaffee. When first started, it was an outside club; but for the last few years it has met at regular class periods. The club has sung for several occasions during the year, including singing at the Union Station at Christmas time, and the singing of "Paul Revere's Ride," under the direction of Carl Busch, in cooperation with the Kansas City Choral Club.

BOYS' GLEE CLUB



The Boys' Glee Club this year was one of the best ever produced at Northeast, due to the conscientious attitude of the boys and the careful instruction of Mr. Chaffee. Through extensive work, it has been possible to complete two years of voice culture in one year. The Club has afforded an opportunity for individual voice culture, which has been of great benefit. The Club's quartette, composed of Myron Rooks, Vincent Wright, Stanley Tyson, and Edward Gillispie has made many appearances this year.



Row 1—Hickman, Rooks (V. P., 1), Atwell, Chaffee, Hunter (P., 2), McClintock, Chelsea.
 Row 2—Brady, Lamblyn, D., Taspen, Fox, Gillespie, Tyson, Tamblin, C., Blascoe.
 Row 3—Lass, Marton, (S., 1), Runyan, Mitchell, Zanders, Brawn, Stump, Shamrell.
 Absentees—Wright, Lovelace.



Sousa, John Philip

John Philip Sousa, a popular bandmaster and great composer, was born on Nov. 6, 1854, in Washington, D. C. At the age of 21 he was a violinist in a foreign orchestra touring the United States, and later he became a conductor of traveling troupes. In 1880 he enlisted in the service of the United States and was appointed leader of the band of the United States Marine Corps, developing great proficiency among the musicians and laying the foundations for the eminence which he achieved, throughout America, and in European lands with his own organization later. He resigned from the service and organized his band in 1890. He composed several novels, but his reputation rests on his marches, from which he received the name of "March King." Sousa's death, March 6, 1932, shocked the nation.

Account of John Philip Sousa's Visit to Northeast, Nov. 16, 1927

Extra quota of John Phillip Sousa's attention went to the Northeast high school band today, when a packed assembly hall begged with applause for encores, and was rewarded with two of them, played by the students under direction of the famous band master.

The assembly listened politely while the school band played "Garden Dance," under direction of Walter French, its director. Then Mr. Sousa led them in the Kansas City standby, "El Capitan," and at its close applause filled the auditorium.

"Shall we play another one?" Mr. Sousa offered.

The band was delighted, and the audience thundered its pleasure. "Heads Up" it was, and after it was over came still another, "Man of the Hour." A brief talk to the student body, and a little special speech to the band and orchestra members completed the program.

Mr. Sousa, who is devoting spare time during his engagement with Loew's Midland theater this week to directing school bands, had special commendation also today for the method of band teaching at Northeast.

He visited a beginning class, which is learning to play with the help of a special machine, invented by Charles Tramill of Kansas City, which combines an indicator rod, moving across the face of sheet music magnified to blackboard size, with a metronome. As the time is measured the indicator touched the exact note to be played. Mr. Sousa expressed interest and approval.

"You're on the right track in this study," he declared. "It is a good system, I think."

Then he told the class of learning the seven clefs and its importance in reading and transposing music, advised them to "make sure they loved music first, and then to work hard at it all the time."

The climax of Mr. Sousa's time with the school bands will be 10:30 o'clock tomorrow, when bands from the various high schools and Kansas City, Kansas, will assemble at Musicians' hall to rehearse en masse.



Art Exhibit

Four entries from Northeast were accepted in the National Art Exhibit held at Pittsburgh, Pennsylvania, this year. They were: Myra Wildish's (N. P. II) design of a tiger to be used for jewelry, textile or pottery; Arthur Allen's (Soph.) block print design on textile; Madalyn Small's (Jr.) gypsy dancer, block print; Jean Peters' (N. P. II) still-life spatter in colored inks. Northeast has been very successful in the National Exhibit in the past two years, and she hopes to continue her success.

The City High School Exhibit was held at the Art Institute from April 1 to April 25. Northeast made a very good showing by entering twenty-one pieces. The persons who entered pieces are:

Norma Erickson
Betty Payne
Jean Frantz
Juanita Warren
George Uits
Caroline Chaffee
Virginia Pittman
Arthur Allen
Jean Peters

Marjorie Monroe
S. T. Ellis
Charlene Hartman
Pauline Stevenin
Mary Sanders
Margaret Lyons
Mildred Ketner
Helen Compton
Bessie Coons



CITY EXHIBIT



CITY EXHIBIT



CITY EXHIBIT

CITY EXHIBIT



RUTH VANCE

CITY EXHIBIT



Woodwork

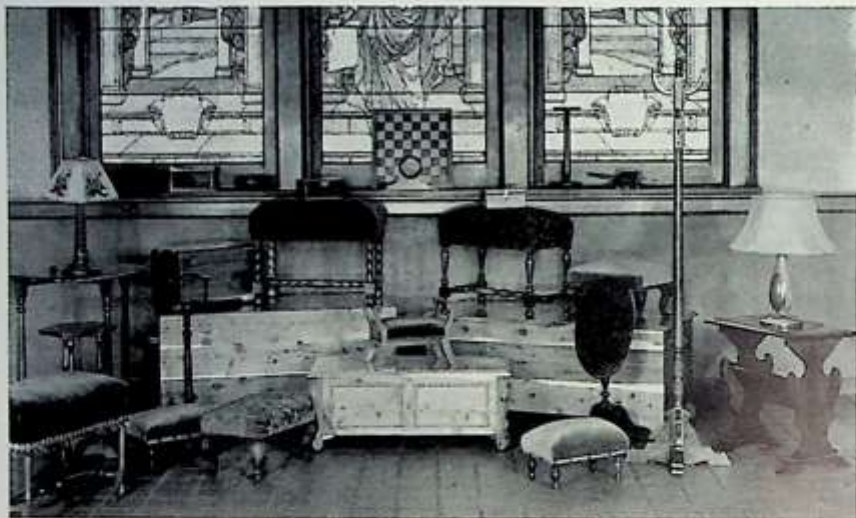

The students of the woodwork shop have made many useful and decorative projects this year. They have made them not only for themselves, but also for the teachers and the school. Woodworking students made a large bookcase and railing during examination week for the New Plan library in 308. Test tube racks for the chemistry department, music racks for the band, and several book and filing cabinets for the teachers' desks have been made. The stage furniture has been upholstered and repair work done for the library. Some of the larger projects made were cedar chests, walnut chests lined with cedar, radio benches, end tables, Queen Anne upholstered footstools, chests of drawers, floor lamps and occasional tables. Electric clocks, nut bowls, candlesticks and inlaid jewel boxes were made by the girls in the class. Walnut and mahogany were the materials used for most of the furniture.

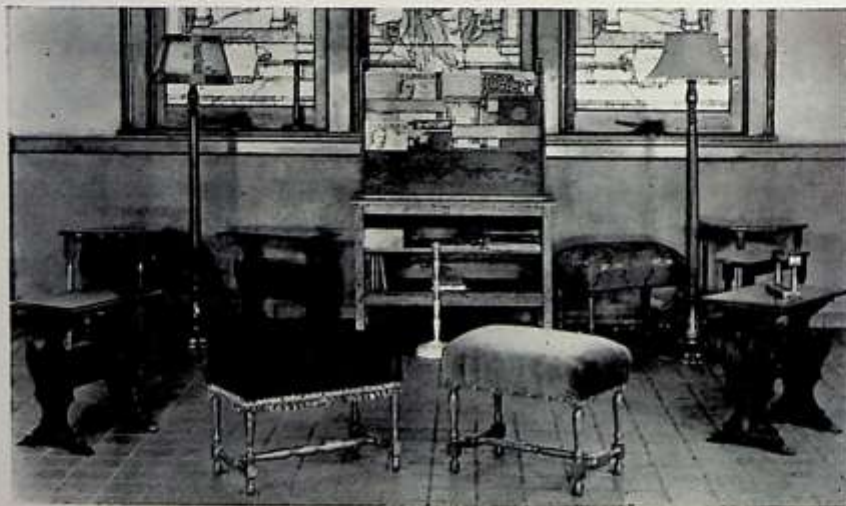

Mathematics Exhibit

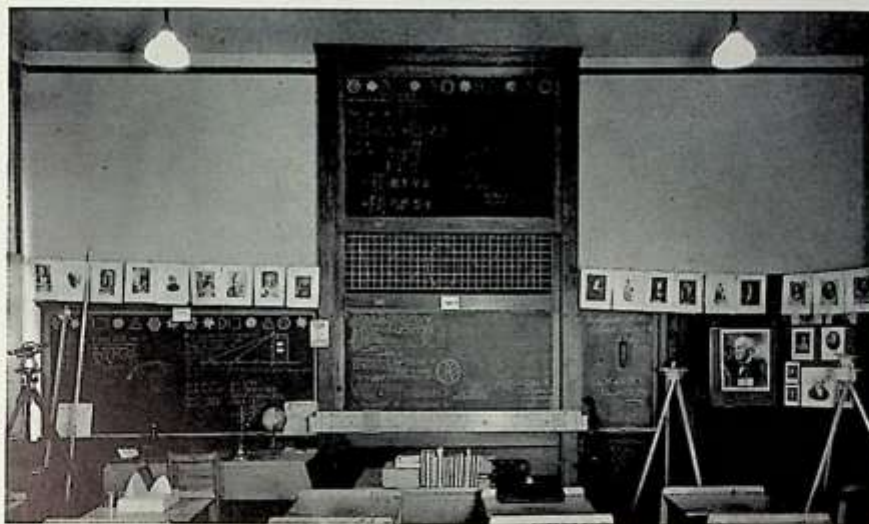

The Mathematics Club staged its annual exhibit in April. The drawings, demonstrations, and models shown at the exhibit are the work of the mathematics students. The exhibit was in charge of a committee appointed from the members of the club. The committee consisted of Rosamond Hadley, chairman, Edward Walker, Robert Garvin, and Dorothy Jane Moore. Sub-committees were appointed from each of Mr. White's classes to assist in making drawings and placing models. Miss Pile's and Miss Packard's classes also contributed many geometrical models shown at the exhibit.

Household Arts

Every year each girl in the clothing classes has the opportunity of exhibiting one project that she has made. Formerly the revue was held during assembly, but in order to have ample time for both the beginning and advanced classes, it was necessary to hold it in the evening. Dresses which have been designed and made exceptionally well are given an individual showing.

Other than learning how to fit patterns and how to sew, the girls learn economy in buying both patterns and materials and are required to know and select patterns, materials and colors which are suitable to their own and other types and to the occasions when they are to be worn.

The clothing department presented children's garments, which had been made by the girls of the department. This part of the exhibit is an outgrowth of the course in child care, which is presented in the department.

There were sport and morning dresses of the latest fashion which were made of shantung, cotton and silk prints, rayon, silk crepe and the new knitted materials. The colorful array of afternoon dresses were fashioned of silk crepe, dotted swiss, dimity, flaxon, organdy and other dainty materials.

The foods department offers a study of the science and art of homemaking. The course involves three requisites for successful home living, the family relationship and home management, health and home care of the sick and child care and development. The subject matter pertaining to foods includes a wide selection for individuals; good manners and courtesy, buying preparing and serving meals, and planning for special occasions. The systematic planning of the use of time and provision for advancement and higher life needs is a problem for discussion.

Another phase of the study is to develop a spirit of fairness, a scientific attitude in the home and to create a background for present and future problems. The cooperation of the home with the community in the problems of sanitation, control of contagious diseases, and the care of the sick aids in providing pleasant living conditions.

A large part of the homemakers' time and thought is given to the care of children, management of the home, the maintenance of the health of the family, and to the furnishing of the home from an artistic standpoint. In the process of learning how to live, the successful homemaking requires provision for the culture and happiness of the family. It is a business, science, and an art, and extends to the entire community.



NOR'EASTER



ROB HARRIMAN
ED. IN CHIEF



ROSAMOND HADLEY
ASST. ED. IN CHIEF



JEAN PETERS
BUS. MANAGER



RUTH MANN
LITERARY ED.



LOIS LORD
ASST. LITERARY ED.



BESSIE COONS
ART ED.



WILMA ELSAS
ASST. ART ED.



MARIAN WHITE
SCHOOL LIFE



DWIGHT NEWTON
LOCAL ED.



CHARLES SCOTT
BOYS SPORTS



MILDRED KETNER
GIRLS SPORTS



BETTY COURTNEY
SECRETARY



MAURINE STEVENS
BOOKKEEPER



DONALD BENEDICT
AD. MANAGER

'Annual Staff



Row 1—Mann, Ketner, Hadley, Harriman, Newton, Benedict.
Row 2—Mr. Phillips, Mr. White, Mr. Marsh, Coons, Peters, Miss Pile, Miss Newitt.
Row 3—Lord, Courtney, Elsas, Stevens, White, Scott.

The Annual Staff has done its best this year in issuing an Annual which they feel will mean much to all Nor'easters in later years.

Positions on the Annual Staff are secured through competition. A meeting of the applicants for positions on the Annual Staff is held in May of the preceding year at which time general directions are given out. Thus they have all summer in which to prepare their plans.

Plans, consisting of a "dummy" of the particular section for which the applicant desires to try out, were turned in Oct. 15th, and some time later announcements were made of those who had won their places. Art editors, stenographer and bookkeeper are appointed. The student who obtains the largest number of adds by a specified time becomes advertising manager.

In this "Nor'easter" we have striven to represent all the events which will render the year of '32 unforgettable.

Courier Staff--First Semester



Row 1—Yankee, Lattimer, Eichenberg, Mr. Marsh, Adv., Wise, Comstock, Bieser.
Row 2—Hamilton, Altergott, Hackethorn, Yambert, Price, Vieten, Courtney.
Row 3—Urban, Elliott, Sweaney, Davis, Smith, Ellsworth, Sharp, Bowman.
Absentees—Rowe, Haynes.

The Courier staff of the first semester endeavored to make each of its papers an improvement over the last. It eliminated the long columns of exchanges, home room notes, etc., and put news stories in their place. At the suggestion of Mr. Marsh, the staff originated the new two-column-wide editorial policy which met with great success. That the school supported the paper is evidenced by the fact that its subscribers totaled well over a thousand, which set a new record for Courier subscriptions. The skit presented in assembly by this staff to stimulate interest in the school paper was well received by the students.

Executive Editor	James Sweaney
Managing Editor	Wilson Rowe
Editor-in-Chief	Mary Ann Yankee
News Editor	Betty Courtney
Feature Editor	Mary Jane Elliott
Make-up-Editor	James Haynes
Sports Editor	Betty Courtney
Copy Editor	Harold Davis
Exchange Editor	Beryl Lattimer
Art Editor	

REPORTERS

Features	Ruth Roberts
Girls' Sports	Dorothy Ellsworth
Humor	Ethel Vieten
Gangs	Lavanch Bowman
Shops	Roy Bieser
News—Ruth Yambert, Evelyn Hamilton, Betty Hackethorn, Marguerite Urban, Betty Altergott, Eleanor Price.	

BUSINESS STAFF

Business Manager	Horace Wise
Circulation Manager	Walter Comstock
Assistant Circulation Manager	William Smith
Advertising Manager	Thelma Sharp
Assistant Advertising Manager	Barnett Eichenberg

FACULTY ADVISORS

News Writing	G. S. Marsh
Print Shop	O. W. Kunz

Courier Staff---Second Semester



Row 1—Shilling, Lass, Benedict, Marsh, Adv., Blasco, Cordry, Smith.
 Row 2—Goodheart, Craig, Conderman, Marchio, Hammer, Douglas, Goings, Griggs, Bowmaster.
 Row 3—Brown, Scott, Mitchell, Bender, Solaski, Walker, Cabness, Sexton, Barr.
 Row 4—Absentees: Ferguson, Todd, Murphy, Bradford.

It has been the constant aim of the 1932, second semester Courier staff to eliminate the practice of conducting a paper "by the staff, of the staff, and for the staff." The front page stories have always been news and the feature stories interesting to as large a percent of the student body as possible. The make-up of the paper has had careful attention with the object in mind of avoiding a stereotyped appearance. The approval of the students has been its highest reward.

Executive Editor.....	Edward Walker
Managing Editor.....	John Blasco
Editor-in-Chief.....	Edwina Todd
News Editor.....	Dorothy Hammer
Assistant News Editor.....	Katharine Conderman
Feature Editor.....	Jean Bender
Make-up Editor.....	Wayne Bowmaster
Sports Editor.....	Charles Scott
Copy Editor.....	Jane Douglas
Exchange Editor.....	Thomas Cordry
Art Editor.....	Kathryn Bradford

REPORTERS

Features.....	Isadore Goodheart
Girls' Sports.....	Elvira Marchio
Humor.....	Harriet Mitchell
Boys' Sports.....	Ray Brown
Society.....	Frances Ferguson
Editorials.....	Marie Barr
Copy Readers.....	Edith Sexton, Ruby Craig
News—	Geneva Griggs, Oscar Cabness, James Murphy, Alvin Shilling, DeLancey Smith.

BUSINESS STAFF

Business Manager.....	Donald Benedict
Assistant Business Manager.....	Robert Lass
Circulation Manager.....	Isadore Goodheart
Advertising Manager.....	Alvin Shilling
Assistant Circulation Manager.....	Archie Solsky
Assistant Advertising Manager.....	Grace Goings

FACULTY ADVISORS

News Writing.....	G. S. Marsh
Print Shop.....	O. W. Kunz

Print Shop



The newest addition to the useful arts education at Northeast High School is the course in Printing. Besides offering instruction which clears up the mysteries of spelling and punctuation, it trains students to appreciate values when purchasing printing both as to quality of products and workmanship.

While not many of our printers enter the trade, yet those who do feel well repaid for the time spent in the school shop. All find the work interesting and the time passes rapidly.

The saving to the school for work done here in printing school forms and the Courier amounts to many hundreds of dollars annually. About three tons of paper passed through the presses each year and many kinds of work are done, affording an unusual opportunity for pupils to learn the elements of printing.

The actual values in one's education to be derived from our course lie in the strengthening of vocabulary and correct use of English, including spelling and punctuation; also the knowledge of trade practice and skills derived from the course may afford a means of livelihood to those who enter the trade.



BOOK PLATES

Eight years ago, Mr. E. D. Phillips conceived the idea of having his Senior English literature pupils test their skill in designing book-plates as literary crests for book lovers.

So permanent and popular became this custom that Mr. Phillips invited the pupils in the design classes of the Art Department to cooperate with the literature classes in contributing to the beauty of this section of our "Annual."

The constant motives of this undertaking are to cultivate the pupil's artistic talent for beauty's sake, and to develop his original, creative ability in commercial art.

It is doubtless pleasing to the student body and faculty to learn that we now



Northeast's Book-Plate...

have a special book-plate for our school, which is being used to identify the books belonging to the Northeast High School.

The full page print of 24 book-plates is a copy of the large framed wall poster which, by request of the National English Teachers' Convention, was exhibited at the meeting of that convention in Kansas City, November, 1929. This print contains samples of book-plates designed by our pupils for the first fifteen years of our school.

Too much credit cannot be paid Miss Mabel H. Hewitt, the instructor in the department of art and design, for the generous and invaluable aid that she has given these young artists in the production of their book-plates.

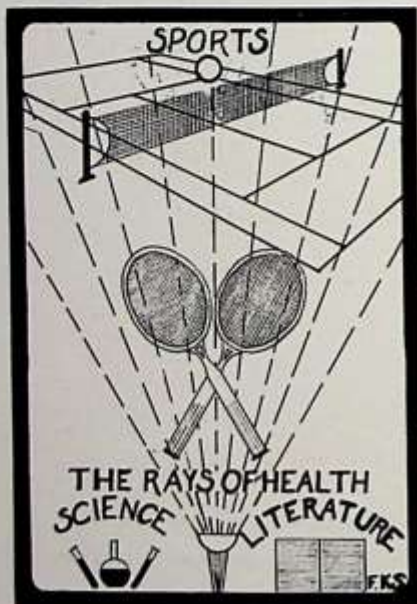

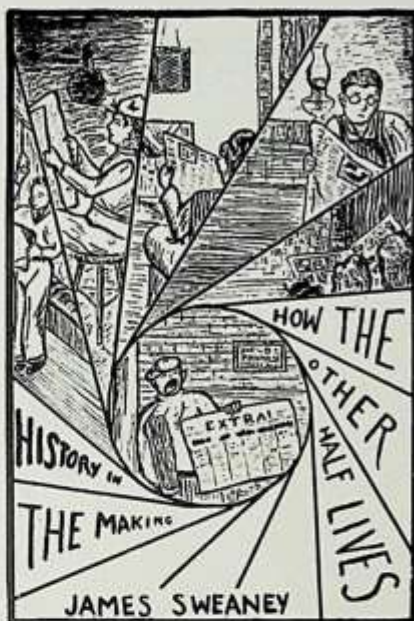

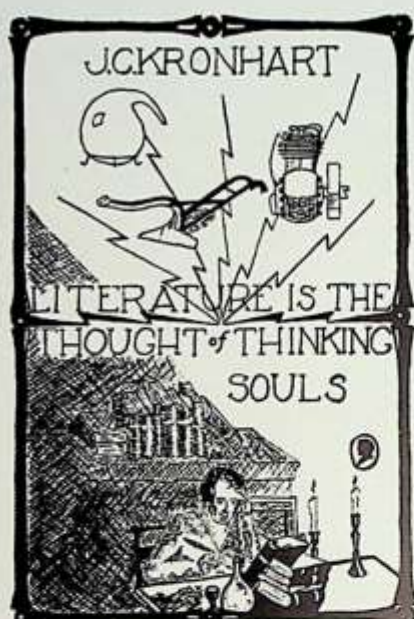



AN ARTISTIC FEATURE OF BOOKS THE BOOKPLATE

Designed by Senior English Literature Students of
Northeast High School, E.D. Phillips, Head of Eng. Dept. Instruct.



"LIT." CONTEST

GOLD MEDAL

ESSAY SHORT STORY ORATION POEM DECLAMATION



ROSAMOND NADLEY CARRIE SHAWHAN ROBERT HARMAN JEAN PETERS MARY VIRGINIA HALLET
~ALPHA~ ~THETA~ ~DEBATER~ ~THETA~ ~ALPHA~

SILVER MEDAL



PATRICIA NORTHRUP KENNETH SIMS MARY ALICE SAWYER LOIS TILLERY GERTRUDE WILKERSON
~THETA~ ~DEBATER~ ~CLIO~ ~DELTA~ ~SHAKES~

BRONZE MEDAL



DAVID JORDAN MARTIN MAHARD EDWINA TODD EVA HUTCHCOCK MARTHA AFFELD
~SCHOOL AT LARGE~ ~DELPHIAN~ ~ALPHA~ ~ALPHA~ ~CLIO~

WINNERS OF THE LITERARY CONTESTS

Year	Winner	Year	Winner	Year	Winner
1914	Alpha	1921	Alpha	1928	School at Large
1915	Debater	1922	Benton	1929	Alpha
1916	Alpha	1923	Delphian		and School at Large
1917	Shakespeare	1924	Clonian	1930	Debater
1918	School at Large	1925	School at Large	1931	Alpha
1919	Delphian	1926	Alpha	1932	Theta
1920	Shakespeare	1927	Clonian		

EVIDENCE

JEAN PETERS, Theta

I wandered lonely on the shore and saw
Above me
Where the rough crags split the blue,
A tree
All gnarled
And bent
And weather-beaten
Grasping the broken rocks on which it grew.
It stood out as a token of the struggle
Withstood
Through years of rain
And wind
And storm.
The gales had buffeted
Each sturdy limb; and each one
Showed the tempests it had borne.
I wonder if
In these short trivial lives we live here
It is just so clearly shown
By each depression
And each twisted slant
And hard-forced change
Which way the winds have blown?

Our Sewing Room

ROSAMOND HADLEY, Alpha

Our sewing room was not what its name implied, nor what it was intended for on the blue prints. Its floor wasn't covered with a thick, sound resisting carpet, it didn't have a shiny, silent, efficient sewing machine, nor well arranged shelves and divided drawers for materials and supplies, nor a full length mirror, in order to see if a dress hung properly, nor even a marble smooth, waxed, cutting table. It wasn't a dressmaker's paradise with canaries in gilt cages and flowers and gay chintz curtains, but it was the center of our home.

It was at the back of the house, but one could see and hear, or have relayed, from that room, every important event that went on in the house. A short flight of stairs opened from it onto the front stairs landing and another door opened into the kitchen and thence into the dining room. Had it not been for those stairs, the family would have been disgraced many, many times by some member coming in, dirty and unrepresentable, trying to slip past through the front hall, without being seen by guests. Also those stairs served a magnificent purpose when I was angry because it left a stunned effect to stamp up the four steps and slam the door at the top. This room was seldom neat looking and any adult who was allowed to enter it had to be a very good friend. Even then, our apologies for it were profuse. I think that even the room felt its incongruousness. Not that it was dirty, but that no matter what arrangements were made, it always seemed to be the "catch-it-all" for twenty people of varying ages. It represented the hobbies, tastes and haunts of a generous household. Probably this was the reason why it was the most generally used and liked. Here it was that confidences were poured out, advice given, and punishments administered.

Here was the capacious three cornered cupboard, towering to the ceiling, with a shelf on which each of the younger members of the family could keep his treasures. These treasures advanced in complexity with the age of the owners, from blocks, on up through various stages to a Boy Scout Handbook and chemical set. My shelf, second from the bottom, contained seldom used stacks of dresses made by a seven-year-old, and elaborate "mama" doll, several tiny china dolls, the kind with contiguous legs, dusty wire doll furniture with heavy, pink, corduroy seat covers and rather wobbly in the legs, and small oddly shaped bottles of colored water. I was the prescription druggist for the children's neighborhood hospital and could administer in my second role of nurse, doses of colored water and dirty balls of wadded, sugared bread, as pills. Christmas and birthday gifts were always hidden in this cabinet on the top shelves among rolls of cotton and wool batting and boxes of multi-colored ribbons and bits of crocheted laces and tatting.

Opposite a wide bay window were two deep built in drawers, containing goods other than silk or wool. From this drawer came the white canvas sails for the chiseled-out, squarish sailboats made by the little boys. One knew that in less than ten minutes after making the sails, the sails, the boys and the bathroom would be splashed and dripping with water. From this drawer also came gingham bags with drawstrings for marbles and jacks, printed cottons for doll dresses, squares for quilts and white muslin for doll's sheets and pillow cases. The bottom drawer, if one dug down far enough, contained enough unknown, old-fashioned materials to carry one back to mother's girlhood days. What fascinating stories she would tell concerning those remnants of dresses and the times she wore them.

The bay window looked out over beds of flowers into the back yard. The four-o'clocks which it contained were always a mystery to us children. The nasturtium leaves, with their biting, peppery taste, we used in sandwiches. The mint leaves which reminded one of an old fashioned garden, flavored our sugar and water tea. Underneath the window on the inside, was a padded box, covered with blue denim. In this the broken toys were kept. On each rainy day, the toys were brought out and while the boys hammered and mended, the girls glued and patched and helped mother sew new outfits for dolls and dollhouses. Afterwards, we made and pulled taffy in the kitchen, leaving greasy and sticky finger prints everywhere. To this day, a rain storm has always meant a time for mending and renewing things.

The chair that has made the deepest impression on me, was a small, low, armless rocking chair. It wasn't especially comfortable, having a rather hard back and a squeak when one rocked, but it was the most used in the family. It had a quilted, brown velvet chair seat which gave a tingly sensation whenever one smoothed the blocks to make the seat glossy. Some had to be rubbed one way and some another to go with the nap. Next to the chair was a radiator with a thick, spongy, red shawl on it. Many were the times that I sat in the chair with my ear against the shawl and my feet under the radiator getting warmed up after a long play in the snow. It was in this chair that my sisters sat each morning before school while mother curled their long hair on her fingers, making shiny rolls, looking like tubes of bright, coiled wire. Wonderful to me were the century old, homespun, blue and white hangings which curtained off a small lavatory. They were thick and nubby and had large bird patterns on them. In one corner was woven the name and history of the owner, like a sampler.

From the lavatory usually before dinner, issued the sounds of small boys washing up; the squeak of the faucet, the splashing of water, the thud as the soap was dropped, usually to the floor, and the smacking sounds as the boys, supposedly clean, began to snap each other's legs with wet towels. The smell of carbolated vaseline will always be associated with this room by me, because it was there that our cuts and burns were dressed with this salve. It was there also that the realization that electric lights had not always been used was brought to me by an old-fashioned candlestick holder and candle. It sat always on the shelf beside a pile of clean towels. We had to use it once when the storm put out the lights. Each of us had a candle by which to see our way around. I never will forget wandering through the house with a flickering candle lighting up the dart.

In one corner was a dark closet that to us children seemed to have no depth. We were always disillusioned when mother cleaned it in the spring and fall and changed the wraps from leggings and mittens to sweaters and bathing suits. Then the whiteness of the walls sprang out at you and one saw that it was only a large sized, ordinary closet with bare walls and rows and rows of hooks. Usually there was to be found, back of most of the clothing, a large cardboard box, full of sweet chocolate squares wrapped in tinfoil. At tea-party time we all had one, although during the day, several had probably been sneaked out.

Above the landing of the four steps was a stained glass window, higher than the level of the second floor. On this landing we children would lie and picture the ceiling as the floor, stepping through the doors, over the partitions and sliding down the ceiling above the stairs! Also, we would look through the stained glass, tilted so that the sun's rays caught it and patterned it in bright outlines on the steps below. From here one could hear all the noises in the house, callers in the living room, the telephone ringing and the subsequent conversations, sounds of cooking in the kitchen, the humming of the sewing machine, the buzzing of bees on the honeysuckle vine outside, and the racket of the boys either outdoors or playing hide-and-go-seek upstairs.

A Chip Off the Old Block

CARRIE SHAWHAN, Theta Literary Society

"Gee! that's just what I'll do. It won't take long, and I have a gift of speech anyway. That money'll come in handy to buy me a new suit with, too. My best one's looking shabby, but Dad won't buy me another one yet because I just got it a month ago. Well, I've got that cinched already and Dad has a pull with the judges, too. Boy, that's sure a peach of a way to get \$500.00."

These were the thoughts of Byron Jones, the son of Mayor Jones of Kansas City, as he read about the Star's Oratorical Contest. Byron was a senior in Southwest High School. He had everything he wanted and more too. He was an honor student at school but didn't spend hours and hours on his lessons, as most honor students do. Byron could memorize a poem or quotation in half the time it took an ordinary person. He had a marvelous gift of speech and many times gave talks on various subjects at school. He did have, you might say, a pull with the school board because his father was Mayor. But the teachers didn't think of this when giving him a grade. They gave him what he earned and this was very seldom below an E.

Regardless of what Byron wanted, if he wanted it badly enough, he usually got it and didn't exert himself much in doing so. Byron's many friends, upon learning he was going to enter the contest, dismissed the thought of their entering, because, try as they would, it seemed as though none of his companions were equal to him when it came to oration.

Jimmy Lane of Northeast High School had picked up the Star one evening and upon reading of the Oratorical Contest began seriously thinking about it. Not knowing that Byron Jones, the best student in Southwest High School, was going to enter, he was spared this discouragement and decided to enter the contest himself. Jimmy didn't have the gift of speech that Byron had. In fact, he was very timid. The Lane family, which consisted of his mother and father, was poor, being farmers. However, these financial limitations did not keep Jimmy from going to school, for he worked an hour in the morning and three hours in the evening, thus earning enough money for his books and other expenses. He had to pay tuition in order to attend Northeast, as he lived outside of the district on a two-acre lot, where his parents had a trucking farm.

It was difficult for Jimmy to find the required time for his lessons, but he managed somehow or other to rank among the highest in his class. If he entered this contest it would mean hours spent in the library, reading, getting material; hours spent forming sentences and paragraphs; hours spent memorizing what he had written; and still more hours and hours spent alone in his bedroom talking to the bedpost, rehearsing, emphasizing this word, lowering his voice here, raising it there, pretending there was an audience of thousands crammed into the bedroom corner, throwing back his shoulders and telling those wobbly knees of his to quit shaking. Aside from this, he mustn't neglect his lessons. Time! Time! Why weren't the days longer, anyway?

It would be no easy job and he knew it. Nevertheless it was a brave and determined Jimmy who put his heart and soul into this new task and set to work to do his very best to win. There'd be two persons backing him anyway, Mother and Dad. That helped worlds. But what if he should forget? What if he should get nervous and his voice should crack and his knees shake? Beads of perspiration stood out on his forehead at the very thought of such. He wouldn't think about that. He'd just simply forget he ever was timid. He'd think about that \$500.00. Wouldn't Dad be proud of him?

"I knew you could do it, Lad," he'd say. "I told you so all the time. You're just a 'chip off the old block.' I knew you'd come out a winner."

"But day dreaming will never get these lessons," Jimmy told himself, and pushed his nose further down in his history book.

One morning about two weeks later, Jimmy went to work with high spirits. Things were turning out fine. He was working shorter hours and this gave him more time to spend on his oration. Had Jimmy known his fate, however, he would not have been in

such high spirits that morning. But how was he to know that this new world of expectation in which he had been existing for the past two weeks, was to be in ruins at six o'clock that evening? How was Jimmy to know that Mr. Long, for whom he worked, was going to tell him that very evening, that he wouldn't be needed any longer?

He had no way of knowing all this, of course, and he was left quite speechless that evening when Mr. Long, very politely, informed him that his work had been satisfactory but business was slack and they couldn't use him any longer. It was a blow, delivered quite gently, but nevertheless, a blow. What was he going to do? This was his last year of school. He certainly wasn't going to quit now. No indeed. He'd manage somehow. He'd walk to and from school and carry his lunch. That could be managed easily but his shoes needed half-soleing and the knees of his trousers were baggy and threadbare. He had outgrown his coat and it had ripped across the shoulders numerous times and been patched just as many times. The sleeves were too short and also his trouser legs. He'd just have to have a new suit and shoes for the final tryout of the contest. He must have carfare to get there. These things he must have, but how? That was the big question.

"Well, simpleton, you haven't reached that final tryout yet. Stop crossing bridges before you get to them and concentrate a little on getting some soles on these delapidated boots," he rebuked himself. "Time enough later on to worry about other things."

The weeks went by and Jimmy, himself, did not know how he managed to keep in school, get a scant three meals a day, give some time to his oration, and get his lessons. But he did. That was what mattered most and before Jimmy could realize it, it was the day for preliminary tryouts.

Preliminaries were over. Jimmy Lane was to represent Northeast in the finals. The worst was past. Somehow or other, he'd kept his voice steady and prevented his knees from knocking by the sheer force of holding them so tightly together that they ached for hours. But that was past. From now on there'd be clear sailing. Those new clothes and the carfare were small items now. All that mattered was the finals, and that \$500.00.

At last the big night could no longer be thought of in future tense. It was here. Convention Hall was packed full. Two seats had been occupied long before any others. Two seats on the front row up near the speakers' platform. One of them was occupied by a large man, with a sunburnt face, who wore a shiny blue serge suit, the coat lapel of which, blasted a quite tarnished Sunday School pin with a wreath around it and several bars added to the bottom. The toes of his shoes fairly glistened, but the runover heels still displayed a good bit of country mud. Beside him sat a small woman whose tan clear skin was the envy of any society belle, although her mid-victorian hat with old-fashioned hat pin in the back of it, was the object of many smiles of amusement. But these two were blissfully ignorant of all this. Their eyes were all for Jimmy. Their Jimmy, who was seated on the speakers' bench, dressed in a new dark suit, new shirt, tie and shoes, apparently quite calm and confident.

Byron Jones of Southwest High School was first on the program. His words fell smoothly and distinctly and his entire oration was delivered with complete ease and confidence. When he finished the audience went wild with applause. Numbers of people left, foreseeing the outcome. Byron proudly resumed his seat.

The next speech was a complete failure. Two more, and finally, Jimmy Lane was announced.

At last it was over. Would the judges ever announce the decision? Yes, the music had ceased and the crowd was waiting breathlessly.

At last the astonished crowd had ceased to applaud and made its way homeward. Jimmy Lane's right hand had been shaken until his arm ached. Byron Jones was telling himself that it didn't pay to be too "cock-sure." And, too stunned and thrilled to realize that it was time to get their Jimmy and go home, his Mother and Dad still occupied those two seats. Mrs. Lane wiped a tear from her face and when she finally came to earth it was to see Jimmy's father slap him on the back and hear his familiar, "I knew you could do it, Lad. You're a 'chip off the old block.' I told you you'd win."

The Most Interesting American

ROBERT HARMAN, Northeast Society of Debate.

As we turn the pages of history we come upon men who possess the dominant qualities so loved and admired by the American public. We find orators, historians, naturalists, editors, authors, and statesmen. These American individuals have received the admiration of the public because they possessed numerous individual qualities. It is just and natural that the "Most interesting American" should possess the greatest possible number of these qualities.

As we glance over these American individuals our eye falls upon a man of the twentieth century whose appearance is even interesting. He owns an athletic body that is seldom obtained without the intense effort of a lifetime. His tanned complexion gives evidence of his outdoor activities. His stocky and compact frame is guided by a brain developed in many environments. His eyes sparkle with the activity of his mind. He is never without mental or physical motion. He is the standard-bearer of the "Strenuous Life." He is known to us, as Theodore Roosevelt.

Whether Theodore Roosevelt is the "Most Interesting American" may be questioned, but no one is able to say he is uninteresting. Let us recall the events which made him interesting to the American Nation. As a child, he was physically unfit—as a man, he was the owner of rare, physical qualities. On graduation from Harvard Law School, he sought politics as his occupation. His friends thought it impossible for a young man to plunge into politics as an occupation. Roosevelt did the impossible. In a short time he became the minority leader in the New York State Legislature. Because of ill health, however, he turned his eyes to the western plains, where he spent two very fruitful years. Shortly after his return from the plains he began his work on the Civil Service Commission at Washington, D. C. His unceasing reform and improvement of the Civil Service was one of the brightest spots of his career. After six years with the Civil Service he accepted a position as Police Commissioner of New York City. In a short time, however, he returned to the Capitol as Assistant Secretary of the Navy. At the beginning of the Spanish-American War he organized his "Rough Riders," who were composed largely of his pals of the western plains. Roosevelt led these pals up the slopes of San Juan Hill to victory. On returning to the United States he was elected governor of the state of New York. His opposition to the corrupt practices of the politicians earned for him the nomination and eventually the election as Vice-President.

Upon the assassination of McKinley, Roosevelt began his residence in the White House, which came to an end only after the completion of his second term. To be the minority leader of the New York State Legislature and a cowboy of the western plains is interesting, but to be Police Commissioner of New York City, Assistant Secretary of the Navy, and Governor of the State of New York, all in a single year, is extremely interesting.

Roosevelt excelled as an orator, historian, naturalist, editor, author, and statesman. His oratory was so interesting that when speaking to a audience each individual smiled as he smiled and sneered when he sneered. Even before he left Harvard University he became the author of a history of the Naval war of eighteen hundred and twelve. The leading naturalists of the country say that his contributions to natural science, alone, would be sufficient to place his name in history. He was a successful editor of the "Outlook" and other metropolitan magazines. His many essays, biography of Oliver Cromwell, his own Autobiography, and his series of books, "The Winning of the West," have been praised by the reading public. His statesmanship in city, state, national, and international relationships has never been equaled. As we glance, again, over these American Individuals, we find no other individual that attained success in so many spheres of life.

At a reunion of Roosevelt's graduation class at Harvard a professor told of an inquiry he had made of a college student a few days previous. He asked the student what he expected to do after graduation. The youth replied that it did not seem to him that there was anything that was much worth while. We cannot help but compare the attitude of this youth and the attitude of Theodore Roosevelt upon his entrance into politics. Roosevelt never thought the world uninteresting. Nevertheless, he spent his life in making the world a more beautiful place in which to live: he organized political parties; policed New York City; developed a navy; wrote books; built a canal for the parties; policed New York City; developed a navy; wrote books; built a canal; and fought for the old U. S. A. on the battlefield and at the helm of the ship of state. But above all, "he made Theodore Roosevelt the most interesting thing in the world" and he made "the world, itself, momentarily, immortally interesting."



National Honor Society



Row 1—Bohrer, Bloomquist, Duncan, Manard, Ramey, Rising, Mr. Miller, White, Sawyer.
 Row 2—Swaim, Wollam, Bootman, Hamm, Ketner, Coons, Courtney, Peters, Burns, Middleton, Sheets, Woodford.
 Row 3—Jennings, Hallett, Wildish, Brooks, Brooks, Ellis, Tuxson, Bryant, Markowitz, Bremer.
 Row 4—Carnahan, Frantz, Hadley, Butterfield, Urban, Yankee, Euler, Farrand.
 Row 5—Greenwall, Lynch, Harman, Rex, Sweaney, Benedict, Walker.

Northeast High School was granted a charter to the National Honor Society on May 21, 1923. The four purposes of this society are: to promote scholarship, leadership, character, and service among the high school students. Only the most outstanding students of the Junior, New Plan I, Senior and New Plan II classes are eligible for this society.

A selection is made from the upper ten per cent of the Senior and New Plan II classes for the membership of the National Honor Society. This is the highest honor that can be bestowed upon a student.

FACULTY COMMITTEE

Mr. Miller, Chairman
 Miss Grube
 Miss Gaylord
 Mrs. Bell

Mr. Calvert
 Miss Wasson
 Mr. Deniston

Mr. Erickson
 Miss Gregory
 Miss McElwain
 Miss Murdock

Seniors elected in Junior year: Jessie David Rising, Mary Kate Hamm, Mary Ann Yankee, Bessie Coons, and Issie Chaletsky. Juniors elected this year: Lois Jennings, Charles Bohrner, Helen Burns, Robert Harman, and Jean Frantz.

NATIONAL HONOR SOCIETY OFFICERS

President.....JESSIE DAVID RISING
 Vice-President.....MARY ALICE SAWYER
 Secretary.....MARY KATE HAMM
 Treasurer.....LE ROY DUNCAN

SENIORS

Benedict, Donald
 Bloomquist, Clyde
 Bootman, Viva
 Bremer, Margaret
 Brooks, Freda
 Brooks, Louise C.
 Bryant, Lucille Lorraine
 Butterfield, Helen
 Carnahan, Miriam
 Courtney, Betty L.
 Duncan, Warren LeRoy
 Ellis, Mary Eleanor
 Euler, Dolores

Farrand, Grace
 Greenwall, Harold
 Hadley, Rosamond
 Hallett, Mary Virginia
 Ketner, Mildred Irene
 Lynch, Everett E.
 Markowitz, Sylvia Vivian
 Manard, Harlan
 Middleton, Patty
 Peters, Jean
 Ramey, Voyage
 Rex, Buford
 Sawyer, Mary Alice
 Sheets, Wilma

Smedley, Helen
 Spotts, Louise
 Swaim, Martha
 Sweaney, James
 Tuxson, Gertrude
 Urban, Marguerite
 Walker, Edward F.
 Wetz, Harriett Jane
 Wetzel, Neven
 White, Marian
 Wildish, Myra
 Wollam, Regena Irene
 Woodford, Dorothy

JUNIORS

Bohrer, Charles
 Burns, Helen

Frantz, Jean

Harman, Robert
 Jennings, Lois



Row 1—Miss Alexander, Lee (Ch.), Atkinson (In.), L. V. Bowman, Hadley (S., V. P.), Hallett (P., C.), Workman (Treas., Sec.), De Hardt (Treas.), White (Sgt., In.).
 Row 2—Atkinson, Lord, McCaigum, Hall, Starcke, E. Pinkerton, M. L. Pinkerton, Glenn, Dowell, Moore.
 Row 3—D. Ferguson, Todd, Jennings, Douglas, Hester, Skouse, B. Hitchcock, Perrigo, Isham, Pulliam.
 Row 4—Yambert, Eagles, Reynolds, Stanley, V. Gregory, Wyatt, B. Gregory, Henderson.
 Row 5—Mills, Ashley, Drew, Ward, Conderman, Craig, F. Ferguson, L. Bowman, E. Hitchcock, Purtle, Woods.
 Absentees—Smith, Hall, Holdren, Mills, Yambert.

ALPHA LITERARY SOCIETY



The Alpha Literary Society, organized in 1913, is the oldest society in the school. Their motto is "Esse Quam Videre,"—"To be, rather than to seem." This has been achieved since the gold and white has won the Literary Contest six times. The social event of the first semester was an Inter-Society dance held December 11, 1931. Miss Alexander is the Alpha adviser.

NORTHEAST SOCIETY OF DEBATE



The Northeast Society of Debate is the oldest boys' society in Northeast, and was organized in 1913. The society was founded to promote debating and literary interests in the school. Its colors are red and black, and the motto is "Possunt quia posse videntur." Mr. Ball is the adviser.



Row 1—Larson (S.), Zimmerman (S.), Miller, Tanner (T.), Simms (V. P.), Harman (P.), Wise, (Sgt.), Frank.
 Row 2—Poltere, Bredberg, Chisholm, Mills, Mr. Ball (Adv.), Springer, Ahlen, Garner.
 Row 3—Brown, Hopkins, F. Smith, Stone, D. Kerr, Thompson, W. Kerr, Ginsberg, Robertson.
 Row 4—N. Smith, Glenn, Perkins, Davis, Bohrer, Bingham, Fate, Waldon, Hillebrandt.



Row 1—Poltere, Nordberg (S.), Sawyer (S.), (V. P.), (P.), Chapman (I), Carnahan (V. P.), (P.), Smedley (P.), Brooks (T.), (S.), Tuxson (T.), (V. P.).
 Row 2—Turner, Butterfield, Miss Cleveland, Smith, Smith, Markowitz, Eells, (T), Ketchum, Moore.
 Row 3—Young, Franz, Walker, Vance, Sanders, Nunnally, White, Lewis.
 Row 4—Biggs, Edwards, Eder, Root, Price, Courtney, Brooks, Kunz, Moore.
 Row 5—Rollings, Riley, Nobles, Bender, Affeld, Weaver, Carlise, Heaton, Bailey, Parsons.

CLONIAN LITERARY SOCIETY



The Clonian Literary Society was organized in 1916 to promote friendship among girls, to develop literary ability, and to uphold high-scholastic standards. It was named after Clio, the muse of history, with the motto: "Ta Kta Kte Eta," which means "Seek the Beautiful." The girls chose the rose as their flower and red and white for their colors. The present advisers are Miss Murdock and Miss Cleveland. Their social events were the Inter-Society dance and a bridge luncheon.

BENTON LITERARY SOCIETY



The Benton Literary Society was organized on March 11, 1921, for the purpose of promoting literary interests and a better appreciation of art. The motto of this society is "In Hoc Signo Vincemus," and the colors are blue and gold. Mr. Hibbs and Mr. Salter are the advisers of the society. The Inter-Society dance, December 11, was this year's social event for the society.



Row 1—Comstock (P.), Geiss (Tr), Newton (V. P.), Rooks (Sec.), Bullock (Sec. P.), Duncan (Tr. P.), Atwell.
 Row 2—Klein, Pellegrino, Jones, Marshall, Mr. Hibbs, Mr. Salter, May, Lyles.
 Row 3—Lee, Sawyer, Thulin, Baker, Banks (I. Sgt.), Garfield, Reid.
 Row 4—Searcy, Rapp, Dooley, Wilson, Zander, Benedict, Rappaport, Koonz.
 Row 5—Haggard, Keith, Means, Cunningham, Stone (Sec.), Lesnick, Harker, Eells.
 Absenters: Cluck, Lovelace, Tyson, Tolson, Jones, A.



Row 1—Rawling, McRae (Treas., R.), Swaim (P.), Mrs. Bell, Hibbs (P.), Portwood (Sec.), Ackels (S.).
 Row 2—Lynch, Lindsey, Cracraft, Mr. Babbitt, Magee, Webb, Haughn, Moss.
 Row 3—Swaim, Pettit, Russell, Day, Padgett, William, Burns, Shoemaker.
 Row 4—Singer, McClintock (T.), Drew, Miller (Sgt.), Carpenter.
 Absentees—Farrand, Bryant, Hunter, Manard (V. P.), Richards, Woodring.

DELPHIAN LITERARY SOCIETY



The Delphian Literary Society was organized in 1916. The purpose of the society is to study English literature and uphold the high social standards at Northeast. The emblem, the keystone and the astor, carries out the colors, purple and gold. "Virtus, Non Verbis"—"Deeds, Not Words"—is the motto. The Delphians joined with the other societies in the annual Inter-Society dance this year. The society has two new advisers, Mrs. Gertrude Bell and Mr. Ellis Babbitt.

DELTA LITERARY SOCIETY



The Delta Literary Society was organized February 25, 1921. Its purpose is to promote the literary ability of its members and to uphold the ideals of Northeast. The motto is: "Always Faithful." The colors are green and white, and the flower is the lily of the valley. Miss Anna M. Thompson and Mr. W. R. Sears are the advisers.



Row 1—Wildish (V. P.), Richardson (I), Day (Sec.), Darling (Sgt.), Bryant P. 2), Hummon (PI), Altergott (Sec.), Monroe (V. P.), Bryant (Tr.).
 Row 2—Vance, Ricker, Jewell, Thompson (Adv.), Luther, Grimshaw, Payne, Waincott.
 Row 3—Melson, Broadus, Brislin, Tillery, McHenry, Rosewall, McHenry, Harrington.
 Row 4—Brennan, Stevenson, Brown, Riessensider, Reardon, Vieten, Hamilton, Hackethorn.
 Row 5—Fennell, Manley, Sharp, Garrenuto, King, Cooper, Hacker, Goings, Hoover.
 Absentees: Evans, Wright, Rooney, Miller, Lawson.



Row 1—Micelli, DeLorenzo, Coons, B. (V. P.), Hamm (V. P. P.), Bradford (R.), Ramel (I.), Euler (T. T.), House (S. S).
 Row 2—Cummings, Urban, Miss Evans, Mr. Green, Oakley, Coons, Fraizer, Perkins.
 Row 3—Simms, Congrove, Press, Frizent, Bryan, Airgood, Campbell, Hill, Greenish.
 Absentees: Bruce, (I), Wyre (Sgt.), Gregg, Chandler, Wilkerson, Yankee, Scroggin, Hunter.

NORTHEAST SHAKESPEARE CLUB



The Northeast Shakespeare Club received its charter during the first year of the school's organization. The motto is: "It is not the Trappings of Knowledge, but Wisdom Itself." The colors are black and gold, and the flower is the violet. The social event was an Inter-Society dance given December 11th. Mr. Green and Miss Evans are the advisers.

THETA LITERARY SOCIETY



The Theta Literary Society was organized in February, 1921, with the purpose "to stand for all the higher aims, both in scholarship and in social life, and to promote the ideals of true blue girlhood and to represent Northeast in all that is loyal and trustworthy." The colors of the society are blue and white and the flower is the blue iris. Miss Baxter is the present adviser.



Row 1—Wollam (Treas.), V. P., Le Mire, Milam (Pres.), Peters (Treas.-Sec.-V. P.), Miss Baxter (Adv.), Middleton (V. P.-Pres.) Johnston, Ely (Sec.-Pres.).
 Row 2—McGinness, Northrup, Rollins, Lutz, Burns, Taylor, Henry, Dinwiddie.
 Row 3—Day, Hammer, Fink, Good, Heilman, Dobson, Hentschel, O'Laughlin.
 Row 4—Hutton, Meyer, Roberts, Shawhan, Cunningham, Feiring, Cade.
 Row 5—Gilbert, Bade, Powell, Uhlemann, Barber, Yark, Sheets (Treas.), Shamrod, McClure.
 Absentees—Rathford, Rutledge, Brackenbury, Bottom, Brodie, Estes, Denney, Gindhart, Rowe, Spencer.



Girl Reserves



Row 1—Lord, Altergott, Bowen, Tindall, Porter, LeMire, ———, Pinkerton, Denny.
 Row 2—Smith (M.), McCallum, Middleton (V. P.), Wetz (P.), Milam (M.), Jennings, Nunnally (S.),
 Numbers (T.), White, Marie; White, Marian; Tuxson, Eells, Dinwiddie.
 Row 3—Lee, King, Harrington, Yankee, Benney, Chandler, Hamm, Carlisle, Hadley, Workman, Milam (D.),
 Harrigan, Moore.
 Row 4—Broadus, Bide, Dobson, Munson, Lawson, Jewell, Ketchum, Heaton, Peters, Pack, Doherty,
 Anderson.
 Row 5—Kennair, Pellet, Brennan, Mann, Ditto, Vieten, Wright, Hanner, Heilman, Lewis, Milton.
 Row 6—D. Frost, Edwards, Philips, Roberts, Powell, Cooper, Feiring, W. Abell, MacNeven, Spencer, Al-
 Row 7—Gilmore, Wyatt, Hill, McSparren, Wallace, Sheets, Gillert.

THE CABINET

President.....	Harriett Jane Wetz
Vice-President.....	Patty Middleton
Secretary.....	Ruth Nunnally
Treasurer.....	Retta Belle Numbers
Senior Triangle.....	Gertrude Tuxson
Junior Triangle.....	Martha Dinwiddie
Sophomore Triangle.....	Mary Milam
Devotional Chairman.....	Mary Eleanor Eells
Publicity Chairman.....	Marie White
Service Chairman.....	Mary Viola McCallum
Music Chairman.....	Lois Jennings
Social Chairman.....	Marian White
Pianist.....	Marie Smith

ADVISERS

Senior.....	Miss Maddox
Junior.....	Miss Wasson
Sophomore.....	Miss Rouse

The Girl Reserves is a friendly, Christian organization and the only club to which every girl is eligible. Its members are striving to live well-developed lives and be true to the purpose of the club, which is "To find and give the best." Their symbol is a blue triangle, whose sides represent Health, Knowledge, and Spirit. Their activities are those which best work out the things for which they stand.

Each year a Junior girl is chosen to be the honor girl of the club because of her outstanding qualities as a Girl Reserve. Mary Eleanor Eells is the Frances Scarritt Hanley girl for this year.

Student Council



Row 1—Yankee (R), Sawyer (Sec.), Hallett (Pres.), Sweeney (P), Tuxson (V. P.), Ely, Bailey.
 Row 2—Hoover, Poltere (Sec.), Todd (R.), Kerr, Frantz, Easterwood, Gregory, Miss Packard.
 Row 3—Heaton, Milam, M., Comstock, Drew, Bullock (V. P.), Mills, May.
 Row 4—Poltere, McRea, Tanner, Manard, Ramey, (V. P.) Zander, Ellis.

OFFICERS

FIRST SEMESTER		SECOND SEMESTER
JAMES SWEANEY.....	<i>President</i>	MARY VIRGINIA HALLET
EVERETT LYNCH.....	<i>First Vice-President</i>	CHARLES BULLOCK
GERTRUDE TUXSON.....	<i>Second Vice-President</i>	VOYAGE RAMEY
MARY ALICE SAWYER.....	<i>Secretary</i>	MAGDALENE POLTERE
MARY ANN YANKEE.....	<i>Reporter</i>	EDWINA TODD

COMMITTEE CHAIRMEN

WALTER COMSTOCK.....	<i>Safety Committee</i>	S. T. ELLIS
GRACE WORKMAN.....	<i>Health Committee</i>	JOE TANNER
VOYAGE RAMEY.....	<i>Personal Property Committee</i>	DONALD KERR
JEAN FRANTZ.....	<i>Courtesy Committee</i>	JEAN FRANTZ
JOHN HEILMAN.....	<i>Red Cross Committee</i>	

EXECUTIVE BOARD

FIRST SEMESTER	SECOND SEMESTER
Mercedes Easterwood	Eldridge Cox
Winston Drew	Hazel Hoover
Joe Tanner	Cordelia Ely
Magdalene Poltere	Hardin Manard
Frank McRae	Vera Gregory
Charles Mills	John Poltere
Mary Milam	True Bailey
Helen Heaton	Thomas May
	Eva Hitchcock
	Charles Zander



Row 1—Lane (R) Ladd (S) Zeigler (T) Egner (VP) Evans B. (S) Greetish (P-P) Hill (VP).
 Row 2—Jewel, Hall, Evans F., Mr. Coleman, Willur, Tuccillo, Mindlin.
 Row 3—Stearns, Childress, Blasco, O'Leno (2 VP), Kipp, Sharp (R), Bush.
 Absentees—Kolar, Moriarity, Marshall, Milton, Stevens, Munson (T).

NORTHEAST ART CLUB



The Northeast Art Club was organized in 1922, for the purpose of better acquainting Northeast students with all forms of artistic production.

Each year one special kind of artistic production is studied. This year, the special study and experimentation was photography.

In addition to this, programmes of interest to art students are afforded by guest speakers, as well as by visits to Art Galleries. Miss Newitt is the adviser.

NORTHEAST COMMERCIAL CLUB

The Northeast Commercial Club was organized March 19, 1922, for the purpose of promoting interest in commercial work; to have programs consisting of business talks and readings, and also to look forward to identifying its members with some form of business.

The club's motto is: "Efficiency Wins." The colors are gold and silver, which represent our two principal coins. Mr. Coleman is the adviser.



Row 1—Carlisle (S.), Wollam, Stumpf, Gregg, Cobb, Vance, Monroe (P.).
 Row 2—Bryan, French (Treas.), Coons, Miss Newitt (Adv.), Trust, Holt, Wildish (S.).
 Row 3—Pack, Lee (P.), Lyons (P.), Honke, Elsas, Elsas, Palmer.



Row 1—Giarraputo, Darling, Wallace, Sawyer (S.), Milam, Wetz, Hoover.
 Row 2—Sharp, Chapman, Miss Hobbs, Harrigan, Deathrage, Ferguson.
 Row 3—Lynch (P.), Nash, Ogden, Sweeney (V. P.), Dunyan, Newton, Affeid.
 Absentees—Smedley, Carnahan, Hallett, Todd, Snider, Bryant.

THE NORTHEAST DRAMATIC CLUB

The Northeast Dramatic Club was organized in 1927 for the purpose of developing dramatic appreciation and ability among the students. The colors are French blue and crimson. The motto is: "The Play's the Thing," taken from Hamlet. The club members have presented several small plays in assembly this year. Miss Hobbs is the adviser.

THE ENGINEERING CLUB

The Engineering Club was organized this year. The purpose of the club is to supplement the work in engineering. This is done through programs dealing with different phases of the subject and through visits to places where actual engineering work is being done.

Membership is open to any New Plan student who is interested in engineering. Mr. Smith is the adviser for the club.



Row 1—Altergott, Juricak, Nininger, Eaton, Schultz, Koch.
 Row 2—Carpenter, Glass, Engleman, Mr. Smith, Padgett, Springer, Bohrer.
 Row 3—Stevenson, Little, Cousins, Terhune, Classon, Means, Rhya.
 Row 4—Sparks, Nicholas, Toyne, Bleistein, Garfield, Whalen, Keith.



Row 1—Day (S.), Middleton (S.), Bryant (T.), Herrington.
 Row 2—Miller (P.), Drew, Longshore, McClintock, Mr. Calvert.
 Row 3—Clineard (Sgt.), Kerr R. (Sgt., V. P.), Kerr J. (T.), McBride, Eaton (V. P.), Curl.
 Absentees—Closson, Koch, Wineger, Scheupbach, Teulmer.

THE KEM KLUB

The Kem Klub was organized in 1931. The purpose of the club is to develop activities which will enable the student to apply theories learned in the classroom to practical life situations. The commercial applications of chemistry in industry are, likewise, included in the programs of the club. Mr. Calvert is the adviser.

LA SOCIEDAD CASTELLANA



La Sociedad Castellana fue el primer club de lengua extranjera habiéndose organizado en la escuela Nordeste en Septiembre del año 1914. Todavía se usan las reglas hechas en aquel entonces. Siempre la Sociedad usa el castellano para tratar de las negocios y en la conversacion, habiendo una multa por cada palabra de ingles, y tambien es preciso que todas los miembros tomen parte en la reunion. El lema es "El trabajo lo vence todo" y los colores son rojo y amarillo. La flor es el tulipan. El objeto es ofrecer la oportunidad de hablar y oír el idioma.



Row 1—Simms (sec.), Lea (v. p.), Manlove (pr.), Hamen (pr.), Wilkerson, Rathford.
 Row 2—Mann (tr.), Ellsworth, Nordoedt, Miss Taylor, Mills, Carter, Brubaker.
 Row 3—Bruce, Mainschein (tr.), Anderson, Logsdon, Nicewander, Marshall.
 Adviser, Miss Elizabeth Taylor.



Row 1—Tuxson, Swaim (Sgt.), Poltere, Hadley (V. P.), White (S. V. P.), Mr. White (Adv.), Hibbs (S.), Workman (T.), Peters, Heilman.
 Row 2—Reid, Woods, Eder, Nordberg, Rollins, Whittaker, Ketchum, Frank.
 Row 3—Sunder, Moore, Holland, Johnson, Garvin, Atwell, Glenn, Hickey, Addington, Wise, Moore.
 Row 4—Bredberg, Harker, Thomas, Manard, Henderson, Miller, McFall, Zimmerman, McKee, Chisbalm.
 Absentees: Mills, Bradley (P.), Neehan (I.), Zerbst (P.), Brooks, Davis, Engelbert, Miller (Sgt.), Swain, Walker.

THE NORTHEAST MATHEMATICS CLUB



The Northeast Mathematics Club was organized in 1916 for the purpose of promoting more interest in the study of mathematics. For an emblem the geometrical figure of the Pythagorean theorem was adopted. The programs consist of mathematical problems and puzzles, and the lives of great mathematicians given by different members. Mr. White has been adviser of the club since 1922.

THE MILLIKAN CLUB

The Millikan Club, named in honor of the eminent scientist, was organized in 1926. Its purpose is to help give the members an understanding of science in the fields of physics and chemistry as applied industrially. Interesting talks, lecture demonstrations, outside speakers and discussions comprise the programs. The emblem is the X-ray tube. Mr. Pinkney, the original organizer of the club, is the present adviser.



Row 1—Lord, Herrington, Muzzy, Friess (T.) (P.), Chandler, Frantz (S.), Lutz.
 Row 2—Brooks, Banks, Kerr (V. P.) (V. P.), Mr. Pinkney, Fisher, Eells, Heaton.
 Row 3—Ginsberg (2 V. P.), Larson (S.), Holman, Toyne, Jordan, Craig.
 Row 4—Sparks, Emerson, Nichols, Ramey (P.), Engelman, F. Smith (Sgt.) (T.), Stubbs.
 Absentees—Nast (Sgt.), Lee, B. Smith, Woner.



Row 1—Tuttillo, Levota, Duncan (CP. 2), Biggs (T. 2), Jennings (VP. 1), (P. 2), Borel (S. 1), (Sgt.), Bender, Lewis.
Row 2—Robinson, Lass, Miss Hofacker (Adv.), Ackels, Bade, Walker, (T. 1), Hopkins (P. 1).
Abs'ntees—Chaletsky (S. 2).

LE CERCLE FRANCAIS



Le Cercle Français, Les Penseurs, fut fondé au mois de Septembre en 1914. Le but de cette Société est d'offrir aux membres un moyen d'augmenter leur connaissance de la langue française, de la parler avec plus de facilité, et de la comprendre quand on leur parle dans cette langue. Ils étudient la littérature, l'architecture, les coutumes, et le caractère du peuple français. Mlle. Olga Hofacker en est la conseillère.

THE NORTHEAST LATIN CLUB

The Northeast Latin Club was organized in 1927 by a group of students interested in the language, literature, and civilization of the ancient Romans. The motto is "Per amplexa ad altiora"—"Through wider experiences to higher planes." The color is royal purple, and the floral emblem is the laurel wreath. Miss Miller is the adviser.



Row 1—Workman (T. 2), Richardson (Sgt. 2), Vance (Par. 1), McCallum (S. 2), Yankee (P. 1), Vieten (R. 1), Edwards (R. 2), Denny (P. 2).
Row 2—Brennan, Milam, Wright, Dohson, Broadus, Bryan, Oakley, Hester.
Row 3—Geiss (Sgt. 1), (VP. 2), Thrig, Russell, Benney, Bullock (T. 1), Miss Miller, Brodie.
Row 4—Harrison, Smith, Frantz, Lawson, Davenport, Nash (S. 1), Lewton.
Absentees—Alexander, Le Mire, (Par. 2).

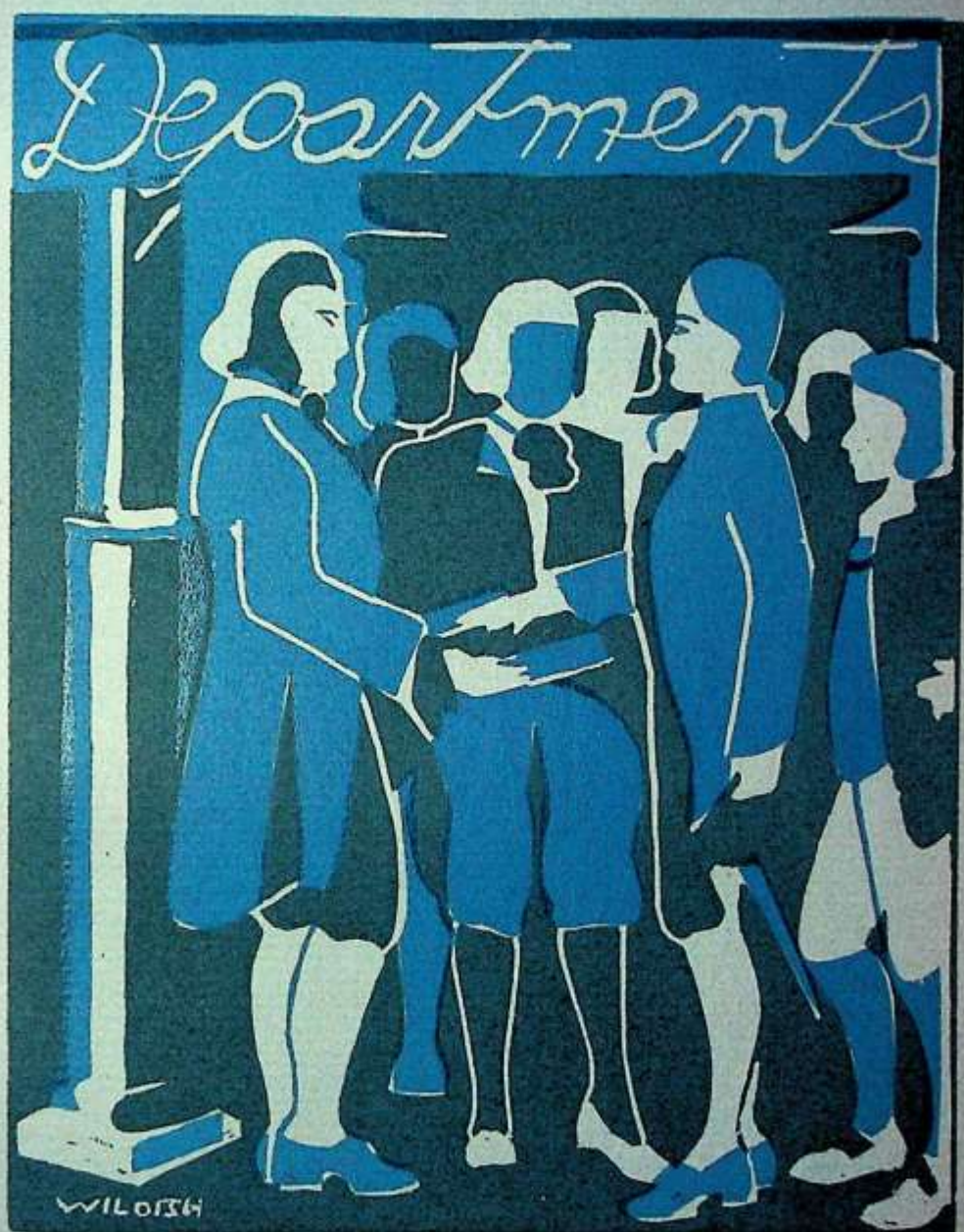



Sponsor Officers



Martha Swaim Fay Donna Bryant Helen Smedley Mary Virginia Hallett Miriam Carnahan

Officers

Due to the splendid leadership of the officers, and to the excellent guidance of the Sponsors, the battalion was inspired to obtain the honors which they received throughout the school year of 1931-32. The officers won the "fight" early in the year by obtaining discipline from the unit. The Sponsors did their part by passing on to the boys of the unit a spirit of victory and success.



NORTHEAST 1932 BATTALION



JESSE D. RISING
MAJOR



HELEN SMEDLEY
SPONSOR MAJOR

Company A

Platoon I



Row 1—Morris, Davis, Smedley, Wright, Jones, Slagle.
 Row 2—Wescott, Niebrugge, Seger, Triantos, Thompson, Bohrer, Forrester.
 Row 3—Smith, Wilham, Waters G. Bauch, Belegim, Alexander, Messana, Robb.
 Row 4—Brown N. Rogers, Royal, Smart, Nordmark, Abell, Geiss, Swain.

COMPANY A

These faithful cadets did their part in the annual interscholastic competitions. Captain Snider, their leader, led them well and created a fire of friendship between the cadets and himself.

Platoon II



Row 1—Gessley, Darr, Hosner, Longshore, Bryant, Snider, Clark, Lane.
 Row 2—Stone, DeFeo, Cook, Phelps, Rising, Remley, Jones, K. Waters, R.
 Row 3—Chisholm, DeMera, Burns, McMillan, Dieglemar, Johnson, Haroff.
 Row 4—Holt, Browne, Sevedge, Plaremo, Nast, Fugate, Fate.

Company B

Platoon I



Row 1—Jeans, 2nd Lieut. Fisher; Capt. Oleno; Sponsor Capt. Martha Swaim; 1st Lieut. Tanner; Sergt. Ceiss, Nielay.
 Row 2—Hicks, Edwards, Osborne, Tyson, Jenkins, Carlton, Fisher, Bell.
 Row 3—Glenn, Rhoads, Emerson, Pickett, Tosspon, Shipley.
 Row 4—Ruth, Wilson, Gillen, Shoemaker, Netrick, Self.

COMPANY B

Even though the majority of the boys were first year men, they had the Red Ribbon most of the time. Constant drill, a feeling of winning and an attitude of respect for authority was the policy of Company B.

Platoon II



Row 1—Smith, Sergt. Blasco, Sergt. Hescock, Sponsor Lieut. Miriam Carnahan, Harold Dunigan, Rothrock.
 Row 2—Hartsell, Bredburg, Legler, Victoria, Shepherd, Rushton, Weaver, Scroggen.
 Row 3—Robinson, Hunter, Springer, Walters, Hogan, Dwyer, Jones.

Company C Platoon I



Row 1—Miller W, Robinson H, Goodpaster, Hall H, Smedley, Rising, Hunter, Hunter F. R., Miller, L., Atwell.
 Row 2—Manna, Astry, Hafner, Kenatide, Kipp, Miller, Gash, Galanis, Keith.
 Row 3—McDonald, Kilroy, Tea, Jack, Marshall, Miller Chas., Hall, Ed., Powers, Hopkins, Sheaffer R., Ellis.
 Row 4—Burk, Becker, Smith, Hildubrant, Ogden, Tamblyn, Garner, Vella, Hoover, Gallas.

The battalion winners received the Blue Ribbon with modesty. These cadets won the highest honor in having the best company in the battalion. The Major and the Battalion Adjutant were picked from Company C.

Platoon II



Row 1—Workman, Webb, Lee, James, Banks, Hallett, Rising, Vaughn, Marvin, Morton, Kerr.
 Row 2—Huffman, Womack, Mezinader, cross, Harris, Hav., Robinson, D, Bingham, Arnett, Harris, J., Logsdon.
 Row 3—Johnson Crouch, Kerr, W., Young, Gibson, Brooks, Woodford, McLeod, Sheaffer J.
 Row 4—Good, Hildreth, Palm, Thompson, Baker, O'Mara, Peñen, Bolitho, Hawley, Broadway.





To our coaching staff Northeast owes much for the successful teams they turn out to represent our school in athletic competition and for the fine grade of sportsmanship that they instill in the boys.

Mr. Reeves E. Peters has been working with Viking basketball and track teams for eleven years and has never developed a squad the student body has not been proud to support. These teams have earned national recognition for their exceptional ability.

Mr. M. E. Davis has very capably coached Northeast's Grid team and does his share in developing basketball material as members of the second team. His boys are noted for their fighting spirit and their ability to play as a team.

Mr. Paul Pickens has been in charge of all of Northeast's athletic activities. In an efficient manner he has been leading the boys' teams on a basis.

Frank Springer has been the manager of Northeast's football players, coached and developed a worthy football second team.

Student Captains



Football



Row 1—Roberts, Bradley, E. Cox, Lapetina (Capt.) Barber, Carpenter.
 Row 2—Myers, Stewart, Morlan, Juricak, Jones, Dunn, Bleistein, Whalen, Ruby, Rex, Rumshy, McSpanen.
 Row 3—DeGiovanni, Haynes, Marchio, Schultz, McCullough, Altergott, Goellner, Tracy, Stonestreet, Atwell, Thulin, Rooks, Marshall.
 Row 4—Whetstone, G. Cox, Zerbst, Orchelen, V. Cox, Carson.

RECORD OF NORTHEAST'S 1931 FOOTBALL SQUAD

NORTHEAST	0	7.....	WILLIAM CHRISMAN
NORTHEAST	0	7.....	ROCKHURST
NORTHEAST	13	7.....	EAST
NORTHEAST	14	14.....	SOUTHWEST
NORTHEAST	0	6.....	PASEO
NORTHEAST	19	7.....	MANUAL
NORTHEAST	6	6.....	WESTPORT
NORTHEAST	0	14.....	CENTRAL

The Northeast football squad of 1931 was the most successful one that has been turned out at Northeast for many seasons.



Coach M. E. Davis had a promising group of seven letter men back this year around which he moulded a team that did credit to the school and the coach.

The Vikings ended the season with two defeats at the hands of non-league teams, and two wins, two defeats and two ties in the Interscholastic league. Although not having the record of a championship team, the Vikings played heads-up football all the time, and as the scores indicate, gave each opponent a worthy battle.

The teams of the Interscholastic league were so evenly matched that most schools were not sure of their standing in the league until the official ending of the season. The Purple rested in fourth place after losing their final game to Central. Had they won this game they would have been runner-up to Paseo.

With these letter men and a large number of prospective second team regulars returning next fall, the 1932 eleven should well represent Northeast on the gridiron.

1931
FOOTBALL

				
LAPETINA CARPENTER	COX	BARBER		
				
ROBERTS	STUART	MESPARRIN	MORLAN	RUMSBY
				
RÉX	RUBY	BLEISTEIN	WHALEN	BRADLEY
				
MYERS	JURICAN	JONES	DUNN	SCHULTZ

Individual Football Records

There were no individual star players on this year's squad. Each player was dependent on the ability of every other player to execute this part of the work. The team was as strong as the cooperation.

Pete Lapetina, Northeast's captain and quarterback, proved a capable field general of the Viking eleven. Because of his ability to gain ground as a ball carrier, and back up the line as a defensive player, he was chosen as an All-Star halfback.

Frank Carpenter, a Northeast backfield man, also was selected on the All-Star team, as a fullback. "Butch" was an all-around good player. He could run, tackle, block, and specializes on receiving short passes.

Eldridge Cox was a valuable cog in the Viking machine. He could find holes in the line and then squirm and shake so well that it was hard for opposing tacklers to down him.

Cliff Barber brought the team out of many tight situations with his accurate passes and well controlled long punts. As safety man Cliff stopped many a runner after he was clear of all other tacklers.

Ralph Roberts was capable of playing any position in the backfield, consequently he was a valuable man as a backfield substitute. Ralph's small size was more than made up by his speed and shiftiness.

John Rumsby, alert Viking end, could be relied on to keep his opposing end out of the play, and was often bobbing up where least expected to snatch the ball from the air and run for gains.

Don Bradley was not as successful in his backfield attempt as he was on the line. As a lineman he was a slashing play-buster on the defense, and a hard worker when the attack got under way.

Arthur Morlan was an all-time terror to opposing tackles, a combination of speed, strength, and skill. Art didn't score the touchdowns, but he smashed the goalward paths. He was the heart and inspiration of the Viking line. "Buss" was chosen as center on the second team All-Star.

Bob Stewart was a double threat to opposing teams. He could knife into the opposing backfield and break up the enemy's plays before they were executed. Bob could handle passes with exceptional skill.

DeLloyd Meyers, although of a pudgy build, was aggressive and could use his weight to a good advantage in charging opposing guards and in tackling ball luggers.

Buford Rex could take his man out, block effectively, break through the line, and tackle viciously. All of which made him a capable tackle.

Floyd McSparren always meant trouble for the runner who tried his end of the line. Mac's specialty was smashing the runner from behind.

Everett Ruby (captain-elect), was a fast, hard-hitting and crafty tackle on the defense, and a master at tearing holes in the opposing line. So well did he perform his duties that his team-mates elected him the leader of next year's team.

Art Whalen was a big, hard, and powerful center. Art was never known to miscalculate his snap from center, and he was a wonder at stopping center plunges at the line of scrimmage.

Harry Shults was a hard tackling, fast, and rugged lineman who always got his man. Harry was a star offensive player.

Harold Dunn was an unusually fast lineman. He could consistently block his man out of the play and break through the line to spill the ball carrier.

Clarence Jones, a fast, well-built guard, was a hard hitting battler in the line and was usually one of the first down the field on punts.

Mike Juriack played the game hard and with all his heart. He had the true Viking fighting spirit and was a valuable asset to the strength of the line.

Basketball



Row 1—Lapetina, Bredeheft, Altergott, Neibrugge, Kalen, Barber, Tuxson, Kratky, Gauert.
Row 2—Mindlin, Mills, Davis, E. Cox, Carr, Harman, V. Cox, Phelps, DeGivonni.

Record of 1932 basketball squad:

NORTHEAST	11	10	ROCKHURST
NORTHEAST	18	8	WYANDOTTE
NORTHEAST	12	13	EAST
NORTHEAST	26	12	SOUTHWEST
NORTHEAST	32	23	PASEO
NORTHEAST	17	9	MANUAL
NORTHEAST	22	15	WESTPORT
NORTHEAST	14	17	CENTRAL
NORTHEAST	27	29	WILLIAM CHRISMAN
NORTHEAST	24	17	KIRKSVILLE
NORTHEAST	9	14	CHRISTIAN BROTHERS
NORTHEAST	19	25	SPRINGFIELD

Although the Viking basketball team won no titles this year, it was considered one of the strongest squads to have ever represented Northeast. With only one letter-man available, Coach Peters developed, from a group of inexperienced boys, a fast dependable aggregation.

With the ending of the Interscholastic League Northeast rested in a second place three-way tie, having four victories and two defeats. They were selected to accompany the champions to the Missouri state tournament. At Columbia they got off to a brilliant start by defeating Kirksville, one of the tournament favorites, with considerable ease. In the second round, slackening their pace, they were eliminated by St. Joseph Christian Brothers. Then they lost again, in a consolation game, to Springfield. All of the Viking defeats during the season were by small margins.

BASKETBALL



CLIFF FURBER
CAPTAIN



ELDRIDGE COX



JACK NIEBRUGGE



HAROLD KRATKY



BOB TU XSON



ROBERT DEHOFF



AL GAUERT



BOB KALEN



PETE LAPETINA

W. H. Hines '33

Individual Basketball Records

This year's basketball team had no outstanding players. The team's success was credited to the ability of each member to play his part. Especially was this necessary with the introduction of the blocking system of play.

Cliff Barber was the captain of the squad, and as such proved himself a capable leader. Cliff was runner-up in the Interscholastic League scoring race, and was chosen as a forward on the All-Star team.

Eldridge Cox was a valuable man as a scorer, and on the post position, because of his craftiness, was an excellent man around which to work plays.

Robert Bredehoeft did not become eligible for league play until after the half year, but he proved his worth as a scorer and a defensive star in the late season games.

Robert Tuxson was the rangy Northeast center. He always held his own on the tip-off and could be counted on to score regularly. "Bob" gave all he had in every game.

Jack Niebrugge, beside being a superb defensive player, was accustomed to sinking long shots and breaking through the opposing defense to drop in short shots. He was selected as a guard on the All-Star team.

Harold Kratky had all that a guard should have. He was a hard fighter, a well-developed floor man, and an accurate shooter. He and Niebrugge made an incomparable pair of high school guards.

Alfred Gauert, although he was the smallest player on the squad, was always a problem for his larger foes. He was fast, shifty and handled himself well on the floor. "Al" played a deliberate brand of basketball.

Robert Kalen was a tall, slim and agile Viking basketeer. "Bob" used his height to a good advantage when jumping center and when guarding opposing players.

Pete Lapetina was a quick and sure shot. He was a good dribbler and his passes arrived where intended. A man guarded by Pete seldom did much in a scoring way.

Track



How the leaders finished in the 1931 City meet:

Northeast	43 $\frac{3}{4}$	Paseo	23 $\frac{3}{4}$
Central	26 $\frac{1}{2}$	Westport	13 $\frac{1}{2}$

TRACK RECORD SO FAR THIS YEAR

Northeast	83 $\frac{1}{2}$	East	7 $\frac{1}{2}$
Northeast	48	Southwest	43

The 1931 track squad upheld the Viking tradition, capturing the city track meet by a wide margin, and breaking five high school records. Elmer Shobe cut the city record time in the 220-yard dash and George Uits broke the city and state record in the high and low hurdle races.

With five letter men returning from such a successful squad and the development of several promising new discoveries, it is probable that Northeast will be represented by a creditable 1932 track team. Much of its success will depend on the progress of the new material.

The season was opened in an excellent manner. The East High track team fell a 83 $\frac{1}{2}$ -7 $\frac{1}{2}$ victim of the Viking tracksters in a one sided dual meet. East not only failed to place first in any event but won only one second, two thirds, and two ties for second.

Defeating the strong Southwest team 48-43 a week later greatly raised the Viking hopes of a championship squad. The Indians offered considerable difficulty, leading by eleven points at one time, but Northeast overcame this lead to win and establish itself as the only undefeated city team. As the annual goes to press the Purple cinder men are about to engage the William Chrisman team from Independence.

19 TRACK 32

CAPTAIN

DASHMEN

MANAGER



M. SPARREN

HADDOCK

C. JONES

A. JONES

ARTO S

440 MEN

880 MEN



FITZGIBBONS

PHELPS

SWANT

ROOKS

SINSABAUGH

HIGH JUMP

HURDLES



LOVE

BARBER

ROBERTS

GLOSSON

EVANS

POLE VAULTERS

BROAD JUMP

SHOT-PUT



E. COX

V. COX

DIGIOVANNI

LYNN

RUMSBY

Individual Track Records

The lettermen on the opposite page have all won a first, or second to a Northeast man in some event of a dual meet. It is probable that other Viking tracksters will win a letter in one of the remaining meets on schedule.

Captain Floyd McSparren, one of the veteran members of the squad, is a distance runner. Because of outside duties Floyd has not obtained sufficient training to compete with those in condition, but he is expected to develop into a valuable man before the season ends.

Jack Haddock carries Northeast's hopes in the 100, and 220 yard dashes. He is one of the most promising runners reporting. In four attempts he has won three firsts and one second. Jack also runs anchor on the relay team.

Clarence Jones is a Viking dashman, a constant winner in the broad jump, and a member of the relay team. Clarence has proved his worth this year by bringing in more than his share of the points.

Archie Jones is developing into a dependable dashman. He was found late in the season, but he soon proved his ability as a sprinter. Archie should turn into a sure point winner for the Purple.

John Fitzgibbons is lacking in size but not in running qualities. He has speed, a good steady pace, and duration. John's slender legs carry him the 440 yards in good time.

Udell Phelps represents Northeast as a 440 man and a starter on the relay team. He is small but he has speed and endurance that will match him with any larger runner. This is Udell's second track year.

Glenn Swant, a well built quarter miler, won his track letter by running away with this event in the Northeast vs. East meet. Glenn has a good steady pace and plenty of reserve.

Myron Rooks is recognized as the best 880 yard man in the city. He takes exceptionally long and even strides that carry him the distance at a fast pace. Spurting down the home stretch he breaks the tape always out in front.

Elvin Love is the best Northeast has to offer in the way of a high jumper. He always stays in with the final jumpers, clearing around the five and one-half foot mark consistently.

Clifford Barber is a Viking entry in the high hurdles and the high jump. He has had little experience in the hurdles, but he has captured a first and a second in this event. Cliff uses an effective roll in his high jumping.

Marvin Evans represents Northeast in the high hurdles. He is considerably smaller than most high hurdlers and is to be commended for having won a letter in this event against larger contestants.

Ralph Roberts, running the low hurdles in excellent form and good time, has out-classed all opponents he has as yet met. Ralph should prove one of the city's best high school hurdlers.

Robert Sinsabaugh, running mate of Rooks, is a very reliable Northeast distance star. He puts all he has in the race, and fights all the way to the finish. Bob usually finishes not far behind Rooks.

Glenn Closson takes each low hurdle in perfect style, picks up surprising speed between the obstacles, and is a speedy starter. All of which establishes him as a very capable hurdler.

Eldridge Cox does his share of the point gathering in the pole vault. No competition in the early meets has been able to attain the height he reaches. If pushed, Eldridge should be capable of considerable height.

Velton Cox has proven himself a valuable man by twice tying with his brother, Eldridge, for first place in the pole vault and winning a first and a tie for second in the shot put.

Pete DiGivonni is a qualified Viking broad jumper and high jumper. He is little, but his sturdy springy legs especially adapt him for jumping. In both of his jumps Pete employs a flutter kick which is the secret of his ability.

William Lynn has distinguished himself in the shot put. With his two years of experience he can put the ball "Way out there" with ease and skill. Bill is expected to better his previous successful attempts.

John Rumsby is the star Viking shot putter. He was a regular last year and has developed into a city favorite in this event, pushing the 12-pound ball farther than any other league weight man has heaved it yet this year.

Lucian Amos is the student track manager. He takes care of the track equipment, conditions the track, and helps in any way possible. Lucian also helped the coaches some during the football and basketball seasons.

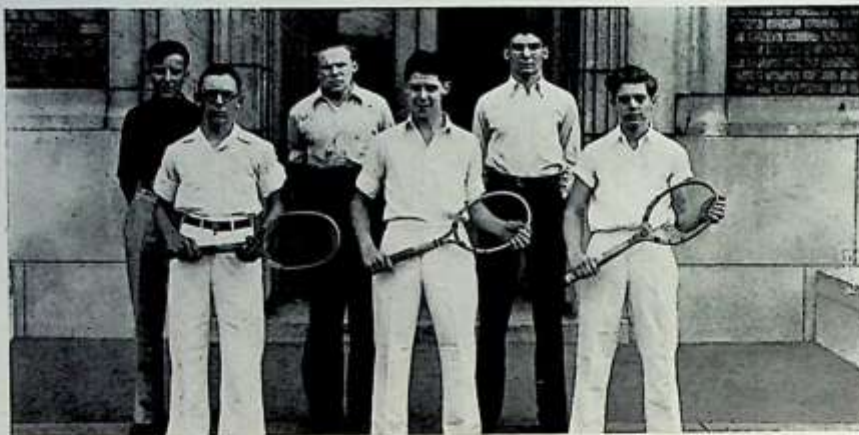

TENNIS

The members of the Northeast tennis team: Edwin Clinard (Capt.), E. J. Phillips, Harold Kratky, Carl Frank, Hardin Manard and Vincent Taylor, were chosen, as such, from a group of thirty-two players participating in the annual school tournament. The complete Viking team advanced to the second round of the Interscholastic League Tennis Tournament held on the Rockhill courts, on a "bye." All except Captain Clinard failed to survive this round. He exhibited excellent form in defeating the Paseo captain 6-0, 6-2. Kratky, the other Viking singles entry, lost to an "East" boy. The Phillips-Taylor doubles team met its doom at the hands of the Westport racket wielders. Central's best won over Frank and Manard in the other doubles contest.

GOLF

The Viking four man golf team has not been very successful this year in the Interscholastic league golf competition. At the finish of the third round of play they rank fifth in the standings, Southwest, Westport, Paseo, and Central being ahead of them in that order. The boys have been playing a little ragged but they should hit their game, and give a good account of themselves before the season advances much farther. Medal play is in use this year instead of match play employed in previous years.

The team was selected through qualifying rounds played early in the season by all golfers trying for the team. The four shooting the lowest score automatically became regulars.

Those who qualified for membership of the team were: William Redpath, a last year's golfer and the captain; Maurice States, the littlest but not the least member of the team; Godfrey Stone, a very meritable club welder; Carl Owen, a consistent reliable player. Ralph Ahlen proved a capable substitute.



"N" Club



Row 1—Coach Davis, Meyers, Carpenter, Stuart, Whalen, Roberts, Haddock, Lapetina, Coach Peters.
Row 2—Jones, MacSparren, Lynn, Bleistein, E. Cox, Kalen, Dunn, Schultz, Rumshy.
Row 3—Rooks, Rex, Barber, Kratky, Bredehoeft, Neibrugge, Tuxson, Ruby, Clinard, Gauert.

The "N" Club was organized in 1921 to honor Northeast boys who win a letter in any sport during the year by making them a member of an organization that symbolizes clean sportsmanship, co-operation, and high scholarship among the athletes. To be a member is a rare privilege that all boys, who participate in sports, strive for.

To win a football or basketball letter a man must play in a majority of the quarters during the season. Members of the track team must place first, or second to a Northeast man, in a dual meet, or place in the finals of an indoor, city, or state meet to acquire a track letter. A tennis letter man must advance to the semi-finals of the annual interscholastic tennis tournament. The regular members of the golf team are presented with letters.

This club differs from all other groups in that it has no regular meetings, and no social activity, but it has a tradition behind it that is incomparable. The coaches, Mr. Peters and Mr. Davis are the advisors.



Our cheerleaders this year, through their constant effort and ability to arouse "pep" and spirit among the Viking rooters, proved to the student body that their selection for this position was a wise one.

This group could always be depended on to call for the right yell at a suitable time. They were a great help in prompting sports-manlike conduct from the supporters and in raising the morale of the athletic teams.

Warren Slagle was one of the most efficient head cheer leaders Northeast ever had. His smooth movements and his ability to make himself heard greatly aided the rooting section. "Warney" was the only veteran of the group, having served as an alternate last year.

Everett Lynch distinguished himself as a capable cheerleader through his energetic and uniform style of leading. Everett's habit of stomping his feet helped the cheerer's keep in rhythm. Cheer leading was one of his many accomplishments.

Harold Kratky was the third member of the regular trio. Harold was not able to assist in leading the cheers of the Viking basketball followers as he was a member of the squad. But he proved his worth as a meritable cheerleader during the football season.

William Brown, alternate cheerleader, saw a good deal of service throughout the basketball season, during the absence of Kratky. Bill is the only junior of the group, and is a probable head cheerleader next year.



Athletic Officers



With the school year of 1931-32 coming to a successful close, it so happens the Girls' Physical Education Department has also recorded a successful year. This is due largely to the efforts and splendid teaching of Miss Bland and our new director, Miss Kirk.

The student managers who worked diligently and faithfully also deserve credit. Each manager did her best to develop winning teams and to cultivate the spirit of true sportsmanship among the girls.



MILDRED KETNER
HOCKEY



LOUISE SPOTTS
VOLLEY BALL



LUCILLE HUGHES
BASKET BALL



ALBERTA DREYER
TRACK



IONE LINDSAY
HIKING



DOROTHY UHLIG
SWIMMING



HELEN BUTTERFIELD
TENNIS

Hockey

Row 1—Seniors—Hughes, Riemensnider, Ketner, Clark (Capt.), Hoover E., Dreyer, Piper.
 Row 2—Merlino F., Ellsworth, Childress, Grant, Spotts, Uhlig, Bollinger.
 Absentees—Lindsey, Good, Davis V.

Row 1—Juniors—Walters, Carpenter, Marchio, Anderson, Markus (Capt.), Ramel, Hacker, Ritter, Nicolai.
 Row 2—Bade, Ladd, Nylund, Freyermuth, Shawhan, Roberts, Powell, Goings, Pence.
 Absentees—Chinn, De Lorenzo, McHenry, Towsley.

Row 1—Sophomores—Elam, Watson, Estes, Merlino A. (Capt.), Stevenin, Ramel M.
 Row 2—Beebe, Moss, Luther, Airgood, Cunningham.
 Row 3—Preston, Vaughn, Meyer V., Meyer L.
 Absentees—Olson, Marten, Wyatt, Dyer, Hackney.



Field Hockey—an outdoor sport—comes first in the series of inter-class competition. A squad of 22—each was selected for the junior and senior teams.

Four sophomore teams were picked which participated in a round robin tournament. From this group an all-star sophomore team was chosen which represented the sophomore class. This team battled with the junior and senior for the desired class championship.

The seniors were the successful defenders of their title which they had won and kept since 1929. Sophomores finished in second place and juniors came in last.

The all-star team selected by the

hockey manager, captains, and physical education director. First team: Alberta Dreyer, Elizabeth Hoover, Lucille Hughes, Mildred Ketner (Capt.), Ione Lindsey, Jennie Markus, Annie Merlino, Frances Merlino, Marjorie Nicolai, Louise Spotts, Dorothy Uhlig.

Second team—Margaret Cunningham, Dorothy Ellsworth, Maurita Gilbert, Grace Goings, Mildred Hocker, Margout Luther, Alice Preston, Fern Ramel (Capt.), Mary Ramel, Dorothy Riemensnider, and Anna Wyatt.

Honorary mentioned—Mildred Clark, Katherine De Lorenzo, and Juanita Estes.

MILDRED KETNER,
 Hockey Manager.

Volley Ball



Row 1—Seniors—Hughes, Dreyer, Kettner, Spotts, E. Hoover, L. Anderson, Pipper.
Row 2—Ellsworth, Tindall, Riemenstider, Stallard, Bollinger, Chinn.
Row 3—Childress, Grant, Uhlig.



Row 1—Juniors—Carpenter, Marchio, F. Kamel, Shawhan, Hacker, Gougs, Wilcher.
Row 2—A. Merlino, J. Markus, Renault, Housh, Borden, Nicolai.
Row 3—Munson, Preston, Van Norman, Roberts, Powell, DeMarea.



Row 1—Sophomores—Elam, Stevenin, Ketchum, Barber, Beebe, G. Blackmore.
Row 2—Estis, H. Geer, Lake, L. Meyer, Ward, Rosewell.
Row 3—Stout, N. Clark, Vaughn, Luther, Stagg.
Absentees—Lindsey.

The volleyball season this year was a big success. All the girls seemed enthusiastic. There was a sophomore tournament, there being enough sophomore girls for six teams. After the tournament was played, an all-star sophomore team competed against the juniors and seniors.

The seniors emerged with an undefeated championship. The sophomores and juniors tied with one game each.

There should be good material for next year, judging from this year's results.

In the first round of the sophomore tournament the Blues, Yellows, and Whites defeated, respectively, the Reds, Greens, and Purples. In the second rounds the Whites, Greens, and Blues defeated, respectively the Purples, Yellows, and Reds.

LOUISE SPOTTS
Manager.

Girls' Basketball

Row 1—Ritter, Woner, Reimensneider, Hughes, Chinn.
Row 2—Ketner, Dreyer, Honver, Merlino.
Row 3—Lindsey, Anderson, Uhlig, Spotts.



Row 1—Merlino, Goings, Wilcher, Ramel, Markus, Walters.
Row 2—Hacker, Preston, Roberts, McHenry, Carpenter.



Row 1—Estes, Sounce, Beebe, Lake, Stevenin.
Row 2—Martin, Wyatt, Geer, Barler.
Row 3—Vaughn, Heilman, Luther, Rosewall.



Basketball ranks first in popularity. This is substantiated by a large number that reported for the teams. One hundred and ten sophomores participated in a Round Robin Tournament. From this group were selected 13 girls to represent the sophomore class. Sixty

juniors also held a Round Robin Tournament and 13 girls upheld the junior honors in the inter-class combat. After much strife, the Seniors emerged victorious in the inter-class tournament, with sophomores second, and juniors last.

Tumbling



Row 1—Gebaur, Merlino.
Row 2—Ketner, Anderson, Childeers.
Row 3—Piper, Bush, Reminsider, Chinn,
Hoover, Walesby, Drwyer, Riddell.



Row 1—Nicolai, Borden, Hanline, Welcher,
Holdren, Eichenberg, McClure.
Row 2—Brackenberry, House, Marshal,
Harman, Going, Bade.
Row 3—Munson, Hammer, Hutton, Freyermuth,
Roberts, Tracy.
Row 4—Ramel, Hacker, Atwell.
Row 5—Carpenter.



Row 1—Elam, Gindhart.
Row 2—Gear, Vaughn, Hein, Ward.
Row 3—Stenevenin, York, Lake, Merlino,
Vankuk.
Row 4—Grinham, Dawson, Airgood, Harrison,
Ramel, Howell.
Row 5—Harter, Lapetina, Estes.

This is the first year tumbling has been taught in the Girls' Physical Education Classes.

The girls are working on pyramid building, front roll—high and low, dive over three people, head stand, hand stand, dive off spring board, and dive through hoop.

Points are given for head stand,

hand stand, and dive over two people. The standard for points is only temporary because as the girls progress in ability it will be more difficult for girls to get points. There are a few girls who already are able to walk on their hands. Class instructions are given twice a week. At the close of each lesson individual stunts are given.

State Letter



Row 1—Carpenter, Ketner, Hughes, Dreyer, Markus, Ramel, Hacker.
Row 2—Sharkey, Wileber, Frantz, Roberts, Spotts, Goings, Bade.
Row 3—Butterfield, Uhlig.
Absentees: Northrup, Grant, Russell, Clark, Numbers.

The state letter is awarded to the all around girls in Physical Education by the state department of Physical education.

Health, with absence of physical defects, sportsmanships, scholarship (M-average), superior posture is required of all aspirants.

A total of 1000 points is necessary for the letter, 400 awarded for the requirements, and the remainder is earned in athletics, swimming, service, hiking, dramatics, and dancing. The letter is a blue chenile M.

Another letter, the super state letter, is awarded by the state department to the outstanding girls who earn 1500 points. Fine health, excellent posture, no physical defects, superior scholarship for two years, with no inferior grades, 100 yards swim, and unpaid service, are required of all. The other points are earned on the same basis as the State Letter. The letter is a gold chenile M.

Life Saving



Row 1—Ketner, Uhlig, Butterfield, Kindsey, Hughes, Dreyer, Peterson, Wilbur, LeMire.
 Row 2—Carpentier, Starkey, Wilcher, Frantz, Luther, Rosewall, Moore, Beebe, Landow.
 Row 3—Merlino, Hutton, Dyer, Hacker, McHenry, Spotts, Watson, Bade, Cunningham, Gilbert.
 Row 4—Lee, Geer, Roberts, Meyer, Vaughan, Anderson, Lindsey, Barber, Ruby, Nicolai.
 Absentees: Stevens, Northrup, Grant, Elsas, Bender, Russell, McLarnan.

INTER-CLASS SWIMMING MEET

One of the outstanding events of the swimming year is the inter-class meet.

In the year of '31 the sophomores emerged victorious, followed by the juniors with a close second.

Alberta Dreyer and Patricia Northrup tied for the highest individual score followed by Mildred Ketner, Ione Lindsey, Frances Merlino, Marjorie Nicolai, Helen Butterfield, Louise Spotts, Georgiana McLarnan, Josephine Grasselli, Mary Lassiter, Lucille Hughes, Jessie Allen, Katherine Hutton, Virginia Carpentier, Orva Roshong, Loraine Russell, Nellie Wilcher, respectively.

The summary of the meet is as follows:

	First	Second	Third
Side stroke	Lindsey 12.1	Allen	Carpentier
Breast stroke	Ketner 13.5	Dreyer	Roshong
Back crawl	Grasselli 12.1	Nicolai	Russell
Free style (one length)	Northrup 8.5	Merlino	Wilcher
Free style (two lengths)	Northrup 20.9	Nicolai	Merlino
		Lassiter	
Plain diving	Dreyer	Hughes	Carpentier
			Nicolai
Fancy diving	Dreyer	Merlino	Hughes
Under water	Ketner 11.6	Lindsey	Butterfield
Plunge for distance	Butterfield		
	Spotts 42'	Northrup 38'	McLarnan 36'
			Lassiter
Back stroke for form	McLarnan 2	Hutton 4	Spotts 4
	Northrup	Merlino	Roshong
	Nicolai	Dreyer	Allen
Relay	Honke	Butterfield	Ketner
	Wilcher	Lindsey	Goldsmith

DOROTHY UHLIG, Swimming Manager.

Olympic Club



Row 1—Hoover, Lindsey, Ketner, Dreyer, Hughes, Merlino, Piper.
 Row 2—Walters, Carpenter, DeMarea, Miss Kirk, Hammer, Wempe, Vaughn.
 Row 3—Bollinger, Spotts, Uhlig, Ranauld, Preston, Markus, Malone, Marchis.
 Absentees: Luther, Nyland, Watson, Brown, Nicolai, Estes.

The Northeast Olympic Club is an organization of girls from the physical education department. The club was organized in 1919-1920. The object of this organization is to promote good sportsmanship.

The girls have one social event each semester. The first semester the club patronized the Pla-Mor ice skating rink.

After a girl has received twenty-five athletic points, and her grades reach the standard set by the school, she may become a member of the club.

Miss Kirk is the new adviser.

After the business transaction the rest of the meeting is spent in playing games of high organization.

Seals

The Northeast Seal Club was organized in 1927. The object of the club is to promote health, physical development, and to acquire greater perfection in swimming and diving. The Club colors are blue and white and the emblem a seal.

Miss Vera Bland is the adviser.



Row 1—Uhlig, Butterfield, Dreyer, Lindsey, Hughes, Vaughn, Peterson.
 Row 2—Elam, Wyatt, Carpenter, Perkins, Stout, Rosewall, Beebe, Dreschlar.
 Row 3—Cope, Vietin, Ketner, Hacker, Miss Bland, Ramel, Smith and Gilbert.
 Absentees: McLarnan, Luther.

Hiking

The girls who hike for their points follow the following rules:

1. Hikes shall be taken at a known distance of five or ten miles.
2. Only one ten-mile hike or two five-mile hikes can be taken in one day and rest, more than twenty miles can be taken in seven consecutive days.
3. Hikes must be taken within a reasonable length of time. No picnics or long delays allowed.
4. At least one Olympic girl must be a member of each hiking group.
5. The report made for each hike by the associated leader of each hike contain the following data:
 - a. Date of report; date of hike.
 - b. Place; distance; time; time taken out for rest; total time.
 - c. Name and class (Sr.-Jr.-Soph.).
 - d. Report signed by hike leader.

The girls who have hiked one hundred miles in ten hikes in the years '30 and '31 are:

Senior—Mildred Ketner.

Juniors—Mary L. Grant, Lucille Hughes, Ione Lindsey, Louise Spotts, and Dorothy Uhlig.

IONE LINSEY, Hiking Manager.

Track

The girls in the physical education department have showed sufficient interest in track this year, therefore making it possible to start this sport again at Northeast.

The different events are as follows: 60 yd. hurdle, 50 yd. dash, high jump, broad jump, baseball target, baseball distance, basketball distance, and basketball goal throw.

The girls who qualify in track must pass one running event and one other event that may be chosen.

Class instructions are given twice a week. There will be after school practice later. A track meet will be held at the close of the season.

Track will take the place of baseball this year. Alberta Dreyer will be the manager.

Point System

EVENTS FOR WHICH POINTS ARE GIVEN

Hockey	10 pts.
Basketball	10 pts.
Jr. Life Saving (passing or requal.)	10 pts.
Sr. Life Saving (passing or requal.)	10 pts.
Jr. and Sr. Gym, each	10 pts.
State Letter	10 pts.
Super State Letter	10 pts.
Athletic Editor for Annual	10 pts.
Sport Manager	
1. Major	15 pts.
2. Minor	10 pts.
Grade of "E" in physical education for two consecutive semesters	10 pts.
Volleyball	5 pts.
Baseball	10 pts.
Dancing in school program or in R. O. T. C. Circus	5 pts.
Participation in class tournaments in which a squad is selected to take part in inter-class tournaments	5 pts.
Tennis tournaments, Semi-finals	
Consolation Bracket	5 pts.
Championship Bracket	
Captain of class team	5 pts.
Place in swimming meet	5 pts.
Place in track meet	5 pts.
Hiking 50 miles	10 pts.
(According to hiking rules)	
Correction of physical defaults	5 pts.
"E" posture	10 pts.
Tumbling	5 pts.

AWARDS

50 pts.	Athletic Association Pin
75 pts.	Little N
100 pts.	Big N
125 pts.	Felt Seal
200 pts.	Permitted to buy purple blanket

For the first sport in which a pupil participates, she is given her numerals.
For each sport thereafter, a chevron.

The captains are given a star and the managers a shield.

ATHLETES PASSTIME AWAY



LONG & SHORT of IT



IN THE MIDDLE



NEVER AGAIN



MY BUDDY



JUST THINKING



STATUE OF LIBERTY



GIRLS WITH THE BOYS



KEEPING FIT



STONY FACES



ATTENTION SHUN



CAPTAIN KID



THE SHOOTING STAR



GIRLS WITH THE BOYS



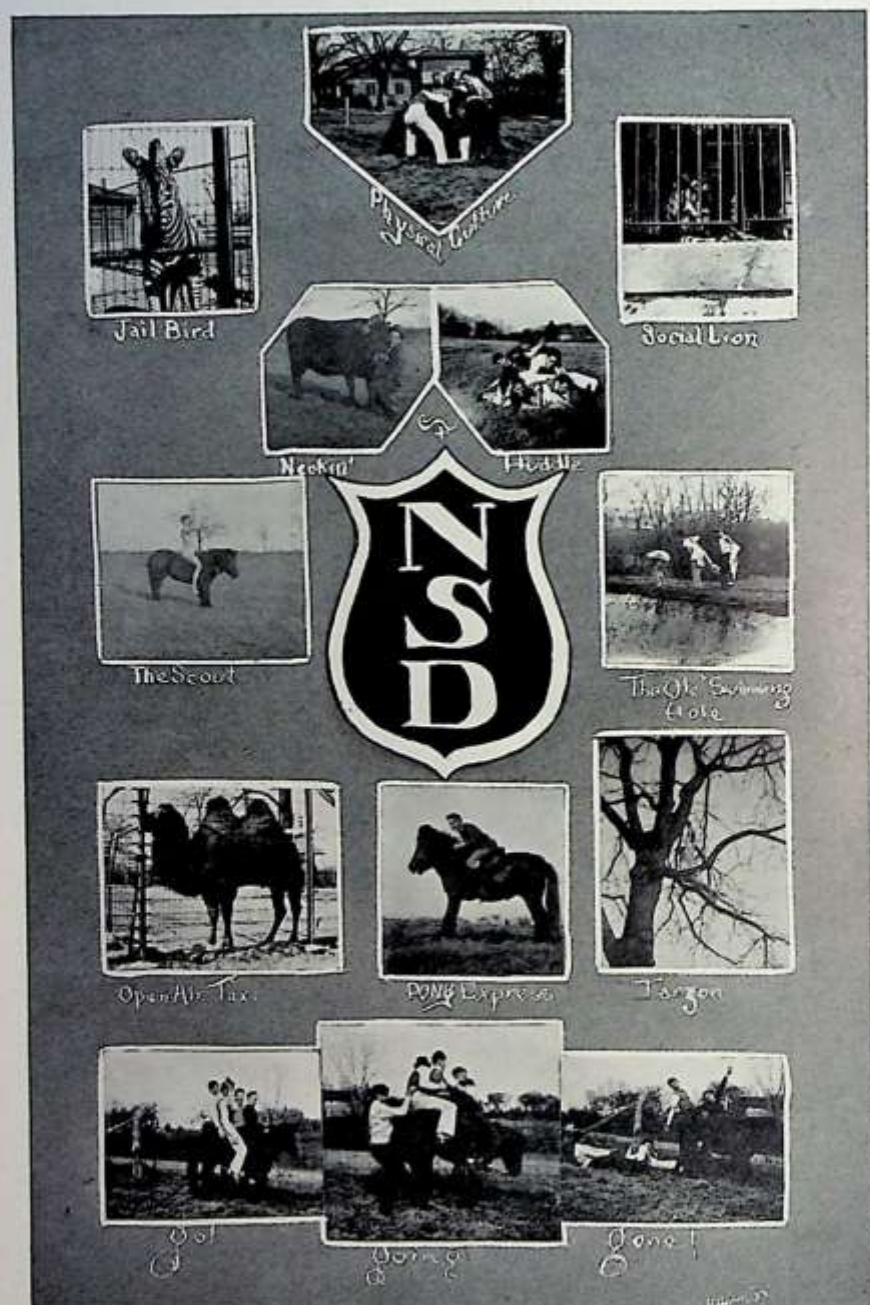

Northeast Wheezes

Teacher: Name six wild animals found in Africa.

John Blasco: Two lions and four tigers.

Senior: You should place your hand over your mouth when you yawn.

Sophomore: What! And get bitten?

Him: My father was a wise cracker, and I'm a chip off the old block.

Her: You crumb!

Miss Spencer: If you're going to the library, don't you want me to give you the slip?

Voice from the back of the room: I'd like to see you try it.

Feminine Admirer: Your team are good losers, aren't they?

Coach Davis: Good? They're perfect!

And then there's the one about the absent minded professor, who took up plumbing and forgot to leave his tools at home.

"You little corpuscle!"

"Corpuscle nothing. I was a sergeant."

Roy Zook: I saw a woman who had eighteen children with her—one on each arm.

"Business is looking up."

"Sure. It's flat on its back."

"What's that building over there?"

"Over where?"

"You looked too late—it's gone."

Second (between rounds of a prize fight): Go in there and hit him!

Boxer (badly beaten up): But I can't see him any more.

Second: Then hit him from memory!

AWW! PUL-LEASE! JUST ONCE MORE!

Sleepy voice (at close of assembly): Guess I'll stay for the second show.

Guest (to hotel clerk): I want a room with two towels.

Clerk: What are you gonna do, stay here all summer?

M. P.: Hey, you! Hurry up and curry that horse.

Private: Aw, I enlisted to fight, not cook.

Dwight Newton: Our dog is like one of the family.

Paul Conner: Which one?

Woman (in grocery store): Are these eggs fresh?

Grocer (to assistant): Boy, see if those eggs are cool enough to sell yet.

And then there's the one about the herring which didn't think he was his brother's kipper.

Mr. Gustafson: Two times one are two—aren't they, Don?

Don Bradley (just waking up): No.

Always remember that a sausage is as strong as its weakest link.

Heard in the lunchroom:

"Lend me a dime?"

"I can't. I'm flatter than a duck's instep."

Officer (to restaurant owner): What's this I hear about you putting horse meat in your rabbit sausage?

Restaurant Owner: Well, I only put in about fifty-fifty.

Officer: What do you mean—Fifty-fifty?

Restaurant Owner: One horse to one rabbit.

Voice from the Darkness (as Mr. Pinkney turns out the lights for a demonstration with radium): They'd charge you a dime for this at Coney Island!

"What did your father do when he caught you wearing his best shirt?"

"He collared and cuffed me."

"Do you recognize that fellow?"

"Never in public."



CALL A GUY!



HOT CHA



MUTT and JEFF



DOG DAYS



SHINNEY



LIMBS



YOUNG LINCOLN



GUESS WHAT IT IS



ATLAS



SCHOOL DAYS



JUST ANOTHER PAD



FROG



FEET FIRST



MUSICAL DOORHOUSE

The Leaky Pen

Remarks of the Annual Staff

Bessie Coons: "That's a relief!"
 Jean Peters: "Only five hundred dollars in the red!"
 Rosamond Hadley: "Oh, yeah?"
 Lois Lord: "Sez you!"
 Dwight Newton: "When do we eat?"
 Charles Scott: "Horsefeathers!"
 Ruth Mann: "I move we adjourn!"
 Wilma Elsas: "What! No spinach?"
 Betty Courtney: "Open the window!"
 Mildred Ketner: "Naw! Shut it!"
 Marian White: "Who threw that tomato?"
 Maurine Stevens: "Who wants to know?"
 Donald Benedict: "Rats!"
 Robert Harriman: "Never again!"
 Mr. White: "Aw, nerts!"

Famous Crimes

The sinking of the Main.
 Samuel Pepless.
 "Good Night, Sweetheart."
 Bob Harriman's Whippet.
 The annual staff skit.
 The Raving Reporter.
 Examinations.
 Dwyght Newton's watch chain.
 This sort of stuff.

The Hit of the Week

(And what a blow)

Just a piccolo; every note I blow,
 No one knows the part I'm playing.
 Played for every dance, hit each note
 by chance.
 Every night some new song slaying.
 There will come a day, the tune will
 pass away;
 Then what will they say about me?
 When the end comes, I know, they'll
 say, "Just a piccolo,"
 While the band goes on without me!

Bright Sayings of Children

One nice, sunny day little Dwyght Newton (age 16 $\frac{1}{4}$) was signing out of Study Hall 105, to be transferred upstairs to Room 306.

"Oh, are you leaving my study hall?" exclaimed the teacher. "I've enjoyed watching you study."

Dwyght thought a minute, and then said quickly, "I'm glad somebody enjoyed it."



BIRD MAN



WORM'S EYE VIEW OF THE CAMPUS.



BLINK 'EM



SPONSOR



WHOOPS, MY DEAH



DEVIL?



DIANA AT THE SPRING



I FAW DOWN



FLOWER GARDEN??



ALL HANDS AND FEET



WHAT! NO GUTTER?



NICE DOGGIE



"MATA HABI"



AIN'T WHAT HE USED TO BE!



MORNING AFTER?

11-11-11
23

The Senior Class Will

(Think so, maybe we won't)

We, the undersized, being of infirm and sound mind, (but what a sound!) do hereby bequeath and distribute our effects in the following manners:

To the janitors we leave the school building—or what there is left of it when we get through with it.

To the Juniors we leave the wrong side of the stairs, the cafeteria, the study-hall, and the office. (The last two will probably be used quite extensively in the afternoon.)

To the Sophomores, (or such as may be on their feet after class day) we leave anything else that the Juniors do not desire.

To the following we leave the alcove:

TRUE BAILEY

BILLY CLOUSE

HOWARD FRITZ

JOHN BLASCO

TOMMY CORDRY

FRANK BEVACQUE

RUBY CRAIG

BETTY HITCHCOCK

FRANCES FERGUSON

MARGARET PARSONS

GRACE GOINGS

KATHERINE CONDERMAN

We leave the hall to Mr. Lincoln and Mr. Washington.

We would like to bestow James Sweaney's fatal beauty upon "Cupid" Smith. (He'll need it.)

In witness whereof we, the senior class, do sign and seal this last will and testament this day of May, nineteen hundred and thirty-two.

THE SENIOR CLASS.



Not work



Help!!!



Spare me!



HORSEY



What A CORN!



Leggin's, eh?



Golf Bug



Statue of liberty



'Debbil'



Whoops, in a deal!



Hold 'her, gal!



The masked Bandit,



Antique



Acknowledgments

The Nor'easter Staff of Northeast High School takes this opportunity to acknowledge the fine services offered by those who have had the interest of the Annual at heart. We are indeed grateful to the Empire Printing Company and the Burger-Baird Engraving Company for their valuable suggestions in regard to the publication of the Nor'easter. We wish to thank the Haines Studio for their fine work in the taking of individual, group and faculty pictures. We are deeply indebted to the faculty and office staff for their beneficial advice; the Art and English departments for the fine material which they submitted, and the student body for their enthusiastic support of Annual sales. We wish to thank each of the advertisers for their loyal support. To all these and to any others who in any way contributed to the success of the 1932 Nor'easter we extend our thanks.

Only through the valuable assistance of those mentioned have we been able to place the 1932 Nor'easter in your hands.



School begins the day after Labor Day—which is very appropriate. Vacation was a week longer than usual this time, so we certainly ought to be rested up and prepared for the oncoming school year.

Things are a little slow getting started, and it is the eighteenth before the literary societies hold their first meeting, in preparation for the election of new members.

We have our first assembly of the year on the twenty-eighth, and the members of the football team are presented to the student body. Big things are expected of them this season.

Northeast Parent-Teacher Association

Wishes each and every
one of the graduating
class a happy and suc-
cessful life.

Give Electrical Gifts . . .

whenever you have occasion to give birthday, anniversary, graduation gifts, give something electrical . . .

**Useful
Beautiful
Lasting
Economical**

You can pay for your purchases a little each month on your light bill.

Kansas City Power & Light Company

BALTIMORE AT 14th ST.

GRand 0060

Phone BEnton 8656 - 8657

**BRIGHTON
PHARMACY**

Registered Druggists

9th and Brighton Ave.
Kansas City, Mo.

Compliments of

**NEUER BROS.
MEAT CO.**

1326-28 Main Street



The month opens up with a skit given in assembly by the Courier Staff, which brings in a lot of subscriptions (they haven't been collected for yet, however).

The Student Council gets a good start by electing James Sweaney as president and a group of other trustworthy officers to assist him.

Our football team, determined to bring honor to the Alma Mater, wins two out of five games, ties twice, and loses once. This, in our judgment, is a good record for any man's team. Everyone is pleased with the results that have been obtained so far.

All the societies elect new members from the latest crop of Sophomores. And the month closes with an Open House, at which the parents become acquainted with the teachers and discuss the low grades on last week's report card.

"BEST OF EVERYTHING FOR NORTHEAST"

Dear Students:

**WE
BUY
YOUR
GOOD
USED
BOOKS
AT GOOD
PRICES**

With sincerest wishes that you have a happy vacation, we are ever,

Yours very truly,

LORIE BOOK STORE

Phone BEnton 7651

4808 Independence Avenue



The football team is at last eliminated from the contest in a hard-fought battle with East High. However we all feel that they have done excellently throughout the season.

The first breathing spell of the year comes when we have two days off for Thanksgiving; and depression or no depression we all enjoy to the fullest our favorite of the national holidays.

UNIFORMS
for
CADET OFFICERS
of
NORTHEAST
HIGH SCHOOL
Furnished by

The Craddock
Company

Craddock Building,
Kansas City, Missouri

Kansas City School *of* Law

(38th Year)

affords thorough training for the practice of law and confers degree of LL.B. and LL.M. in Post-Graduate Course. A Joint Debate and Public Speaking Course have been added to regular course. Write or call for catalogue at

Kansas City School of Law Building
913 Baltimore Avenue, Kansas City, Mo.

Telephone,
HARRISON 3262

Compliments of
**CROMWELL FRUIT and
 COMMISSION CO.**

When You Think of

Band and Orchestra Instruments, Music, Supplies, or repair service, think of

**CHARLES CRAWFORD
 COMPANY**

1011 McGee Street
 Phone Victor 1748



We start off the month with the intersociety dance which everyone has been waiting for for a long time.

Feeling that we need representation we elect officers in the Junior, Senior, New Plan I, and New Plan II classes to represent us. There were so many elected this year that it is hard to find someone who is not an officer.

The Christmas Play, a comedy entitled "Merton of the Movies," makes a big hit both nights it is given. A week later the societies elect new officers to guide them through the opening months of the new year. Then the Christmas holidays arrive, and we adjourn for a hard earned and greatly appreciated vacation.

THE HAPPY, BUSY CHURCH — MEETING PRESENT DAY NEEDS

Large
 Live
 Wire
 Group
 of
 Young
 People



Come
 to
 Church
 You
 Will
 Like
 It

BUDD PARK CHRISTIAN CHURCH
 St. John and Brighton
LAWRENCE FULTON, Supt. **DR. C. H. HOLCOMB, Minister**



The new year is ushered in with sighs of relief, as everyone is pretty tired of the old one. The prospects look good, because the very next day after we return from the Christmas holidays we are honored by having Channing Pollock, author of "The Fool" and "The House Beautiful," as our guest speaker in assembly.

Out of a clear sky came the regular—and, to our way of thinking, quite unnecessary—midyear exams. We manage to live through most of them, but we'll carry the mark to the grave.

The basketball season gets under way; and though we lose our first game to East, it is only by one point and we immediately turn around and give Manual and Paseo good trimmings. The outlook is certainly cheerful.

KANSAS CITY *Business College*

Fully accredited by the National Association of Accredited Commercial Schools. A thorough business or shorthand education.

A school that has for its object the training of young men and women for success in life. Bookkeeping, shorthand, touch type-writing, stenotype, accountancy, secretarial training, etc. Free employment bureau. Day and evening sessions the entire year. Highest endorsement from business men and former students. Pitman, Gregg and Success Shorthand. Elegant quarters; especially designed for this school in the Young Women's Christian Association, 1020 McGee Street. Catalogue free.

C. T. SMITH, *President*

1016 McGee Street

Y. W. C. A. Building, Kansas City, Mo.



"Under the
Old Town Clock"

Fidelity Bank
Building

33 Years
of Financial
Service

**Fidelity National Bank
and Trust Company**

and Associated Companies

CALL US FIRST

JOHN SCHMID'S DRUG STORE

FAIRMOUNT

C. R. McCANN, Mgr.

Prescriptions a Specialty

Phone Ind. 4865

Free Delivery

Hyatt Markets

5225 Saida

BE. 9633

5217 E. 12th

BE. 9207

Quality - Service - Satisfaction



This is a big month for old Northeast. The Student Council elects new officers. Mary Virginia Hallet is President, with Charles Bullock and Voyage Ramey as First and Second Vice-Presidents, respectively. (The demand is so great that we need two.)

The R. O. T. C. has its inning when Major Jesse David Rising and Sponsor Major Helen Smedley are presented in assembly.

Lincoln's birthday is observed with due ceremony by a special assembly, with Rabbi Mayerberg as guest speaker. And then, this being the Washington Bi-centennial, we have another special program on our first President's birthday.

As the month closes, our basketball team defeats Westport and in turn is defeated by Central. This makes it even.

A Recognition of Values . . .

Seniors in High Schools and Colleges, alert to obtain for their classes the distinctive and exclusive in Class Stationery and Jewelry, quickly recognize these qualities in products of the Jaccard shops.

*Inquiries receive prompt
and courteous attention.*

Jaccard Jewelry Company

1017-19 Walnut Street

Kansas City, Missouri



The basketball season closes with Central holding first place and Northeast a close second. The team goes to Columbia where, although it is defeated, it make a fine record for the Alma Mater.

The second big dance of the year—the annual Cadet Hop—is a highlight of the month. Maybe this is one of the reasons so many men join the army.

The Annual staff, having a grudge against the student body, presents a skit in assembly. It is by Dwyght Newton (who happens to be writing this, and so can talk about himself all he wants to) and it goes over like a cast iron balloon. Anybody who originally had any intention of buying an annual immediately changes his mind.

Mount Washington Cemetery



The largest NON-SECTARIAN
Cemetery in Missouri.



Select a lot in advance of
Necessity



VISITORS WELCOME

**THE Photographs in this
Annual were made by**

HAINES STUDIO

Benton 6013
Elmwood & St. John

BEnton 9775

We Call and Deliver

MILLER'S
Cleaners and Tailors

5902 St. John Ave.

PROMPT SERVICE

Watch, Clock and Jewelry Repairing
Clocks Called for and Delivered
We Want to Please You

F. P. STEPHENS

Tick Tock Shop

Authorized Inspector for Missouri Pacific Lines,
Chicago, St. Paul, Milwaukee and Pacific R. R.

5708½ St. John

Kansas City, Mo.



The school year is coming to a close. The Star's Oratorical Contest is held; and although our entry, Everett Lynch, does not place in the semi-finals at Convention Hall, we feel that we are ably represented.

The R. O. T. C. Indoor Circus is one of the big features of the month. Then the annual Literary Contest is held, to show what the Societies have been doing for the past year. It is a very colorful spectacle and is thoroughly enjoyed—especially by the winners.

The month closes with the Junior Prom. This year it is in the form of a Leap Year Dance, and all expenses are paid by the girls. The unique idea is especially appreciated by the boys.

FOR THE BOY AND GIRL
GRADUATE

DIAMONDS
Watches - Rings
Novelties

A pleasure to show you

Gifts That Last

CRAVEN'S
DIAMOND SHOP

6 East 11th Street

CHAPMAN
MILK

RETAIL—WHOLESALE

+

Fresh - Rich - Pure
Delicious Flavor

+

Helps Kansas City Grow

1207 Locust

Retail
Victor 9620

Wholesale
Victor 9624



This is the last month for the Seniors, and they are determined to leave the Juniors a vivid impression. The Junior-Senior Combat completely attains this end.

The Senior Play this year is entitled "Daddy Long Legs" and is favorably received by the audience. The annual comes out and goes back in after seeing its shadow.

Then comes the time when the Seniors must take a fond departure of the Juniors and Sophomores and leave for higher fields. But the Alma Mater goes on forever.



Butter cream center, covered with caramel, peanuts and chocolate.

LOOSE-WILES COMPANY

LOOSE-WILES COMPANY
KANSAS CITY, MO.

FINLAY ENGINEERING COLLEGE

Chartered by the State of Missouri

Complete courses in Electrical, Mechanical, Architectural and Structural Engineering of one and two years, leading to diploma and degree, respectively. Shorter, special courses in Practical Electricity, Power Plant Operation, Radio, Television, Sound, Electrical Refrigeration, and Electrical, Mechanical, Architectural and Structural Drafting. Practical-Technical Engineering Essentials taught. Close contact of student and teacher. For thirty-three years Finlay has successfully trained men for the engineering profession. Write or call for catalog. Day and evening sessions. Visitors Welcome.

10th and Indiana, Benton 0295.

NORTHEAST BOOK STORE

FREE! Book Covers!

4801 Independence Ave., S. E. Corner

NEW AND USED
SCHOOL BOOKS

BOYS' AND GIRLS'
GYM SUPPLIES

BEST PRICES PAID FOR USED SCHOOL BOOKS

W. E. BURNETT
MEAT MARKET

541 Main Street

MAin 4177
MAin 4176

HATTEM BROS.
GROCERS

A_G

Phone BEnton 2525
Scarritt & Quincy

MRS. C. L. FORSTER
Funeral Home

918-20 Brooklyn Avenue
KANSAS CITY, MO.
Grand 0336

Cathey & Phillips

103 N. Hardesty
BEnton 1222

Groceries - Meats
Fruits and Vegetables

LIFE INSURANCE

has stood the acid test for SAFETY OF INVESTMENT, SECURITY OF INCOME, and PROTECTION during a national crisis. It is one investment that has not depreciated. Every claim against it has been met without delay or depreciation.

Policies for every need:

Juvenile Insurance for the children.

Educational policies to guarantee a College Course, and

All forms of Life, Endowment, Term and Annuity Contracts to protect the home and business.

J. B. REYNOLDS,
President.

C. N. SEARS,
Secretary.

Kansas City Life Insurance Co.

Home Office - 3520 Broadway
Kansas City, Missouri

KANSAS CITY BUYERS
of PRINTING . . . whose
demands are exacting
and whose necessities
require unusual attention
and care . . . find . . . The
EMPIRE PRINTING CO.
stands for complete cooper-
ation . . . adaptability . . .
understanding



*A Quarter Century
of Progress*

Burger & Baird
OF
KANSAS CITY



MAKERS OF PERFECT PRINTING PLATES
DESIGNERS OF DISTINGUISHED YEAR BOOKS

INDEX

	Page		Page
"A" Section	161-172	Latin Club	118
Administration	15	Leap Year Dance	58
Alpha Literary Society	107	Life Saving Club	146
Alumni	26	Literary Contest	98-104
Annual Staff	88-89	Literary Section	93
Art Club	114	Mathematics Club	117
Art Exhibit	80-82	Mathematics Exhibit	85
Athletic Coaches	126	Memorial Field	72-73
Autographs	174-175	Military Section	119
Band	77	Millikan Club	117
Basketball (Boys)	130-132	"N" Club	137
Basketball (Girls)	143	National Honor Society	106
Benton Literary Society	108	New Plan I	59-62
Board of Education	16	New Plan II	45-54
Book Plates	94-97	Northeast Society of Debate	107
Boys' Athletic Section	125-138	Olympic Club	147
Boys' Glee Club	78	Oratorical Contest	68
Mr. Chapin	18	Orchestra	76
Cadet Major	121	Parent-Teachers' Association	17
Cheerleaders	138	Print Shop	92
Christmas Play	66	R. O. T. C.	121-124
Class Will	157	R. O. T. C. Hop	69
Clonian Literary Society	108	Seals	147
Club Section	111	Senior Ballot	28
Commercial Club	114	Senior Officers	29
Courier Staff	90-91	Senior Panels	30-42
Mr. Davis	19	Senior Play	67
Delphian Literary Society	109	Shakespeare Literary Society	110
Delta Literary Society	109	Snap Shots	152, 154, 156, 158
Dramatic Club	115	Society Section	105
Engineering Club	115	Sophomores	63-64
Student Council	113	Sousa	79
Faculty	20	Spanish Club	116
Feature Section	151-158	Special Honors	74
Football	127-129	Sponsor Officers	122
French Club	118	Stage Crew	74
Girls' Tumbling	144	State Letter	145
Girls' High School Club	112	Student Council	113
Girls' Sport Section	139-150	Track Records	133-135
Hockey	141	Tennis (Boys)	136
Honor Rolls	70-71	Theta Literary Society	110
Household Arts	86	Treble Clef	78
Inter-Society Dance	69	Views	8-14
Juniors	55-57	Volley Ball	142
Kem Klub	116	Who's Who	44
		Woodwork	84



Signatures

NORTHEAST VINTAGE VIKING



NORTHEAST VIKING CREED

Northeast Creed

To Northeast High School:
I pledge my loyalty and allegiance,
I shall live for my school with honor
in both word and act,
I shall give the fullest of my strength
the best of my thought,
the trust of my conscience,
and the whole of my spirit.
In victory or defeat
I shall keep the faith.

★

Pledge of Allegiance

I pledge allegiance to the flag of the
United States of America and to the
Republic, for which it stands, one
nation under God, Indivisible, With
Liberty, and justice for all.

NOREASTER



1932