

Thou Dear Northeast

Edm. May 1846 '14

Dr. A. W. Neill

Thou, dear North-east, art the fair - est of all,
With thee, North-east, there is none can com - pare,
We come and go as the years pass - ing by

Peer of all oth - ers, nev - er to fall;
Pur - ple and white a - loft in the air;
Add to thy glo - ry, dear North-east High;

Try roy - al ban - ners un - fur! to our view
Loy - al and true to our col - ors we'll be,
May we ere leav - ing but add just a gem

Em - blems of vic - tory the long years through.
Crown thee with laur - els of vic - to - ry.
To shine for ev - er in thy dia - dem.

Celia Hobbs '25 Arr.

Domin Lester '24 Ed.



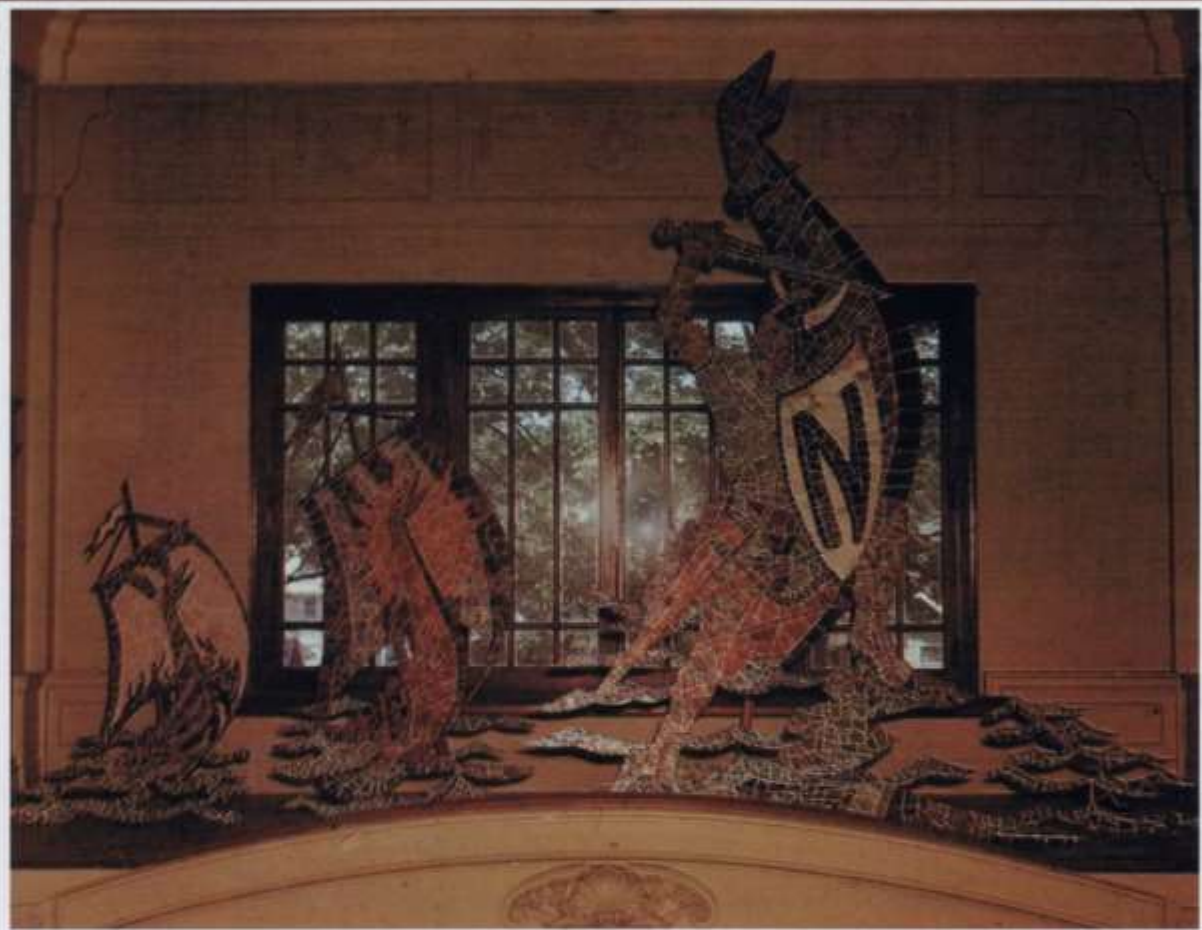

Preface Contents Index



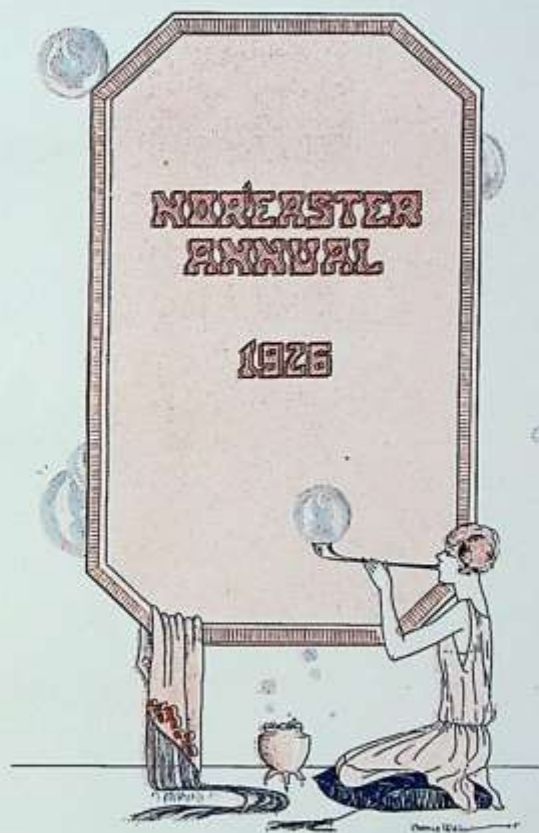

Nor'easter Annual
1926

Edited by
Nor'easter Staff

Northeast High School
Kansas City, Missouri

Volume XIII



STAFF

FOLINE EPPSTON
 EDITOR-IN-CHIEF
 ROBERT RICHARDS
 ASSOCIATE EDITOR-IN-CHIEF
 RUTH CAMPBELL
 BUSINESS MANAGER
 HELEN LORD
 LITERARY EDITOR
 DOROTHY TELLER
 ASSOCIATE LITERARY EDITOR
 EORNICE WALDEN
 ART EDITOR
 VIRGINIA PUTMAN
 SCHOOL LIFE EDITOR
 RALPH YAMBERT
 SPORTS ATHLETIC EDITOR
 LUCILLE FULLER
 GIRLS' ATHLETIC EDITOR
 ROSE PERRY
 LOCALS EDITOR
 PAUL ZAREMBA
 ADVERTISING MANAGER
 LOIS WISE
 STENOGRAPHER
 ELLEN M'CANCE
 STENOGRAPHER
 EARL RATHBUN
 BOOKKEEPER
 MR ROBERT E. WHITE
 BUSINESS ADVISER
 MRED PHILLIPS
 LITERARY ADVISER
 MISS HARRIETTE A. COOK
 ART ADVISER



FOREWORD

To keep alive within your hearts the spirit of '26, we place in your hands this **H**oreaster **A**nnual -- a history of the pleasures and achievements of another year. **M**ay the memories which it recalls grow ever more pleasant with passing time.



IN MEMORIAM

William Atkinson

Faye Bash

Richard Hisner

Robert J. O'Neil

Kenneth C. Reed



Devon Widd

DEDICATION

To the adventure ~
loving, often, restless, but
ever impressionable, to the
dauntless, altruistic, often
misunderstood, but ever
lovable **S**pirit of **Y**outh
-we dedicate this
Year **B**ook



CONTENTS

View **S**ection
Administration
Classes
Organizations
Literary
Military
Boys' **A**thletics
Girls' **A**thletics
School **L**ife
Advertisers





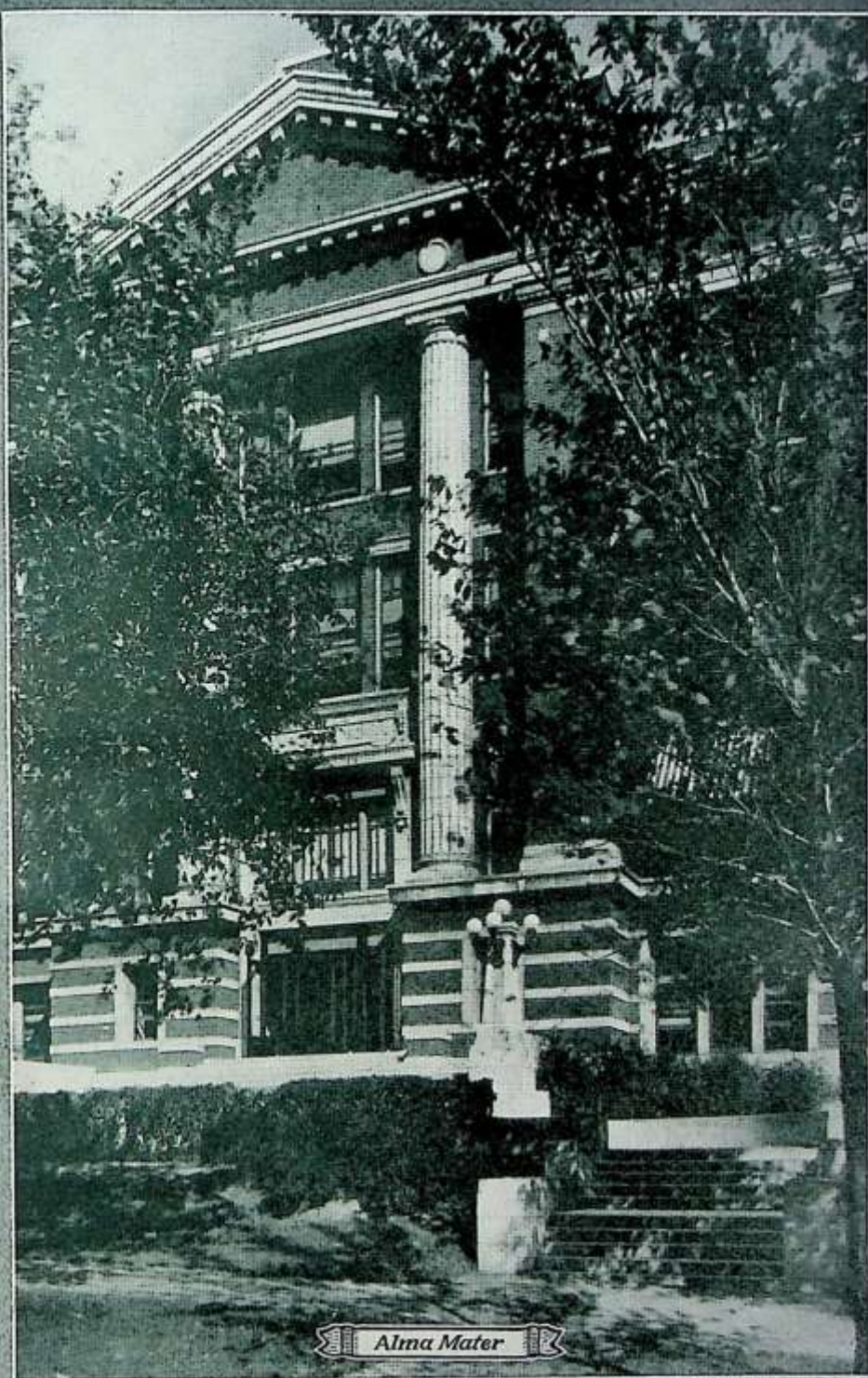



Long Vista

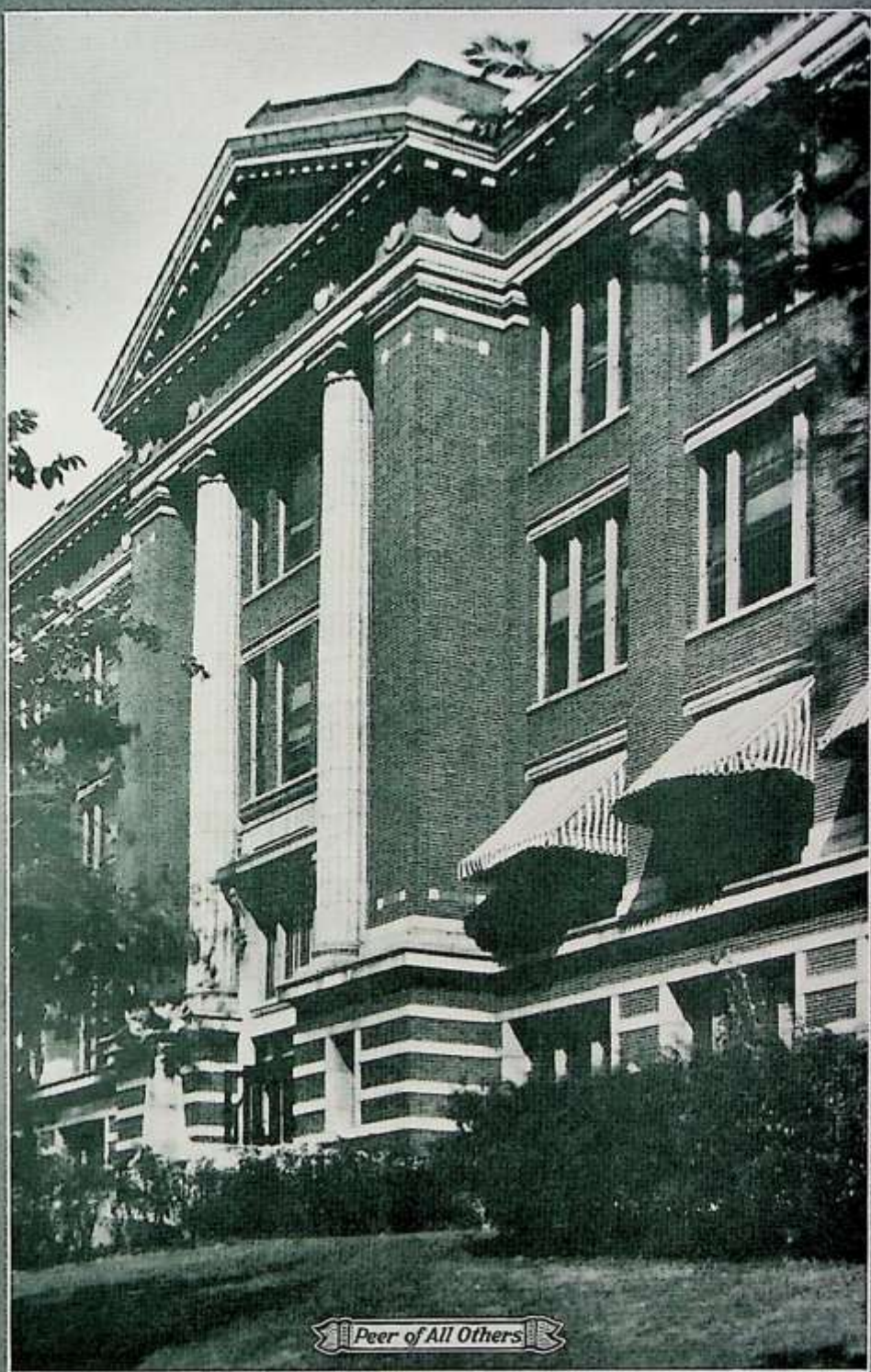



Youth's Inspiration

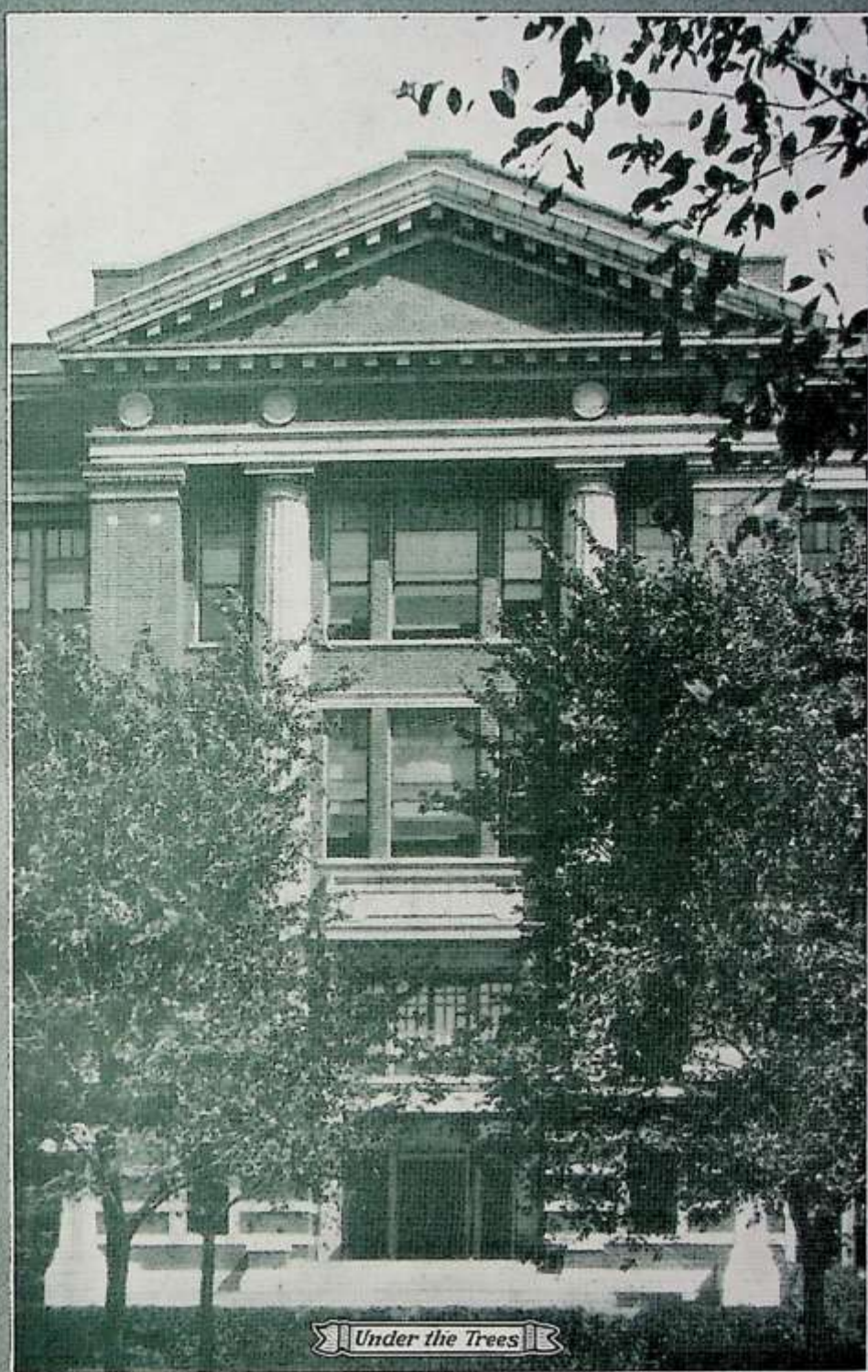

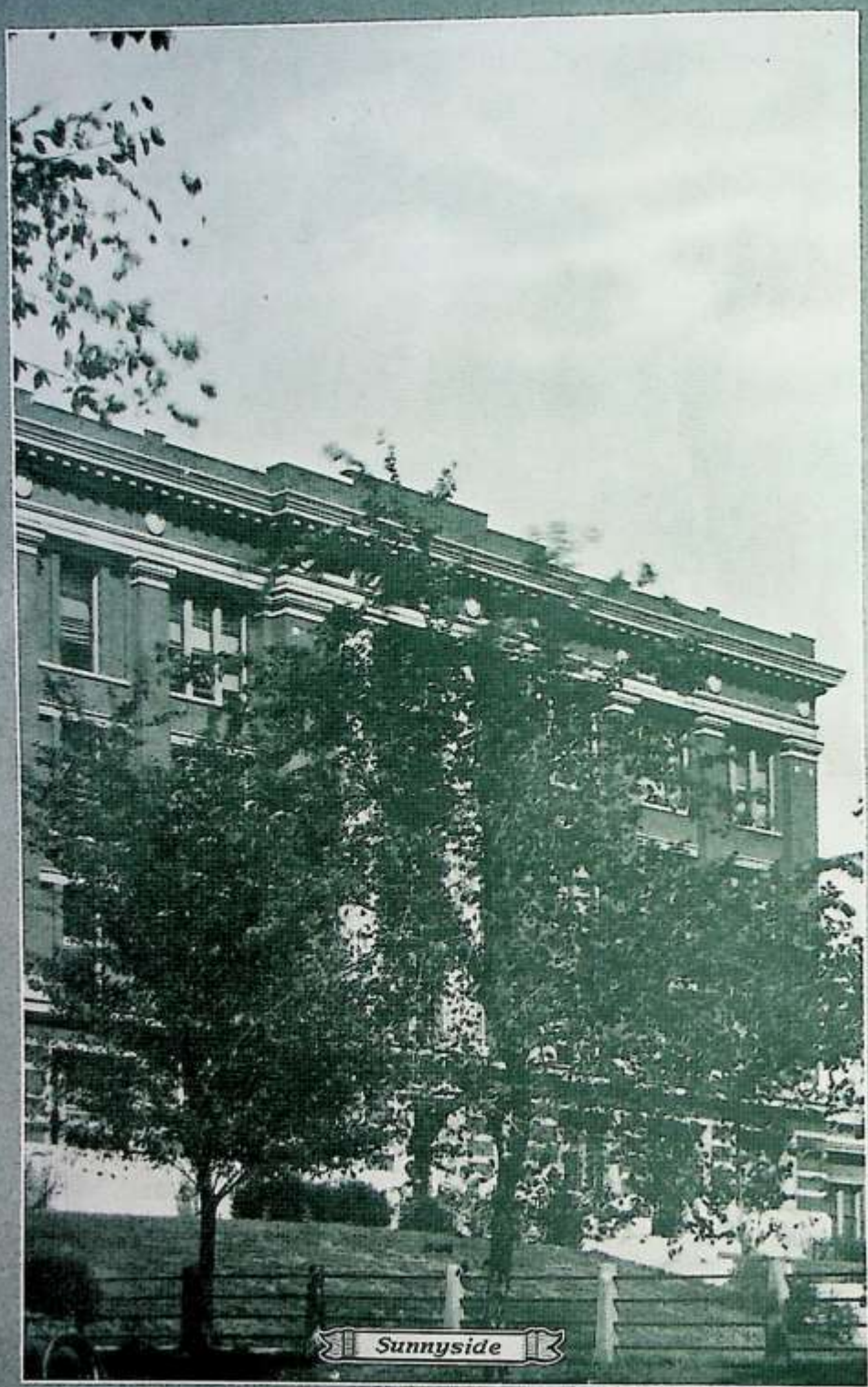

Sunnyside



Emblem of Victory

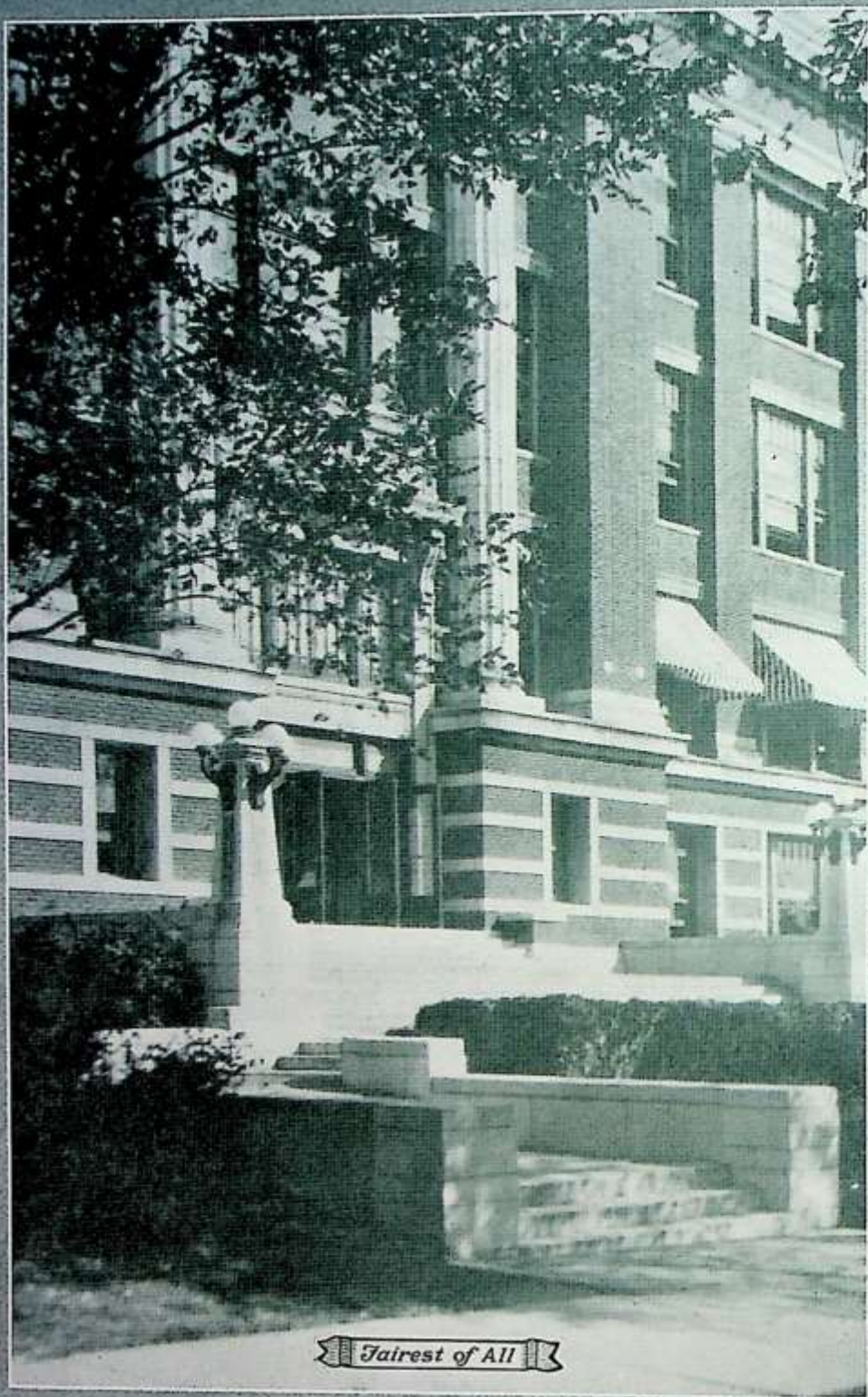

Fairest of All



ADMINISTRATION

Board of Education



MR. J. C. NICHOLS



MR. CHAS. BAIRD



MR. E. C. MESERVEY



MRS. CAROLYN F. FULLER



MR. J. E. NUGENT
PRESIDENT



MISS ANNETTE MOORE



MR. J. B. JACKSON



MR. I. I. CAMMACK



MR. J. H. BRADY

HOOPER



MR. B. M. STIGALL, PRINCIPAL

NOVEASTER



MR. A. T. CHAPIN, VICE-PRINCIPAL AND LATIN

WINTER



MISS CARRIE HENRY
STUDY HALL



MR. E. D. PHILLIPS
ENGLISH



MISS JEANNETTE DAVIS
ENGLISH



MISS FRANCES SPENCER
ENGLISH



MISS WALLACE B. ARMSTRONG
ENGLISH



MISS LETTIE L. EVANS
ENGLISH



MISS ALICE PARKER
ENGLISH



MR. FLOYD HOLMES
ENGLISH



MISS SADIE McMILLAN
ENGLISH

NOVEMBER



MISS EVA PACKARD
MATHEMATICS



MR. HARRY OGG
MATHEMATICS



MR. CHARLES H. MILLER
MATHEMATICS



MR. ROBERT E. WHITE
MATHEMATICS



MISS ANNA PILE
MATHEMATICS



MISS MARY M. BAXTER
MATHEMATICS



MISS MARTHA M. HEINRICH
CLERK



MISS FRANCES R. LARSON
REGISTRAR



MISS ELIZABETH WILSON
EDUCATIONAL COUNSELOR

HOOPER



MISS JANE ADAMS
LATIN



MISS MARY MILLER
LATIN



MISS HARIETTE COCKS
ART



MR. FRANK E. CHAFFEE
MUSIC



MISS GRACE ABER
ART



MISS CECILE BURTON
EXPRESSION



MISS HELEN HOBBS
DRAMATIC ART



MISS NELLIE STEWART
PHYSICAL EDUCATION



MR. R. E. PETERS
COACH

NOVEMBER



MRS. EVA L. KING
SCIENCE



MISS ALSIE TULIEN
BOTANY



MR. O. H. LOVEJOY
BOTANY



MR. L. A. PINKNEY
PHYSICS



MR. G. W. DAVIS
CHEMISTRY



MR. J. E. FATE
BOTANY



MISS OLGA HOFACKER
FRENCH



MRS. GERTRUDE BELL
SPANISH



MISS ELIZABETH TAYLOR
SPANISH

NOVEMBER



MISS GLADYS GAYLORD
HISTORY



MISS JULIA GUYER
HISTORY



MR. CARL HIBBS
HISTORY



MISS LOUISE LEONARD
HISTORY



MISS ESTELLE MORRISON
HISTORY



MISS MARY SAFFORD
HISTORY



MISS STELLA SIZEMORE



MISS ANNA THOMPSON
HISTORY



MISS GERTRUDE WEAVER
HISTORY

NOVEMBER



MISS IMOGENE MURDOCK
LATIN



MISS LOUISE JOHNSTON
SHORTHAND & TYPEWRITING



MISS ERDICE GRUBE
SHORTHAND & TYPEWRITING



MISS ELEANOR THOMAS
PSYCHOLOGY



MR. F. H. GREEN
COMMERCE



MRS. SABRA CUNNINGHAM
SHORTHAND & TYPEWRITING



SGT. J. J. FITZPATRICK
R. O. T. C.



MR. G. L. COLEMAN
COMMERCE



MISS GLADYS JANSON
COMMERCE

HOPEASTER



MR. BARRY FULTON
DRAFTING



MR. JOHN J. ELLIS
TURNING



MR. WILBUR L. EASTWOOD
FORGING



MR. VERNE L. PICKENS
DRAFTING



MISS MILDRED E. KEATING
CLOTHING



MISS MARTHA ROUSE
CLOTHING



MISS ABBIE WILKAMMER
MATRON



MISS HELEN BARR
MATRON



MRS. LOUISE M. HARRISON
MATRON

NORTEASTER

Parent-Teachers' Association



OFFICERS

First Vice-Pres. Mrs. Goldie Flowers
 2nd Vice-Pres. Mrs. C. R. Goodhart
 2nd Vice-Pres. Mrs. C. R. Goodhart
 3rd Vice-Pres. Mrs. Yaple

Sergeants-at-arms

Recording Sec. Mrs. J. F. Holman
 Corresponding Sec. Mrs. J. G. Tuttle
 Treasurer Mrs. DeLate
 Auditor Mrs. Walter Horn
 Mrs. Orta Mears
 Mrs. Campbell

Entertainment Chairmen Mr. and Mrs. Walter Horn
 Boys' Welfare Chairman Mr. Harry Harlan
 Girls' Welfare Chairman Mrs. B. W. Dwight
 Juvenile Court Attendant Mrs. W. S. Atkinson
 Juvenile Court Worker Mrs. Eva S. Grant
 Publicity Chairman Mrs. W. E. Cromwell
 Press Chairman Mrs. Guy Roy Kirk
 Program Chairman Mrs. Walter Horn
 Founders' Day Chairman Mrs. W. A. Reimm
 Mutual Help Chairman Mrs. S. M. Spizzers
 Safety Chairman Mrs. Spurrier
 Fine Arts }
 Better Films } Mrs. W. B. Brown
 Reading Circle }

SOME OF THE AIMS AND PURPOSES OF "THE NATIONAL CONGRESS OF PARENTS AND TEACHERS"

To raise the standard of home life. To develop better trained parent-hood.
 To bring into relations the home and the school, that parent and teacher may cooperate intelligently in the education of the child.

To surround the childhood of the whole world with that loving, wise care in the impressionable years of life, that will develop good citizens instead of law breakers and criminals.

To carry the mother-love and mother-thought into all that concerns or touches childhood in Home, School, Church, State or Legislation.

The Northeast Circle of the National Congress of Parents and Teachers has a membership of 300.

NOR-EAST



Charles B. Reynolds (1849-1926)

Principial Garfield School May 29, 1879-Feb. 1, 1912
 Principal Scarritt School Feb. 1, 1912-March 18, 1913
 Principal Northeast High School March 18, 1913-June 11, 1911
 Principal Emeritus Northeast High June 17, 1911-January 13, 1916

Memorial Program

Assembly Hall Mch. 5

Music—"The Angels," The Northeast High School Orchestra.

Talk—Mr. D. M. Pinkerton, President Board of Education.

Talk—Mr. I. I. Cammack, Superintendent of Schools.

Music—"The Vacant Chair," Mixed Chorus, Northeast High School.

Talk—Mr. A. T. Chapin, Vice Principal Northeast High School.

Talk—Mr. John Moore, Faculty Parkville College.

Talk—Mr. B. M. Stigall, Principal Northeast High School.

Music—"Good Away," Mixed chorus Northeast High School.

Faculty Resolutions

WHEREAS, it has pleased our Gracious Heavenly Father to bring to an end the earthly career of our beloved friend, Charles B. Reynolds,

BE IT RESOLVED: That in the death of its organizer, its first principal, its honored principal emeritus, the Northeast High School has sustained an irreparable loss.

That both the faculty and the student body have been deprived of the inspiring influence of a kindly gentleman, the helpful advice of a wise counselor, the support and encouragement of a loyal and sympathetic friend.

That the teachers of Kansas City have lost from their ranks a man of stainless integrity, of high ideals, of faithful, untiring devotion to duty.

That the community has lost a good citizen.

BE IT FURTHER RESOLVED: That we express our sympathy to Mrs. Reynolds and her family in our mutual loss.

That copies of these resolutions be sent to Mrs. Reynolds and to the Kansas City Teachers' Journal,

and be spread upon the records of the Northeast High School.

ROBERT E. WHITE,
 ANNA FIE,
 MARY ALICE MILLER,
 J. J. ELLIS,
 FRANK E. CHAFFEE,
 B. M. STIGALL.



CLASSES

NOR-E-AS-T-E-R

Senior Class



Charles Grote
President

Ruth Campbell
Secretary

Helen Lord
Giftorian

Irving Hancock
Vice-President

It was September 5, 1923.

A young boy who appeared to be in his early teens, with the timidity of one who is wearing his first long pants, walked shyly up the steps of Northeast. He reached the top and looked longingly into the faces of the throngs around him.

But not a word was spoken to him, and not a smile answered his lonesome gaze. He was a lowly sophomore, fit only for carrying the books of the upper classmen and receiving the brunt of their disdain.

One year later—the young man again stood on the steps of Northeast. This time he was greeted with shouts of joy. Because of his reputation made the year before his advent was the signal for a hearty greeting from the seniors.

The day was in June, and the year, 1926.

A young man with the confident air of one who has accomplished something worth while walked down the broad steps of Convention Hall and gave his thanks for the diploma which Mr. Stigall handed him.

A boy in the front row of spectators was heard to speak these words:

"Say, Jim, that is what we wish to be like three years from now. If we can look back and see the trophies lining an enlarged case, then we shall have carried the name of Northeast to the far corners of the country."

Verily, every deserving worker receives his reward, if he will only serve faithfully and wait.

RALPH YAMBERT, '26



Mr. Ogg
Adviser

Ralph Yambert
Reporter

Ellen McCance
Treasurer

Robert Richards
Sgt.-at-arms

NORSESTER



ROBERT RICHARDS FOLINE EPPSTEIN CHARLES GROTE



DOROTHY GLENN LYLE KILLINGSWORTH FRANK SMITH HELEN LORD



RALPH YAMBERT LUCILLE FULLER RUTH CAMPBELL VIRGIL JONES



MARJORIE BOOKS JOHN PIGG LAVENE ELGIN

Robert Richards, "Boy who has done the most for Northeast." Foline Eppstein, "Girl who has done the most for Northeast." Charles Grote, "Most popular boy." Dorothy Glenn, "Most popular girl." Lyle Killingsworth, "Jolly good fellow." Frank Smith, "Best boy student." Helen Lord, "Best girl student." Ralph Yambert, "Social lion." Lucille Fuller, "Society belle." Ruth Campbell, "Jolly good girl." Virgil Jones, "Foremost boy athlete." Marjorie Books, "Foremost girl athlete." John Pigg, "Worst boy bluffer." LaVerne Elgin, "Worst girl flatterer."

NOR'EASTER

Howard Harry Adams
Glee Club, 4.

Ruth Marie Armantrout
G. H. S. C. 2; Opera, 4. Treble Clef Club,
3, 4.

Lorene Anderson

Thelma Anderson

William Mitchell Atkins
Benton Lit Society, 2, 3, 4; Secretary, 3;
N. C. C. 2, 3, 4; Nor'easter Staff, 3; Stu-
dent Council, 2; B. H. S. C. 2, 3.

Vincent Anello

Bertha Sylvia Adelson

Florence Irene Armstrong
Treble Clef Club, 3, 4; Opera, 4.



NOR'EASTER



Opal Louise Barnes

G. H. S. C. 2; Botany Club, 3, 4; Honor Roll, General, 3.

George William Baldwin

R. O. T. C. 2, 3; Corporal, 2; Sergeant, 3.

Richard Brown

Esther Emily Boor

Dhelma Bashan

National Honor Society, 4;
Alpha Lit. Society, 3, 4; Botany Club, 2, 3,
4; Secretary, 3; Honor Roll, 2.

Grace Helen Baker

Frank Blakesley

N. S. D. 3, 4; B. H. S. C. 3, 4; Cabinet, 3;
M. A. C. 3, 4; Sgt-at-arms, 4; Band, 3.

Abe M. Baker

Benton Literary Society, 2; Band, 5, 4;
Nor'easter Staff, 3; Student Council, 3.

NOR'EASTER

Marjorie May Books

Delta Lit. Society, 2, 3, 4; President, 4;
Olympic Club, 2, 3, 4; Vice-president, 4;
Gym Fete, 2, 3, 4; Student Council, 4;
Greek Play Chorus, 3; Girls Platoon, 4; G.
H. S. C. 2; Nor'easter Staff, 4; Winner
State letter, 3; Member all inter-class
teams, 2, 3, 4; Winner of Felt Seal, Large
N. and Blanket; Senior Ballot, "Best Girl
Athlete."

Audrey Elgin Blankenship

Delphian Lit. Society, 3, 4; Vice-president,
4; Art Club, 2, 3, 4; President, 4; North-
east Night, 2; G. H. S. C. 2, 3, 4; Honor
Girl, 3, 4; Christmas Play, 4; Senior Play.
Treas. Delphians, 4, Treas. Art Club, 4.

Ivy M. Burk

Gym Fete, 2.

Kathleen Burns

National Honor Society, 4.
Christmas Play, 4; Solo Contest, 4, Senior
Play.

Hazel Benny

Eloise Courtney Bagby

Treble Clef Club, 2, 3, 4; President, 4;
Girls' Basketball Team, 1; Hockey Team,
1; Soccer Team, 1; Baseball Team Cap-
tain, 1; Opera Cast, 4; Girls' Octette, 4;
Solo Contest, 4.

Sidona Baehr

Delphian Literary Society, 3, 4; Vice-Presi-
dent, 4; Commercial Club, 3, 4; Secre-
tary, 4; G. H. S. C. 2, 3, 4; Volley Ball
team, 2; Gym Fete, 2.

Helen C. Backstrom

Delta Lit. Society, 2, 3, 4; Art Club, 4;
G. H. S. C. 2, 3, 4; Secretary, D. L. S. 4;
G. H. S. C. Honor Girl.



NOR'EASTER



Lucille Baldwin

G. H. S. C. 3, 4; Hockey Team, 3; Volley Ball, 3.

Lois Edna Burdette

Student Council, 2, 4; G. H. S. C. 2; Vesta Club, 3, 4; Sgt.-at-arms, 4; Delphian Lit. 4.

Frank Blasco

R. O. T. C. Corporal, 2; Sergeant, 3; First Lieut. 4; Captain, 4; Commercial Club, 4; Senior Play.

Lewis Leo Bushell

Martha H. Burlie

Gym Fete, 2; Olympic Club, 3; Spanish Club, 3; Treble Clef, 4; Delphian Lit. Soc. 4; G. H. S. C. 2, 3; Student Council, 3.

Margaret Hazel Bell

Kenneth Baldwin

Otho Samuel Books

Benton Lit. Society, 3; Music Appreciation Club, 4; B. H. S. C. 4; Orchestra, 2, 3, 4; Band, 2, 3, 4; Nor'easter Staff, 4; Advertising Manager, 4.



HOMERASTER

Robert Burdick

Pearl Edna Borders

National Honor Society, 4.
Student Council, 2; Botany Club, 2; Les
Penseurs, 2.

Dollie Corine Ayres

Spring Fete, 3; Track, 3; Botany Club, 3.
4; Girls' Platoon, 3, 4; Sergeant, 4.

Ralph Argo

Botany Club, 4.

Zelma Madeline Branch

G. H. S. C. 2.

Alice Margaret Altergott

National Honor Society, 4.
Delphian Lit Society 2, 3, 4; President, 4;
Botany Club, 3, 4; Secretary, 4; Phi Alpha
Sigma, 3, 4; Pres. 4; Honor Roll, 3, 4;
Student Council, 4; G. H. S. C. 2, 3.

Ruth Mary Alexander

C. L. S. 3, 4; Sgt.-at-arms, 4; N. C. C. 4.

Mildred Martha Anderson

Art Club, 4.



NOR'EASTER



Joe Sterling Chartrand

B. H. S. C. 3, 4; Cabinet, 3, 4; President, 4; Shakespeare, 3, 4; Sgt.-at-arms, 4; Math Club, 4; Football Team, 3, 4; N. Club, 4; Inter-Class Combat Com. 4; Glee Club, 4; All Star Football Squad; Football Captain Elect.

Ruth Elizabeth Campbell

National Honor Society, 4; Alpha Lit. Soc. 2, 3, 4; President, 4; Math Club, 3, 4; G. H. S. C. 2, 3, 4; Cabinet, 3, 4; Vice-president, 4; Business Mgr. Annual, 4; Gift Receiver Jr. Class, 3; Sec. Senior Class, 4; Affirmative Debate Team, 3; Negative Team, 4; Gold Medal Extemp, 3; Nor'easter Staff, 3; Student Council, 3; Senior Ballot, "Jolly Good Girl."

Alice Jean Chambers

G. H. S. C. 4.

Barhan Cameron

Lucille Cole

Alpha Literary Society, 4.

Mildred Faith Crofut

Susy Cordell

James Caskey, Jr.

Student Council, 2, 4; Orchestra, 2, 3, 4; Shakespeares, 2, 3, 4; Treasurer, 23; Math Club, 3; Sgt.-at-arms Junior Class; Greek Play, 3; Inter-Society Luncheon Committee, 3; Nor'easter Staff, 2, 3; Alternate Cheer Leader, 4; B. H. S. C. 3, 4.



WINTER

Floyd Alford Curry
R. O. T. C. 2, 3;

Irving Cohen
Delphian Lit. Soc. 3, 4; Treasurer, 4.

James M. Courtney
Student Council, 3, 4; Executive Board, 3.

Sarah Elizabeth Carson
Alpha, 3, 4; Treble Clef, 4; Phi Alpha
Sigma, 4; G. H. S. C. 3.

David Owens Courtney
Orchestra, 2, 3, 4, 5; Concert Master, 5;
All Star Orchestra, 4.

William S. Cromwell
B. H. S. C. 2, 3, 4, 5.

Helen Dorothy Chernikoff

James Frederick Curran
Benton Lit. Soc. 2, 3, 4; B. H. S. C. 3, 4;
N. C. C. 2, 3, 4; President N. C. C. 4; Stu-
dent Council 2, 3; Inter-Class Combat Com-
mittee, 4.



NOR'EASTER



Paul W. Daniel

Bentons 2, 3, 4; President, 3; Math Club, 2, 3; Inter-Society Dance Committee, 2; Student Council, 3; Executive Board 3; Capt. R. O. T. C. 4; Nor'easter Staff, 3; B. H. S. C. 2, 3, 4; Vice-President; Benton-Delta Play, 3; Chairman Senior Committee, 4; Championship Squad, 3; Officer's Club, 3, 4; Pres. 4.

Vera Audree Dorsey

Amber Darrel

Edward Dayle

Edith Dickinson

Mary Marjorie Donmyer

Gym Fete, 2, 3; Vesta Club, 4; Opera, 4.

Theresa Barbara Donnici

Les Penseurs, 2, 3, 4; Reporter, 3; Chionion Lit. Soc. 3, 4; Gym Fete, 2, 3.

Marthabelle Davis

National Honor Society, 4; Alpha, Lit. Society, 2, 3; Botany Club, 3; G. H. S. C. 2, 3; Honor Girl, 3; Student Council, 2, 3.



NOR'EASTER

Charles Dodson

Cheerleader, 2, 4; Crack Squad, 2; N. M. C. 2, 3, 4; Junior Prom Committee, 3; Mixer Com. 4; B. H. S. C. 2, 3; Inter-class track, 3, 4; Student Council, 3.

William Dunn

Inter-class Basketball, 3; Track, 2, 3; Football First Team, 4; Second All Star, 4; First Basketball Team, 4; N Club, 4; N man Football, 4; N Man Basketball, 4;

Margaret Comaschi

Music Appreciation Club, 2; Music Contest, 2.

Evelyn Flo Conkin

Jack Ducate

Student Council, 2, 3, B. H. S. C. 4, 5.

Mary Combs

National Honor Society, 4; Alpha Literary Society, 2, 3, 4; President, 4; Vesta Club, 2, 3, 4; President, 4; G. H. S. C. 2, 3, 4; Senior Committee; Nor'easter Staff, 4; Feature Editor, 4; Student Council, 3; Gold Medal feature story in State Contest.

Elizabeth Gwin Chambliss

Treble Clef, 4; Olympic Fete, 2; Music Contest, 4; Opera, 4.

Marian B. Crutcher

Shakespeare Lit. Soc. 2, 3, 4; G. H. S. C. 2, 3, 4; Art Club, 4; Student Council, 2; Vice-president Shakes, 3; Vice-pres. Art Club, 4; Christmas Play, 4; Senior Play Committee, 4; Senior Play; Silver medal declamation Literary Contest.



NOR'EASTER



Hazel Aleen Davis

Mary Ella Dwight

Delta Lit. Soc. 2, 3, 4; Music Appreciation Club, 4; G. H. S. C. 2, 3, 4; Cabinet, 4; Junior Prom Com. 3; G. H. S. C. Honor Girl, 2, 3.

Forrest C. Davis

Marie C. De Rubertis

National Honor Society, 4; Alpha Literary Society, 2, 3, 4; Vice-president, 4; Les Penseurs, 2, 3, 4; Vice-president, 4; Student Council, 3; Executive Board 3; Les Penseurs Play, 3; Alpha-Debate Play Cast, 4; Honor Roll, 2, 3, 4; Nor'easter Staff, 2, 3; Music Memory Contest, 2; G. H. S. C. 2, 3, 4.

Catherine Dorothy Dunleavy

Delphian Lit. Soc. 4; Vesta Club, 2, 4; Secretary, 4; Gym Fete, 2, 3; G. H. S. C. 4.

Waunita Davidson

Eleanor Dimmitt

National Honor Society, 4; Delta Lit. Soc. 2, 3, 4; Treasurer, 4; Nor'easter Staff, 4; Classroom News Editor, 4; G. H. S. C. 2, 3, 4; Honor Girl, 2, 3; Vesta Club, 4; Honor Roll, 4; Phi Alpha Sigma, 3, 4.

Isabel Christine Doherty

Shakespeare Lit. Soc. 3, 4; Treasurer, 4; Treble Clef Club, 3, 4; G. H. S. C. 4; Student Council, 4; Gym Fete 2, 3.



NOR'EASTER

Lyndon K. Dedrick

Eloise Maybelle Edlund

Theta Lit. Soc. 2, 3, 4; Secretary, 4; Play cast, 3; N. O. A. 3, 4; Treasurer, 3; Secretary, 4; Volley Ball Manager, 3; Capt. Volley Ball, 2, 3; Basketball Manager, 4; Capt. Basketball, 4; Hockey Team, 2, 3, 4; Soccer Team, 2; Winner of Seal, Large N. 3, 4; Girl Reserve 3, 4; Baseball Team, 2, 3, 4; Swimming, 2, 3, 4.

Chester Dods

Edward C. Charlton

B. H. S. C. 3; First Sgt. R. O. T. C. 4; Crack Squad, 3; Commercial Club, 4; Non-Commissioned Officers Club, 3; Rifle Club, 3.

Katherine Daniels

Alpha Lit. Soc. 2, 3, 4; Sec't, 4; Math Club, 2, 3, 4; Play cast Math Club, 2; Vice-president N. M. C. 4; G. H. S. C. 2, 3, 4; Soph Triangle Chairman; Senior Triangle Chairman; Alpha-Debater Play cast, 4; Junior Prom Committee, Senior Play.

Louis Darvey

Benton Lit. Soc. 3, 4.

William Eells

Student Council, 2; B. H. S. C. 2, 3; R. O. T. C. 2, 3, 4; Officer's Club, 4; First Lieutenant, 4; Crack Squad, 3; Platoon Leader Crack Company, 4; Football, 2, 3.

Marjorie Evans

G. H. S. C. 3, 4; Botany Club, 2; N. O. A. 3, 4; Treasurer, 4; Gym Fete, 2; Basketball, 2, 3, 4; Baseball, 3, 4; Hockey, 2, 3, 4; Swimming, 2, 3, 4; Junior and Senior Life Saving; Volley Ball, 3, 4; Large and Small N.



NOR'EASTER



Florence La Vene Elgin

Music Appreciation Club, 3, 4; Initiator, 4; Gym Fete, 2, 3; G. H. S. C. 2, 3, 4; Orchestra, 2, 3, 4; Band, 2, 3; All Star Orchestra, 3; Girls Costume Committee, 4; Senior Ballot, "Worst Girl Flatterer."

John Eagle

Harry L. Eager

Corporal R. O. T. C. 3; First Lieutenant, 4; Commercial Club, 3, 4; Sgt.-at-arms, 4; Crack Platoon, 3; Crack Company, 3; Silent Platoon, 3, 4;

Helen Frances Du Bois

Alpha Lit. Soc. 3, 4; Music Appreciation Club, 2, 3, 4; Secretary, 4; President M. A. C. 4; G. H. S. C. 2, 3, 4; Senior Pin and Ring Committee.

Margaret Annette Emmert

Delphian Society, 4; Art Club, 3, 4; President, 4; G. H. S. C. 2, 3, 4; Cabinet, 4; Gym Fete, 2; Volley Ball Team, 2; Senior Play, Girl Reserve; Honor Girl.

Effie Syrellia Evans

Botany Club, 2; G. H. S. C. 2, Spring Fete, 2.

Fred Estrin

Foline Eppstein

National Honor Society, 4; Secretary National Honor Society, 4; Editor chief Annual, 4; Delta Lit. Soc. 2, 3, 4; President, 3; G. H. S. C. 2, 3, 4; President G. H. S. C. 4; Math Club, 2, 3, 4; Honor Roll, 2, 3, 4; Highest Honor Roll, 3; Nor'easter Staff, 3; Nor'easter Representative at Mo. Intercollegiate Press Association, 3; Vice-pres. M. I. P. A. 4; Phi Alpha Sigma, 3; Northeast Representative Girls' Day in Public Office, 4; Senior Gift Committee; Girl Reserve Honor Girl, 4; Treasurer Junior Class; Affirmative Debate Team, 3; Negative Team, 4; Senior Ballot, "Girl who has done the most for North east."

NOVEASTER

Lucille W. Fuller

Shakespeare Club, 4; Secretary, 4; Music Appreciation Club, 4; G. H. S. C. 4; Negative Debate Team Alternate 4; Student Council, 2; Girls Athletic Editor, Annual 4; Chairman Girls Costume Committee, 4; Senior Ballot, "Society Belle."

Mildred Fae Freeman

Delphian Lit. Soc. 4; Art Club, 4; G. H. S. 3, 4; Northeast Night, 2; Student Council, 2; Senior Play.

Martha Fausset

Delta Lit. Soc. 4; Art Club, 3, 4; Olympic Fete, 2; Student Council, 4.

Lawrence Jacob Fischbach

Lawrence B. Flournoy

Math Club, 2, 3, 4; N. S. C. 2, 3, 4; Alpha-Debater Play Cast, 4; Track, 4.

Virginia Lowry Frederick

Alpha Literary Society, 2, 3, 4; Treble Clef Club, 2, 3, 4; G. H. S. C. 3, 4; Secretary Treble Clef, 4; Solo Contest, 4; Opera, 4; Student Council, 3, 4; Girl's Octette, 4;

Edna E. Grebe

Constance Agnes Frankenhoff



NOVEASTER



Roy Owen Fann

R. O. T. C. Lieutenant, 4; Second Team Football, 4; Crack Squad, 3; Crack Platoon, 3; Silent Platoon, 3; Officer's Club, 4; Rifle Team, 4.

Jeannette Freeman

Delphian Lit. Soc. 2, 3; Botany Club, 3.

Alice Emme

Paul Fredericham

Orchestra, 3, 4; Honor Roll, 3.

Ferrol Wanda Forester

Orchestra, 2, 3, 4; G. H. S. C. 2, 4; All Star Orchestra, 3.

Violet Ferguson

Gym Fete, 2.

Reva Foster

Ada Gertrude Feldt



NOVEASTER

Ada Margaret Glenn
Botany Club, 3; Student Council, 3.

Agnes Goddard
Gym Fete, 2.

George Minter Grisham
R. O. T. C. Sgt. 3; B. H. S. C. 3, 4.

Ray Keith Green

Dorothy Johanne Grubbs
Shakespeare Club, 2, 3, 4; President, 4;
Les Pensours, 3, 4; G. H. S. C. 4; Student
Council, 3, 4.

Dorothy Glenn
Theta, 2, 3, 4; Pres. 4; Botany Club, 2;
Inter-society Dance Com. 2, 4; Commercial
Club, 4; Student Council, 3, 4; Costume
Committee, 4; Gym Fete, 2, 3; Sponsor
Major, 4; Senior Ballot, "Most Popular
Girl."

Mel Vina Zona Gillespie
Commercial Club, 3, 4; Secretary, 4; Treble
Clef, 4; G. H. S. C. 2; Shakespeare Club,
4; Volley Ball Team, 3; Girls Gym Fete,
2, 3; Student Council, 4; Opera Cast, 4;
Solo Contest, 4; Girls Platoon, 3.

Francis M. Gardner



NOVEASTER



Elsie Elizabeth Gooch

National Honor Society, 4;
French Club, 3; Clonians, 3, 4; Phi Alpha
Sigma, 4; General Honor Roll, 2, 3, 4;
Highest, 3; History Play Comm. 3.

Alva Clarence Hale

Football, 4; Track, 3, 4; "N" Club, 4.

Martha L. Hensley

Freda Gastman

Hazel Letha Gray

Genevieve Lorene Hader

Naomi Grate

French Club, 4.

Jane Gleason

National Honor Society, 3, 4;
Theta Lit. Soc. 3, 4; Vice-pres. 4; Art Club,
2, 3, 4; Vice-pres. 4; Theta Play, 3; Art
Editor Annual, 3; Activities Editor-Nov-
easter 4; Student Council, 3, 4; Junior
Prom.; G. H. S. C. 2, 3, 4; Delegate to Co-
lumbia for Annual, 3.



NOR'EASTER

Fae Donna Jones

William Jennings

Irving Harrington Hancock

National Honor Society, 4;
Benton Literary Society, 3, 4; President
Bentons, 4; B. H. S. C. 3, 4; B. H. S. C.
Cabinet, 4; President Student Council, 4;
Vice-President Senior Class; Business Man-
ager of Nor'easter 4; Chairman Inter-Soc-
iety Dance; R. O. T. C. Crack Squad, 3;
Major 4; Vice-President Officers Club, 4;
President Non-Commissioned Officers Club,
2.

Marguerite James

Gym Fete, 2; Vesta Club, 3, 4; Vice-pres-
ident, 4.

Nelson Jolley

John F. Holman

Glee Club, 3, 4.

Hartly Henry Jackson

Botany Club, 2; Student Council, 4; Crack
Squad, 3; Crack Platoon, 3; Lieutenant R.
O. T. C. 4; Officer's Club, 4; Band, 2, 3,
B. H. S. C. 3; Benton Lit. Soc. 4; Rifle
Club.

Anabel B. Jackley

Delphian Lit. Soc. 3, 4; Vesta Club 4; Gym
Fete, 2.



NOR'EASTER



Clifton Hall

Northeast Society of Debate, 2; Northeast Math Club, 2; Student Council, 2; R. O. T. C. 3.

Alta Mary Hendricks

Jack Marshall Hobbs

Band, 3, 4; Sergeant, R. O. T. C. 2, 3, 4.

Donald G. Heaton

B. H. S. C. 2, 3, 4; Commercial Club, 4.

Faye Henderson

National Honor Society, 4.
G. H. S. C. 4; Student Council, 3; Honor Roll, 1, 2, 3, 4.

John C. Holloway

Maxwell O. Henry

B. H. S. C. 2, 3, 4; Football, 2, 3, 4; Captain Football, 4; "N" Club, 3, 4; Basketball Second Team, 3.

Wilson Hepworth



NOR'EASTER

George Ivan Hunter

Sergeant, R. O. T. C. 3; Crack Platoon, 3;
Second Basketball Team, 3; Crack Squad,
2; Crack Company, 3.

Anna Marie Holien

Ruth Elizabeth Henderson

Vesta Club, 2; Reporter Vesta Club, 2, 4;
G. H. S. C. 2, 3, 4; Student Council, 2;
Advertising Manager of Nor'easter Staff, 4;
Nor'easter Staff, 3, 4; Delphian Literary
Society, 2.

Germinal T. Hahn

B. H. S. C. 3; Commercial Club, 4; R. O.
T. C. 2.

Nelson Hayden

Basketball, 3, 4; Football, 3, 4; Track, 3,
4; "N" Club, 3, 4; "N" Club Reporter, 4;
Basketball First All-Star 4; Football All-
Star 4.

Welby L. Hunt

Student Council, 3; Honor Roll, 4.

Bert V. Havard

Charles Harris



NOR'EASTER



Collen Harbert

Ansel Taft Howard
Student Council, 3, 4; Safety Council, 3, 4.

George Havard

Naomi Hodges

Margaret Haddock
Shakespeare Literary Society, 4; Commercial Club, 4; Gym Fete, 2.

Harry William Haynes
Inter-class Basketball, 3, 4.

Hazel L. Henry
National Honor Society, 4.
Delphi Literary Society, 2, 3, 4; Vesta Club, 4; President Vestas, 4; Gym Fete, 2; G. H. S. C. 2, 3, 4; Honor Roll, 4; Student Council, 4.

Winifred Hadley
National Honor Society, 4.
Delphi Literary Society, 2, 3, 4; President Delphi, 4; G. H. S. C. 2, 3, 4; G. H. S. C. Honor Girl, 3, 4; G. H. S. C. Cabinet 4; Nor'easter Staff, 4; Silver Medal Poem, 3; Math Club, 2, 3; M. A. Club; Junior Prom Committee, 3; Senior Announcement Committee, 4; Inter-Society Dance Committee, 4.

NOR'EASTER

Marian Louise Hoefler

Theta Literary Society, 2, 3, 4; President Theta, 4; Commercial Club, 4; Student Council, 4; Executive Board, 4; Northeast Night Program, 2; Chairman Senior Announcements Committee, 4; Nor'easter Staff, 3; G. H. S. C. 3, 4.

Robert Milton Hutcheson

National Honor Society, 4.
1st Lieutenant, R. O. T. C. 3; Crack Platoon, 2; Student Council, 2; French Club, 3; Delphian Lit. Soc. 3; Staff Sergeant, R. O. T. C. 3.

Lola Mae Hamilton

G. H. S. C. 4.

Irene I. Henderson

Gym Fete, 2.

George Omer Hart Jr.

Band, 3, 4.

Martha E. Hardin

Treble Clef Club, 3, 4; Commercial Club, 3, 4; Tennis Team, 3, 4; Winner Tennis "N" 3; Student Council, 4; Music Contest, 3, 4; Girls Gym Fete, 2, 3.

Marguerite T. Hersh

Vesta Club, 4; French Club, 3.

Albert Holmberg

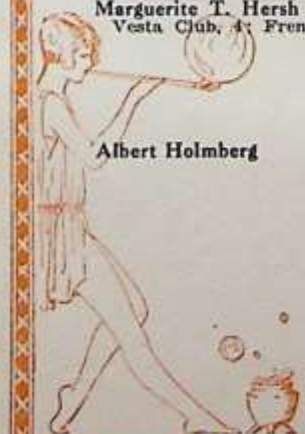

NOVEASTER



Budde Franklin Janes

First Lieutenant, R. O. T. C. 4; Secretary Officer's Club, 4; Military Circus, 3, 4; Silver medal in extemp. literary contest.

Russell John

Anna Kubiak

Volley Ball Team, 2.

Sherman Kaomensky

Inter-class Track, 3; Inter-class Basketball 3; B. H. S. C., 4.

Virgil Eugene Jones

N. Club, 2, 3, 4; Commercial Club, 4; Basketball Letter, 2, 3, 4; Vice-president, N. Club, 3; President, 4; B. H. S. C. 3; Captain Basketball Team, 4; Senior Ballot, "Betsy Boy Athlete."

Ruth Marie Kobelt

Gym Pete, 2; Vesta Club, 4.

Milton F. Klein

Orchestra, 2, 3, 4; Glee Club, 4; R. O. T. C. 2; Crack Company, 2.

Lyle Killingsworth

Shakespeare Club, 2, 3, 4; President, 4; Math Club, 3, 4; President, 4; B. H. S. C. 3, 4; Aff. Debate Team Alternate, 4; Inter-Society Dance Committee, 4; Christmas Play, 4; R. O. T. C. 2, 3, 4; Lieutenant, 4; Officer Club, 4; Crack Platoon, 3; Senior Ballot, "Jolly Good Fellow;" Senior Play.

Clyde Lee

Edward Lehnack

Benton, Lit. Soc. 2, 3, 4; President, 4;
Student Council, 3, 4; Executive Board, 4;
Negative Debate Team Alternate, 4; An-
nouncement Committee Senior Class.

Helen May Lord

National Honor Society, 3, 4; Vice-Presi-
dent National Honor Society, 4; Alpha Lit.
Soc. 2, 3, 4; Secretary, 4; Math Club, 4;
G. H. S. C. 2, 3, 4; Cabinet, 3, 4; G. H. S.
C. Honor Girl, 2, 3; Local Editor Annual,
2, 3; Literary Editor Annual, 4; Gold Medal
Essay Literary Contest, 3; Silver Medal S.
A. R. Contest, 3; Student Council, 2, 4; Sec-
retary, 4; Giftorian Senior Class; Highest
Honor Roll, 2, 3, 4; Nor'easter Sta... 4;
Gym Fete, 2; Senior Ballot, "Best Girl Stu-
dent," Girl Reserve representative in pub-
lic office Girls Day.

David M. Laughlin

Orchestra, 2, 3, 4; Spanish Club, 4; R. O.
T. C. 2, 3, 4; Lieutenant, 4; Silent Platoon,
3, 4; Crack Company, 2, 3, 4.

Eva Mae Liggett

Bonnie Lewis

Les Penseurs, 3.

Mary Elizabeth Lewis

Soccer Team, 2; Spanish Club, 3; Gym
Fete, 2, 3; Basket Ball Team, 2.

Roger Carson Leaton

Student Council, 3, 4; Glee Club, 4.



NOR'EASTER



Philip Edward Maloney

Peggy McGarry

G. H. S. C. 2, 3, 4; Gym Fete, 2; Student Council, 2; Botany Club, 3.

Billy Geo. Mayfield

Delphian Society, 4; Botany Club, 4.

Wellbourne Albert Moise

Northeast Shakespeare Club 4, Student Council 4, B. H. S. C. 4, Sgt-at-arms Shakespeares, Second Team Football 4.

Hugh Maddox

Music Appreciation Club, 4.

Virginia Lee Mayes

Vernah Misner

Les Penseurs 3.

William Markward

National Honor Society, 4, Benton Literary Society, 2, 3, 4; Secretary of Art Club, 4, Art Club, 3, 4, Phi Alpha Sigma, 3, 4, Student Council, 3, 4, General Honor Roll, 3, 4, B. H. S. C. 4, Silver medal poem literary contest, 4.



NOR'EASTER

Dorothy Lee Momyer
Spanish Club 4.

Gaylord Russell Melvain
R. O. T. C. First Sgt. 2.

Maurice E. Manning
Phi Alpha Sigma, 3; Sergeant-at-arms Phi
Alpha Sigma, 3; B. H. S. C. 4.

Vera May Milton
Student Council, 4; G. H. S. C., 2; Honor
Roll, 4.

Edna Lou Marvin
Girls Gym Fete, 2; Botany Club, 3, 4.

David K. Marshall
National Honor Society, 4.
Northeast Society of Debate, 2, 3, 4, Pres-
ident N. S. D. 4; Negative Debate Team,
4; B. H. S. C. 2, 3, 4; B. H. S. C. Cabinet,
2, 3, 4; Sec. B. H. S. C. 4; Northeast Math-
ematics Club 4; Student Council, 4; Chair-
man Gift Committee, 4; Inter-Society Dance
Comm, 4; Circulation Manager of Nor'-
easter Staff, 4; Chair. Credential Comm.
Older Boys Conference 4.

Minola Maddy
Clionian Literary Society, 3, 4; Secretary
Clionians, 4; Reporter Botany Club, 2;
Silver Medal Short Story, 3; Nor'easter
Staff, 4; Gym Fete, 2; Gold medal short
story contest, 4.

Mary Agnes Miller
Theta Literary Society, 2, 3, 4; G. H. S. C.,
2, 3, 4; Music Appreciation Club, 4.



NOR'EASTER



Bernice Beatrice Kidd

Spanish Club, 2; Clonian Lit. Soc. 2, 3;
Gym Fete, 2.

Ida B. Kucher

Theodore Lester

Robert Smith Klein

Botany Club, 2, 3; Commercial Club, 4; In-
ter-class Basket Ball, 3; Sgt.-at-arms Bot-
any club, 2, 3; S. R. Class Day Com.;
Crack Company J.; Non-Commissioned Of-
ficers Club.

Reva Kreese

Louise Kalinich

Thelma Elsie Lay

National Honor Society, 4;
Alpha Lit. Soc. 3, 4; Vice-President, 4;
Charter Member Music Appreciation Club,
2; M. A. C. 2, 3, 4; Vice-Pres. 3, 4; Nor'-
easter Staff, 3, 4; Activities Editor, 4;
Senior Gift Comm. 4; G. H. S. C. 2, 3, 4.

Mary Kalanich



NOVEASTER

Barney Moran

Edith E. Mitchell

Beatrice Mae Martin
Music Appreciation, 4.

Leslie Eugene Michaux
B. H. S. C. 2, 3, 4; R. O. T. C. 1, 2, 3, 4;
1st Lieutenant; Officers Club; Crack Com-
pany; Crack Platoon; Crack Squad.

William L. Moore
Cadet Corporal 2, Sergeant 3, First Lieuten-
ant 4, Officers Club 4, B. H. S. C. 2,
Northeast Shakespeare Club 3.

Katherine Mildred Martin

Thelma May Merchant
Gym Fete 2, Student Council 3, 4, Music
Appreciation Club 3, 4, Alpha Literary So-
ciety 3, 4, Secretary 4, Greek Club 3, 4,
Secretary Greek Club 3, G. H. S. C. 2.

Claude Philip Meierarend
Glee Club, 3, 4; Vice-president Glee Club,
4, Solo Contest, 4, Music Contest 3, 4.



NOR'EASTER



Jewel E. Lamport

Delphian Lit. Soc. 2, 3, 4; Gym Fete, 2, 3;
Northeast Night, 2.

H. Arthur Lockard

Class Basketball, 3, 4; Football Second
Team, 4; Track 4.

Joe Lynn

Ellen D. McCance

National Honor Society, 4;
Alpha Literary Society, 2, 3, 4; President
Alphas, 4; Mathematics Club, 2, 3, 4; Sec-
retary N. M. C. 4; G. H. S. C. 2, 3, 4;
Cabinet, G. H. S. C. 4; Nor'easter Staff, 3,
4; Asst-to-Adviser, 4; Treasurer Senior
Class; G. H. S. C. Honor Girl, 2, 3, 4;
Annual Staff Stenographer, 4; Student
Council, 2, 3, 4; Chairman Courtesy Com.
3; Chairman Mixer Com. 4; Music Memory
Contest, 2; General Honor Roll, 3.

Virginia McFadden

National Honor Society, 4;
Alpha Lit. Soc. 3, 4; Spanish Club, 3, 4;
Secretary, 4; Vice-President, 4; Student
Council, 4; Girl's Gym Fete, 2.

Margaret Elizabeth McKinlay

Delta, 2, 4; Vice-pres. 4; Commercial Club,
3, 4; G. H. S. C. 2, 3, 4; Student Council,
4.

George L. McCain

B. H. S. C. 2, 3, 4.

Frances Elizabeth McClintock

NOR'EASTER

Georgia Irene Miner

Spanish Club 3, 4, President 4, Greek Club 4, Music Appreciation 4, G. H. S. C. 3, 4, General Honor Roll 3, High Honor Roll 3, 4, Student Council 4, Secretary Greek Club 4.

Sidney Max Miner

Spanish Club 4.

Edith Mae McClary

Gym Fete, 2.

Jessie J. McMullen

G. H. S. C. 2, 3, 4; Olympic Fete, 2.

Mary Belle McFarlane

William Embry Misselwitz

National Honor Society, 4, General Honor Roll 2, 3, Greek Play 2, Northeast Society of Debate 2, 3, Critic N. S. D. 3, Greek Club 3, Treasurer 3, Nor'easter Staff 3, Feature Editor 3, Alpha Debater Play 3, Student Council 2, 3, Senior Play.

Ruth Marks

National Honor Society, 4, Theta Literary Society, 3, Botany Club, 3, Student Council, 2, 3, G. H. S. C. 3, Gym Fete, 2.

Mary Elizabeth McInerney

National Honor Society, 4, Clionian Lit. Soc. 2, 4; G. H. S. C. 3, 4; Student Council, 3, 4; Executive Board, 4; Highest Honor Roll, 2, 3; Nor'easter Staff 4.



NOR'EASTER



Ralph Edward Madick

Ruth Metcalfe

G. H. S. C., 2, 3; Treble Clef, 4; Opera, 4;
Music Contest 4.

Margaret Jane Miller

Inter-Class Track Team, 2.

Norval Dean Marvin

R. O. T. S. Sgt. 2; 1st Sgt. 2nd Lieut. 3; 1st
Lieut. 4, Officers Club, 3.

Cyrus Miller

Frances Merlino

La Sociedad Castellana 3, 4; Treasurer 4;
Gym Fete, 2; G. H. S. C. 2.

Virginia Frances McGlathery

Delta Lit. Soc. 2, 3, 4; Inter-Class Basket-
ball, 2, 3, 4; Olympic Club, 2, 3; Gym Fete,
2; Student Council, 3; Track, 2; Soccer
2; Hockey, 2, 3, 4; Honor Roll, 3, 4.

Jack C. Moroney

NOR'EASTER

Al Morris

Maurice Leland O'Brien

Roy Martin

Evah Frances Osborne

National Honor Society, 4.
Highest Honor Roll 3, 4, General Honor
Roll 2, Student Council 2, 3, Executive
Board 2.

Herman R. Osenbrug

Benton Literary Society 2, 3, 4, President
3, Math Club 3, B. H. S. C. 2, 3, 4, Nor-
easter Staff 4, Student Council 4, Captain
R. O. T. C. 4, President Officers Club 4,
Championship Crack Squad 2, 3, Senior
Committee; Junior Prom. Comm. 3, Benton-
Delta Play 3, Inter-Society Dance Com-
mittee 2.

Frank Williams North

Northeast Shakespeare Club 2, 3, 4, Pres-
ident Shakespeare 4, B. H. S. C. 2, 3, 4,
Cabinet 3, Math Club 4, Junior Prom
Comm. 3, Football Team 3, 4, Track Team
4.

Elizabeth Irene Nagy

National Honor Society, 4.
Spanish Club 3, 4, President 4, French Club
3, 4, G. H. S. C. 2, General Honor Roll 3,
4.

Russell Noland

Sergeant R. O. T. C. 3, Captain 4, Crack
Squad 3, Platoon 3, 4, Botany Club 2.



NOVEASTER



Gallis Pine

Mary Catherine O'Neill
Alpha Literary Society 2, 3, 4, Botany Club
2, 3, 4, Pres 4, G. H. S. C. 2, 3, 4.

Virginia Lucille Putman
National Honor Society, 4,
Clonian Literary Society 3, 4, Treasurer 4,
Botany Club 3, 4, Annual Staff, 4, G. H. S.
C. 4, Gym Fete 2, 3.

Harvey Orrison

Frances Lorraine Pearce
Gym Fete 2, 3.

Sophia Petrovic
Treble Clef 3, 4, Gym Fete 3.

Romeyn R. Peck
Lieut. R. O. T. C. 4, Crack Platoon 3, Band
4, Officers Club 4.

Guy Pine



Lawrence O. Oliver

Kenneth Scott Pellett

Mary Evalyne Procter
Volley Ball Team 2, Gym Fete 2.

Alva Dean Petit
B. H. S. C. 3, 4.

Luman Gilbert Parrott
General Honor Roll 2.

Pauline Vivian Preston
National Honor Society, 4.
Student Council 3, Honor Roll 3, 4, G. H.
S. C. 2.

Grover Pruett
Benton Literary Society 4, Botany Club 4,
Corporal R. O. T. C. 3, Sgt. 4, Silent Platoon 3, 4, Rifle Team 4.

John Pigg
Northeast Shakespeare Club 2, 3, 4, Mathematics Club 4, Affirmative Debate Team 4, Christmas Play Cast 4, Chairman Class Day Committee, Vice-President Student Council 4, Vice-President Shakespeare 4, B. H. S. C. 4, Student Council, 2, 4, Shakespeare Play 2, Senior Ballot, "Best Boy Bluffer," Third place in N. E. District in Star's Oratorical Contest.



NOR'EASTER



Robert Rausch

Alva F. Rogers

Grace Richmond

Alpha Literary Society, 3, 4; Treasurer of Alpha Literary Society, 4; Secretary Botany Club, 4; Botany Club, 3, 4; Student Council, 4; Gym Fete, 2; G. H. S. C. 2.

Kenneth R. Radcliff

B. H. S. C. 3, 4; Student Council, 3.

Charles C. Radcliff

B. H. S. C. 3, 4; Student Council, 3, 4.

Augusta Mae Roberts

Music Appreciation Club, 2; Spanish Club, 2; Greek Club, 3; Music Memory Contest, 2.

Robert Clement Ross

Benton Literary Society, 4; "N" Club, 3, 4; Inter-Class Track 2; Orchestra, 4; Class "B" Track 2; Student Council, 4; Band, 4.

John Vincent Roberts

Orchestra, 2, 3, 4; Glee Club, 4; Reporter Glee Club, 4; Male Quartet, 4; All Star Orchestra, 3; Music Appreciation Club, 4; Solo Contest, 4.

NOR'EASTER

Moorman P. Prosser

Northeast Society of Debate 2, 3, 4; Nor'-
aster Staff 4; Corporal R. O. T. C. 4; Third
in Constitutional Oration Contest 2; Science
Club, 4.

Virginia Rhoads

Clonian Literary Society, 2, 3, 4; G. H. S.
C. 2, 3, 4; Art Club, 4; Greek Club, 4; Vice-
President Clonians 4; Reporter Botany
Club, 3; Bronze Medal Short Story 2; Gym
Fete, 2; Nor'easter Staff 3, 4; Senior Play.

Eva Ann Remley

G. H. S. C. 3, 4; Northeast Botany Club,
3, 4; Gym Fete, 2.

Frank E. Roberson

Northeast Society of Debate, 3, 4; Com-
mercial Club, 3; Silver Medal Individual
Contest, R. O. T. C. 3.

Lola Reese

Alpha Literary Society, 3, 4; Treasurer
Alpha, 4; G. H. S. C. 2, 3, 4; Greek Club,
3, 4; President Greek Club, 4; Student
Council, 4; General Honor Roll, 2; Highest
Honor Roll 3, 4.

Dorothy Ellen Ryder

Delta Literary Society, 2, 3, 4; President
Delta, 4; Northeast Botany Club, 2, 3, 4;
President Botany Club, 4; Nor'easter Staff,
4; G. H. S. C. 4; Senior Play Cast.

Lawrence Alexander Ramsey

Eula E. Rogers

Spanish Club, 2; Girls' Gym Fete, 2, 3.



NOR'EASTER



Robert Richards

President National Honor Society, 4; Northeast Society of Debate, 2, 3, 4; Northeast Math Club, 3, 4; President Debaters, 4; President Math Club, 4; B. H. S. C. 3, 4; B. H. S. C. Cabinet, 3, 4; Vice-President B. H. S. C. 4; Associate Editor-in-Chief of Annual, 4; Affirmative Debate, 4; Negative Debate, 3; Reporter of Junior Class, 3; Sergeant-at-Arms of Senior Class, 4; Junior President Nor'easter Staff, 3; Business Manager of Nor'easter, 3; Greek Play, 3; Student Council, 3; Senior Ballot Boy Who Has Done the Most for Northeast, 4; Gold medal oration, literary contest, 4; first place in N. E. district in Star's Oratorical Contest.

Dorothy Lucille Roberts

Basketball, 4; Baseball, 5; G. H. S. C. 4; Track, 4.

Muriel Elizabeth Roberts

Alpha Literary Society, 3, 4; Student Council, 2, 3; Honor Roll, 2, 3.

Billy Reese

Carl F. Rehman

B. H. S. C. 2, 3, 4.

Lois E. Robinson

Commercial Club, 3.

Margaret Marian Reid

G. H. S. C. 3; Greek Club, 3; Delphian Literary Society, 3; Student Council, 3.

Mercedes Marie Rey

National Honor Society, 4; Student Council, 3, 4; Christmas Play, 4; Botany Club, 3, 4; Initiator Botany Club, 4; G. H. S. C. 2, 4; Senior Play.

WOLFMASTER

Wallace Smith

Grace H. Stansbury

National Honor Society, 4;
Clionian Lit. Soc. 2, 3, 4; Treasurer, 4;
Olympic Club, 2, 3; Treasurer, 3; Winner
Small N. 2; Large N and Seal 3; State
Letter, 3; Commercial Club, 4; Gym Fete,
2; Student Council, 4.

Hazel Elaine Spencer

Orchestra, 2, 3, 4; Gym Fete, 2; G. H. S. C.
2, 3.

Florence Shrimpton

Band, 3, 4; Orchestra, 2, 3, 4; G. H. S. C.
2, 3.

Anthony Hershaw Savoca

Botany Club, 3.

Louise A. Sears

Clionian Lit. Soc. 2, 3, 4; President, 4;
Vesta Club, 3, 4; Secretary, 4; G. H. S. C.
3, 4; Gym Fete, 2.

Annabelle Spotswood

Delta Lit. Soc. 3; Olympic Club, 2, 3, 4;
Treasurer, 4; Gym Fete, 2, 3; Winner Small
N. 3.

E. Delbert Scott

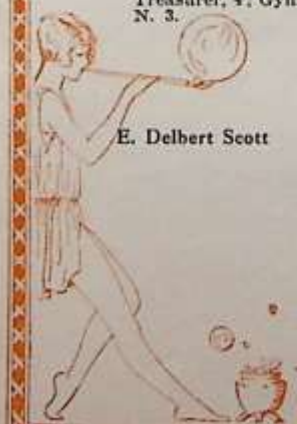

NOR'EASTER



Ethel May Scott
Treble Clef, 4;

Freda Sloan
G. H. S. C. 2.

Anna Maude Sharp
Gym Fete, 2.

Dorothy Gearldean Stukey
Commercial Club, 3.

Earl Spangler
National Honor Society, 4;
N. S. D. 4; Greek Club, 4; Student Council,
2, 4; Honor Roll, 2; Nor'easter Staff, 4;
Treasurer Greek Club, 4; B. H. S. C. 4.

Hazel N. Scott
Commercial Club, 4.

Dorothy Frances Schaap
Girl Scouts, 2; G. H. S. C. 2, 3; Treble
Clef Club, 3; Opera, 3.

Stella Kathryn Smith
Treble Clef, 2, 3, 4 Botany Club, 2, 3; Com-
mercial Club, 4; Treasurer Treble Clef, 4.



NOR'EASTER

Nathaniel B. Soderberg

National Honor Society, 4;
Captain R. O. T. C. 4; N. S. D. 3, 4; Sec-
retary, 4; Glee Club, 4; Opera Cast, 4; B.
H. S. C. 3, 4; Cabinet, 4; Student Council,
3, 4; President, 4; Christmas Play, 4; Greek
Play 3; Silver Medal Extemp Speaking, 3;
Senior Play Committee; Affirmative Debate
Team, 4; Honor Roll, 4; Senior Play; Sec-
ond place in N. E. district in Star's Ora-
torical Contest.

Rebecca Schmehl

Olympic Club, 3, 4; Commercial Club, 4;

Helen Spalinski

Treble Clef, 2, 3, 4; Secretary, 4; Gym Fete,
2; Opera, 4.

Edward Scarritt

National Honor Society, 4;
N. S. D. 2, 3, 4; Honor Roll, 2; Vice-pres.
Student Council, 4; Vice-pres. N. S. D. 4;
Student Council, 3.

Richard O. Steele, Jr.

Glee Club, 4; Orchestra, 2; Band, 3, 4;
Staff Sgt. Band, 4; N. Man Football, 4;
Student Council, 3.

Charles Robert Solomon

National Honor Society, 4;
N. S. D. 2, 4; Orchestra, 4; Student Council,
3, 4;

Robert Otis Sloan

Glee Club, 4.

Leola Dean Shawhan

National Honor Society, 4;
Shakespeare, 3, 4; Secretary, 4; Commercial
Club, 3, 4; Vice-Pres. 4; Tennis Team, 3, 4;
Mgr. Tennis Team, 4; Student Council, 4;
Winner Tennis N. 3, 4.



NOVESESTER



Dorothy Mounce Slaughter
Delphian Lit. Soc. 4; G. H. S. C. 2.

Elsie Samson

Katherine Shinn
Music Appreciation Club, 4.

James Albert Sturges
Benton Lit. Soc. 2; Commercial Club, 2, 3;
Spanish Club, 2; Librarian Band, 4.

Laura Adeline Sargent
Delphian Lit. Soc. 3, 4; Secretary, 4; Del-
phian Play, 4; G. H. S. C. 4; Treble Clef,
3, 4; Treasurer, 4; Accompanist, 4; Girls
Octette, 4; Orchestra, 2, 3, 4.

Elizabeth K. Spelman
Vesta Club, 3, 4; Vice-President, 3; Junior
Prom Committee, 3; Gym Fete, 2.

Frances Eleanor Smith
Theta Lit. Soc. 4; Senior Life Saver; Olym-
pic Club, 4; Swimming Manager, 4; Hockey
Team, 4; Basketball, 4; Swimming Team,
4.

Helen Agnes Smith
National Honor Society, 4.
Treble Clef, 2, 3, 4; President, 4; Com-
mercial Club, 2, 3, 4; Commercial Club Play,
2; Vice-president, 4; Highest Honor Roll,
3; General Honor Roll, 2, 3, 4; G. H. S. C.
4; Senior Pin and Ring Com.; Student
Council Executive Board, 3, 4; Opera Cast,
4; Solo Contest, 4; Girls Quartette, 4;
Mixed Octette, 4.



Mason Herschel Stobaugh

Glee Club, 2, 3, 4; Vice-president, 4; Opera, 4; Band, 4; Commercial Club, 2, 3, 4; Treasurer, 3; Solo Contest, 2; First Lieutenant R. O. T. C., 4; Crack Company, 2, 3.

Frances Sequist

Dolphian Lit. Soc. 3, 4; Commercial Club, 2, 3, 4; Secretary, Delphians, 4.

Nadine Stead

Lucille Ratliffe

Vencie Sylvester

Spanish Club, 3; Vice-pres. 4; Gym Fete, 2, 3.

Frances Leone Skelley

Gym Fete, 2.

Berri Briddelle Smith

Commercial Club, 4; Olympic, 3, 4; Basketball Team, 3, 4; Junior Life Saver; Winner N; Track Manager, 3, 4; Gym Fete, 2, 3; G. H. S. C. 2, 4; Member Girls Platoon, 3; Treasurer National Society, 4.

Lois Stone



NOVELESTER



Forrest D. Stanley
Student Council, 2; Benton Lit. Soc. 4.

Helen May Shonert
G. H. S. C. 2, 3, 4; Band, 3, 4.

Mildred Sheldon
G. H. S. C. 2, 3, 4.

Frank J. Smith
National Honor Society, 3, 4; Treasurer, 4;
General Honor Roll, 2, 3, 4; Highest 2; N.
S. D. 4; Greek Club, 4; Vice-pres. 4; Stu-
dent Council, 2, 3, 4; Senior Ballot, "Best
Boy Student."

Hermann Supofsky
R. O. T. C. Sergeant, 3; Staff Sgt. 3; Sgt.
Major, 3; First Lt. 4; Captain, 4.

John Edward Smith
R. O. T. C. 3, 4.

Louis Setzler

Frank Snyder



NOR'EASTER

Evelyn Beatrice Talbott

Olympic Club 3, 4, Secretary Olympic Club
3, Student Council 3, Greek Play 3, Gym
Fete 2, 3, 4, Basketball 2, 3, 4, Hockey 2,
3, 4, Track 3, 4, Swimming 2, 3, 4, Hike
supervisor 3, 4, G. H. S. C. 2,
National Honor Society, 4.

Kathryn Eva Stockley

Girls Platoon, 4.

Gene Lewis Tandy

Band 3, R. O. T. C. 4, Rifle team 4, Silent
Platoon 4.

Samuel Roosevelt Thomas

Football 3, 4, Basketball 3, Track 3, 4,
Northeast Record Shot Put Discus 3, 440
yard dash 3, State Record in $\frac{1}{2}$ ml. 3,
Drake Records in 440 3, World's Record in
 $\frac{1}{2}$ ml. Relay 3.

Doris Lee Timmons

G. H. S. C. 2, 3, 4, French Club 3, 4,
Treble Clef 3, 4, Gym Fete 2, Opera 4.

Edna May Taylor

Girls Gym Fete 2.

Glendora E. Setzler

Olympic Club, 3, 4.

Russell Horace Trapnell

Student Council 4, Commercial Club 4, Cor-
poral R. O. T. C. 3, Officers Club 3, B. H.
S. C.



NOR'EASTER



Lenton J. Tavener

B. H. S. C. 2, R. O. T. C. Officers Club 2,
3, Platoon Sergeant 2, First Sergeant 2,
Second Lieutenant 3, First Lieutenant 3,
Crack Platoon 2, 3, Rifle Team 2, 3.

Ila Trussel

Mildred L. Stoner

Klaber K. Tatum

N. S. D. 2, 3, Nor'easter Staff 3, 4.

Florine Turner

Shakespeare 4, Commercial Club 4, Tennis
Team 4, G. H. S. C. 3, Winner Tennis N. 4.

Florene Turner

Glearden Tolman

Tracie Mae Thompson

Botany Club 4.



HOMERASTER

Robt. Victor

Mary Turner

Delphian Literary Society 4, Art Club 2,
3, 4, Vice-Pres. Art Club 4, G. H. S. C. 2,
3, 4, G. H. S. C. Honor Girl 4.

Julia Thompson

Samuel A. White

Harold Van Dyke

Benton Literary Society, 2, 3, 4, Pres. B.
L. S. 4; B. H. S. C. 2, 3, 4; Basketball
Squad 3, 4, 2nd Team Basketball 4, Crack
Platoon 2, Student Council 3, Courtesy
Comm. 3, Track Squad 3, 4; Boys Costume
Comm. 4.

Mildred Vaughn

Treble Clef 3, 4, G. H. S. C. 4.

Althea M. Truelsen

Ora Vandeeveer

Member of Jr. Cabinet of Sr. B. H. S. C.
4, Member B. H. S. C. 3, 4.



NOR'EASTER



Paul Wendal

Irene Wallace

Spanish Club 4, G. H. S. C. 4, Clionian Lit. Soc. 4, General Honor Roll 4.

Audra Wade

G. H. S. C. 4.

Oran Watts

R. O. T. C. 2, 3, First Lieutenant 3, Captain 4, Wentworth Squad 3, Leader Crack Platoon 4, Crack Squad 3.

Ralph F. Waltermire

Shakespeare Club 4, Commercial Club 4, B. H. S. C. 4, R. O. T. C. 2, Band 4.

F. Gordon Willis

Shakespeare Club 3, 4, Treasurer N. S. C. 3, Boys Glee Club 4, Solo Contest 4, B. H. S. C. 4, Student Council 3, 4, Opera 4, Botany Club 4, Contata 4; Gold medal essay literary contest, 4.

Lois Margaret Wise

Alpha Literary Society 2, 3, 4, Northeast Math Club 2, 3, 4, Secretary N. M. C. 3, Vice-Pres. Alpha 4, Secretary Junior Class 3, Affirmative Debate Team 4, Student Council 4, Executive Board Student Council 4, Inter-Society Dance-Committee 4, Vice-Pres. N. M. C. 4, G. H. S. C. 2, 3, 4, G. H. S. C. Cabinet 3, 4, Sec. G. H. S. C. 3, G. H. S. C. Honor Girl 3, 4, Alpha-Debater Play 4, Nor'easter Staff 2, 3, Photographer Annual Staff 4, Phi Alpha Sigma 3, Class Day Committee, Northeast Night Program 2, Junior Prom. Com. 3.

Dell M. Wade

Commercial Club 4, Music Appreciation Club 3, R. O. T. C. 2.

Mildred Frances Whitaker
Art Club 4, C. L. S. 4.

Viola Wilhoit

Ruth Rebecca Waters
Alpha Literary Society 3, 4, Music Appreciation Club 4, Orchestra 3, 4, G. H. S. C. 2.

Ruby Fern Wade
Spanish Club 3, 4, G. H. S. C. 4.

Minnie Lee Wood
Delta Literary Society 3, 4, Vest Club 3, 4, Student Council 2, 3.

Dorothy Anna Worrell
Delphian 3, 4, Olympic Club, Pres. N. O. A. 4, Sec. N. O. A. Soccer 2, Baseball 2, 3, 4, Captain Hockey 3, 4, Track 2, 3, Gym Fete 2, 3.

Merle Eileen Woodling
Clionian Literary Soc. 2, 3, 4, Pres. 4, Vice-Pres. 4, Commercial Club 2, 3, 4, G. H. S. C. 3, 4, Gym Fete 2, Northeast Night 2.

Gwendolyne Mae Wells
Girls Gym Fete 2, Spanish Club 3, 4, Honor Roll 3.



NOVEMBER



Ellen Woolridge

G. H. S. C. 2, 3, 4, Frances Scarritt Hanley Girl 3, Honor Girl 3, 4; G. H. S. C. Cabinet 4, Clonian Literary Society 4, Sr. Play Committee 4, Student Council 4, Sen-National Honor Society 4.

Mildred White

Arthur William Wycoff

Spanish Club 3.

Robert L. White

B. H. S. C. 3.

Neva Elizabeth Winn

Alpha Literary Society 4, M. A. C. 4, Greek Play 3, Gym Fete 3, Student Council 4, G. H. S. C. 2, 3, 4.

Erma Ethel Watts

Basketball 4, Baseball 3, 4, Volley Ball 3, Hockey 3, 4, Olympic Club 4, Track Team 3, 4.

Frank C. Woolridge

N. S. D. 2, 3, 4, Vice-Pres. N. S. D. 4, B. H. S. C. Cabinet 4, Treasurer B. H. S. C. 4, Spanish Club 3, Second Team Football 3, First Team 4, N. Club 4, Christmas Play 4, Chairman Pin and Ring Committee 4, Negative Debate 4, Student Council 2, 4, Executive Board 2, Senior Play.

Joan Wyatt

NOVEMBER

Margery Ethel Willis
Orchestra 2, 3, 4, Honor Roll 3, 4.

Hazel Irene Williamson
G. H. S. C. 2, Treble Clef 2, 3, 4, Solo Contest 4, Gym Fete 2.

Arthur Williams

Frank Withers
Band 4.

Helen Frances Weyler
Clifton Literary Society 2, 3, 4, Pres. Clio 4, Math Club 2, 3, 4, Sec. Math Club 4, Junior Prom. Com. 3, Inter-Soc. Dance Com. 4, G. H. S. C. 2, 3, 4, Band 2, 3, Orchestra 2, 3, 4, Class Day Committee Sr. Class 4.

Thelma Wright

Uhl Lee Winans
Glee Club 2, 3, 4, Pres. Glee Club 4, Music Contest 2, 3, 4, Solo Contest 2, 3, 4, Boys Quartette 3, 4, Mixed Octette 3, 4, R. O. T. C. Crack Squad 3, R. O. T. C. Individual Contest 3, Music Appreciation Club 3, Chairman Cadet Hop Com. 4, Opera 4.

Luroff H. Williams
B. H. S. C. 4, Truck Team 2, 3, 4, Student Council 4.



NOR'EASTER



Ardith Marcelle Burns

Alpha Lit. Soc. 3, 4; Treble Clef, 3, 4; Vice-president, 4; G. H. S. C. 2, 3, 4; Opera Cast, 4; Music Contest, 3, 4.

Charles Ernest Grote

Northeast Soc. Debate, 2, 3; Music Appreciation Club, 2, 3, 4; Junior Prom Chairman; Vice-president, N. S. D. 3; President M. A. C., 4; Negative Debate Team, 3, 4; B. H. S. C. 3, 4; Cabinet, 4; President M. A. C. 4; President Senior Class; Christmas Play Cast, 4; Senior Ballot, "Most Popular Boy."

Fred Edward Diamond

Ray Glenn

Alpha Lit. Society, 3, 4.

Mildred Marie Jones

G. H. S. C. 3; Girls' Volley Ball, 2; Girls' Baseball, 2; Gym Fete, 2, 3; Girls' Swimming Meet, 3.

Virginia Mary Franzman

Caesar Rodney Baxter
Millikan Club, 4.

Agnes Donohue

Treble Clef, 3, 4; G. H. S. C. 2.



NOR'EASTER

Alice Ziegel

Jay Young

Claude Denby Steel

B. H. S. C. 2, 3; Sgt. R. O. T. C. 3; Platoon, 4; Crack Company, 3.

Marion Allene Young

Les Pensuers, 2, 3, 4; French Club, May, 3; Olympic Club, 3; Shakespeare Lit. Soc. 4; Gym Fete, 2; Tennis team, 3, 4; Winner of Tennis N. 3, 4; Interscholastic winner, 4; Basketball team, 2; Soccer team, 2; Baseball team, 2.

Ralph Yambert

Boys' High School Club, 3, 4; Cabinet B. H. S. C. 4; President 4; N. S. C. 3, 4; Secretary N. S. C.; Reporter Senior Class; Sports Editor Nor'easter H. Weekly, 4; Sports Editor Annual, 4; Art Club, 3; Math Club, 4; 2nd Team Football, 4; Mixer Com. 4; Inter-Society Dance Com. 4; Student Council, 3; General Honor Roll, 3; Senior Play; Senior Ballot, "Social Lion."

Donald Field Scott

Highest Honor Roll, 2, 3, N. S. D. 3; Math Club, 3; Sgt. R. O. T. C. 3; Band, 2, 3; Music Appreciation Club, 4.

Ned Schwentzer

Robert Wilson Monk

Junior Winner of R. O. T. C. Loving Cup Trophy; 1st Sgt. R. O. T. C. 3, 1st Lieut. 4, B. H. S. C. 4, Cabinet 4, Glee Club 4, Treasurer 4, Commercial Club 4, Treasurer 4, Senior Pin and Ring Committee, Senior Play.



EASTER

Senior List (Continued)

C. Lynn Bevier

Helen Nadine Mills

Fred D. Billings

R. O. T. C. Corporal, 3; Sergeant, 2; Second Lieut., 4; Track Team, 3, 4; Crack Squad, 3; Silent Platoon, 3.

O. Richard Sanderson

Corporal R. O. T. C. 4; Silent Platoon 4, Crack Company 4.

Fred Brunig

Joseph Wendell Shaeffer

Second Lieutenant, R. O. T. C. 4; Silent Platoon, 4; Crack Company, 3, 4; B. H. S. C. 4.

Martha Wauneta Burch

Spanish Club, 3; Botany Club, 4; G. H. S. C. 2.

Edith Conway

French Club, 3; General Honor Roll, 3; G. H. S. C.

Bernice Sleyster

C. G. Dunn

Leonard J. Smith

Gladys I. Fochlinger

Commercial Club, 4.

George Sommers

Elmer M. Gifford

Homer Ewing Stewart

National Honor Society, 4; General Honor Roll, 2, 3.

Charles Howard Griswold

Thomas Harry Hawn

Sergeant R. O. T. C.

Bessie Teeter

Girls Basketball Team 3, 4; Hockey Team 3, 4; Volley Ball 3.

Carl Edward Hughes

Mildred Leona Hulshizer

Gym Pete, 2, 3; French Club, 4.

Joe Underwood

National Honor Society, 4; Inter-class Track 2, 3; R. O. T. C. 3, 4; Commission Officers Club, 4; General Honor Roll, 4; Student Council, 2, 4; Band, 4.

Eugene Warren Husted

Mildred E. Livesay

Everil Geneva Williams

G. H. S. C. 2, 3; Band, 2, 3; Orchestra, 2, 3, 4; Music Appreciation Club, 4; National Honor Roll, 4; for Play.

Madge Jamieson MacLeod

Band, 3, 4; Field Meet, 3, 4.

NOR'EASTER

Junior Class Officers



Kenneth Jordan
President

Frances Denzel
Vice-President

Laura Judd
Treasurer

Fred McGeary
Secretary

The annual Junior Prom, given the night of May 21, by the Junior class for the Seniors, was indeed a success.

The Gym was transformed into a walled garden, roses twining over the lattice walls and pergolas. This effect was made still more impressive by the false ceiling, consisting of green fringed paper, which started from the banisters of the Gym and ended at a beautiful jeweled ball. During the dance the lights were turned out and colored spot lights were turned on the revolving ball which threw off all colors of the rainbow. The basket ball goals were transformed into living flower pots. The chaperones' corner was decorated as a porch on a summer evening. The orchestra was located near the center at the North wall, seemingly on the lawn of a beautiful home. Refreshments were served in the alcove by seven sophomore girls.

The spirit of the Junior class was one which will be hard to equal in the coming years. Each junior contributed his best to make this farewell to the Seniors one to be remembered. All the juniors have to hope for now is that this same spirit may continue through the coming school year, and that we may go out from Northeast feeling that we left nothing but pleasant memories to those who follow us.

SCOTT HARRISON, *Prom. Chairman.*



Dorothy Teller
Reporter

Scott Harrison
Prom Chairman

Robert Northcutt
Sgt.-at-arms

Martha Piper
Gift Receiver

NORTHEASTER

Junior Class



Timid and with fearsome tread,
We as freshmen knocked
At the doors of dear Northeast,
And found them all unlocked.

Fearsomely we entered
How long the halls,—and wide:
But very soon our fear was drowned
In one great surge of pride.

Doggedly we bore the jeers
Of seniors, juniors, sophs;
We tried our very best to please
The Principal and "Profs."

Patiently and hard we worked,—
Then, we were sophomores:
We lost our fear of juniors,
And thought the seniors bores.

We cherished all traditions,
We strove for further fame,
We caught the High School spirit,
We tried to play the game.

We wore the White and Purple
With shout and cry and yell
To basket-ball and foot-ball games
And Lit Contests as well.

Our junior year has come and gone;
And now with lofty aim,
We'll seize the torch the seniors drop
And carry it to fame.

Dorothy Teller, '27.



NOR'EASTER

Sophomore Class Officers

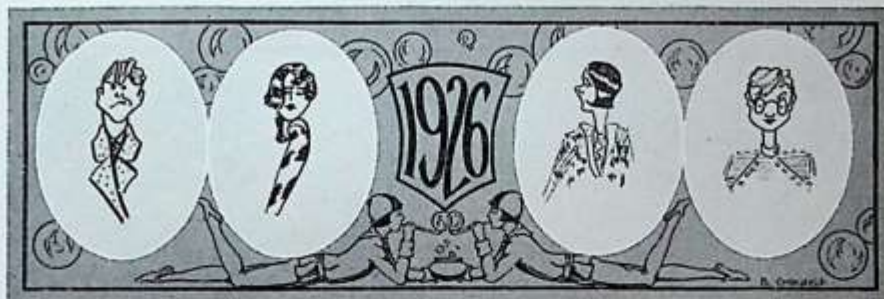

Moon Mullins
President

Dumb Dora
Vice-President

Maggie Jiggs
Secretary

Mrs. Muddle Smear
Adviser

The contest for Sophomore Class officers closed after a heated campaign by all concerned. Moon Mullins orating showed his ability to persuade his followers by securing the largest number of votes hence securing the office of president.

Dumb Dora secured the office of vice-president by her dum ones in political activities.

Maggie Jiggs gained her office of secretary through her ability to wield the rolling pin instead of the pencil.

The office of Sergeant-at-arms was won by a very adept, young lady, Tillie the Toiler; may she toil faithfully in her office by keeping undesirables from sophomore class meetings.

Perry Winkle, the youngest member of his class, was elected reported by an overwhelming majority.

Mrs. Muddle Smear, wife of Egbert Smear, Professor of Real-Estate Science, is our adviser.

Cicero Sapp, a scholarly chap gained his office by his ability to secure the vote of the feminine section of the class.

Winnie Winkle, young Perry's sister, was elected gift-taker by a clear majority.

The officers as a whole furnish a very fair example of the leadership and ability of the Class of '28. May their high standards remain before them in the future as they are at the present.

PERRY WINKLE, '28.

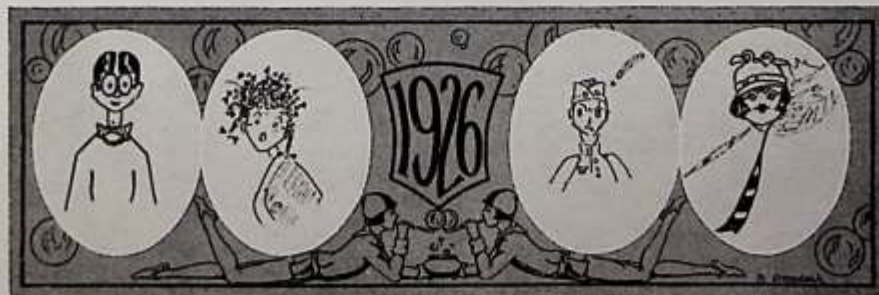

Cicero Sapp
Treasurer

Tillie the Toiler
Sgt.-at-arms

Perry Winkle
Reporter

Winnie Winkle
Gift Taker

NORTEASTER

Sophomore Class



Though Northeast may have failed at times to realize that we are true jewels, and though we are said by seniors and juniors to be merely sophomores, we are really greater in number and achievements than they. Well may we hold our heads high, for we have shared a great part of the responsibility of the school, won many honors, and made the sophomore class mean more than ever before. Since we shall stand out as examples next year to the lower classmen, we have high hopes of glorifying ourselves still more, so that we may appear more worthy in the eyes of these severe critics.

Of course the senior class of this year is "The" senior class, as all other senior classes have been. But to be "The" sophomore class stands for a little more, and this is the title we hope is ours. It is well to remember that when the seniors and juniors are gone we are the guardians to whom the duty of keeping up our dear Northeast is left, and although we are allowed two more years at Northeast, (the school is indeed fortunate), may this year stand out to show what true and loyal sophomores can accomplish for their school.

MARY JENNETT '28





Bernie Walden — 11

ORGANIZATIONS

NOVEASTER

National Honor Society



Northeast Chapter



CHARACTER, SCHOLARSHIP, LEADERSHIP, SERVICE FACULTY COMMITTEE

Miss Gertrude Weaver, Chairman, Mr. Cowan, Mr. Fulton, Mr. Lovejoy, Miss Thomas,
Miss Safford, Miss Baxter, Miss Davis, Miss Gaylord, Mr. Green, Miss Grube, Mr. Holmes.

OFFICERS

President	Robert Richards
Vice-President	Helen Lord
Secretary	Foline Eppstein
Treasurer	Frank Smith

MEMBERS

Seniors

Alice Altergott
Dhelma Basham
Pearl Borders
Kathleen Burns
Ruth Campbell
Mary Combs
Marthabelle Davis
Mary De Rubertis
Eleanor Dimmitt
Foline Eppstein
Jane Gleason
Elsie Gooch
Winifred Hadley
Ivring Hancock
Hazel L. Henry
Faye Henderson
Milton Hutcheson

Thelma Lay
Helen Lord
Ruth Marks
William Markward
David Marshall
Georgia Miner
William Misselwitz
Ellen McCance
Virginia McFadden
Virginia McGlathery
Mary McInerney
Elizabeth Nagy
Frances Osborne
John Pigg
Pauline Preston
Virginia Putman
Lola Reese

Mercedes Rey
Robert Richards
Edward Scarritt
Nathaniel Soderberg
Leola Shawhan
Charles Solomon
Frank Smith
Helen Smith
Earl Spangler
Grace Stansbury
Ewing Stewart
Nadine Stead
Joseph Underwood
Lois Wise
Frank Woolridge
Ellen Woolridge

Juniors

David Friedkin
Laura Judd

Cherry Miller

Martha Piper
William Young

NOVEMBER

Alpha Literary Society



Top Row—Cole, McFadden, Primm, Winn, Wise, Daniels, Glenn, Sanborn, Crawford, Carroll, Long, Berg, Lach, Smart, Wallace.

Second Row—Lay, R. Campbell, Reese, Merchant, Frederick, Mrs. Cunningham, A. Campbell, Johnston, Roberts, Basham, O'Neil, Harvey, Lord.

Bottom Row—Zang, Combs, Diels, Burns, Riepma, McCance, Richmond, Seaman, Smith, DeRubertis, McNulty, Davis.

Absent—Jarman, Cooper.



Organized 1913

Colors: Gold and White

Motto: "Esse quam videre"

Flower: Jonquil

Adviser: Mrs. Cunningham

OFFICERS

	First Term	Second Term	Third Term
President	Ruth Campbell	Mary Combs	Ellen McCance
Vice-President	Lois Wise	Marie DeRubertis	Thelma Lay
Secretary	Helen Lord	Katherine Daniels	Thelma Merchant
Treasurer	Katherine Daniels	Grace Richmond	Lola Reese
Sergeant-at-arms	Mary E. Riepma	Lucy Seaman	Eileen Wallace
Critic	Ellen McCance	Ruth Campbell	Mary Combs
Initiator	Mary Combs	Elizabeth Roberts	Helen Lord
Reporter			Frances Zang



NOVEASTER

Northeast Society of Debate

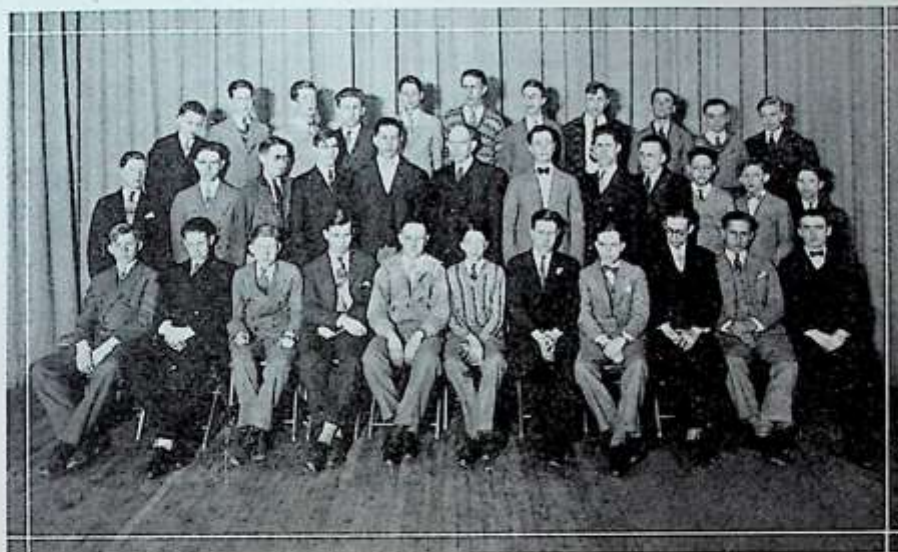

Top Row—Wood, Courtright, Sanborn, Marshall, Scarritt, Smith, Young, Redahoffer, Baker, Reek, Dickensheet.
 Second Row—Snedaker, Richards, R. Northcutt, Combs, Woolridge, Mr. Miller, Soderberg, Doar, Switser, Carey, Holmberg, Pound.
 Bottom Row—Soloman, Clair, Brown, Robertson, Tuttle, Pratt, Spangler, J. Northcutt, Blakesley, Ketchum, Misselwitz.
 Absent—Prosser.



Organized 1913

Colors: Red and Black

Motto: Possunt quia posse videntur

OFFICERS

First Term

President	Robert Richards
Vice-President	Edward Scarritt
Secretary	Nathaniel Soderberg
Treasurer	Robert Northcutt
Sergeant-at-arms	James Wood
Critic	William Misselwitz
Parliamentarian	David Marshall

Second Term

David Marshall
Frank Woolridge
James Wood
Edward Scarritt
Earl Spangler
Nathaniel Soderberg
Robert Richards



NORWESTER

Northeast Shakespeare Club



Top Row—Arcury, Bash, Caskey, Marshall, Willis, Moise, Yambert, Morris, Bolles, Gordon, Kruger, Waltermeyer.

Second Row—Crutcher, Baker, Bailey, Jury, Miss Evans, North, Cooper, Hecker, Doherty, Anderson, Harbour.

Bottom Row—Dunwoody, Sharp, Mevins, Haddock, Grubbs, Fuller, Killingsworth, Dawe, Denzel, Shawhan, Turner, Coxwell, Killespie.

Absent—Carlisle, Caskey, Casper, Coxwell, Dochler, Jury, McGeary, Pigg, Saunders.



Organized 1915

Colors: Gold and Black

Motto: "It is not the trappings of knowledge, wisdom itself."

Flower: Violet

Adviser: Miss Evans

OFFICERS

First Term

President.....Frances Denzel
Vice-President.....Dorothy Grubbs
Secretary.....Leola Shawhan
Treasurer.....Lyle Killingsworth
Sergeant-at-arms.....Hoyt Bash
Critic.....Frank North
Parliamentarian.....William Morris

Second Term

Dorothy Grubbs
John Pigg
Fred McGeary
Isabel Doherty
Joe Chartrand
Frances Denzel
Hoyt Bash

Third Term

Lyle Killingsworth
Frank North
Lucile Fuller
Isabel Doherty
Wellborne Moise
Dorothy Grubbs

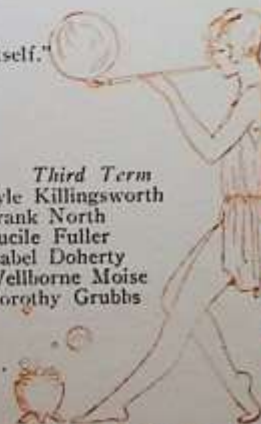

NOVEMBER

Delphian Literary Society



Top Row—Bagby, J. Hadley, Foster, Yaple, Hutcheson, Turner, Blankenship, Cohen, Riddle, Preston, Henderson, Yennie.
 Second Row—Burlie, Cameron, Burdette, Worrell, Williams, Reed, Slaughter, Lamport, Miss Taylor, Hill, Land, Dunlevy, Freeman, Cave, Robinson.
 Bottom Row—Bishop, Mayfield, Jackley, Emmert, E. Baehr, Altergott, Baehr, W. Hadley, Sargent, Brown, Leonard.
 Absent—W. Niehrugge, Whinery.



Organized 1916

Colors: Purple and Gold
 Motto: Virtute non verbis
 Flower: Aster
 Adviser: Miss Taylor

OFFICERS

First Term

President	Winifred Hadley
Vice-President	Audrey Blankenship
Secretary	Frances Sequist
Treasurer	Irving Cohen
Sergeant-at-arms	Judson Hadley
Initiator	Carlisle Christie
Critic-Reporter	

Second Term

Sidona Baehr
Alice Altergott
Sidona Baehr
Laura Sargent
Edward Baehr
Richard Brown
Margaret Emmert
Winifred Hadley



Clionian Literary Society



Top Row—Clark, Shapiro, Stead, Wallace, Hentzen, Woolridge, Hubbard, Cauger, Sutton, Eads, Kidd, Tudor.
 Second Row—Smedley, Hamilton, Hewitt, Putman, Stansbury, Alexander, Sears, Miss Davis, McInerney, Weldish, Maddy, Mears, Smith, Blaine, Gates.
 Bottom Row—Weyler, Piper, Donnici, Dryer, James, V. Rhoads, Johnson, Lott, Thurmond, Judd, Woodling, Whittaker.
 Absent—Kidd, Coons, Inlow, Karstens, Mears, F. Rhoads, Sutton.



Organized 1916

Colors: Red and White
 Motto: Ta Kta Kte Ete
 Flower: Red Rose
 Adviser: Miss Davis

OFFICERS

	First Term	Second Term	Third Term
President	Helen Weyler	Merle Woodling	Louise Sears
Vice-President	Merle Woodling	Louise Sears	Virginia Rhoades
Secretary	Minola Maddy	Martha Piper	Laura Judd
Treasurer	Louise Sears	Grace Stansbury	Virginia Putman
Sergeant-at-arms	Laura Judd	Marjorie Hamilton	Ruth Alexander
Critic	Grace Stansbury	Ruth Alexander	Merle Woodling
Parliamentarian	Louise Cauger	Helen Weyler	Martha Piper
Initiator	Martha Piper	Louise Cauger	Minola Maddy
Reporter	Laura Judd	Laura Judd	Mary McInerney

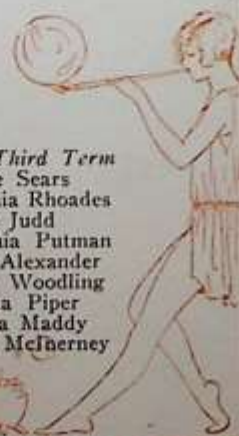

NOVEMBER

Benton Literary Society



Top Row—Curran, Darvey, Jackson, Stanley, Osenbrug, Boyd, Ryan, Lehrack, Brumm, Hart, F. Davis, Eads, Hopkins, McManus, Markward, Benson.
 Second Row—Zeldin, Frazier, Schwenk, Zaremba, Bohling, Jordan, Hancock, Mr. Hibbs, Van Dyke, Hill, Pruett, Daniel, Books, Gibson, Ross.
 Bottom Row—Stagle, DeLate, Hughes, Davis, Leslie, A. Gibson, Means, Smith, Weyler, Wilson, Wells, Cole.
 Absent—Irwin.



Organized 1921

Colors: Blue and Gold

Motto: In Hoc Signo Vincemus

Adviser: Mr. Hibbs

OFFICERS

First Term

President Harold Van Dyke
 Vice-President Irving Hancock
 Secretary Edward Lehrack
 Treasurer Todd Frazier
 Sergeant-at-arms Edward Hill
 Reporter Paul Daniel
 Critic Herman Osenbrug
 Parliamentarian William Markward

Second Term

Edward Lehrack
 Kenneth Jordon
 Floyd Gibson
 Faris Davis
 Lawrence Perry
 Lawrence Schwenk
 Harold Van Dyke
 William Markward

Third Term

Irving Hancock
 Edward Hill
 William Markward
 Todd Fraizer
 Sam Wilson
 Lawrence Schwenk
 Edward Lehrack
 Kenneth Jordon



NOVEMBER

Theta Literary Society



Top Row—Peters, White, Biggerstaff, Daniels, Riney, Koujo, D. Edlund, Glenn, Hoefler, Bridges, O. Judd, Smith, Ruppert, Boon, Worthington.
 Second Row—Gleason, Wade, Marks, Adams, Osborne, Cowan, Miss Begey, Zimmerman, Miller, Tudor, Goodhart, Turner, Edelen, Galloway, Frick.
 Bottom Row—Biersmith, McGill, Jamison, Harris, Falls, DeLate, Owen, Perry, Marks, Young, Plunket.
 Absent—E. Edlund, Shawhan, Faller.



Organized: February 1921

Colors: Blue and White

Flower: Iris

Motto: "Knowledge is power"

Adviser: Miss Begey

OFFICERS

First Term

President	Marion Hoefler
Vice-President	Dorothy Glenn
Secretary	Eloise Edlund
Treasurer	Evelyn DeLate
Sergeant-at-arms	Willie Worthington
Initiator	Kathleen Bridges

Second Term

Dorothy Glenn
Jane Gleason
Mary K. Boon
Opal Judd
Dorothy Edlund
Rose Perry



NOVEMBER

Delta Literary Society



Top Row—Cooper, McInerney, Frazer, Eckerle, Unkefer, Bruce, Jones, Boucher, Wilson, Fausset, Wood, Winters, McSparren, Henry.
 Second Row—Ralston, Farnum, Miller, Watson, Adams, Hogan, Miss Tulien, Kreck, Jennett, McGlathery, Haley, Dimmitt, Groesbeck.
 Bottom Row—Calahan, Walter, Bomford, Eppstein, Backstrom, Books, McKinley, Stanley, Teller, Nelson, Dwight, Ryder.
 Absent—Collins, Walden.



Organized 1921

Colors: Green and White
 Motto: Always Faithful
 Flower: Lily of the Valley
 Adviser: Miss Tulien

OFFICERS

First Term

President	Dorothy Ryder
Vice-President	Dorothy Teller
Secretary	Marjorie Books
Treasurer	Eleanor Dimmitt
Reporter	Zella Stanley
Initiator	Foline Eppstein
Critic	Cherry Miller
Sergeant-at-arms	Eleanor Adams

Second Term

Margaret McKinlay
Helen Backstrom
Zella Stanley
Eleanor Dimmitt
Mary Ella Dwight
Dorothy Ryder
Foline Eppstein



KOBEASTER

Girls' High School Club



G. H. S. C. MEMBERS
DOROTHY TELLER, Treasurer

[illegible]

NOVEMBER

B. H. S. C.



Top Row—Blaksley, North, Willis, Markward, Courtwright, Lerack, Jordan, Grote, Hart, Maisie, Auld, Chartrand, Jennings, Daniel, Van Dyke, Davis, Rebman, Tuttle, Pratt, Cromwell, Monk, Killingsworth.
 Second Row—Manning, Robrock, Marshall, Daniels, Arcury, Fraser, Northcutt, Bash, R. Northcutt, Osenberg, Caskey, Books, Elston, Yambert, Pigg, Hancock, Cole, Doehler, Kelty, Clair, Carey, Heaton.
 Third Row—Hepworth, Spangle, M. Turner, Soderberg, Young, Brumn, Harrison, Harry Harlan, Sonnan, W. Turner, Craig, Armantrout, Smart, Waltermeyer.
 Fourth Row—Metcalf, Curran, Brown, Mills, Fox, Morris, Weyler, Williams, Beers, Sanbar, Woodnansee, Vandeneer, Snedaker, Henderson.
 Fifth Row—Talbot, McDonald, Oliver, Dickensheet.

Organized 1920

Motto: I'm Third

Adviser: Harry Harlan

OFFICERS

First Term

President Joe Chartrand
 Vice-President Paul Daniel
 Secretary Kenneth Jordan
 Treasurer Fred McGeary

Second Term

Ralph Yambert
 Robert Richards
 David Marshall
 Frank Woolridge

SENIOR CABINET

First Term

Charles Grote
 Kenneth Jordan
 Frank Woolridge
 Ralph Yambert
 Robert Richards
 Irving Hancock
 David Marshall

Second Term

Scott Harrison
 Fred McGeary
 Kenneth Jordan
 Irving Hancock
 Robert Monk
 Ralph Yambert
 Nathaniel Soderberg
 John Snedaker

JUNIOR CABINET

Wilbur Robrock
 Ora Vanderveer
 Fred Mosely
 Homer Pratt
 Richard Woodmansee
 Calvert Kruger

Daniel Ketchum
 William Young
 Haldon Tuttle
 Sidney Talbot
 James Wood
 John Workman
 Lawrence Arcury

NOVEASTER

Treble Clef



Top Row—Scott, Labelle, Vaughn, Spencer, Ward, Chambers, Lindenberg, Metcalf, Riley, DeLate, Solsberg, Meyers, Kurtz, Walters.
 Second Row—Carson, Doherty, Martinsen, Williamson, Smith, Spalinski, Bagby, Mr. Chaffee, Smith, Sargent, Jennett, Schaap, Petrovic, Armstrong, Armantrout.
 Third Row—Shapiro, Precht, Highley, Goddard, Judd, Morrison, Simmons, Frederick, Allen, Burns, Gillispie, Burns.
 Bottom Row—Hardin, Haley, Burlie, Rapoport, Watson, Marshall, Donohue, Bailey.



Organized 1913

Adviser: Frank E. Chaffee

OFFICERS

	First Term
President	Helen Smith
Vice-President	Kathleen Bull
Secretary	Virginia Frederick
Treasurer	Laura Sargent
Reporter	Opal Judd
Librarian	Helen Spalinski
Librarian	Ardith Burns
Pianist	Laura Sargent

Second Term
Eloise Bagby
Ardith Burns
Helen Spalinski
Katherine Smith
Rose Shapiro
Mildred Solsberg
Mary Janett
Ladonna Allen

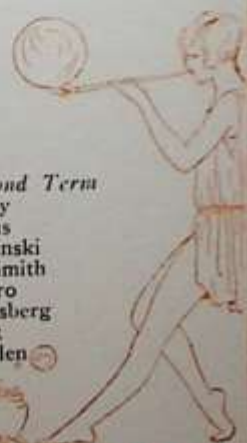

NOVEASTER

Glee Club



Top Row—Hart, Wherry, Soderberg, Leaton, Chartrand, Willis, Heidelberger, Holman.
 Second Row—Williams, Monk, Stobaugh, Turner, Mr. Chaffee, Winans, Meierarend, Switzer, Meng.
 Bottom Row—Daniels, Lovelace, Sloane, Cary, Klein, Beers, James, Steele, Roberts.
 Absent—Gerber, Webb.
 Director—Frank E. Chaffee.



OFFICERS

First Term		Second Term
President	Uhl Winans	William Turner
Vice-President	Claude Meierarend	Mason Stobaugh
Secretary	William Wherry	James Switzer
Treasurer	William Turner	Robert Monk
Sergeant-at-arms	Elmer Gifford	Nathaniel Soderberg
Librarian	Mason Stobaugh	Milton Klein
Reporter	John Roberts	Mason Stobaugh
Pianist	Sidney Lovelace	
Second Pianist	Luroff Williams	

MEMBERS

First Tenor.	Second Tenor.	First Bass	Second Bass
Fletcher Hart	William Turner	John Holman	Claude Meierarend
Mason Stobaugh	Walter Meng	Verlyn Webb	Uhl Winans
Robert Monk	Harold Carey	Gordon Willis	John Roberts
Charles Daniels	James Switzer	Fred Beers	Sidney Lovelace
Robert Sloan	Richard Steele	Nathaniel Soderberg	Melbourne James
William Wherry		Milton Klein	Joe Chartrand

NORSESTER

Orchestra



NORTHEAST ORCHESTRA

First Violin

David Courtney
Eldon Fox
Paul Friederickson
David Friedkin
Milton Klein
David Laughlin
John Roberts
Charles Solomon
Thelma Ward
John Barrett
Arthur Gibson
Paul Gorjik
Kenneth Jordan
Fred McGeary
Hearle Montgomery
Thelma Ferster
Dorothea Jones
Elaine Spencer
Ethelyn Thurmond
Ruth Waters
Agnes Wildish

Viola

Wanda Ferster

Oboe

Otho Books

Trombone

Vivian Potter
Maurice Gorge

Cello

Kathryn Kirk
Faye Boyd
Leonard Clements

Flute

William Noble

Piano

Ladonna Allen

Clarinet

La Vene Elgin
Everil Williams
Jack Courtright

Double Bass

Ann Elizabeth Campbell
Rose Shapiro

Coronet

Richard Craig
Robert Ross
Florence Shrimpton

French Horn

Ned Schuentker
Merle Smith

Drums

Josephine Zimmerman



NOVEASTER

Music Appreciation



Top Row—Boon, Goddard, Winn, Waters, Shinn, Bull, Dwight, Miner, Miller, Smith, Hadley, Yaple, Lach.
 Second Row—Smith, Woodmansee, Riggle, Books, Hart, Kerr, Roberts, Clement, Cole, DeLate, Craig.
 Third Row—Elgin, Merchant, Blakesley, Grote, Turner, Courtright, DuBois, Lay, Perry, Nelson.
 Fourth Row—Lott, Thurmond, Rappoport, Shapiro, Land.
 Absent—Fuller, Allison, Campbell, Edelyn, Williams, Doehler, Scott, Friedkin, Turner, Greenburg, LaFet.

Organized 1923

Colors: Silver and Rose

Motto:

Adviser: Mr. Green

OFFICERS

	First Term	Second Term
President	Charles Grote	Frances Dubois
Vice-President	Thelma Lay	Thelma Lay
Secretary	Frances DuBois	Thelma Merchant
Treasurer	Louise Ridgell	William Turner
Sergeant-at-arms	Frank Blakesley	Jack Courtright
Critic	Lucille Fuller	Charles Grote
Initiator	Thelma Merchant	La Vene Elgin



NOVEMBER

Mathematics Club



Top Row—Chartrand, Flournoy, North, J. Northcutt, Daniels, Long, Marshall, Snedaker, Pratt, Weyler.
 Second Row—Dodson, Combs, R. Northcutt, Bash, Mr. White, Sanborn, Seamon, Diels, Riepma, Hamilton.
 Bottom Row—Denzel, Dawe, Morgan, Wise, McCance, Killingsworth, Campbell, Eppstein, Lord, Teller.
 Absent—Pigg, Richards, Glenn, Harrison, Jordan, McGeary, H. Weyler, Young.



Organized 1916

Colors: Green and White

Adviser: Mr. White

OFFICERS

	First Term	Second Term
President	Robert Richards	Lyle Killingsworth
Vice-President	James Northcutt	Katherine Daniels
Secretary	Helen Weyler	Frances Denzel
Treasurer	Robert Northcutt	Mary Elizabeth Riepma
Sergeant-at-arms	William Young	Homer Pratt
Critic	Ruth Campbell	Robert Richards



NOVEASTER

Les Penseurs



Top Row—Galloway, Bamford, Fraser, Bruce, McNery, Eastham, Swinken, McDaniel, Ryan, Dixon, Hutcheson, Douglas, Shykes, Primm, Fisher, Manning.
 Second Row—Smart, Farnum, Karstens, Young, Donnici, Piper, Grubbs, Zimmerman, Hallet, Preston, Patter, Wildish, Goodhart, Turner.
 Bottom Row—Walter, Shottliffe, Nagy, Hook, Wallace, Mlle. Parker, Koujion, Mlle. Hofacker, Bridges, Timmons, Stout, Richie, Daniels, Denny, Land, Riner.
 Absent—DeRubertis, Glenn.



Organized 1913

Couleurs: Rouge, Blanchet, et Blanc
 Devise: Liberte de la Peusee
 Conseillere: Mlle. Olga Hofacker
 Member Honoraire: Mlle. Alice Parker

OFFICERS

	First Term	Second Term
Presidente	Kathleen Bridges	Andree Koujion
Vice-Presidente	Andree Koujion	Marie DeRubertis
Secreteire	Marie DeRubertis	Kathleen Bridges
Tresoriere	Martha Piper	Martha Piper
Sergent-D'Armes	Lois Manning	Doris Timmons
Initiatrice	Doris Timmons	Gertrude Fraser
Critique	Marian Young	Vivian Potter

NOVEASTER

La Sociedad Castellana



Top Row—Miss Taylor, Proctor, Bagby, Laughlin, Seaton, Momyer.
Second Row—Whinery, Wade, Biersmith, Mrs. Bell, Staton, Wallace, Westman.
Bottom Row—Calahan, McFadden, Nagy, Miner, Merlino, Purtle, Sylvester.
Absent—Putman, Stewart, Jackley, Cody.



Lema: El trabajo lo vence todo.

Colores: Amarillo y rojo.

Advisers: Mrs. Bell and Miss Taylor

OFFICERS

	First Term	Second Term
Presidente	Elizabeth Nagy.....	Georgia Miner.....
Vice-Presidente	Vincie Sylvester.....	Virginia McFadden.....
Secretaria	Virginia McFadden.....	Elizabeth Nagy.....
Tesorera	Frances Merlino.....	
Sergenta-de-armas	Kathleen Calahan.....	Virginia Purtle.....
Crítica	Kathleen Calahan.....	
Reporter	Vincie Sylvester.....	

The Spanish Department won the following honors in 1925:

Missouri University Interscholastic Meet.

Second Prize—Silver Medal won by Pearl Pound '25 in both Oral and Written Spanish

Third Prize—Bronze Medal won by Helen Dusair '25 in Oral Spanish.

La Prensa National Spanish Essay

First Prize—\$250 won by Pearl Pound '25

Fourth Prize—\$25 won by Mary Helen Juricak '25

Sixth Prize—\$10 won by Esther Henderson '25

Art Club



Top Row—Stanley, Whitacker, Sanders, Randall, Sanborn, Gibson, Doar, Botcheller, Hacher, Elliott, Markward, Groesbeck, Griffith, Kerwood.
 Second Row—Tudor, Browning, Backstrom, Bloomer, Crutcher, Anderson, Turner, Elden, Cunningham, Arthur, Newhall, Davis, Hyder.
 Bottom Row—Van Meter, McGill, Fauset, Kreck, Miss Cocks, Miss Aber, Blankenship, Gleason, Emmert, Freeman, Bishop, Stiner.
 Absent—Walden, Beatty, Tiel.



Colors: Blue and Orange
 Advisers: Miss Cocks and Miss Aber

OFFICERS Organized 1922

	First Term	Second Term
President	Audrey Blankenship	Margaret Emmert
Vice-President	Mary Turner	Marian Crutcher
Secretary	Audrey Blankenship	William Markward
Treasurer	Albert Elliott	Floyd Gibson
Sergeant-at-arms	Brenda Groesbeck	Billy Sanborn
Initiator	Emma Mae Sanders	Emma Mae Sanders
Parliamentarian	Louise Hyder	Mary Turner

NOVEMBER

Vesta Club



Top Row—James, Unkafer, Cooper, Sears, Suttin, Cummings, Benning, Winters.
 Second Row—Wood, Kolbeth, Warnock, Miss Wolfe, Kammer, Spellman, Hersh, Westman.
 Third Row—Combs, Johnson, Henry, Donnemeyer, Bruce, Jackley, Scrivner.
 Bottom Row—Dunleavy, Jewett, Cauger, Mabce, Guggenheim.
 Absent—Dimmitt, Hopkins.



Organized 1921

Colors: Orange and White
 Flower: California Poppy
 Adviser: Miss Wulfekammer

OFFICERS

	First Term	Second Term
<i>President</i>	Mary Combs	Hazel Henry
<i>Vice-President</i>	Margaret James	Louis Cauger
<i>Secretary</i>	Louise Sears	Catherine Dunleavy
<i>Treasurer</i>	Reva Foster	Louise Sears
<i>Sergeant-at-arms</i>	Lois Burdette	Katherine James
<i>Critic</i>	Hazel Henry	Mary Combs

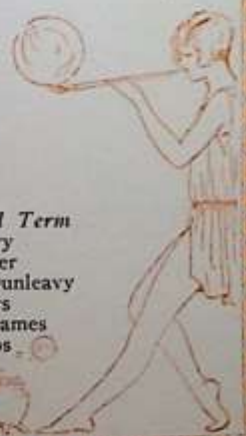

NOVEASTER

Commercial Club



Top Row—Eager, Turner, Arcury, Frazier, Charlton, Sivenge, Lovelace, Blasco, Marshall, Wade, Heaton, Klein, Fox, Jones.
 Second Row—Reed, Stobaugh, Monk, Smith, Mr. Coleman, Gillespie, Miss Janson, Riley, Howard, Smith, Turner, Scott, Rader, Hockett.
 Third Row—Moorhouse, Keizer, North, Jury, Worthington, Hoefer, Foelinger, Hardin, Alexander, Shawhan, McKinley, Schmell.
 Bottom Row—Hahn, Baehr, Burns, Woodling, Haworth, Robrock, Baker, Manley, Curran.
 Absent—Atkins, Pointer, Treadway, Montgomery, Stansbury, Glenn, Haddock, Smith, Glenn.



Organized 1922

Colors: Gold and Silver

Motto: Efficiency wins

Advisers: Mr. Coleman and Miss Janson

OFFICERS

First Term

Second Term

<i>President</i>	James Curran	Virgil Howard
<i>Vice-President</i>	Helen Smith	Leola Shawhan
<i>Secretary</i>	Sidona Baehr	Melvina Gillispie
<i>Treasurer</i>	Leola Shawhan	Robert Monk
<i>Sergeant-at-arms</i>	Harry Eager	Todd Frasier
<i>Reporter</i>	Marian Hoefer	Willa Worthington
<i>Critic</i>	Martha Hardin	Helen Smith
Top Row—Gibson, Wilson, Hepworth, Bumbarger, Ralston, Smith, Shotliff, Miller.		
Bottom Row—Schoenberg, Frick, Adams, Miss Baxter, Miss Davis, Ransom, Young, Hallett.		

NOVEMBER

Botany Club



Top Row—Davis, Foster, Raper, Grant, Kelley, Halvy, Davis, McClain, Pruitt, Newell, Porter, Hill.
 Second Row—Bender, Ayres, Cooper, Rey, Raper, Altergott, O'Neil, Basham, Richmond, Maddy, Becker.
 Bottom Row—Thompson, Harvey, Marks, Coxwell, Mr. Lovejoy, Ryder, Barnes, Putman, Boling, Rey, Kirk.
 Absent—Miller, Davis, Boucher, Miller, Marvin, Burch.



Organized 1923

Colors: Green and Silver
 Flower: Red Oak
 Adviser: Mr. Lovejoy

OFFICERS

First Term

President.....	Mary O'Neil
Vice-President.....	Hubert McClain
Secretary.....	Grace Richmond
Treasurer.....	Raymond Porter
Sergeant-at-arms.....	Harry Grant
Critic.....	Edward Hill
Reporter.....	Dorothy Ryder
Initiator.....	Louise Barnes

Second Term

Dorothy Ryder
Edward Hill
Alice Altergott
Virginia Putman
Jack Halvey
Mary O'Neil

Mercedes Rey

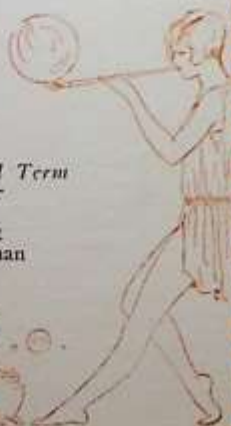

NOVEASTER

Phi Alpha Sigma



Top Row—Smith, Misselwitz, Miss Murdock, Spangler, Curtis.
Second Row—Macklin, Dimmitt, Miner, Reed, Owen.
Bottom Row—Ardito, Rhoades, Reese, Markward, Altergott, Carson.

Organized 1923

Colors: Purple and Lavender

Flower: Violet

Motto: Ou Poll' Alla Pollu

OFFICERS

First Term

Second Term

<i>President</i>	Lola Reese	Alice Altergott
<i>Vice-President</i>	Alice Altergott	Frank Smith
<i>Secretary</i>	Georgia Miner	Marjorie Owen
<i>Treasurer</i>	William Misselwitz	Earl Spangler



NOVEMBER

Girl Scouts



Top Row—Gibson, Wilson, Hepworth, Bumbarger, Ralston, Smith, Shotliff, Miller.
Second Row—Schoenberg, Frick, Adams, Miss Baxter, Miss Davis, Ransom, Young.
Bottom Row—Manning, Ellenz.
Absent—Wilcox, Hallett.

Motto: Be Prepared

Slogan: Do a Good Turn Daily

Local Troop: Iris

Colors: Purple and White

	First Term	Second Term
Captain	Miss Baxter.....	Miss Baxter
Lieutenant	Miss Davis.....	Miss Davis
President	Helen Young.....	Eleanor Adams
Vice-President	Dorothy Rupper.....	Josephine Wilcox
Secretary	Eleanor Adams.....	Mildred Gibson
Treasurer	Irma Hallett.....	Elizabeth Frick
Scribe	Elizabeth Frick.....	Dorothy Ellenz
Sergeant-at-arms	Dorothy Ellenz.....	Blanche Bumbarger
American Flag Bearer.....		Evelyn Schoenberg
Troop Flag Bearer.....		Irma Hallett



NOVEASTER

Executive Board



Top Row—Carey, Pigg, Zeldin, Lehrack, Hancock, Soderberg, Hill, Craig.
 Second Row—McCance, Denzel, Goddard, Hoefer, Miss Packard, McInerney, Hadley, Long
 Rey.
 Bottom Row—Marshall, Lord, Diels, H. Smith, Scarritt.
 Absent—Wise, Judd, Allison.

ADVISERS

Miss Packard, Chairman
 Mr. Miller, Parliamentarian
 Miss Estelle Morrison, Courtesy Committee
 Miss Grace Aber, Safety Committee
 Miss Anna Pile, Point System

OFFICERS

	First Term	Second Term
President	Irving Hancock	Nathaniel Soderberg
Vice-President	Edward Scarritt	John Pigg
Secretary	Helen Lord	Frances Denzel
Sergeant-at-arms	Kenneth Jordan	Kenneth Jordan
Seniors	Mary McInerney, Loise Wise	Marian Hoefer, Edward Lehrack
Juniors	Eloise Diels, Edward Hill	Laura Judd, Martin Carey
Sophomores	Sarabeth Allison, Richard Craig	Hyman eldin, Monico Goddard



NOR-E-AS-T-E-R

The Millikan Club



Top Row—Zarembka, Prosser, Spangler, Switzer, Hughes.
Second Row—Conte, Perr, Smith, Moise, Lehrack, Schwenk.
Bottom Row—Glenn, Hadley, Mr. Pinkney, Manning, Misselwitz, Somers.

Adviser, Mr. Pinkney

OFFICERS

PresidentGEORGE SOMERS
Vice-PresidentED LEHRACK
Secretary-TreasurerJUDSON HADLEY
Sergeant-at-ArmsWHITNEY KERR

CHARTER MEMBERS

George Somers
Ed Lehrack
Judson Hadley
Whitney Kerr
Paul Zarembka
Eugene Conte
Louis Hughes
James Switzer
Joe Clair
Moorman Prosser
Huston Boyd

ACCEPTED MEMBERS

William Misselwitz
Lawrence Schwenk
Frank Smith
Earl Spangler
Ray Glenn
Maurice Manning
Rodney Baxter

The Millikan Club, the latest organization in Northeast, was organized April 7, 1926. The purpose of the club is to stimulate interest in science.

Through the efforts of its members it expects to take its place in the future activities and to instigate a greater interest in modern scientific developments.





B. Sanborn

LITERARY

NOR'EASTER

Nor'easter Bi-Weekly Staff

First and Second Terms



Top Row—Lay, Denzel, Dimmitt, Diels, Combs, Frederick.
 Second Row—Henderson, Books, Osenburg, Yambert, Books, Jordan, Maddy, Long.
 Lower Row—Stanley, Zang, Piper, McCance, Perry, Boone, Edelen.
 Absent—L. Judd, Misselwitz, Gibson, Slater, Rhoades, Young, Zimmerman.



Top Row—Schwenck, Northcutt, Morris, Hancock, Baldwin, Prosser, Zaremha, Carey.
 Second Row—Spangler, Combs, Lord, Eaton, Hadley, Bridges, Glenn, Dimmitt.
 Lower Row—Marshall, Osborne, Ryder, Gleason, McInerney, Zang, J. Northcutt.
 Absent—Calahan, O. Judd, L. Judd.

NOR'EASTER

Nor'easter Annual Staff

EDITORIAL

Editor-in-Chief.....	Foline Eppstein
Asso. Editor-in-Chief.....	Robert Richards
Literary Editor.....	Helen Lord
Ass't Literary Editor.....	Dorothy Teller
School Life Editor.....	Virginia Putman
Art Editor.....	Bernice Waldon
Boys' Athletic Editor.....	Ralph Yambert
Girls' Athletic Editor.....	Lucile Fuller
Local Editor.....	Rose Perry

BUSINESS

Business Manager.....	Ruth Campbell
Advertising Manager.....	Paul Zaremba
Bookkeeper.....	Earl Rathbun

STUDENT AIDES

Photographer.....	Lois Wise
Stenographer.....	Ellen McCance

FACULTY ADVISERS

Literary Adviser.....	Mr. E. D. Phillips
Business Adviser.....	Mr. Robert E. White
Art Adviser.....	Miss Harriett Cocks

NOVEMBER



FOLINE EPPSTEIN ROBERT RICHARDS HELEN LORD



DOROTHY TELLER VIRGINIA PUTMAN ROSE PERRY BERNICE WALDEN



EARL RATHBUN RUTH CAMPBELL LUCILLE FULLER RALPH YAMBERT



LOIS WISE PAUL ZAREMBA ELLEN McCANCE

NOVEMBER

Boys' Debate

AFFIRMATIVE



John Pigg,

Nathaniel Soderberg,

Robert Richards,

Lyle Killingsworth



MR. HIBBS, Coach



MR. HOLMES, Asst. Coach

NEGATIVE



David Marshall, Frank Wooldridge,

Charles Grote, Edward Lehrack

NORTEAST

Girls Debate

After three months of toil and diligent perseverance both of the Northeast Girls' debate teams emerged from the contest victorious. The debates, held Friday evening, February 5, proved that the Northeast teams possessed both intellectual ability and persuasiveness for both teams were able to influence two of the three judges.

Northeast's affirmative team at Southwest not only upheld that the United States should establish Federal control of child labor, but proved to the audience and judges that it was so. Opal Judd, in opening the debate, presented a convincing history of the question together with a strong argument. Lois Wise, second speaker, literally crumbled the arguments of her opponents to fragments in her rebuttal speech. As third speaker, Laura Judd was brilliant, fiery, and poised. Dorothy Teller, as alternate, did all in her power to aid the team both before and during the debate.

The Girls' negative team engaged the Westport affirmative in a most interesting verbal fray at Northeast. There was some doubt as to the outcome of the debate after the construction speeches, but Northeast saved herself in rebuttal. Mary Elizabeth Riepma started the rebuttal for Northeast with a very effective speech. Foline Eppstein followed with a rebuttal which tore down many of the affirmative contentions with clear logic. Ruth Campbell finished the negative attack with a rebuttal which was not only well organized but which surpassed all others in effectiveness and delivery.

Much credit must be given to Miss Burton, debate coach, through whose tireless efforts the girls were able to win the debates.

Boys Debate

The goddess of debate was seemingly against Northeast the evening of January 29, for Northeast lost both debates by two to one decisions. Nevertheless, much credit is due both teams for they debated in a far better manner than the score would seem to indicate. There is no disgrace attached to an honest defeat, and Northeast can be justly proud of her two hard-working teams.

Northeast's affirmative at Southwest debating Southwest's negative upheld the issue that "All foreign obligations contracted during the World War should be cancelled." John Pigg opened the attack with a clear-cut, decisive argument. Nathaniel Soderberg next hurled volleys of facts. Robert Richards concluded the Northeast argument with emphatic and fiery delivery. Lyle Killingsworth, as alternate, proved of great value to his team. The rebuttal was equally effective, proving the boys possessed quick minds, accurate thinking ability, and persuasive delivery.

At home Northeast's negative team opposing Westport's affirmative, fought bravely but with no better results from the standpoint of votes. David Marshall gave a clear-cut opening presentation of the Northeast stand. Frank Woolridge, as second speaker, had a good constructive speech and delivered it well. Charles Grote, in closing the Northeast argument, was effective with his forceful delivery and directness of attack in both his main speech and rebuttal. Edward Lehrack was the "silent partner" of the team.

To Mr. Hibbs and Mr. Holmes, boys' debate coaches, must be given the credit of producing teams that, although they did not win, gave their best to Northeast.

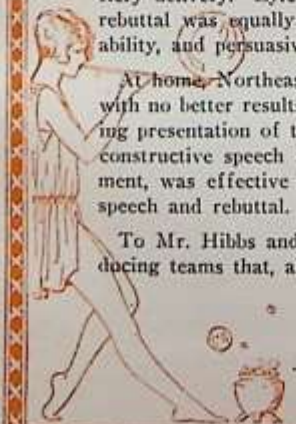

Girls' Debate AFFIRMATIVE



Opal Judd

Lois Wise

Laura Judd
Captain

Dorothy Teller



MISS BURTON
Coach

NEGATIVE



Mary E. Reipma

Foline Eppstein
Captain

Ruth Campbell

Lucille Fuller

BOOK PLATES

For the twelfth year Prof. E. D. Phillips' Senior English Literature students still continue their custom of designing bookplates for both artistic and practical purposes, in correlation with the art department.



To Miss Harriette Cocks, head of the department of art and design, special thanks is due for her kind and valuable aid in directing the young artists in designing and executing their bookplates.

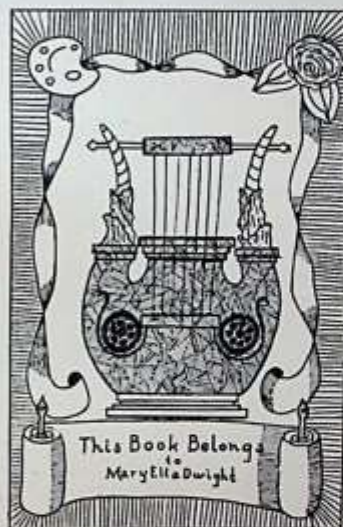

NOVEASTER

Special Honor Winners



Irene Cowan

Rose Shapiro

Nancy Ralston

Robert Richards

The Winning Events

Irene Cowan '27 won the third prize in the same essay contest. She received twenty dollars. The subject of her essay was, "IMPROVED MISSOURI RIVER NAVIGATION."

Rose Shapiro '27 is the winner of the second prize in the Young Men's Civic Forum essay contest—a check for twenty-five dollars. The subject of Rose's essay was, "A CIVIC CENTER FOR KANSAS CITY." This is the first time that such a contest has been held in Kansas City. A similar contest will be held again next year and if successful will be continued annually.

Nancy Ralston '28 is the winner of the twenty dollars offered as first prize by the Kansas City Journal-Post for the best essay on Bonds. This is the first time that such a contest has ever been held. The contestants were divided into four groups—a junior, sophomore, freshman, and sixth and seventh grade group. Nancy's essay was ranked first in the sophomore group. Mr. Volker awarded the prizes.

Robert Richards '26 won first place in the Northeast district in the Star's Oratorical Contest. Robert's oration was on the "CONSTITUTION." The prize was ten dollars.



NOVEMBER

Literary Contest

GOLD MEDAL WINNERS



RICHARDS
Oration
Debater

JUDD
Extem.
Theta

SEAMAN
Declamation
Alpha

MADDY
Short Story
Clonian

GLEASON
Poem
Theta

WILLIS
Essay
Shakespeare

SILVER MEDAL WINNERS



RYAN
Oration
Benton

WINN
Extem.
Alpha

IANES
Extem.
School-at-large

CRUTCHER
Declamation
Shakespeare

WILSON
Short Story
Benton

LONG
Poem
Alpha

SHAPIRO
Essay
Clonian

BRONZE MEDAL WINNERS



RIEPMAN
Oration
Alpha

TELLER
Extemp
Delta

BENSON
Extemp.
Benton

SANDERS
Declamation
School-at-large

COMBS
Short Story
Alpha

MARKWARD
Poem
Benton

JOHNSON
Essay
Alpha

Gold Medal Winners

THE URGE

First Place in Short Story by Minola Maddy.

The sun was completing its journey, cast long shadows through the west room of the little cottage. The room itself was not very large and the dark old furniture gave it a sombre air that was unrelieved by any glow from the old fashioned fireplace. Through a slightly open window came a bit of the spring air and the smell of green things outside. Opposite the window stood a small grand piano, the only new piece in the room. It was in front of this piano that Branan Allsted sat, his face buried in his arms. In his ears still burned the words of his teacher Mateo, spoken that morning.

"That's all I can give you, Branan, my boy," he had said simply, "The rest you'll have to get yourself. Perhaps if you could go east to study under some of the masters, your style would come to you. There is something lacking I cannot seem to give you," he ended sadly, "I'll come over tonight to see if we can plan a way."

Branan had only nodded dumbly, he knew only too well what his kind old teacher, one of the best in the country, had meant. Even in the first few years of study, Mateo had urged him to cultivate the individuality and spontaneity in his music that would mark him a genius. He could well remember then how he had visioned this day, the day when he could have finished, ready to start out on his career as a great musician. Yet, here he was still unfinished. Always there was something lacking, something which Mateo told him he had and which he himself felt that he possessed. A latent power that he could neither still nor arouse.

Perhaps if he could only go east to study more, it would come, but this he knew was impossible. His position as leader of the orchestra of the town's only theatre left him nothing for study trips. Then, too, he could neither leave his mother so delicate was she, nor could he take her from the care of her own physician and lifelong friends.

As he sat at the piano, Branan seemed to be all arms and legs and his shoulders were slightly rounded as though well accustomed to his place at the piano. His hair was a dark brown which glistened in the evening sunlight and as he raised his head, one could see that his eyes were the dark brown of a dreamer. He had the mouth and forehead of an artist and a strong chin. Indeed, there was nothing weak about Branan, but it seemed to him as if he had come to the end of everything.

As though his mother's years of teaching and struggles had been for nothing, for she having been both a player and singer of some note had been his sole teacher until she had become an invalid through an accident. From that time on, her boy had become her world. These were Branan's bitter thoughts as he sat miserably running his strong slender fingers over the keyboard. All afternoon he had sat there playing, listening for that hidden spark that had not come, playing a piece which he himself had composed.

"You must be tired, dear," spoke a sweet voice from the doorway. "Why don't you go out into the garden for awhile?"

Turning, Branan saw that his mother had silently propelled her chair into the room. Quickly he jumped up and wheeled her to her accustomed place by the window. She was a slight little woman wasted by years of forced inactivity. Her

EASTER

face was kindly but white and drawn from constant suffering and her eyes those of Branan older and faded.

He did not answer immediately, but crossed over to the door and stood staring out. His mother said nothing, only watched him a while in silence. In her eyes came all the love she possessed for her boy. All the sympathy and understanding one soul may have for another.

"Can't you tell me what troubles you, Branan?" she said at last. Branan walked over to the piano and seated himself once more so that she might not see his face. Stumblingly, he told her. Speaking as lightly as he could, saying little of the desired trip. But with a mother's instinct, she saw the despair behind his words and with a sickening feeling, realized that she was the one who stood between her boy and his ambition. Not a thought of reproach or of the long years she had cared for him entered her mind and being used to constant suffering, she had learned how to hide her pain.

"Play for me dear," she said arousing herself, "your own piece that you were playing just now. I love it so well." To please her, he began to play, rather listlessly. He played well but with a stiff, detached manner. Once he seemed to have found the secret, but it did not come again. It was only enough to show his mother that her faith was not unfounded. Suddenly, as though oppressed by the room, Branan jumped up from the piano.

"I think I will go out awhile," he exclaimed. His mother did not reply, she was busy thinking.

Leaving the house, Branan entered the garden. It was not a large one, only such as he could attend to in his spare time. Flowers grew in profusion everywhere and in the farthest corner stood a large old cherry tree just beginning to blossom. In the waning sunlight, it made a beautiful picture, but Branan saw nothing of this—his troubles were paramount in his mind and his eyes were hard with despair.

Why was it he could not play as he wished? What order of life was it that would give him a promise of such talent and yet withhold from him as if in mockery. A little bird flying home after a long day stopped on a limb of the old tree and began a song of praise to its creator.

"Yes, I could play that way too, if I were as carefree," he muttered. "You haven't anyone to criticise you and no one to care for but yourself. I have to drudge for my very existence. I wish I were as free." The image of his mother came to his mind and ashamed he brought himself up with a start.

"What have I said?" he groaned and buried his head in his hands once more.

It was then that a note sounded forth in the light evening air, so pure it seemed to have come from the heavens. Even the bird stopped and tilted its head listening. Then came another soft and questioning, as though testing itself. And as he listened, there came to Branan's ears a melody so supreme, so beautiful that his soul was uplifted. On and on it trilled, as though enhanced by the very joy of life itself. Then with a deeper understanding, it lowered its tones into a theme of throbbing compassion. Dimly Branan realized the song was his own and there came to him a sudden desire to play. To play as he had heard it sung.

He rushed to the doorway and there he paused, for sitting in her chair at the piano sat his mother.

"Mother," he cried, "you? But I have not heard you sing for years!" There was a strange light in her eyes, as with a deft movement she whirled her chair from the piano and motioned him to it.

"Play," she whispered, her voice trembling. As if in a trance, Branan began

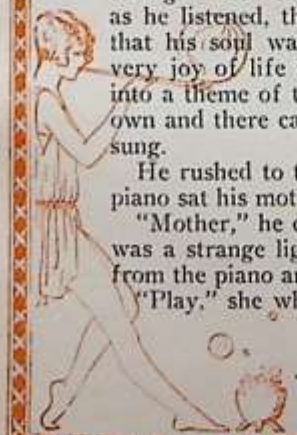

HOPEASTER

to play, living again those moments in the garden. There was not a shade of difference in the song as he played it. Piece after piece he played, each one seeming to open new secrets to him. His soul was filled with the ecstasy of the conqueror.

At the door, Mateo just entering, paused lost in the spell of the player. Never had he heard such playing. Branán had come into his own. Eagerly Branán's mother searched Mateo's face, confident of what she would see, a look of understanding passed between them. Her battle ended, she sank back, lifeless. With a cry to Branán, Mateo sprang to her side.

Several hours later, as she lay on her bed, utterly exhausted, she heard dim voices.

"She'll be all right now, lad," a voice, that of her doctor was saying.

"Thank God," she heard Branán reply, and at yet another voice, she opened her eyes. Seeing her awake, Mateo crossed to her bedside.

"I'll have to tell you why I came this evening," he said to her. "I came with an offer from the business men of the city to send Branán east to study. But," he continued, with a twinkle in his eye, "now, Branán doesn't need it. His greatest teacher was right here."

Poem

THE THREE IRIS

First Place in Poem by Jane Gleason

(A description of the traditional Japanese arrangement of flowers)

He put the iris in a jade green bowl.
I watched his long brown fingers as he worked.

High on a green stem, of pure unspotted white
The tallest iris poised proudly all alone.
"This," he smiled, "is heaven;" and then
The shorter-stemmed blossom in his hand,
He placed in the jade vase and said:
"This is man." It lifts its white cup upward
And gazes at the proud tall iris overhead.
The third blossom had grown close to earth;
It had loved the brown soil its stem was short.
He also placed it in the green jade bowl.
It nestled there; its petals almost touched
The clear water. "This is earth," the brown man said.

Heaven, earth, man—all three in a bowl of jade.
And man, midway between the other two,
Forgets the earth and gazes heavenward, aspiring
Yet not attaining quite the heights above.
For man loves the earth only as it gives
Him foot hold to grow heavenward!

Heaven, earth, man—all, in a jade green bowl.



Essay

ON AN AQUARIUM

First Place in Essay by Gordon Willis.

I think that I shall never forget my first attempt at keeping a two-quart bowl of water with sand in the bottom. Of course, the water needed changing about twice a day and because it was allowed to go longer than that without attention, the fish died in the course of two or three months.

There is hardly anything which can be put in the average home which will furnish so much beauty, and such an undying and ever changing source of interest as a well balanced and attractively arranged aquarium. The many different and strange varieties of water plants and mosses and the beautifully colored animals of the tank never grow uninteresting or commonplace even under more or less constant observation.

In the long winter evenings when one likes to sit and dream, the aquarium with its active life, forms an excellent background for dreams, and thoughts of a rambling nature. Its long graceful fronds, the sunlight flickering on white sand, polished shells, and grottoed castles, make one think of the marvels of an aquatic fairyland, while the china mermaids and the languid fish make this dreamland seem almost true. Then one notices a huge Japanese snail or a newt or tadpole, and his mind goes back to the age of giant reptilion monsters and stone age men, and he imagines himself very tiny and helpless in the face of the newts and turtles, and his imagination rambles through battles, narrow escapes, and great adventures of his stone age forebears.

The newts especially remind one of the huge monsters of the reptile world, now ages past. With their rather deliberate and heavy manner of walking along the bottom resembling a crocodile more closely than anything else, and their forbidding look as they perch high on a projecting stem of water plant or ledge of castle, or lie basking in the sunlight of their diminutive beach they display all the sluggish and fearsome qualities of the reptile. They will fight over food, or just on general principles, with turtles or fish, four times their size, or with one-another with a ferocity that is appalling in such a little creature. Even the loss of a limb or tail only impairs their fighting until another grows on. Then when they are floating at the surface of the water, asleep, if anything startles them, they, with a swish of water, a flirt of the tail and a flash of gay color, dive to the protection of the depths with a surprising show of speed, or as they play, tumbling over one-another and racing around or eating out of one's hand they are as gay and friendly as puppies. These little creatures are capable of being so tamed that they can be handled, even out of the water, fed out of the hand, etc., and never display the slightest fear.

The various kinds of small turtles, which can be kept with fish, are very novel and are quite easily tamed. The great amount of pure joy to be gained from the care of a tiny turtle, as a pet, cannot be imagined by one who has never tamed one. They become very trusting, feeding from the hand and resting quietly on the open palm with perfect confidence when handled carefully and gently.

These little fellows are unconsciously, professional clowns, and cut more capers than any paid clown I ever saw. When I have been depressed, my turtles have cheered me, with their seeming, droll humor. They are always jolly, good fellows and, if annoyed, merely pull in their heads, legs, and tail; and patiently wait for the bother to pass on. Even in a fight a turtle is self-possessed and unexcited.

The goldfish, of course, are the aristocrats of the tank and, if kept by them-



WINTER

selves, look very artificial, but when put with other animals their gay colors, beautiful fins and tails, and shining sides add a touch of grace and beauty, entirely lacking in the other denizens of the aquarium.

The Comet, with his long feathery tail and fins, has more speed and grace than any of the others. He is not very highly bred and does not seem freakishly expensive. He seems to be festive and always happy.

The next highest step in goldfish is the fan-tail. He is a pompous individual, with a very awkward swagger and seems to look down on all the rest of the fish, as he spreads his beautiful tail and swims away in his erratic way, seeming to need rest after every few jerks of his tail. Of course, like people, the more a goldfish is worth, the more self important he seems, and when one goes past the telescope-eyed fish, and the Black Chinese, into the veil-tails and lion-heads, the poor creatures are unbearable in their self-esteem. On the other hand, the common varieties, or more specifically, that one variety, known as Common Goldfish, puts on egotism to make up for his lack of breeding. One has to strike a happy medium, and choose Comets, and the pretty little Calicoes to have fish he can get along with.

The little fish which can be caught in ponds, such as shiners and minnows, make a tank very interesting and take away the artificial look of the goldfish. Many of them are really beautiful and add color, as well as nature.

Pollywogs or tadpoles, boatmen, diving spiders, and diving beetles are very rare in aquariums and one who is so fortunate as to be able to catch them in brooks and ponds, should take advantage of his opportunity and add a few of them to give his tank an unusual and extremely attractive touch.

There should be some Japanese snails, Ramshorn snails or some other kinds, in an aquarium to keep algae from growing on the water plants. It is quite fascinating to watch these creatures as they move along and one never tires of watching them rasp off minute particles of food.

Plants, such as cabomba, ludwigia, and water grasses, have an important place to fill in every fish tank. They keep the water fresh for the fish, and eliminate a great deal of water changing. Cabomba, with its lacy leaves and graceful form, is quite an addition to the beauty of the tank, as indeed are most water plants.

The red and green leaves of ludwigia are shaped much like the plants we see growing in air, and this combination of queer coloring and normal form is quite striking.

Of course, all of these things may look merely gaudy unless arranged in an attractive and artistic manner. I have seen otherwise beautiful aquariums entirely spoiled by the very apparent lack of thought and care in their preparation and arrangement. Many times, plant tips and mosses are left floating on the surface of the water instead of being planted in white sand, and made to look natural. The secret of making an aquarium beautifully attractive is to so arrange the plants, rocks, shells, etc., that the whole will appear as an improvement on nature, but still natural.

These are the impressions I get, when looking at my aquarium.

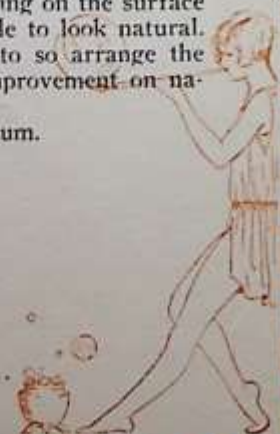

NOVEMBER

Oration

THE CONSTITUTION

First Place in Oration by Robert Richards.

In this wonderful land of ours, which stretches from the bleak and stormy shores of old New England across the rolling prairies and the white-capped mountains of the West to the sun-wrapt coast of the Pacific, there is a spirit of unity, a love for a common ideal, which has held this broad and mighty nation of ours together in its times of strife. That spirit is the faith of the American people in their Constitution, which has ever been the defender of their liberties. A document that was the culmination of the political experiences of the centuries.

Let me picture to you the conditions under which this magnificent document was framed. In the thirteen new-born states, under the Articles of the Confederation, business was paralyzed, anarchy was rife, and foreign interference was threatened. And so it was when in May, 1787, there met in Philadelphia a distinguished group of representatives from the states whose sole purpose was to create a new government, national in form, yet one which would preserve the liberties of the people. And it was only as the result of compromise after compromise, that, guided by the omnipotent hand of God, they produced the Constitution of the United States, that document which secured to the individual those inherent rights which are his heritage.

Fortunately the fathers of the Constitution had provided for a system of checks and balances which has protected us from executive tyranny; has curbed hasty and unwise legislation; and established a judiciary, which serves as a defender and interpreter of the Constitution. This judiciary is the most genuine American feature in the Constitution; it is that august body, which has preserved the liberties of the American people and has protected the Constitution itself from the attack of political theorists. We were indeed fortunate that early in our history this guardianship fell into the hands of a supreme court dominated by John Marshall, our greatest jurist, and the man who did the most toward establishing the Constitution as the supreme law of the land, before which the proudest states must bend, and yet one which has expanded with the nation that it has protected.

For there has been a great change in the world of human affairs in the last hundred and fifty years. During that time this nation of ours has changed from a few impotent straggling states to a mighty nation, abounding in wealth; and yet the Constitution of 1787 is, in its basic principles, still the Constitution of 1926. Could the fathers of our Constitution have rolled back the clouds of the future and viewed the conditions of the present, they would have scarcely have been able to produce a document that would have been more suitable for the needs of today. While the Constitution was marvelous in what it provided, it was infinitely greater in what it left implied; for it has been through the judicial interpretation of the doctrine of implied powers that the Constitution has been adaptable to the ever-changing needs of this progressive age. Other governments have fallen before the ravages of time, but our Constitution has remained a vital living document, ever protecting the rights and privilege of the American people.

According to the Proverbs: "Where there is no vision the people perish; but he that keepeth the Law, happy is he." The vision of the American people is the Constitution, yet, however, great this vision may be, it will remain our guide only

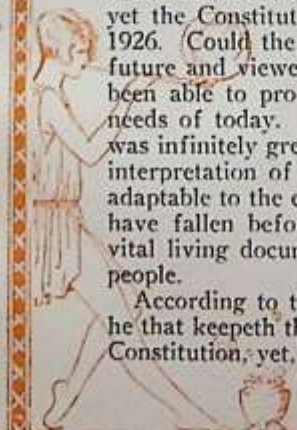

NOVEASTER

as long as we maintain an observance for the Constitution and its amendments, for it is perpetuated by the faith and respect of the American people. On every hand we see political theorists striking at the very heart of our government; we see foreign organizations defying our authorities; we see demagogues exciting racial strife and social unrest; and we see millions of dollars lost through the subtle grafts of corrupt politicians. This is the challenge to the youth of America! This is the Constitution's present test! Will it survive? It will; for through the murky clouds of strife and unrest is seen the gleam of that ever-shining guide, by which this nation has been led to greatness—the Constitution.

And let us pass on to our posterity this noble vision, not as a ruined Parthenon but rather as a superb Gothic cathedral, resplendent in its glory, which will inspire their faith and devotion and lead them on to greater and nobler achievements.

LITERARY SOCIETY RANKINGS

	No. Gold Medals	No. Silver Medals	No. Bronze Medals	Total Points
Alphas	1	2	3	14
Thetas	2	---	---	10
Bentons	---	2	2	8
Clonians	1	1	---	8
Shakespeares	1	1	---	8
Debaters	1	---	---	5
School-at-Large	---	1	1	4
Deltas	---	---	1	1
Delphians	---	---	1	0





NOTC

NOR-E-AS-T-E-R



DOROTHY GLENN—SPONSOR MAJOR, NORTHEAST BATTALION R. O. T. C., '26

NOR-EAS-T-E-R

Battalion Officers



Top Row—Second Lieutenants: Laughlin, Killingsworth, Peck, Gray, Fann, Billings, Thomas, Gillen.
 Second Row—First Lieutenants: Tavenor, Janes, Eells, Monk, Winans, Eager, Stobaugh, Jackson.
 Front Row—Staff Sergeant Thomas Carroll, D.E.M.I., Captains: Oberholtz, Orrison, Soderberg, Daniel, Sponsor Major Dorothy Glenn, Major Irving Hancock, Captains: Osenbrug, Blasco, Supofsky, Noland, Sergeant J. J. Fitzpatrick, D.E.M.I.

BATTALION OFFICERS

Staff Sergeant.....	Thomas Carroll, D.E.M.I.
Sergeant.....	J. J. Fitzpatrick, D.E.M.I.
Major, Commanding Battalion.....	Irving Hancock
Major, Sponsor.....	Dorothy Glenn
Captain, Adjutant.....	Harvey Orrison

The officers realized the responsibility which was theirs, not only as representatives of the Northeast High School Unit, but as commanders in the Junior Unit of a great organized reserve body of the United States Army. As leaders they have tried to promote in the cadets the four-fold purpose of the training, namely: character, leadership, physical culture, and citizenship.

This year's unit was not in the limelight as much as last year's, but much practical work has been covered and the result is a fine standard. The cadets are to be commended for the fine spirit which they manifested in their work.

The officers wish to take this opportunity of thanking Sergeant Carroll and Sergeant Fitzpatrick for their constant efforts in trying to make our Unit efficient. Without their interest in us, and their loyalty to Northeast in every respect, we feel that our efforts would have been in vain.

NOVEASTER

Northeast Silent Platoon



Top Row—Parks, Stewart, Frankburg, Hammond, Lester, Riggle, Stout, Moran, Muzzy, Woodmagee, Clinton, Sanborn, Donwan, Grissom, Vincent, Snonaker, McDonald, Weyler.
Second Row—Oster, Carey, Smith, Malone, Nolan, Janes, Laughlin, Eager, Zander, Simcoe, Ketchum, DeRubertis, Gordon, DeLate, Caralker, Harlin, Simmons.
Front Row—Marshall, Jennings, Hummon, Barker, Davis, Fox, Sergeant J. J. Fitzpatrick, Captain Orrison, Platoon Commander Elston, Hill, Sechrist, Fly, Elliott, Cox, West.

Crack Squad

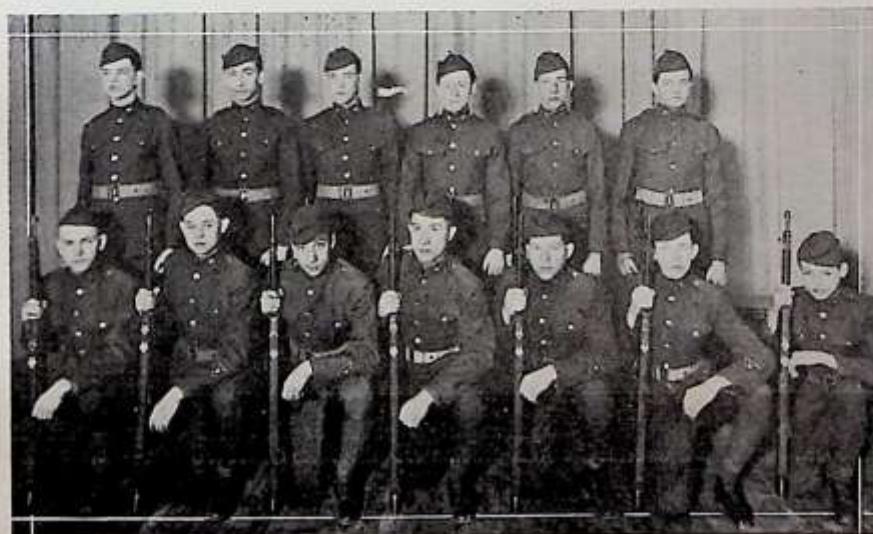

Top Row—Zander, Cocks, Moran, Elliot, West, Jennings.
Bottom Row—Fly, Gordon, DeRubertis, Hummond, Harlin, Marshall, M. Carey, Leader.

NOR-E-AS-TER

Northeast Band



Top Row—Waltermire, Steele, Craig, Cole, Books, McGinnis, Peppers, Holland, Sturges, Steele, Smith, Potter, Beers.
 Middle Row—Yennie, J. J. Ellis, Timberlake, Peck, Noble, Haworth, Harris, Stewart, Stobaugh, Fly, Courtwright, Doehler, Erickson, Wherry, Haggard.
 Bottom Row—Shonert, Shrimpton, Ross, Turner, Fisher, Sechrest, Wickers, Holbs, Friend, Stewart, Thurmond.

OFFICERS

<i>Leader and acting drum major</i>	J. J. ELLIS
<i>Staff sergeant</i>	RICHARD STEEL
<i>Sergeant</i>	FRANCES THURMOND
<i>Sergeant</i>	FRED BEERS
<i>Corporal</i>	MAX DOEHLER
<i>Corporal</i>	RICHARD YENNIE
<i>Corporal</i>	WILLIAM WHERRY
<i>Corporal</i>	VIVIAN POTTER

The Northeast Band has the distinction of being the only authorized R. O. T. C. band in the local high schools.

It has played at dedicatory services, memorial services, Armistice Day, Boys' and Girls' Day parades, football, basketball and all formal military performances; and it has played at all military circuses since its inauguration.

NOVEMBER

Company "A"



CADET COMMISSIONED OFFICERS

Company Commander

Captain, Paul Daniels

Platoon Leaders

CADET NON-COMMISSIONED OFFICERS

First Lieutenant, William Eells

Second Lieutenant, Roy Thomas

Sergeants

Eads, H.
Harmon, T.
Barker, E.
Misselwitz, W.
Carey, M.
Marshall, C.

Corporals

Wynn, R.
Porter, R.
Davis, P.
Jennings, W.
Drosser, M.
Gordon, W.
Sanderson, K.
Hughes, W.

Anderson, B.
Adams, D.
Campbell, J.
Clements, L.
Courtright, J.
Clinton, O.
Cole, M.
Ciro, H.
Carlisle, V.
Dwyer, M.
Dannon, G.
Finck, E.
Fly, E.
Gallatin, H.
Gerber, R.
Golladay, A.
Grissom, J.
Gorden, W.
Gibbs, C.
Halvey, J.

Hill, E.
Inzerrillo, B.
Kingery, G.
Knox, H.
Karr, O.
Latham, R.
Maddux, R.
Marshall, C.
Meek, G.
Melcher, D.
Murray, L.
Morgan, C.
Malone, E.
Neaves, R.
Noble, V.
Oster, K.
Parks, C.
Porter, R.
Reiss, Y.
Ross, Y.

Sanborn, B.
Slagle, J.
Solschied, P.
Stuckey, V.
Sweet, J.
Sharp, R.
Snow, S.
Sand, W.
Terry, E.
Thinxton, B.
Thomas, C.
Tuttle, H.
Thompson, B.
Walsh, W.
Wherry, J.
Williams, A.
Wianans, R.
Waggoner, G.

To Company "A" the entire battallion looks with pride as the one which most efficiently embodies and represents those four fundamental principles of military training, namely, character, leadership, physical development, and citizenship.

As the largest company, having eighty-six snappy and thoroughly trained cadets, it is generally conceded the best company in the outfit.

NOVEMBER

Company "B"



CADET COMMISSIONED OFFICERS

Company Commander

Captain, Nn Soderberg

Platoon Leaders

First Lieutenant, H. Eager

First Lieutenant, W. Moore

CADET NON-COMMISSIONED OFFICERS

First Sergeant, J. Noble

Staff Sergeant, T. Fraizer

Sergeants

Hawn, T.
Kelley, W.
Ketchum, D.
Chase, F.
Waggoner, J.
Robrock, R.
Elliott, A.

Corporals

Newton, G.
Powell, J.
Solomon, C.
West, A.
Griffith, F.
Shadwick, T.
Snedager, J.

Armantrout, J.
Bennett, E.
Boutross, F.
Bogle, D.
Brumm, L.
Burgess, S.
Batchelor, P.
Bergstresser,
Chamberliss, R.
Conkey, R.
Craig, R.
Cummings, W.
DeLate, C.
Downs, C.
Edelen, S.
Edwards, W.
Feldt, J.
Felthouer,

Privates

Ford, S.
Grate, W.
Griffith, F.
Harryman, M.
Haworth, C.
Haworth, N.
Hill, June
Holmberg, M.
Hughes, L.
Izzard, A.
Jackson, W. R.
Leslie, J.
Lind, O.
Maroney, Jack
Marston, I.
Milton, E.
Nebelette, G.
Petit, M.

Phillips, C.
Riggle, A.
Simcoe, A.
Springer, W.
Stephens, H.
Stearns, A.
Talbot, S.
Tubson, W.
Tutt, L.
Turner, H.
Vinsant, L.
Wells, R.
Woodmansee,
West, A.
Young, S.
Zucherman, S.
Brown, H.

The whole school looks to Company "B" with unquestionable pride. Company "B" is next to the largest company and has had the hardest problems to face. We are glad to report that Company "B" has faced these problems and in all cases come through victorious. Company B's motto is to meet, greet and beat all problems which face them. This motto has been carried out to the fullest extent.

Sergeant Fitzpatrick and Sergeant Carrol have helped us and without their assistance the company would have been powerless. They have made many friends in making Company "B" what it is today.

NORSESTER

Company "C"



CADET COMMISSIONED OFFICERS

Company Commander

Captain, Herman Osenbrug

Platoon Leaders

First Lieutenant, U. Winans

First Lieutenant, B. Janes

First Lieutenant, L. Tavenor

Second Lieutenant, R. Peck

Second Lieutenant, L. Killingsworth

Second Lieutenant, F. Billings

CADET NON-COMMISSIONED OFFICERS

Sergeants

Fox, E.

England, J.

Stremmel, A.

Young, W.

Thomas, M.

Kelly, W.

Corporals

Stewart, F.

Wise, E.

Stout, H.

Fisher, G.

Harlin, H.

Cadets

Burns, J.

Brown, R.

Bundy, W.

Caraiker, G.

Chrisman, B.

Clair, J.

Crandall, M.

Edwards, R.

England, J.

Frankenburg, C.

Fryer, B.

Fuller, E.

Johnson, A.

Keith, A.

Leone, A.

Laster, J.

Means, F.

Middleton, B.

Penna, C.

Preston, L.

Russell, R.

Scott, U.

Smith, L.

Stephenson, E.

Shaeffer, J.

Webb, U.

Weyler, J.

William, C.

Willis, J.

Worrell, W.

Wynn, H.

Young, L.

Stephens, A.

Damico, S.

It can never be said that a better spirit of loyalty and obedience ever existed in a company than in Company "C". The willingness to work on the part of the men has been dominant throughout the year.

The drill is executed with snap and there is accuracy and precision in every movement. This success has been attained through the fine direction of our instructor, Sergeant Fitzpatrick, who has endeared himself in the heart of every man.

With the field meet near at hand, Company "C" expects to play a great part in making Northeast come out with flying colors.

In parting, the company commander wishes to express his appreciation to the men and officers who have worked so faithfully under him and wishes them success in their journey through life.

NOVEASTER

Company "D"



CADET COMMISSIONED OFFICERS

Company Commander
Captain, F. Blasco

Platoon Leaders

First Lieutenant, R. Monk
Second Lieutenant, D. Laughlin

CADET NON-COMMISSIONED OFFICERS

First Sergeant, M. Hill
Technical Sergeant, E. Michaux

Staff Sergeant, J. Newsom
Ordinance Sergeant, P. Barrett

Sergeants

Steele, D.
Scott, J.
Pruett, G.
Simmons, C.
Davies, C.
Combs, W.
Cole, T.

Abbott, G.
Busham, C.
Charlton, E.
Davis, C.
DeRubertis, W.
Davis, C.
Fisher, D.

Corporals

Moran, B.
Muzzy, A.
Riley, L.
Hammon, G.
Cole, W.
Zander, H.
Cox, M.

Gale, L.
Grant, H.
Gaffeny, W.
Hahn, K.
Hammond, L.
Herman, C.
Hickes, E.
Hill, M.

Privates

Hopkins, H.
Hammon, G.
Haynes, C.
Jones, R.
Knowles, K.
Krueger, C.
Kreitzschmier, E.
Kluex, T.
Lawrence, F.
Lynn, R.
Lutz, D.
Leach, M.
Lockwood, L.
McDonald, R.
Metcalfe, W.

Mills, R.
Moore, E.
Massey, W.
Rule, R.
Stewart, G.
Schrest, K.
Stroup, E.
Stephenson, F.
Thiel, B.
Tandy, G.
Wallace, M.
Weight, A.
Williams, M.
Whitemeyer, W.
Timberlake, E.

Early in the year, the cadets of Company "D" showed a great interest in their work, co-operating in every way with their officers and instructors, and leaving no stone upturned in making the company the envy of the battalion.

Company "D" has been honored with representation not only in the silent platoon but in the crack squad as well.

It is with great reluctance that we must part, but our sorrow of parting is lessened by the pleasure of knowing that success will surely be achieved if the great spirit shown by the men this year will be continued through life.





BOYS' ATHLETICS

NOR'EASTER

Athletic Officers

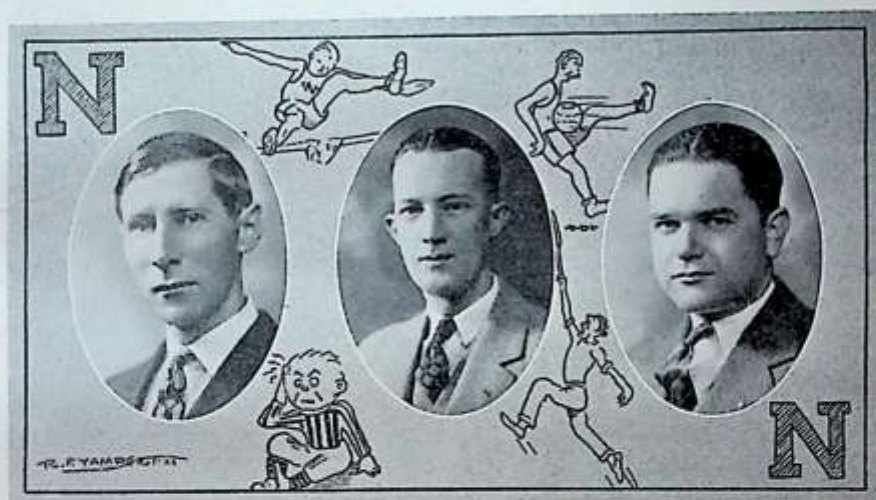

GEORGE W. DAVIS

REEVES PETERS

VERNE PICKENS.

The Northeast athletic officers are completing another successful year in athletics, a successful year not merely in the matter of victories, but one of building strong, healthy, and high minded young men.

Of Coach Peters too much cannot be said. He was constantly striving to attain the best in his men, and his work has not been in vain. His football and basketball teams, both of which had to be built around too few lettermen, came off with a goodly share of the victories, and his track team, with the same situation, swept everything in its wake.

Mr. Davis has also done his share of the work. His management of Northeast athletics has always been of the best, but this year he took on an added burden and managed the entire basketball league to the satisfaction of all. Northeast is indebted to him for his work.

Assistant Coach Pickens has endeared himself to the hearts of all football men. Each fall and spring he has constantly worked with the second team men, and some of Northeast's best gridiron stars can trace their development to him. He was constantly on the lookout for new material. His influence will always be felt while he assists in Purple athletics.

NORSESTER

"N" Club



Top Row—Orrison, Chartrand, Brewer, Hayden, Smith, Woolridge, Auld, Fritchie, Simmons, Coach Reeves Peters.
Bottom Row—Morris, Harrison, Ross, Dickhout, V. Jones, Dunn, G. Jones, McDaniel, Hale, Moore.

President	VIRGIL JONES
Vice-President	HARVEY ORRISON
Secretary-Treasurer	MAX HENRY
Reporter	NELSON HAYDEN

The Northeast "N" club is organized to take the lead in advancing the school spirit and sportsmanship of those men who try out for the school athletic teams. It has done much in achieving this purpose in recent years, and its influence has been felt throughout the school.

The "N" club has no social functions, nor regular meetings such as characterize the other organizations of Northeast, but it has a tradition behind it, and any boy would deem it an honor to have the privilege of wearing its insignia.

The club is composed solely of boys who have earned a first team letter in some one of the branches of inter-scholastic athletics.

A winner of a football or a basketball letter must have played a majority of the quarters during the season of the sport, or must have proved to have exceptional ability at the end of the season. Tennis letters are awarded to those men who advance as far as the semi-finals in the annual inter-scholastic tournament. Track men must place first or second to a Northeast man in a dual meet, or go to the finals in an indoor meet, quadrangular meet, or state meet, to win the coveted insignia.

The CHEER-LEADERS AND THEIR WARES-



L-O-O-D
 WANT BLOOD
 G-R-R-R-R-R
 P-P-PET-
 E-E-ERS
 P-E-T-E-R-S
 PETERS-
 BOOM-A RACKA! BOOM-A RACKA!
 BOOM-A RACKA ROAR
 V-I-G-T. THEY CAN'T SCORE
 WONT THEY SHIVER?
 WONT THEY SIGH?
 WHEN YE GNE THAT - HIGH
 THE RASPBERRIES!!
 OH-ME! OH-MY!
 WONT YE BLACK
 THAT -'S EYE
 WONT THEY
 SHIVER-WONT
 THEY WAIL
 WHEN YE STEP
 ON -'S
 TAIL!
 YEA-TAM
 S-S-S-S-S
 BOOM!
 (WHISTLE)
 AH!!
 THEAST!
 THEY GOOGLE
 DY GUMP!
 HE'VE GOT
 ON THE JUMP
 OH-MIN!
 I FEAST
 YOU FEAST
 ALL FEAST
 NORTHEAST
 (SING)
 WE
 LIKE
 NO

NORSESTER

The 1925 Football Squad.

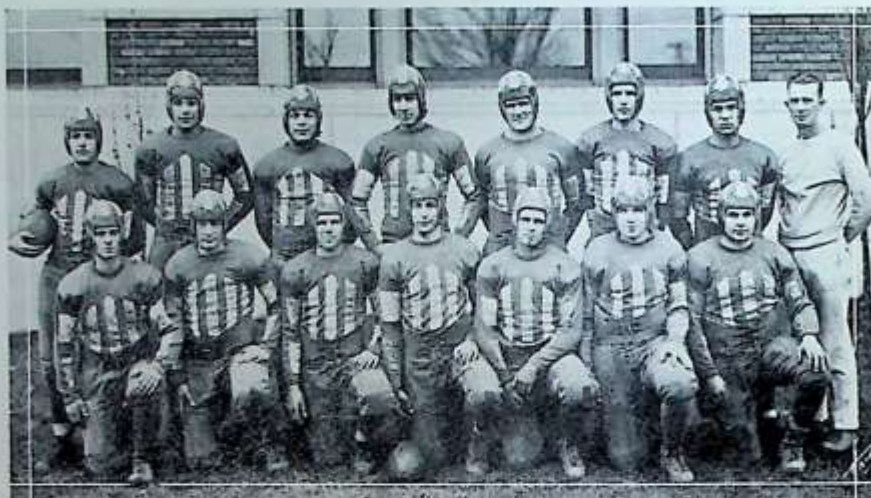

Top Row—Henry, Brewer, Morris, Hayden, Thomas, Fritchie, Dunn, Coach Reeves Peters.
Bottom Row—Reed, Harrison, Orrison, Woolridge, Hale, Beattie, Lapin.

Although starting the season with only two letter men in the line-up, Northeast was able to finish third in a league composed of some of the finest gridiron teams in the middle west. In the first league game of the season, the Purple upset the proverbial dope and battled Westport, the title holders, to a 7-0 score in a game that was tendered with all the thrills of a real pigskin battle.

In every game played, the Petersmen provided the fans with exhibitions of excellent football, and more than once the not-too-secure places of Westport and Manual, who resided in first and second place, were in jeopardy.

Harvey Orrison, diminutive center and defensive safety, played a great game throughout the season, and was the direct cause, with a thrilling 95-yard run through a maze of Central tacklers, of winning the next to the last game of the season, with third place at stake.

Joe Chartrand, speedy tackle, and Clarence Hale, hefty guard, were the shining lights of an inexperienced line that at times rivaled the rock of Gibraltar.

In the backfield, Joe Brewer and Nelson Hayden cavorted to the best advantage, and were responsible for the largest part of the yardage gained during the season.

SEASON'S RESULTS

Westport	7	Northeast	0	Westport	33	Northeast	0
Central	7	Northeast	7	Central	9	Northeast	12
Manual	32	Northeast	0	Manual	19	Northeast	0

NOVEASTER

Basketball



1926 BASKETBALL SQUAD

Top Row—Kenneth Baldwin, Glenn Jones, Albert Morris, Melvin Feebach, Nelson Hayden, Leonard Smith, Ernest Fritchie, Wilson Simmons, George Chilton.
Bottom Row—Faris Davis, Joe Brewer, Elmer Dickhout, Virgil Jones (capt), Harvey Orrison, William Dunn, Everett Moore, Jacob Lapin, Harold Van Dyke.

The basketball team started the season facing the same situation that the football men did, that of only a few letter men, and it finished as did the football team, third in a league of exceptional teams.

In the first game of the season, Westport, the league leaders were handed the scare of their young lives, and were able to win the game with only a two-point margin. On their second engagement, the Petersmen won the game in a thrilling five-minute play-off. It might not be out of place to say in this connection that the Blue and Gold proteges of Coach Edwards annexed the state championship and went to the third round in the national tournament.

Nelson Hayden and Virgil Jones, the diminutive captain, proved to be the satellites of the team, Nelson placing on the all-city team. Hayden was one of the high point men of the season and was responsible in no small degree for the victory over Westport. Jones' playing was characterized by a steadiness throughout the season, and he showed excellent generalship in the management of his team.

Westport	17	Northeast.....	15	Westport	22	Northeast.....	25
Central	22	Northeast.....	32	Central	20	Northeast.....	11
Manual	32	Northeast.....	20	Manual	30	Northeast.....	28

Results of the 1925 Track Season



Last year's string of track victories was not complete when the Annual went to press. That string is so impressive, that it was thought best to record them here:

Won: 3rd consecutive K. C. A. C. indoor meet; 3rd M. U. vs. K. U. indoor meet; 3rd Missouri Valley indoor meet; 3rd dual meet with Manual; 3rd dual meet with Westport; 3rd State meet; 3rd quadrangular (city) meet; most of the relays at the Kansas relays, the Drake relays, the Missouri Valley relays, and at Manhattan. At the Kansas relays, two K. U. records were set up, in the mile relay and in the 880-yard relay. The time for the mile was 3:32.5, and for the 880, 1:32.2. At the Drake relays three records were broken. In the 440-yard relay a time of :42.3 was set up. In the 880-yard relay, the tracksters stepped off the distance in 1:32.8, and in the mile relay the time was 3:30.5. Two state records were also broken, in the 880-yard relay in the 440-yard dash, the former time being 1:32.9, and the latter being timed at 51.2. A world's record was broken at the Kansas relays when the speed men stepped off the distance in the 880-yard relay in 1:32-2.

During the season the track team, under the leadership of captain Miles Henley won seventeen silver and gold loving cups to place in the school's trophy cases!

HOPPESTER

The Captains

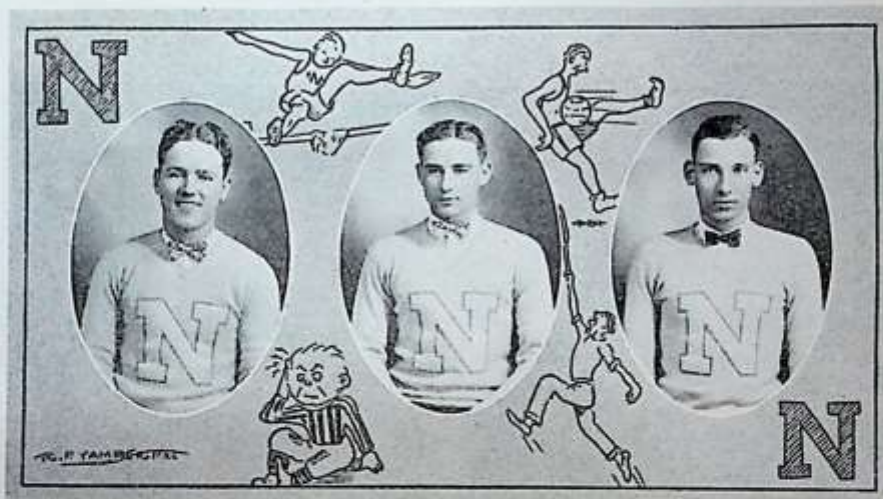

MAX HENRY

Max was a real football captain, performing his duty at all times in the back-field and keeping the morale of his team always at the highest possible ebb, when at times everything seemed to be against it.

Of his fighting spirit, too much cannot be said, for he was always willing to assume his share of the burden. Despite his lack of size, he was entirely fearless, and was a consistent ground-gainer. His success cannot be questioned.

VIRGIL JONES

"Jonesy" also lacked the size of his charges, but this fact did not keep him from being one of the stars in the inter-scholastic basketball league.

He was a clever floor man, and could always be depended upon for a goal at the proper time. Yet he never tried to "grandstand"; his play was always for the good of the team.

With three years of excellent achievement behind him, "Jonesy" can certainly be said to have been successful in his high school career.

LEONARD SMITH

Leonard is a track man of the first degree, and was certainly the ideal man for the captaincy.

He was never of the brilliant type of athlete, for everything he achieved was the product of an infinite amount of hard work. To Coach Peters credit must go for having the foresight to make a track star of him, yet the bulk of the credit should be given "Smitty" for his patience and hard work.

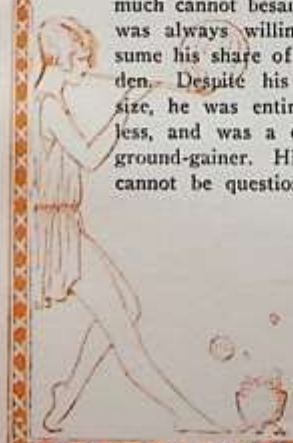

NOR'EASTER

The "N" Men

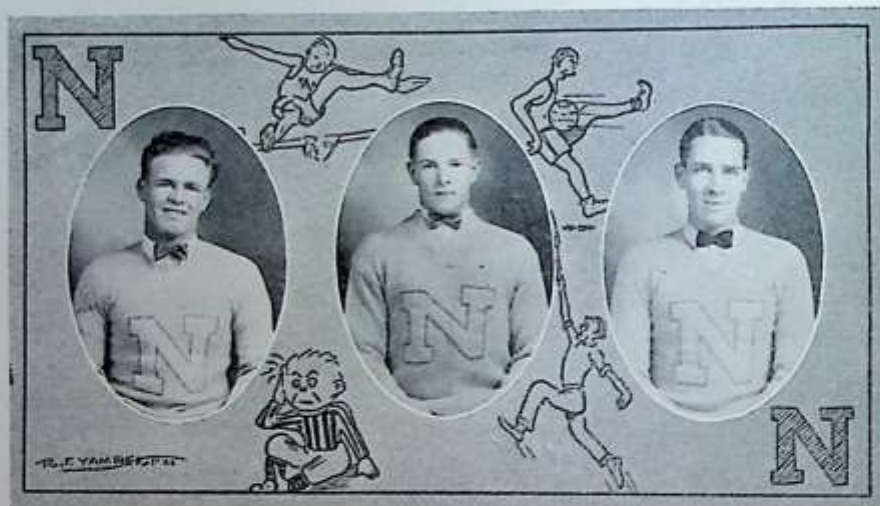

CLARENCE HALE

Hale was one of the leading guards of the city on the football squad, and was also one of the cinder satellites of his school.

As a track star his merit had been proven prior to this year, but his gridiron record had to be made, and he did the job up right.

In the hurdles his ability was especially noticed and it was he who came out in front for his school more than once.

He leaves an enviable record.

ROBERT ROSS

Ross was one of the few letter men coach had to depend upon to pile up points in meets, yet he did his share and his success is not to be questioned.

This year completes his second year of successful work on the track squad.

In his first year he was more than successful on the cinder track and in the indoor meets, and already this year he is carrying to completion his string of victories.

NELSON HAYDEN

Nelson is finishing his first and only year in Northeast athletics.

He was the only man on the purple team to make the all-star in basketball, he was one of the leading back-field stars in the football league, and everything points to a season of successful track work for him.

In the thrilling game with the Westport basketeers, his playing stood out of all the players on the floor, and his place on the all-star was cinched by his performance.

NOVEASTER

The "N" Men

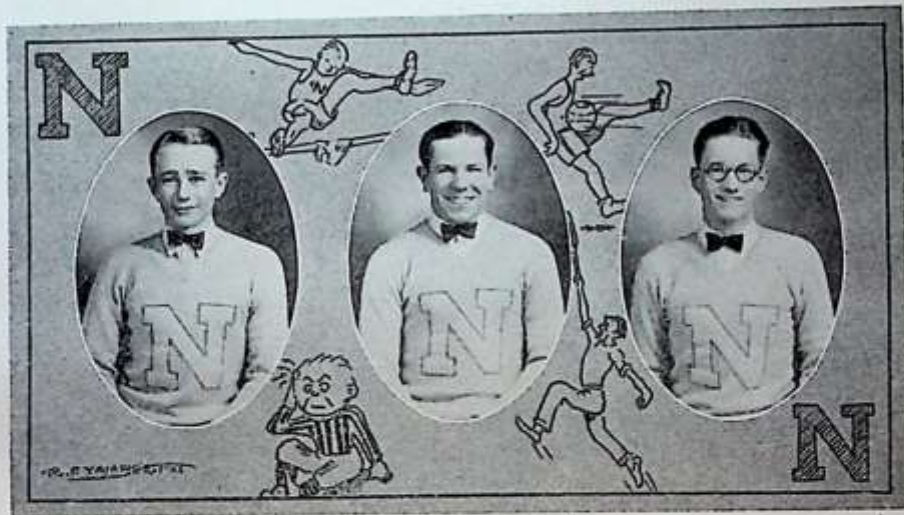

EVERETT MOORE

Moore is a junior who has played his first year of basketball, still he played the season as a regular.

He was a speedy floor man, and was one of the high scorers of his team.

His playing is characterized by his steadiness and by his accurate eye for the basket. He will be one of the stars of his team and perhaps of the league next year.

HARVEY ORRISON

Harvey was the star of the football season with a sensational 90-yard run for a touchdown.

He was also a basketball letterman and a track man.

He was one of the smallest athletes out, yet was one of the best.

His gameness against overwhelming odds has at all times placed him in the lead of athletes of his size, and it can be said that he has done much for Northeast in his interim.

JACK AULD

Jack is at work in his first year of track, and shows promise of being one of the leading half-milers in the Missouri Valley.

At the Kansas relays he won the medley relay for his school on sheer pluck, when everyone thought he was done.

With such spirit as this Jack can be counted on to help a great deal next season.

NOR'EASTER

The "N" Men



WILSON SIMMONS

Simmons is one of the stars, and mainstays of the phenomenal Purple track team. The fact that he is only a junior with two years of track to his credit is synonymous of his success.

His continued success next year is assured.

He won his letters by tossing the javelin, winning over other athletes of the city, and he proved to be the surprise of the day.

MEREDITH McDANIEL

"Merry" can always be depended on to pile up some points in a track meet for his school. He has years of speed work to his credit, having been on a world's record relay team in 1924.

"Merry" has worked hard to further his athletic ability, and he has succeeded in no small way.

With another year to add to his victories he and the school should profit greatly.

FRANK WOOLRIDGE

Frank is a plodder, and an appreciation of his work can only be written by a teammate who had the good fortune to play with him side by side on the seconds.

He was never more than a sub, because of an injury to his arm the first of the season, yet his spirit was always good.

That such a man is privileged to wear the Northeast letter is to place the standards of athletics on a higher plane and to serve as a stimulus for those who follow.

NOR'EASTER

The "N" Men

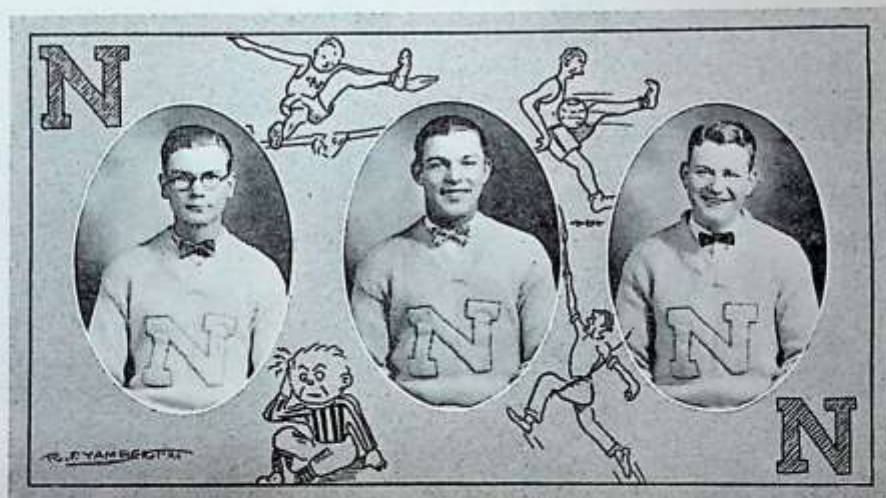

JOE CHARTRAND

Joe was a hard tackler, was the possessor of an excellent spirit, and was a good enough gridiron man to be chosen on the second all-city team.

He would have been a two-year letter man if an injury received while practicing had not shortened his career, but in his one year he has carried his load valiantly and done his part of the burden.

AL MORRIS

Al was one of the few three year letter men of the season. He was a brainy quarter back, a steady guard, and a consistent point man in track.

In the thrilling game when the Northeast basketball team defeated Westport, it was Al's brilliant guarding which kept the marksmen of the South Side school from hitting the goal.

He has certainly done his part to further the athletic fame of Northeast.

SCOTT HARRISON

"Beef" started the season as a sub, but his work was so excellent he finished as a regular.

His play was the feature of the second team until he got a regular berth on the "varsity" after which he held up his side of the line with persistence.

His size and his playing ability have helped him a great deal, but it was his pluck which made him stand out at all times.

His success next season is assured.



The "N" Men

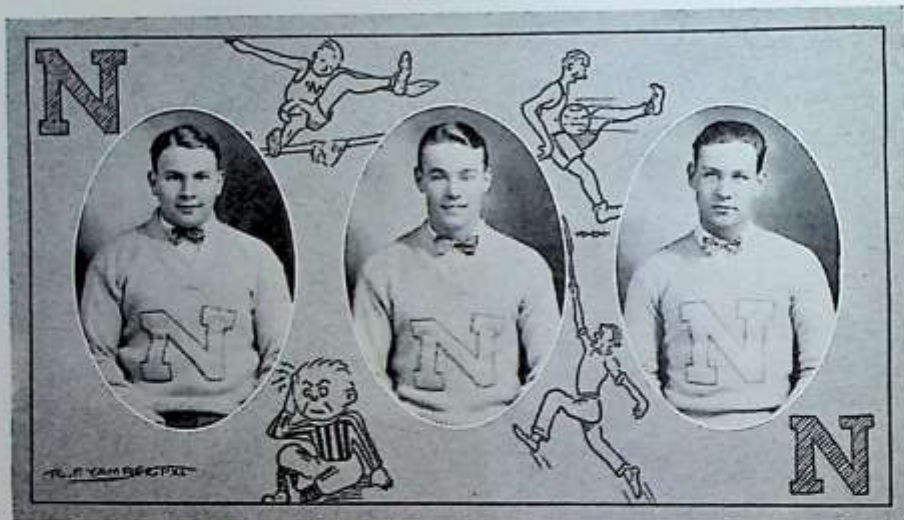

JACOB LAPIN

"Jakey" was a hard hitting guard on the football team, and was a bear for punishment.

He is at all times the hard working type of athlete, willing to do what the coach says, and if he follows in the footsteps of his illustrious brothers, who for four years kept purple athletics on a high plane, he will have succeeded in his task.

JOE BREWER

Joe was a shining light of a sometimes brilliant backfield, and was one of the leading point men on the basketball league.

He will be one of the leading Purple athletes next season.

In track he has also done his part in furthering his athletic fame and he can be counted as one of the best of the purple athletes.

WILLIAM DUNN

Bill was one of the fastest ends in the local league and was rewarded with a place on the second all-star.

He was also a basketball letterman, with a successful record.

The fact that he earned a berth on the second all-star without a bit of previous football experience is a fair barometer of the type of athlete he is.

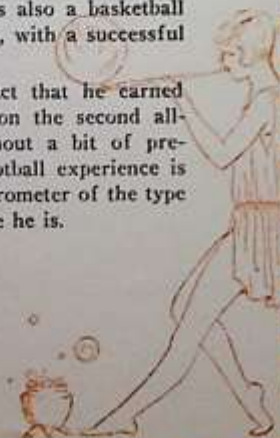

NORTEASTER

The "N" Men

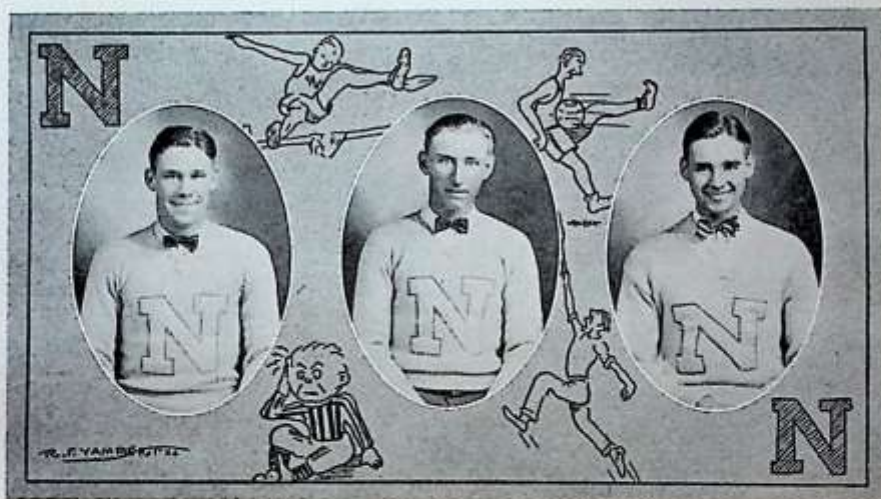

ELMER DICKHOUT

Dickhout is completing his second year in Northeast athletics. He is a fast and shifty football player, being especially good on the offense.

In basketball he is also a valuable cog in the Northeast machine. He is possessed of a natural athletic ability, which stands him in good stead on the court.

In track he has also proved his worth. More than once he has added some few points that were needed to help in winning some meet.

WALTER SIMCOX

Simcox is one of Northeast's most valuable track men. He has performed only two years for the Purple, but in that short time he has firmly demonstrated his ability.

His speciality is high jumping, and in this branch of the cinder track art, he is past master in Kansas City high school athletics.

With Walter back to strengthen the squad, Northeast should again prove her supremacy in track next year.

GLENN JONES

Glenn won his letter in basketball this year, thereby emulating his illustrious brother, Virgil, Northeast's diminutive captain.

Like his brother, Virgil, is a great team man, playing always for the good of the team rather than himself.

He is strong on shooting baskets, being in the scoring column of his team in practically every game.

His specialty is guarding, however, and he has proved his ability in that line.

Next year his influence will be keenly felt.

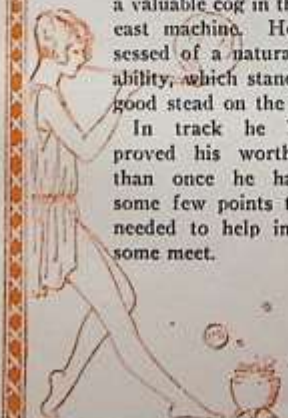

NORSESTER

The "N" Men

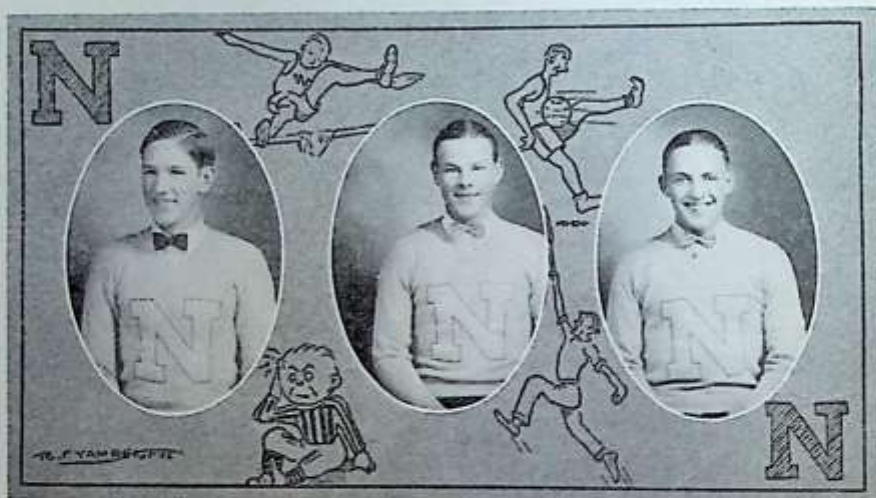

ERNEST FRITCHIE

Ernest stood out well as an end on the football team, plied his trade to such an advantage on the second basketball team that he was rated as one of the stars, and is now engaged in track. He has always plodded in athletics, and in this his first year of regular work, he has been very successful. He should be a valuable cog next year.

WELBOURNE MOISE

Moise won his letter this year on the cinders, but that doesn't mean that he isn't an all-around athlete. He was counted as a regular on the football squad and was in a fair way to win his letter when an untimely sickness cut short his career.

He leaves the school with a fine record behind him.

ALBERT DORSETT

Al also won his letter this year in track. He has been a consistent point winner for the purple, and has aided in putting Northeast nearer the winning column in more than one meet.

He should be an outstanding member of the track team next year.





GIRLS' ATHLETICS

NOPEASTER

Northeast Olympic Association



Top Row—Schmehl, Talbott, Brassfield, Fisher, Stephens, Parr, Ferris, Borders, Rancy, Smith, Turner, Bumbarger, Handley.

Second Row—Biggerstaff, Setzler, Gibson, Gerber, Spottswood, McDaniel, Watts, Ferster, Englund, Smith, Holt, Trenton.

Third Row—White, Treadway, Thurmond, Books, Worrell, Edlund, Evans, Terhune, Ward, Johnson.



Colors: Purple and White

Advisers: Miss Stewart and Miss Heibel

The Northeast Olympic Association is an athletic organization for girls whose purpose is to uphold the interest in athletics and to set standards for good sportsmanship. It is the most democratic organization in the school. We use the point system—when a girl has made twenty-five points in athletics, she is automatically admitted to membership. To maintain her membership in the association she must prove herself a good sportsman and be always ready to serve. She must also make two and one half athletics' points each month.

Points are given for the following; ten for hockey, basketball, baseball, track, tennis, swimming, E in dancing, E in gym Junior and Senior years, state letter, and badge tests—One point is given for every ten miles of hiking done.

This year the girls have established a new high record which can be very profitably followed in future.

MARJORIE BOOKS

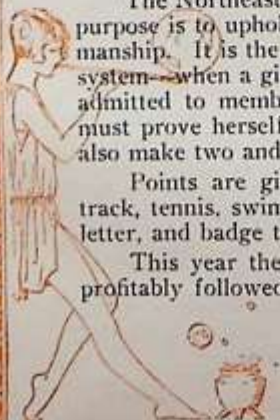

NORDEASTER

Tennis



Top Row—Martha Hardin, Leola Shawhan, Frances Thurmond

Second Row—Mary Glenn, Maxine Trenton, Florene Turner.

This being the last year of interscholastic tennis for girls, Northeast decided to have it end in her favor. She began by having a preliminary school tournament in the spring. Out of, approximately, thirty entries, a team was picked to represent Northeast in her last fight for tennis championship.

The team consisted of Marion Young, singles; Florene Turner and Leola Shawhan, doubles; and Martha Hardin, mixed doubles. Frances Thurmond played second singles and Maxine Trenton and Mary Glenn second doubles.

Northeast won in both girl's singles and girl's doubles. Every member of her first team except one came out a winner. The three girls who won a Tennis N are Florene Turner, Leola Shawhan, and Marian Young.

We are very glad that we can offer Northeast this victorious record in her last year of Girl's Inter-scholastic Tennis.

LEOLA SHAWHAN '26
Tennis Manager

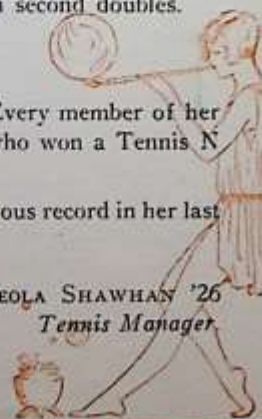

NOVEMBER

Girls' Track



Top Row—Moore, Worrell, Books, Laudel, Watte, Edlund, Smith, Montgomery, Talbot.
Second Row—Pellett, Englund, Gibson, Treadway, Cathcart, Parr, Ferris, Black, Brassfield.
Third Row—Johnson, Savoca, Miller, Turner, Porter, Raper, Brosnahan, Constance, Preston.
Bottom Row—Miller, Bumbarger, White, Stephens, Fisher, Ward, Story, Handley, Biggerstaff, Anchors.

Some people are born great and some have greatness thrust upon them, but the girls who come out for track belong in neither of these two groups. They achieve greatness.

The gym girls have responded enthusiastically to the call for track girls. Every morning they have access to the gymnasium, and use it to advantage. Some practice running, jumping, throwing baseballs and basketballs so that they may honor their class and themselves.

If you observe closely you can see that the girls who are out for track are not eating pastries or candies, in order that they may keep physically fit.

In the past years the following track records have been made: 60-yd. dash 8.2 sec., Blanche Burbarger, 1925; 75-yd. dash 8.6 sec., Charlotte Harper, 1923; 50-yd. relay, 39.9 sec. Ruth Burke Audry Otts, M. Gebhart and Frances Hurst, 1925; running broad jump—14 ft., 2 in., M. Inglebee, 1922; basketball throw forward—45, Mildred Moore, 1925; basketball throw, 175 ft., Edith Lee McDaniel, 1925. A great part of these honors are due to Miss Heibel and Miss Stewart, who have instructed and coached each individual and team.

Through hard and consistent training, the following girls have made this year's 1926 track squad.

Sophomore: R. Biggerstaff, M. Shinkle, F. Hurst, B. Bumbarger, J. Handley, B. White, H. Miller, D. Riley, A. Otts, B. Johnson, R. Burk, F. Savoca, K. McGarry, M. Ward, H. Constance, L. Carroll, F. Nicholai, M. Kalinick, M. Denser, D. Riley, F. Anchors, I. Stony, E. Brosnahan, E. Porter, M. Broadus, F. Preston, V. Wynn, J. Stean, E. Reaper, M. Turner, F. Worsfold.

Junior: F. Thurmond, V. Browning, M. Gibson, E. McDaniel, E. Brassfield, T. Griffin, E. Treadway, D. Ferris, A. Parr, M. Trenton, M. Black, H. Walker, E. Whinnery, E. Holland, E. England, D. Pellett, B. Diamond, G. Cathcart.

Senior: B. Smith, D. Worrell, E. Edlund, E. Laudell, M. Books, E. Watts, E. Talbot, B. Teeter, F. Montgomery.



NOVEMBER

Basketball



SOPHOMORE

E. Brosnahan
B. Bumbarger
M. Stephens
M. Ward
B. White (Captain)
I. Story
R. Biggerstaff
J. M. Handley
D. Fisher



JUNIOR

H. Borders (Captain)
D. Pellett
M. Gibson
E. Treadway
D. Ferris
M. Black
E. Englund
E. Brassfield



SENIOR

I. Watts
B. Smith
M. Evans
E. Edlund (Captain)
D. Roberts
M. Books
E. Talbott
B. Teeter

The Girls' basketball season opened the first of December and closed the last of March. The first three games of the series proved to be practice games and the latter three afforded close competition. A very unusual and remarkable point concerning the senior team was the fact that throughout the games they didn't fail in scoring thirty points. The seniors defeated the juniors in the closing game of the series making them the champions of 1926.

ELOISE EDLUND,
Basketball Manager.

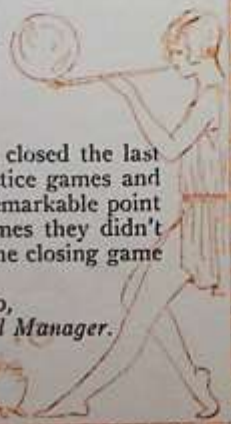

HOOPERSTER

Hockey

SOPHOMORE

J. M. Handley
V. Borders
M. Stephens
B. Johnson (Captain)
D. Riley
M. Ward
R. Biggerstaff
F. Turner
M. Terhune
M. Stephens
B. White
D. Fisher
G. Bumbarger
E. Brosnahan

JUNIOR

E. Treadway
E. Englund
H. Borders
M. Black
E. Thurmond
E. Thurmond
A. Parr
D. Ferris (Captain)
M. Gibson
E. Brassfield

SENIOR

E. Evans
I. Watts
B. Smith
A. Spottswood
B. Teeter
M. Books
D. Worrell (Captain)
E. Ellund



The hockey season for this year was a great success. About seventy-five girls came out to be loyal to their class and enjoy the hockey spirit. The competition between the three classes afforded great excitement for the girls and the spectators also. The extreme loyalty of the players was shown when they faced a snow storm to play their game. At the end of the season the Juniors and Seniors were tied for first place, the scores of the games having to be counted to distinguish the victors. The Juniors won by a score of nine to eight. The captains were: Dorothy Worrell, senior; Dorothy Ferris, junior; Betty Johnson, sophomore.

DOROTHY WORRELL, *Hockey Manager.*

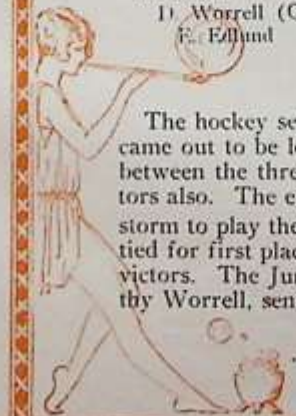

Baseball



SOPHOMORE SQUAD

E. Porter, M. Broadus, B. Johnson, H. Miller, C. Reardon, T. Merchant,
D. Fisher, F. Nicholai, F. Savoca, P. Pound, M. Turner, F. Preston, M. Terhune, H. Constance, M. Ward, F. Anchors, I. Fike, V. Borders,
R. Biggerstaff, I. Story, B. Bum-barger, J. M. Handley (Captain), M. Stephens, B. White, E. Brosnahan.



JUNIOR SQUAD

E. Treadway
I. Downing
D. Pellett
B. Diamond
M. Gilson
D. Ferris
W. Ellison
E. Englund
A. Parr
G. Cathcart
E. Brassfield
M. Black (Captain)



SENIOR SQUAD

E. Edlund
B. Smith
I. Watts
M. Evans
F. Montgomery
A. Spottswood
E. Talbott
M. Books
D. Worrell (Captain)
D. Roberts
B. Teeter

The girls' 1926 baseball season opened the first of March with a representation of approximately twenty girls on each squad, from which the final teams were chosen.

At every practice the girls showed marked improvement, which went to prove that this year's champions did not win their title without superior playing and teamwork.

One day a week was set aside for the purpose of playing off these inter-class games, which afforded much interest and rivalry on the part of each team.

ELEANOR BRASSFIELD, *Baseball Manager.*

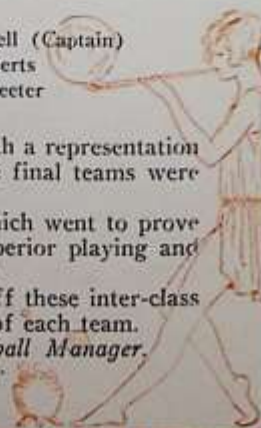



SCHOOL LIFE

NOVEMBER

Senior Play Cast

Admiral Grice.....	Ralph Yambert
William Faraday.....	Frank Woolridge
Colonel Smith alias Colonel Vavasour.....	Nathaniel Soderberg
Robert Tarver.....	Lyle Killingsworth
Henry Steele.....	Frank Blasco
James Raleigh.....	William Misselwitz
Martin.....	William Eels
Celia Faraday.....	Marian Crutcher
	Kathleen Burns
Mr. Rockingham (Madge).....	Audrey Blankenship
	Katherine Daniels
Lady Trenchard (Evelyn).....	Mildred Freeman
	Virginia Rhoads
Phyllis Faraday.....	Mercedes Rey
	Dorothy Ryder
Mrs. Chrisholm Faraday (Aunt Ida).....	Margaret Emmert
	Ellen Woolridge

THE SENIOR PLAY

The senior play, "Green Stockings," an English comedy by A. E. W. Mason, was presented in the auditorium the nights of May 14 and 15 with great success.

The story is woven around the Faraday family, consisting of four daughters, one who is married; one, engaged; one, a widow; and the last, single. This, seeming a disgrace in the eyes of the family, the latter is forced to wear green stockings at each of her sister's weddings. Her father is determined that she shall not wear green stockings a third time and makes the youngest sister wait until after Celia's marriage before her own marriage. To help matters out Celia invents a lover, a soldier, and is then treated quite differently by the entire family.

However Celia's Colonel Smith, her fictitious lover, actually "turns up," embarrassing her by a horde of questions and finally claiming her as his long hoped-for sweetheart.

Because the number of girls in the dramatic art class is twice that of the boys Miss Hobbs doubled the cast of girls.

Ellen Woolridge as Aunt Ida, the sole confidante of Celia, posed as the sister-in-law to her own brother Frank Woolridge who took the part of William Faraday, the father of the girls. Lyle Killingsworth, as Robert Tarver, acted his part as a would-be politician very cleverly. William Misselwitz as Jimmie Raleigh the English fop was exceedingly funny and clever; he acted his part with unusual talent.

Marian Crutcher and Kathleen Burns both acted very well and put themselves into the character of Celia with great adaptability. Mercedes Rey and Dorothy Ryder played as the younger sister, the one waiting to be married and disclosed at the last all the family secrets to the eager ears of Colonel Smith.

NOVEMBER

Christmas Play

"Come Out of The Kitchen," a modern comedy, which was presented in the auditorium, the night of December 11 and 12, was the first of its kind ever attempted in our school; but if the 2,500 people who witnessed it is a sign of its success then success may be accorded.

The story is woven around the Dangerfield family. Upon reaching Virginia, the children lease their Mansion to a wealthy northerner, Burton Crane, and his guests. He expected a staff of servants on his arrival, so with no word to their father, who was in Europe because of ill health, of their intentions, the Dangerfield children donned cap and aprons and assumed their respective positions. When Mr. Crane arrived with his guests, the Falkners, they were in full action. The situations arising from the state of affairs provoked the audience to mirth many times.

Nathaniel Soderberg, as Mr. Crane, and Marian Crutcher as Mrs. Falkner, put themselves thoroughly into their parts which were played with ease. Lyle Killingsworth was exceptional for his stage presence and Mercedes Rey as Olivia Dangerfield, who took the part of the cook, characterized the Irish work girl type quite charmingly. Kathleen Bridges as the negro mammy perhaps had the most difficult part, but did justice both to herself and the play. The Kitchen scene of the play was delightfully done.

The play was under the direction of Miss Hobbs, and Mr. Pinkney had charge of the lighting effects. Approximately \$400 was made on the play.

Delphian Play

"Thursday Night" a comedy of married life was presented in assembly January 29 by the Delphian Literary Society.

A young couple and two visiting mothers-in-law furnished the humorous situation. Zelpha Land and Laura Sargent were very adeptly cast as the mothers-in-law and they characterized their parts well. Reva Foster and Edward Baehr played the roles of the young couple.

The scene was in the kitchen of the young couple. It was a realistic setting, and the homely kitchen duties made the acting natural.

Alpha-Debater Play

The Alphas and Debaters presented a Booth Tarkington play "The Trysting Place" in assembly, March 19.

The scene of a hotel where several couples met, and thinking it entirely secluded, talked matters of personal interest. But hidden, were two unintentional eavesdroppers.

A youth in love formed the most of the laugh-provoking comedy and the audience fully appreciated the cleverness and skillful playing of it all.

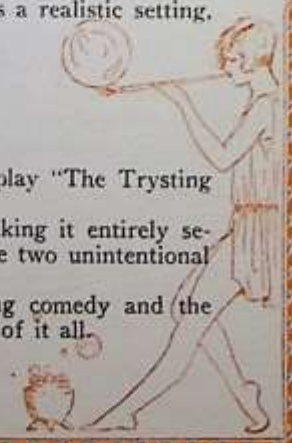

NOVEMBER

Christmas Play Cast



Miss Hobbs, Marian Crutcher, Nathaniel Soderberg, Charles Grote, Mercedes Rey, Audrey Blankenship, Lyle Killingsworth, John Pigg, Kathleen Burns, Frank Woolridge, William Niebrugge, Kathleen Bridges.

Burton Crane, wealthy Northerner.....	Nathaniel Soderberg
Olivia Dangerfield, alias Jane Ellen.....	Mercedes Rey
Paul Dangerfield, alias Smithfield.....	John Pigg
Elizabeth Dangerfield, alias Araminta.....	Audrey Blankenship
Charlie Dangerfield, alias Brindleburg.....	Lyle Killingsworth
Mrs. Falkner, aristocratic Northerner.....	Marian Crutcher
Cora Falkner, her daughter.....	Kathleen Burns
Solon Tucker, brother of Mrs. Faulkner.....	Charles Grote
Randolph Weeks, real estate agent.....	William Niebrugge
Mr. Lefferts, poet.....	Frank Woolridge
Mandy, negro mammy.....	Kathleen Bridges



NOVEMBER

Quartettes and Octettes

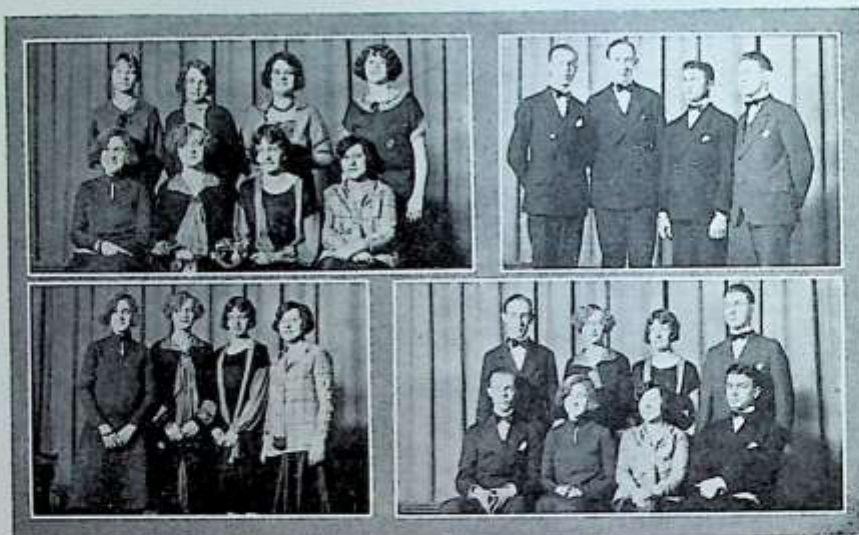

Cast For "The Captain of Plymouth" Given by Combined Glee Clubs.

Miles Standish

GORDON WILLIS JOHN ROBERTS

John Alden (The Diligent Scribe)

FLETCHER HART WILLIAM WHERRY

Elder Brewster

WM. TURNER JAS. TURNER

Erasmus

ROBERT MONK MILTON KLEIN

Lads of the Colony

FRED BEERS CLAUDE MIERERAND

MASON STOBAUGH

Priscilla

MILDRED SOLSBERG MEL VINA GILLESPIE

Katonka (An Indian Princess)

FRANCES KURTZ ELOISE BAGBY

Merce (An Early American Girl)

ARDITH BURNS HELEN SMITH

Squaws

FLORENCE ARMSTRONG

MARY MARSHALL

GERTRUDE RAPPAPORT

FERN LINDENBERG

BERNICE SPENCER

ELIZABETH CARSON

RUTH ARMANTROUT

EVELYN DE LATE

SOPHIA PETROVIC

JOSEPHINE RILEY

Sextette

MEL VINA GILLESPIE

THELMA MARTENSON

HELEN SPALINSKI

VIRGINIA FREDERICK

ARDITH BURNS

ETHEL PRECHT

Sisters

KATHLEEN BULL

MONICA GODDARD

ELOISE BAGBY

ELIZABETH CHAMBLIS

THELMA WARD

KATHERINE SMITH

NOR'EASTER



Things new and old
Hailed us when we came back to
Our own
Unsurpassable Dear Northeast.

Days it took for Sophs to
Eliminate apprehension of
Arrogant upper classmen but we
Really settled down to work.

Nor'easter number one arrived
On September twenty second.
Representatives go to
The first Council meet and
Hereby
Elect officers.
Annual Staff victors named.
Societies
Take new members

And initiate them—
Real fun.
The cheer leaders make debut.

The football season opens.
Here is formed a Law Class.
Education week is observed.



NOR'EASTER



First mixer happens.
And also Clio Dance
In honor of Armistice Day.
Red Cross Drive.
Enjoyed Theta Night Owl Dance.
Soon comes
Thanksgiving and

On turkey we do
Feast.



A busy month, December—
Lots of things happened.
Look! important.

Play—a comedy.
Election of Class Officers,
Exciting and much fun.
Real alarm



Over Armory fire.
Fun at Delphian mixer.

A Bazaar by the Gold Star.
Lots of things for gifts. We
Look forward to holidays.



Occurs another mixer.
Together the Math and Comm clubs
Have a dance. Christmas
Eve the Debaters also
Revel in a dance.
Santa and holidays!

Nor'easter returns after
Entrance of 1926.
Vehement studying for mid-year
Exams—
Rejoicing when they are over.

The Bentons give a mixer.
Oh for the

First Basket Ball Battle.
Artists and Appreciators
Link forces and stage dance.
Look with joy on Delphian Play.



HOMERASTER

The Boys' Debate. Major selected,
His sponsor elected.
Yes—the Girls Debate too.

Roll of Honor comes out.
Our Council again elects.
Ye Deltas hold
A Valentine Dance.
Leader for Junior Prom chosen.

Beautiful spring days come.
Alpha-Debater Play given.
New society members taken in.
New initiation administered.
Enter spring.
Rejoice at Inter-
Society Dance.

Unique Dance by Shakes.
Now again we have a mixer,
Fun and frolic.
Usual spring rush of study.
R. O. T. C. Circus.
Lit Contest comes and

Thrills contestants much.
Our Honor Society elects.

Opera pleases
Us. Alpha Dance
Reflects

Vernal beauty.
In May the
End is near
When ways do part. Juniors

Entertain with Prom when
Merry hearts
Bannish gloom. Then
Later comes the Class Day,
Enough said.
Much enjoyment from
Senior Play Comedy.

Our Award Day comes next
For all honors won. We

View with delight our Annual.
Indeed and next is
Commencement.
The Seniors bid farewell.
On time goes and thus
Reveals the end of another
Year.



NOR-EAS-T-E-R

Activity Leaders' Chorus.

Oh follow the fleeting honor point
Over the world and back
Till your face grows red and your collar wilts
And your temper begins to crack;
Follow the wraith of the ballot-slip
Though the eats at your place grow cold
For a class pin awaits at the end of the term.
And the race is still to the bold.

Dorothy Teller
Sat in the cellar
Studying her debate;
When asked what she's doing,
She said, "I'm pursuing
A course that'll win sure as fate."

"B. H. S. C."
We ask anxiously,
"How does your society grow?"
"We cram and we stuff
When of food there's enough
And that makes us larger you know."

Wee Virgil Jones
Ran through the hall
Up the floor and down the floor
After the ball,
Guarding his opponents,
Throwing at the goal.
"Is old Jonsey everywhere?"
"He sure is, That's his role."

Committee be nimble!
Committee be quick!
Give us a mixer,—
Or we'll be sick.

When you have a sub,
And the lesson's tough,
And your hopes begin to sour,—
Hark to the notice the office sends
"Assembly called third hour."

To every red haired student in Northeast,
This space in the 1926 Annual is solemnly
dedicated.
May Youth flame on forever.



HOPEASTER



RECREATION HOUR

Tit—What do Katz and Owls have that no other drug stores have?

Tat—Alphas and Thetas.

Charles Grote (in club meeting) "We will now go to—Has anyone anything to say before we go?"

Teacher: "In what shape is the world?"

Willie: "It's in a heck of a shape."

Mr. Lovejoy: "In all the world there are not as many people, counting black, yellow, red, white,—"

Bright Stude: "and green."

Mr. Davis (in chemistry class, asking the meanings of Latin words) "James Caskey, what is duco?"

Jimmie: "Duco is a kind of automobile finish."

She: "Will you promise me something?"

He: "Yes, what is it?"

She: "I want you to quit shooting dice."

He: "Why?"

She: "Well, those little things have as much right to live as you have."

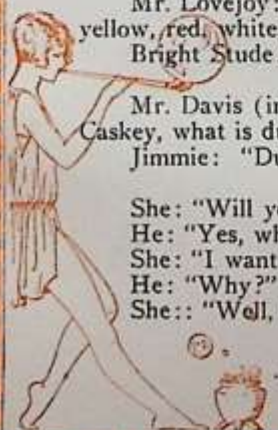

The Student's Decalogue



THOU SHALT NOT
WEAR THY GARTERS



THOU SHALT NOT COPY
IN THY EXAMS



THOU SHALT
NOT WEAR THY
FUR BENNY TO
THE CLASSROOM

THOU SHALT NOT WEAR
THEM LESS THAN 29 AROUND



SOPHMORES

THOU SHALT NOT LOOK
LIKE THIS



— W. GENTLE —

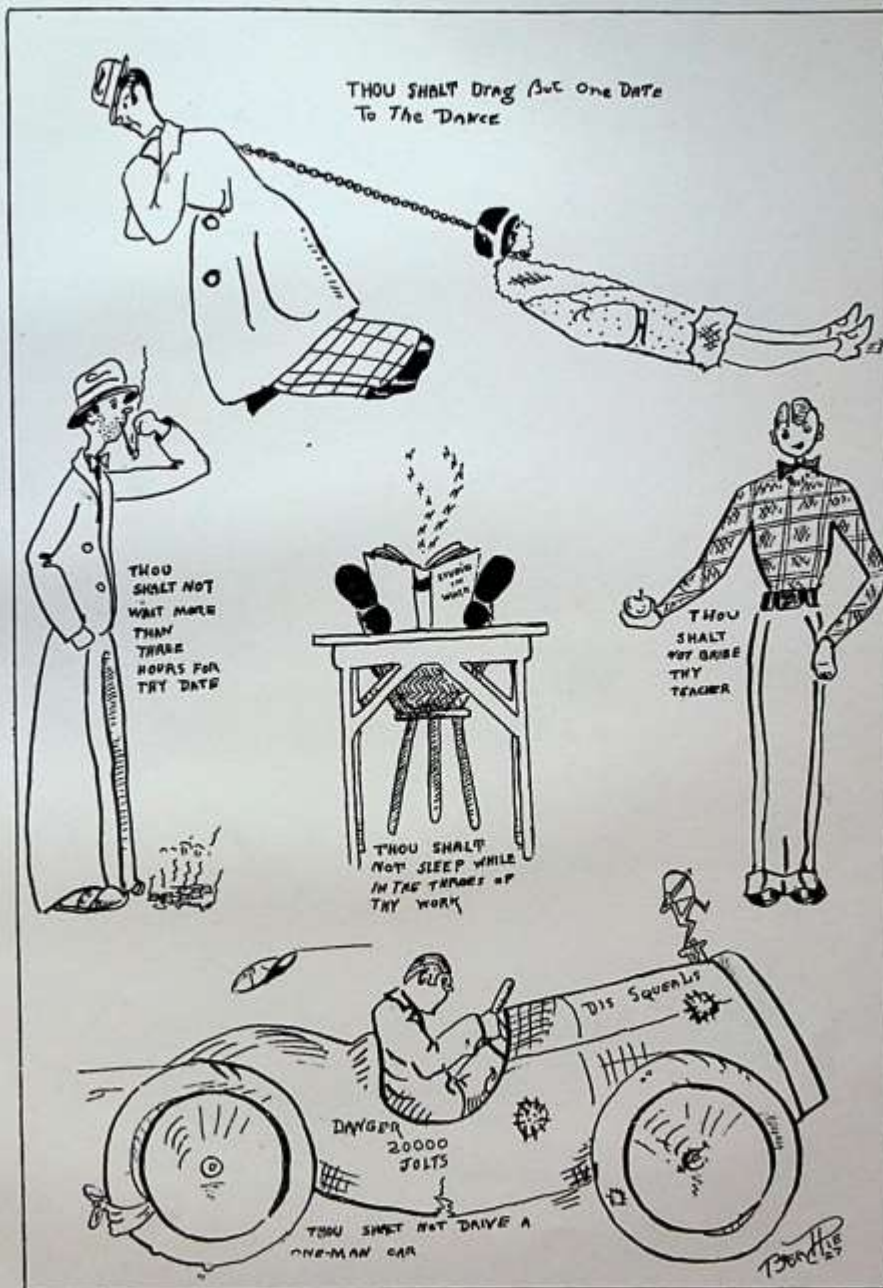

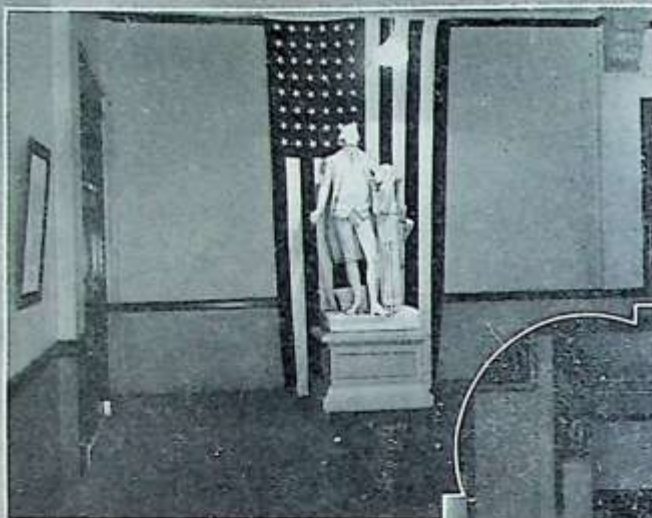

North Corridor

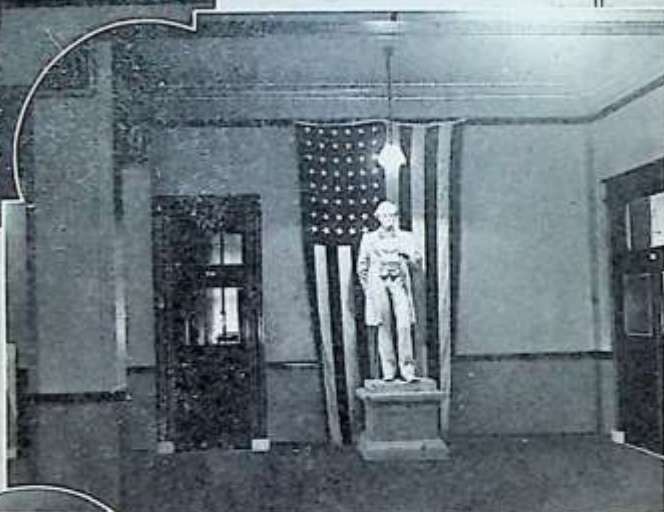

South Corridor



Main Office

The Entrance

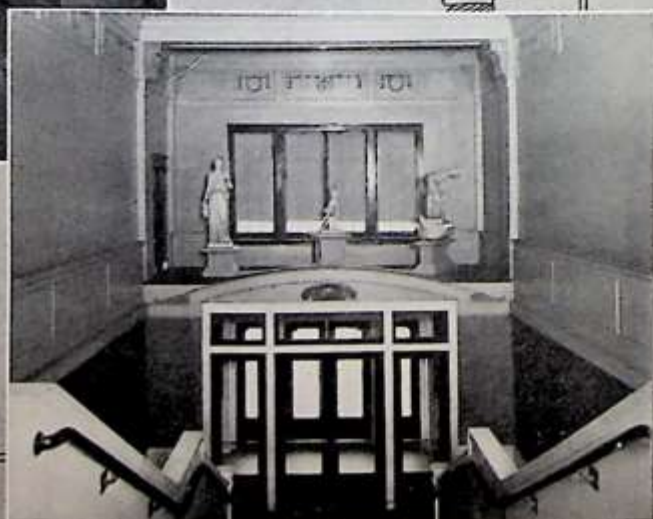



Annual Staff Room



Library



Sewing Room



Emergency Room



Cooking Laboratory



Botany Laboratory



Joinery Class

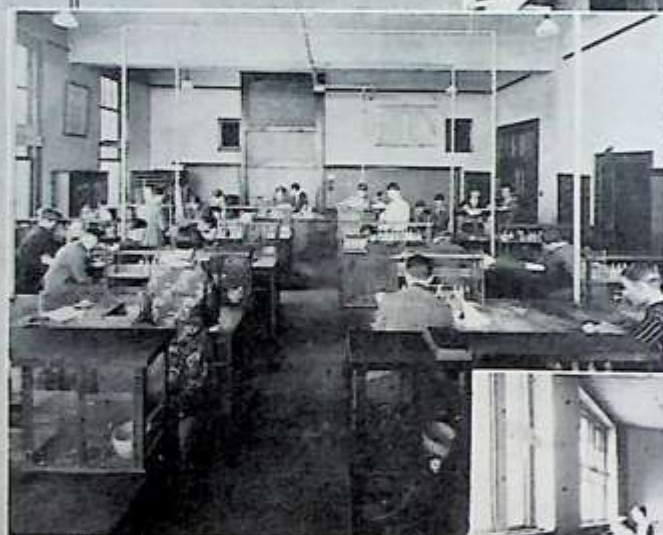

Chemistry Laboratory



Auto Mechanics



Physics Laboratory



WHAT NEXT ????



FOOT NOTES



FEVENSACKES



CHARLESTON QUEEN



GRINS AND GROANS





GIDDY GIRL



D.L.S PALS



THE SEVENTH SLAT

M
I
Z
Z
O
U
!
M
I
Z
Z
O
U
!



PUZZLE - FIND FORD



LET IT RAIN LET IT POUR



A PROPER PROP —



BRITE LITES



PUSSIES IN BOOTS



AGE OF INNOCENCE —



TELEPHONE POLES



PRIM ROSES



REG'LAR FELLERS



MR. WHITE



RED HOT
HENRY
BROWN



WHO'S WHO



JUST ONE STEP



MUSICIANS



YOUTH IN DE-SKIES



SLIPPING



WAY OUT WEST IN
KANSAS !!



ALPHA-BITS



DANGEROUS



UKELELE LADY



AN APPLE A DAY



AMERICAN BEAUTIES



HOMeward BOUND



IT'LL ALL COME OUT IN
THE WASH



LITTLE RED SCHOOL HOUSE



WHERE'S ZIEGFELD? —?



LOCO — MOTIVE



FROZEN SWEETS



GYM-NATS

UP IN THE AIR



SEA-SICK?



GO!!



PIPE DREAM!



FLORIDA



G
O
I
N
G



Advertising Solicitors

Student Advertising Committee



Paul Zarembo, Chairman	.	16	Pages
Frances Smith	.	11 1/2	Pages
Donald Heaton	.	1 1/2	Pages

Solicitors

ROBERT SLOAN	1 1/2	LOIS WISE	1/4
JEAN GOODHART	1	FOLINE EPPSTEIN	1/4
GEORGE SOMERS	1/4	FRANCES HILL	1/4
OTHO BOOKS	1/4	GAYLES PINE	1/4
LOUIS DARVEY	1/4	JOE CLAIR	1/4
RHODA HOOD	1/2	HERBERT CONLEY	1/4
FRANK BLAKESLEY	1/2	JAMES COOK	1/4
LOUISE SEARS	1/2	FRANCIS McMAHAN	1/4
WAUNETA BURCH	1/4	LLOYD VINCENT	1/4
ZELMA BIRCH	1/4	ANSEL HOWARD	1/4
FLORENCE SHRIMPTON	1/4	VIRGINIA BUCHANAN	1/4
MARIE KINGSOLVER	1/4	VIRGINIA PUTNAM	1/4
NORMA SCHMITT	1/4	VIOLA WILHOIT	1/4
MR. WHITE	1/4		

Awards

INDIVIDUAL, FRANCES SMITH.....\$10.00 in Gold

As no room secured the required amount of "Ads," 5 pages, there was no picture given this year. This was due to the fact that in the contest for "Ad" Manager, most of the 'Ads' were secured, thus leaving few for the school contest.

WINTER

**MRS.
C. L. FORSTER
FUNERAL HOME**

**Serves Honestly and Well
Beautiful Chapel Seating
300**

**918-20 BROOKLYN
BEnton 0336**

Boy: Gee I've got a splinter under my fingernail.

Girl: What did you do, scratch your head

Senior: Seniors are not what they used to be.

Junior: Why?

Senior: They used to be Juniors.

Teacher: Conjugate cold.

Jimmy: Cold, cough, coffin.

Dumb: We had a wild lunch.

Dumber: What, animal crackers.

Dumb: No, dandelion greens.

LOOSE I-P LEAF

STUDENT NOTE BOOKS

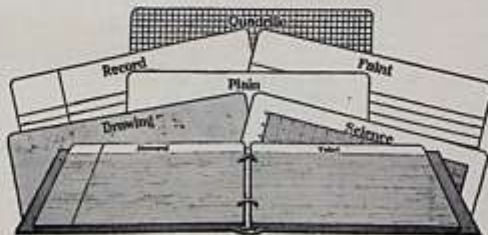

There is an I-P Student Note Book Sheet suitable for every class need. Binders are made in a variety of styles and sizes.

For sale at your stationer's.

IRVING-PITT MANUFACTURING CO.
CHICAGO KANSAS CITY NEW YORK

NOR-EAS-T-E-R

PHONE VICTOR 1368-1369

MacMahon Company
Heating - Ventilating
Plumbing

1316 OAK STREET

KANSAS CITY, MO.



A. O. Thompson Lumber Co.



3100 East 18th Street

Three Yards

Best Grades

Prompt Delivery

HOOPERSTER

The Studios
of
CORNISH-BAKER

Invite you
most cordially
to have a
photograph
made in your
Graduation Dress.

8th Floor Shukert Bldg.
1115 Grand Avenue
KANSAS CITY, MO.

Customer: "What can you show me
in the shape of wedding rings?"

Salesman: "Oh, let's see. Funeral
wreaths, automobile tires, doughnuts,
and round pictures."

A certain young gentleman in North-
east says that Florence Faller has hands
like a blacksmith. Flossie objects. She
says he never held her hands to find
out.

Interstate Bindery Company

BOOKBINDERS



College Annuals, Law and Text Book Binding,
Paper Ruling, Loose Leaf Binders
and Ruled Forms

ASK YOUR PRINTER

408-10 Admiral Blvd.

Kansas City, Mo.

NOR-E-AS-T-E-R



Wouldn't You Like to Attend a Big City Church?

Kansas City's Great Down Town Church

*ONE OF THE BIGGEST SUNDAY EVENING
CONGREGATIONS IN AMERICA
A VESTED CHOIR OF FORTY TRAINED VOICES*



MR. POWELL WEAVER,

Kansas City's Premier Concert Organist, Director

Male Quartette in Beautiful Prayer Cross Features

**DR. I. M. HARGETT,
Pastor and Radio Preacher**

A virile, dynamic, fearless pulpit.

*A Heart-Warming Church in the throbbing heart of
"THE HEART OF AMERICA"*

Come and warm your heart

GRAND AVENUE TEMPLE

KANSAS CITY, MO.

A Welcome Waits You at the

Independence Avenue Methodist Church

Independence and Olive

The Methodist Cathedral of Kansas City

Sunday School at 9:30 A. M. Hal. E. Wheelock

Classes for everybody—Especially the Young Folks

Preaching Service 11:00 A. M. and 8:00 P. M.

L. MORGAN CHAMBERS, D.D., *Minister*

W O O E A S T E R

Watter's Photo Studio

1125 Grand Ave.

Just to get acquainted offer for Students of N. E. High School. 1/2 Dozen of our regular \$15.00 photos in beautiful leather folders 6x9 inches, for \$2.50 at time of sitting. Satisfaction. No charge for resitting if wanted.

EVERYTHING FOR THE
BAND AND ORCHESTRA

BUESCHER

Band Instruments and
Saxophones

Crawford-Rutan Co.

Phone MAin 1748 Kansas City, Mo.

Aines Farm Dairy

"Quality Beyond Question."

Retail	{	HYDE PARK	{	0850
Wholesale				0852

Leota Cooley's Beauty Shop

Guaranteed work in all lines
of beauty culture.

Soft water shampoos, expert
marcelling, water waving etc.

Call for appointments.

A. L. HOVEY	Money to Loan
Notary Public	Quick Action

A. L. HOVEY

Good Homes, Rooming Houses, Farms
Are Our Specialty Terms
Like Rent

Take Ind. Mo., or Fairmount Car
Coming Out 5003 East Ninth Street,
9th and Brighton

J. W. HUGHES
Hardware and Furniture
Fairmount

Riv. 403

H. Nauser, Manager



Baseball
Tennis
Golf

R-S-Elliott ARMS CO.

KANSAS CITY-WESTERN DENTAL COLLEGE

Kansas City, Mo.

Send for Catalog

CHAS. CHANNING ALLEN, D.D.S.,
Dean

ROY JAMES RINEHART, D.D.S.,
Secretary-Treasurer

Tenth Street and Troost Avenue

NOR-E-AS-T-E-R

"Best of Everything for Northeast"

School Books

School Supplies

Athletic Goods

Gift Novelties

Greeting Cards

Rental Library

Our goods are clean, our prices, reasonable
Once a customer always a customer and a friend

LORIE BOOK STORE

Independence Ave. at VanBrunt

Benton 7651



WE GUARANTEE

TO KILL

ALL MOTH LIFE

IN THIS "AIRTITE" VAULT in Overstuffed Furniture, Hair
We use a concentrated gas ap- Mattresses, Clothing, Rugs,
proved by the U. S. Government. Furs, Woolens, etc.

A. B. C. FIREPROOF WAREHOUSE

ABC MAIN 0123 "You Can't Forget"

NOVEMBER

COMPLIMENTS

OF

THE

PRODUCE

EXCHANGE BANK

INDEPENDENCE

AND

WALNUT

*Your Neighborhood Florist
Since 1890*

W.J. Barnes
FLORIST, K.C. Mo.

Everything in Flowers and Plants in
Any Way You May Want Them

Store and Greenhouses at

**THIRTY-EIGHTH and
EUCLID**

Linwood 0933-0934

Our specialty is the making of
Corsage Bouquets, Wedding Bouquet
and all other Flower arrangements.
We combine quality, beauty and low
price.

We do not employ any agents to
solicit orders.

KANSAS CITY LIFE INSURANCE COMPANY

KANSAS CITY, MO.

ASSETS \$ 40,000,000.00

INSURANCE IN FORCE 310,000,000.00

Home Office

3520 BROADWAY

SWIMMING

DOUTT'S LAKE

Four acres of running water,
100 yards of sand beach, 75-
ft. metal slide, 40-ft. steel div-
ing tower, trapezes, shower
baths, diving boards all heights,
one block from carline.

Free picnic grounds

Independence, Mo.

Harrow-Taylor Butter Company

Churners of

RICHFIELD

CREAMERY BUTTER

and

RICH NUT MARGARINE

612-614 Broadway

KANSAS CITY, MISSOURI



*Exclusive Studio of
Social Engraving
Specialty
of
Announcements, Etchings,
Correspondence Paper
and
Wedding Stationery*

Alden's
1515 Federal Reserve Bank Bldg.
KANSAS CITY, MO.

NOR'EASTER

To the Faculty and Seniors of Northeast High School:

We wish to extend our sincere regards and best wishes.
Your splendid co-operation has made serving you a pleasure.

PARISIAN STUDIO

1121 Grand Avenue

KANSAS CITY, MISSOURI



Official Photographers for the Nor'easter Annual
Nineteen Hundred and Twenty-six

THE VALUE OF COURTESY AND SERVICE

No class of young people more fully appreciate the value of courtesy and service on the part of our organization than the high school students. You ride the street cars and the buses daily and we realize that you are quick to note any special acts of courtesy on the part of a car crew or a bus operator.

Good sportsmanship is as much to be found in every day business as it is on the gridiron, the basketball court or the athletic field. High school students have a reputation as good sportsmen and especially is this true in our own high schools. We all like to win, of course, but that is not always possible and so our good sportsmanship shines out the brightest when we lose with a smile and shake the hands of the victors in a true spirit of good fellowship. As you go out into the world rubbing elbows with all classes and sorts of people, you will find that this same spirit, this same fine sportsmanship you learned in high school, will bring you success and happiness.

The employees of The Kansas City Railways are teammates in a great game, a game of serving the people of Greater Kansas City—not only transporting them but giving them efficient, courteous service. Victory in this game means winning the goodwill and friendship of our customers, and among our thousands of customers are the high school students.

We hope that our efforts to please you have been successful.

Among our more than 3,300 employees are many graduates of the Northeast High School. No doubt some members of your 1926 class will join our organization in the near future. Then you will even more appreciate the value of courtesy and service.



The Kansas City Railways Company

FRANCIS M. WILSON
FRED W. FLEMING | Receivers

NO EASTER

"HELLO, JOHN!



I'm perfectly delighted with the beautiful flowers you sent from Alpha's."

WE STRIVE TO PLEASE
ALPHA
FLORAL Co.
1105 WALNUT-PHONES 1117-1119 1806

HOME TRUST COMPANY

1117-1119 WALNUT

Savings Accounts

Safety Deposit Boxes

Checking Accounts

First Mortgage

Real Estate Loans

"Faultless Washers Make Happy Housewives"

Get Mother a

FAULTLESS WASHER

SHE NEEDS ONE

No Lifting of Water No Boiling of Clothes
No Rubbing

No Back Breaking Drudgery Any More
She Gets the Faultless



\$15 Set of
Fall-A-Tubs
free with every
Faultless

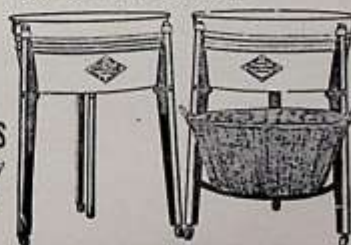

Faultless Washer Stores

Made in Kansas City

202 East 13th St.
1008 N. 6th St.

J. R. Renner, Mgr.
S. S. Holland, Mgr.

Victor 1173
Drexel 1564

NOVEMBER



The Quick Drying Lacquer That Puts Life Into Your Old
Furniture—Let Us Show You How To Use It.

Benton 1234

4434 ST. JOHN

JOHN P. WOLLARD

FOR HEALTH
Primrose
MILK

Benton 3901
CEDARCROFT JERSEY MILK

**THE BOOKS
TRUNK CO.**

Quality Luggage
at
Factory Price

Expert Repairing

Ninth and Main

COMPLIMENTS

of

McKINLEY

**Plumbing & Heating
CO.**

1012 TROOST AVE.

HODEASTER

Compliments of
REIGER'S BAKERY

4130 E. 12TH

O. H. Gerry Optical Co.

Manufacturing Prescription Opticians
Oculist's Prescriptions Filled
Broken Lenses Duplicated

THIRD FLOOR GRAND AVE. TEMPLE
Ninth and Grand Ave.

KANSAS CITY, MISSOURI

HODES BROS.

QUALITY GROCERIES AND MEATS

Phone Benton 1212

3503 East 9th St.—9th and Bales

C
ALL
ENTRAL
LEANERS

Benton 4555
4716 Independence Ave.

Expert Cleaning Pressing and
Alterations
Free Delivery

Club Breakfasts

DUMOLT CAFE

Try Our Sunday Chicken
Dinners

Home Made Pastry
Your Patronage Will Be
Appreciated

THE KANSAS CITY LEAGUE FOR THE HARD OF HEARING
"Service and Fellowship"

Meetings Each Saturday, 2:30 P. M.

415 New York Life Bldg.

KANSAS CITY, MO.

Compliments of

**BRIGHTON
PHARMACY**

JOHN A. SHELTON

9th and Brighton
KANSAS CITY, MO.

Phone Riverside 478 Work Called For
And Delivered

Fairmount Cleaners & Dyers

Cleaning—Dyeing—Pressing—Repairing

Independence Road and Hardy Ave.,

Jos. B. Davidson Fairmount, Mo.
Proprietor

NOVEMBER

Engraved Stationary

Graduation Invitations, Wedding Invitations, Calling Cards, Business Cards, Business Stationery, Greeting Cards.

Siegrist Engraving Company

913 GRAND AVE

KANSAS CITY, MO.

Why is a woman like a man's hat?
She belongs to one man and no other
man should walk off with her.

Teacher: "Willie, use the word Egypt in a sentence."

Willie: "I asked the man for my change but Egypt me."

Chas. Grote, discussing girls dresses—
"Of course the young ladies can wear anything they choose, providing it's fitting."

Threefold Goodness

§ A SMART BOX § DAINTY ARRANGEMENT
§ ASSORTED FONDANTS CHOCOLATE COATED

These are the things that make people of taste prefer Vassar Chocolates.

Your popularity with *her* will be assured if you

Give
VASSAR
Chocolates

LOOSE-WILES
KANSAS CITY

Thirty
different packages
for your selection

WOKESTER

All Dressed Up and No Place To Go?

Then why not come over to

OAKLEY

Northeast High School's
Neighborhood Church

The House of Hospitality

Welcomes all members of your
family to the various activities
of our Church and Sunday School.

Oakley Methodist Episcopal Church

Corner Independence Ave. & Elmwood.

Harvey A. Jones, D. D. Pastor.

"A National Institution from
Coast to Coast"

Browning King & Co.



The Hadley

A very smart two button model for boys cut on distinctly English lines. Shown in the smartest new Spring fabrics.

Sizes, 14 to 20 yrs.

\$35.00

Two Pr. Trousers

Mail orders given careful attention.
OUTFITTERS TO BOY SCOUTS.

**GRAND AVE.
at 11th St.**

650 Minnesota Ave., Kansas City, K.
TWENTY-FOUR STORES
FROM COAST TO COAST

HERE ARE SOME ANSWERS TO
A "CURRENT NEWS" TEST
GIVEN IN THE HIS-
TORY CLASS:

Muscle Shoals is a wrestler.
Mussolini is clam digger.
General Dawes was a Boer General.
Trotsky is a race horse.
Zev is a Russian politician.
Jess Willard is a reformer.
Pussyfoot Johnson is a cat fancier.
Big Munn is a marshmallow bar.
The Erie Canal is the canal that runs
to your mouth from your ears.

Walk-Over

Boot Shop

Shoes For Men

and Women

Leven-Leven Walnut

KAYSEER



The Acid Test

QUALITY
PRINTING
at PRICES
that
PLEASE



PERFORMANCE is the acid test that proves or disproves one's claims of ability. Last year we quoted prices and made Quality and Service claims that secured the contract for printing the 1925 KAYSEER. In the "acid test" those claims proved one hundred percent true. As a natural result, our school annual business for this year shows an enormous increase. And the "acid test," on a larger scale, has again proven our every claim.

This school annual, and other work produced in our modern plant, constitute the best proof we can offer of our ability to produce "Quality Printing at Prices that please." For prices on printing of any kind,

PHONE VICTOR 3382-3383.

Retail Lumberman Publishing Co.

1304-6 Locust Street
Kansas City, Missouri

NOVEMBER

Cranston School of Music

917-19 GRAND AVE.

Headquarters Kansas City Grand Opera Company. The school in which MARION TALLEY received her vocal and operatic training and the Opera Company in which she made her wonderful debut as Mignon and Arline.

All Branches of Vocal and Instrumental Music, Dancing and Dramatic Art.

EVENING CLASSES

Send for Catalog. PHONE VI. 8322

Phone, Main 6040

Arthur F. Wagner

Manager, Western Missouri

The

Fidelity Mutual Life Insurance Co.

311 Commerce Building

KANSAS CITY, MO.

GO TO

Charley's Barber Shop

For Good Work

C. N. MADDOX, Prop.

3613 Independence Ave.

ELECTRIC APEX CLEANER

ELECTRIC ROTAREX WASHER

Phone HARRISON 3395

WE REPAIR ALL MAKES

BUCKLEY'S

1405-1407 WALNUT ST.

ANY BOOK YOU WANT

Moore's Book Shop

408 E. 9th Street

KANSAS CITY, MO.

BOOKS BOUGHT SOLD AND EXCHANGED

BUNKER PRINTING COMPANY Inc.

COMMERCIAL PRINTING—Quality Work, Neat Folders and Booklets

TYPEWRITTEN LETTERS—Makers of "Bunker" Imitation Letters

Phone, Harrison 2497

CLAY D. REED, Pres. Interstate Bldg., 13th & Locust KANSAS CITY, MO.

ALBERTA REED, Secy-Treas.

Kilby Confectionery

A Good Place to

Eat and Drink

INDEPENDENCE ROAD AND

CRESCENT AVE.

Riverside 449

Martin Printing Co.

920 GRAND AVENUE

In the Heart of the Business District

WE DO ALL KINDS OF PRINTING.

A CALL FROM YOU WILL BE

APPRECIATED.

NOVEMBER

GEARY'S SCHOOL OF DANCING

Independence and Benton Blvds.
THE OLDEST DANCING SCHOOL IN
KANSAS CITY

Class Monday, Wednesday and Fri-
day Nights.

Matinee Class, Saturday 3:30 P. M.
Private Lessons by appointment—

Benton 7788.

Friday Night Is High School Night.
We Teach the Latest Dance Steps

We Call For and Deliver Your
Prescriptions

Budd Park Pharmacy

A complete line of

Drugs and Sundries

As near as your telephone. We
specialize on prescription work. We
handle school supplies.

Phones—Clifton 6381, Benton 6147

ST. JOHN AND HARDESTY

Phone Del. 8035

We Deliver

Earl V. Jones Druggist

Roberts and Montgall

Kansas City, Mo.

ALL FOR YOU

Phillips & Thomson

Groceries and Meats

15th and Hardy

Drexal 0710

SPARKS PROOF ROOFS

On Payment

Wyandotte Roofing Company

325 Minnesota Ave.

Kansas City, Kansas

MILGRAM STORES

9 Busy Grocery Stores—More Coming

WHERE YOUR DOLLARS HAVE MORE CENTS

5601 St. John Ave.

Benton 7186

COMPLIMENTS OF

V. H. COWELL

Kansas City, Mo.

Compliments of

K-V

Cleaners and Dyers
OF ENGLEWOOD

Riverside 1221 Riverside

NOBLESTER

When You Finish School

You will probably think first about a position, then marriage, then a "Nest" for the bird.

WHEN YOU BUILD THIS "NEST"

WE WANT TO FURNISH YOU
YOUR CEMENT, LIME
AND PLASTER

C. A. Brockett
Cement Co.

2035 EAST 19TH ST.

KANSAS CITY, MO.

Seen on a history outline:
Turkish soldiers and supplies poured
into Greece.

Miss Guyer: "What did the end of
Alexander's reign begin with?"

Sam: "What will keep roosters from
crowing at five in the morning?"
Mose: "Chicken giblets for supper."

Mr. Sharp: "What are the three parts
of a book?"

William Young: "The beginning, the
middle, and the end."

Jaccard Jewelry Company

Specializing in the production of Pins, Rings, Emblems and
Medals, and in fine Engraved Commencement
Invitations and Cards for



Schools, Colleges and Universities



Inquiries receive immediate attention.

1017-19 Walnut Street

Kansas City, Missouri

HOOPERSTER



"Old Masters" View Sections

A DISTINCTIVE NEW FEATURE FOR
COLLEGE AND SCHOOL ANNUALS
ORIGINATED AND PRODUCED
ONLY BY US

WRITE FOR AN ILLUSTRATED "OLD MASTERS" BROCHURE

ENGRAVINGS
OF THE HIGHEST QUALITY
AND SERVICE UNEXCELLED FOR
COLLEGE AND SCHOOL ANNUALS

BAIRD COMPANY ENGRAVERS
7TH FLOOR GRAPHIC ARTS BUILDING
KANSAS CITY, MISSOURI

EASTER



TRY THEM

BUY THEM



EAT THEM



THE HILL CANDY COMPANY

KANSAS CITY, MISSOURI

NOVEMBER

A & B QUALITY MARKET

Groceries and the best meat
and vegetables

12 Topping Clifton 5715

Budd Park Dairy

White List

Grade A Raw Milk

Benton 3114

3710 Independence Avenue

Phone Benton 2727

Harry H. Pierce

Druggist

Independence and Monroe

Kansas City, Mo.

Phone Benton 2376

H. L. Readshaw Garage

We Repair All Makes of Cars
Ford Parts and Accessories Carried
in Stock

Trouble Calls Answered
Day or Night

3822-24 Independence Ave.
Kansas City, Mo.

PHONES

Har. 1583 Main 0260

1106 WALDHEIM BUILDING
11th AND MAIN STS.

Marquis Roofing Co.

ROOFING—REPAIRING

KANSAS CITY, MO.

J. F. Groves

Dry Goods, Shoes and Furnishings
Star Brand Shoes—Allen A. Hoisery

3700 Independence Ave.

Phone Benton 6087

Phone Riverside 1080

Robert Pine

REAL ESTATE

Farm and City Property

OFFICE

703 CEDAR AVE.
FAIRMOUNT, MO.

Phone Clifton 0555

Rainen Furniture Co.

Furniture, Rugs & Stoves

1801-3 EAST 9th ST.

CASH or CREDIT
KANSAS CITY, MO.

NOVEMBER

W. N. ROGERS

Established 1911

CLEANER AND DYER

Member of K. C. Plant Owners
Association

2207 E. Ninth St.

KANSAS CITY, MO.

Ashes to ashes
Dust to dust.
If Physics don't kill us
Mr. Davis must.

City Boy, gazing at cow and calf rubbing noses in bovine love, "When I see that I want to do the same thing."

Country girl: "Go to it; it's not our cow."

According to some people, every cloud (in the deed) has a silver lining (to the lawyer).

Northeast Students!

WATCH YOUR EYESIGHT—THE HOURS OF NIGHT STUDY
ARE MADE EASIER BY GOOD LIGHT

STUDENT LAMPS

A variety of styles to
choose from—at low prices.
Come in and look them over

FLAPPER CURLING IRONS

For bobbed or long hair.
Fully guaranteed.

Kansas City Power & Light Co.

1330 Grand Ave., N. W. Cor. 14th St.

NOR-E-AS-T-E-R

SPRING
SUMMER

FALL
WINTER

THERE IS NO SUBSTITUTE

Wear
Grip-Sures
and
Win
in



Wear
Grip-Sures
and
Win
in

BASEBALL, BASKET BALL, AND GYMNASIUM WORK
—CAMPING, HIKING

An All-The-Year-Round Shoe

BEACON FALLS RUBBER SHOE COMPANY

Manufacturers

KANSAS CITY, MO.
926-928 Broadway

BEACON FALLS, CONN.

COMPLIMENTS

OF

AGEE-BLOCK HOME & INVESTMENT CO.

NORTHEAST BOOSTERS

Builders of Modern Homes and Business Buildings

TEAMWORK

Teamwork on the telephone means courteous, alert cooperation just as teamwork in school or anywhere, whether in work or in play.

Three persons form this telephone "team"—(1) the person calling, (2) the operator and (3) the person called. When all are sure of the number desired, speak distinctly and respond with alacrity, better service results.

The vast complication of electrified machinery is, of course, the first requisite of telephone service, but, second to this equipment, is intelligent cooperation—teamwork—of those at both ends of the telephone line and at the middle.

We appreciate and thank you for lending such cooperation.

KANSAS CITY TELEPHONE
COMPANY

NOVEMBER

USE BOTH PHONES

Benton 6968

Benton 6969

P. Setzler Sons Soda Water Mfg. Co.

Manufacturers of Silver Rock
Ginger Ale, Cider, Soda Water
Root Beer, Distilled Water
and Setzler's Grape.

ESTABLISHED 1862

Office and Factory 3700-12
East 6th St.
KANSAS CITY, MO.



COMPLIMENTS FROM

KATZ

THE WORLDS LEADING
CUT RATE DRUG
STORES

8TH GRAND

12TH McGEE

CONSUMERS MEAT CO.

We sell for less

ALL OVER TOWN
WE SELL FOR LESS
—AT ALL TIMES

Franklin Ice Cream

IS SERVED IN
THE NORTH
CAFETERIA

DO YOU KNOW THESE SENIORS?

Turner William
Schmehl Rebecca
Searritt Edward
Sharp Anna
Slaughter Dorothy
Young Marion
White Samuel
Wise Lois
Withers Frank
Henry Hazel
Hollen Anna
Kidd Bernice
Lay Thelma
Parrot Luman
Shinn Katherine
Maddox Hugh
Moore William
Burly Martha
Hardin Martha

TOMBSTONE

Here lies the wife of Benjamin Brown—
Ben tried to give her the best in town;
Bought her a radio—limousine—
Vacuum cleaner and washing machine.
Yet here she lies—an early victim—
And “washdayits” is the doctor's dictum.
She spent o'er the “wash” one year in seven
And now she's dead and gone to heaven.
She'd have stayed with Ben and her family,
If she'd let us do her laun-der-ie.”

Gillpatrick Laundry Company

Specialty, Family Laundry Service

SATISFACTION GUARANTEED

15 and Vine

Phone BEnton 3800

NOR-EAS-T-E-R

KANSAS CITY *Business College*

Young Women's
Christian Association Building

Thorough Instruction in Bookkeeping, Penmanship, Shorthand, Touch Type-writing, Office Work, Banking, Commercial Arithmetic, Commercial Law, Civil Service, Business Efficiency, Salesmanship, Business Correspondence, Adding Machine, Dictaphone, Machine Bookkeeping, and Secretarial Training. Highly experienced Instructors of Shorthand, teaching Dement, Pitman, Graham, Gregg and Success Shorthand. Positions secured for graduates. Catalogue, free.

School in Session all the year . . . Day and Evening Sessions. Students Aided in Defraying Expenses. Special Rates to Clubs.

C. T. SMITH, President.

Everyone has in his or her life met with disaster.

Caesar faded at Rome's downfall. Elaine fell so hard for Lancelot that she never got up. And even our own little cheer leaders took their tumble at the games when they tried to perch on their megaphones.

Found in a Latin book:
All those dead who wrote it,
All those dead who spoke it,
All those die who learn it,
Blessed death, how well they earn it.

NORTHEAST BOOK STORE

"Ye olde booke friend since '21"

NEW AND USED BOOKS AND GYM SUPPLIES

4803 Independence Ave.

Phone 4871

Special prices on
Baseball and Tennis Goods
"Tennis Rackets Restrung"

Reduction on all
Fountain Pens and Eversharps
"We fix all makes"

NOTE—WE PAY MORE FOR BOOKS PURCHASED HERE.

NOR-E-AS-T-E-R

Anton Seufert

Teacher of Violin



209 Studio Bldg.

VICTOR 8873

CROWN Drug Co.

Service With a Saving

St. John & Elmwood STORE No. 15

KANSAS CITY, MO.

Phone Benton 3787

Service to your door

LEE ANDERSON, Mgr.

IF YOU ARE PARTICULAR ABOUT YOUR EATS
SHOP AT
DARR & MCDONALD
QUALITY—COURTESY—SERVICE

COMPLIMENTS OF

**D. T. Jones & Sons
Market**

VAN HORN & ASH

COMPLIMENTS OF

Neuer Bros. Meat Co.

1326-28 Main St.

R. T. JARRETT
REGISTERED DRUGGIST
ST. JOHN & JACKSON AVE.
KANSAS CITY, MO.

Kueffer Beauty Shope

**Real Marcel Permanent
Every Wave Guaranteed**

SPECIAL PRICE

**HAIR BOBBING ANY STYLE
FOR APPOINTMENT CALL**

INDEPENDENCE 857

Kansas City Book Exchange

**Books Bought, Sold and
Exchanged**

715 MAIN STREET

KANSAS CITY MO.

PHONE MAIN 1069

NO EASTER

THESE QUESTIONS HAVE CAUSED INSANITY AMONG TEACHERS:

1. Shall we write on both sides of the paper?
2. I didn't hear the question:
3. Are our papers corrected?
4. What did you say the lesson was?
5. I left it at home.
6. Shall this be in ink?
7. Can I go?
8. Can I have some paper?
9. I lost my book, can I sit with some one else?

Flowers for All Occasions

Bryson Ayres Co.



"Over 100 Acres in Flowers"

11th & McGee St.

Kansas City, Missouri

*Member--Florists Telegraph
Delivery Association*

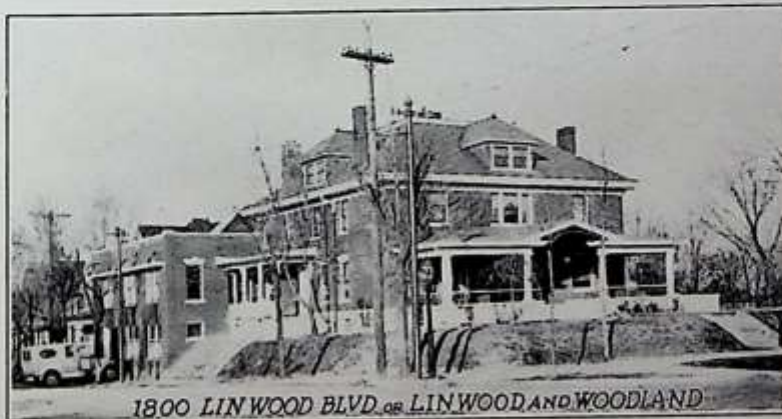

Oliver H. Eylar—Miss Sallie A. Eylar

Phones Linwood 8118-8119

Open to the public night and day—Personal Services Always Rendered—
QUALITY and SERVICE Unexcelled

EYLAR FUNERAL SERVICE HOME

1800 Linwood Boulevard

Kansas City, Mo.

VISIT THE
**CONRAD HUG ART
GALLERIES**

FINE PICTURES AND
PRINTS FOR SCHOOL
AND HOME

Let us frame your class
pictures.

1011-A GRAND AVENUE



*The Sweet Girl Graduate
of Today
Is the Housewife
of Tomorrow*

Piggly Wiggly
congratulates you,
and wishes you all good
things in the years to
come.

THE
LOGICAL
PLACE
TO
BUY
YOUR
GAS
APPLIANCES

Kansas City Gas Company

910 Grand Avenue

EASTER

Miss Sizemore: Tell about the Mongolian race.
Rose Perry: I didn't go to it.

Warnie: What did the Arab say when he was lost in the desert?
Jim: I don't know.
Warnie: I'd walk a mile for a camel.

No matter how hungry a horse may be he can't eat a bit.

RODIER VIOLINS AND CELLOS

Handmade, of finest old imported materials and excellent workmanship.

VIOLIN OUTFITS \$7.00 UP

Rare Old Violins and Cellos. Artistic
Repairing, Strings and Supplies

RODIER BROS.

Sales Room and Repair Shop
1118 Walnut, 2nd Floor
Harrison 5465

Shop Where Instruments Are Made
3201 EAST 27TH
Linwood 1549

The Independence Boulevard Christian Church

Independence and Gladstone Boulevards

DR. R. H. MILLER, MINISTER

MR. DAVID OWEN,
DIRECTOR RELIGIOUS EDUCATION

MODERN EDUCATIONAL EQUIPMENT

CLASS "A" STANDARDS IN EVERY DEPARTMENT

Bible School, Sunday Morning 9:30 | Church Services, Evening 7:45
Church Services, Morning 11:00 | Christian Endeavor, 4 Societies. 6:30

RADIO SERVICES OVER WHB, SUNDAY MORNING

CHORUS CHOIR, QUARTETTE, ORCHESTRA

Under Direction Prof, Hans C. Feil.

HOGEASTER

IF WE ONLY HAD OUR OWN HOME

How many, many times you've said that to yourselves, but for some reason or other you could not realize your ambition. Our home offerings enable you at last to invest a modest sum in a real home. Small amount of cash, balance on easy terms like rent.

Pearson-Dye

Bryant Bldg., FAIRMOUNT, MO.

Riverside 140

Miss Pile: Have you got that Geometry problem?

John: Yes, all but the proof.

Fresh: Only fools are positive.

Senior: Are you sure?

Fresh: I'm positive.

Dick: What did you get for your birthday?

Wick: You know what these long, low, racy, Cadillacs look like?

Dick: Yes.

Wick: Well, I got a pair of roller skates.

HAVE YOU EVER NOTICED THAT THRIFTY HOMES ARE HAPPIEST?

When debt enters, it brings sleepless nights, worry and strained nerves, none of which is conducive to happiness. But when one saves, the world looks rosier—the chin is higher, the eye brighter and the step brisker. Bank your money here.

Liberty National Bank

Ninth and Walnut

OFFICERS

J. E. HUTT, Chairman
P. W. GOEBEL, President
J. T. FRANEY, Vice-President

J. G. KENNEDY, Cashier
E. W. HENDERSON, Assistant Cashier
H. E. JAGODNIGG, Assistant Cashier

Commercial Accounts

Savings Accounts

Safety Deposit Vault

NO EASTER

Old mosquito, yo fly high.
Old mosquito, yo fly low.
Old mosquito, if yo light on me,
Yo ain't gonna fly no mo.

How do they get the water in the
watermelon?
Why, they plant it in the spring.

COMPLIMENTS OF

THE



27 YEARS OF
FINANCIAL
SERVICE

**Fidelity National Bank
and Trust Company**

Ninth and Walnut Streets
Kansas City, Mo.

EASTER

Welcome To Our Store

Miss Sizemore: What are the periods
between two reigns called.
Dorothy Teller: Drought.

I met your gal last summer.
Did you teach her to swim.
No.
Then it wasn't my gal.

Bum: Lend me five dollars and I will
be forever indebted to you.
Elderly Gent: Yes, I'm afraid so.

Latest books from all
publishers— Stationery,
Fountain Pens, Loose
Leaf Books Etc.

THE BOOKSHOP

1107 McGee St.

KANSAS CITY, MO.

KANSAS CITY SCHOOL OF

LAW

FIFTH FLOOR OF NONQUIT BUILDING

Executive Offices 716-718 Commerce Building

Affords thorough training for the practice of

LAW and confers the degree of L.L.B.

OUR NEW BUILDING IS UNDER PROCESS OF CONSTRUCTION AND WILL BE READY FOR OCCUPANCY
IN JUNE, 1926

HOOEASTER



Buy the best by getting our
brand of gym and tennis
shoes.

Hood Rubber Products Co.

908 Broadway,
KANSAS CITY, MO.

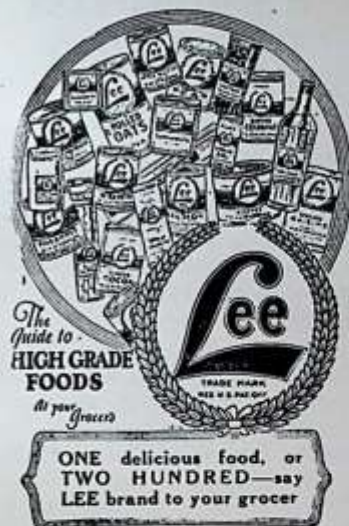

Chapman Dairy

1207 LOCUST



Retail, Victor 9620

Wholesale, Victor 9624

WASHINGTON UNIVERSITY

SAINT LOUIS

Washington University is one of the largest and best equipped Universities in the Middle West. Situated in St. Louis, adjoining Forest Park, it combines suburban location with the social, musical and artistic advantages of a large city.

Technical students may use the city's industries as laboratories for study and application of theories taught in the classroom. St. Louis supplies large clinics for the Medical, Dental and Nurses' Training Schools. Whatever course a student may select, the entire facilities of the University and of the city are at his disposal.

The University includes the following departments:

- The College of Liberal Arts
- The School of Engineering
- The School of Architecture
- The School of Commerce and Finance
- The Henry Shaw School of Botany
- The School of Graduate Studies
- The Robert Brookings Graduate School of Economics and Government
- The School of Law
- The School of Medicine
- The School of Dentistry
- The School of Nursing
- The School of Fine Arts
- Division of University Extension
- The Summer School

For Catalog and Full Information address G. W. Lamke, Registrar

**WASHINGTON
UNIVERSITY**
SAINT LOUIS

Teacher: Johnny, what is a caterpillar?

Johnny: A caterpillar is an upholstered worm.

Jim Caskey: I got an E.

Boy: What in.

Jim: Why in my name of course, what do you suppose.

Save \$6.00 Per month
Have \$1,000.00 in cash in
120 months

Swedish-American Savings & Loan Association

919 Walnut Street

RESOURCES OVER
\$4,500,000.00

PAYS SIX PER CENT ON
SAVINGS

A. HOLTMAN, President
A. HAWKINSON, Secretary

KRISTMAS

Cadet: I wish I was a Colonel.
Girl: I know how you can be one.
Cadet: How.
Girl: Just get yourself cracked.

Certain Northeast students would include these in the four horsemen: Paul Revere, Tom Mix, Barney Google and Buffalo Bill.



**Dascomb-Daniels
Lumber Co.**

Benton 1833

**Bonanza Smokeless
COAL**



Central Coal & Coke Co.

9th and Walnut

Keith & Perry Bldg.,

Victor 2430

NO EASTER

Puzzle

How is peroxide like flattery?

Answer: It has turned many a head.

Mr. Davis, looking out of the window
in the winter.

The only thing that reminds me of
spring are the Freshmen.

Teacher: What are bracelets?

Boy: Bracelets are ornaments worn
by women and savages.

*The king of England and I
both use women cooks.*

*If it isn't convenient to
dine with the king, dine with
me.*

Myron Green

Myron Green Cafeterias

1113-15 Walnut St.

COMPLIMENTS OF

R. A. LONG

EASTER

Comparison Convinces

10¢ The Cake-
Worth More



The most sensitive skin rejoices in the gentleness of CREMEOIL and the delicate softness and smoothness it imparts. Is your skin sensitive? If so, you should select a toilet soap that cleanses gently but thoroughly.

Compare the gentle yet thorough cleansing qualities of CREMEOIL with the soap you are now using. We believe you'll like CREMEOIL best.

Peet Brothers Company
Kansas City San Francisco

THE AGE OF LIQUID FUEL IS HERE

THE
SECURITY
AUTOMATIC
OIL BURNER



BURNS OIL
THE MODERN FUEL

The Security Automatic Oil Burner furnishes a guaranteed six-cylinder heat and is backed by a local concern who has had 30 years of successful manufacturing experience.

It insures a cleaner and more comfortable home.

Manufactured by

SECURITY STOVE & MFG. CO.

Display Store
4034 Broadway

Factory
1630 Oakland Ave

NOREASTER



In 1925, eighteen National Tennis Championships were won by players wearing Keds—Truly the shoe of Champions.

Made only by
United States Rubber Company

Fratcher Printing Co.

VICTOR 8517



Personal Attention

Quality and Service

408 Admiral Blvd.

KANSAS CITY, MO.

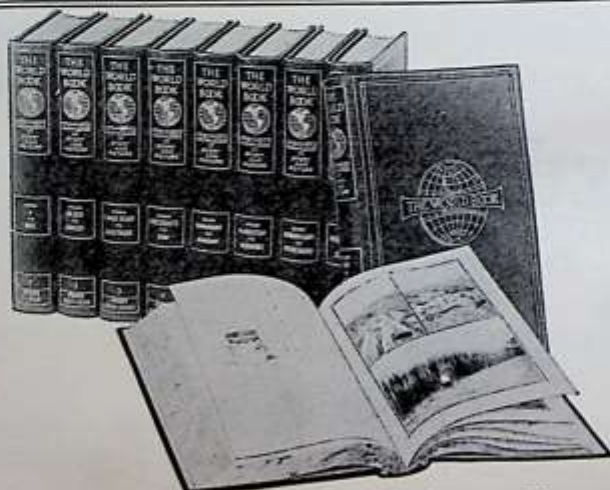

Every pupil should have a good Reference Library
WHY NOT GET THE BEST?

THE WORLD BOOK

in ten volumes.

Descriptive Literature Mailed on Request

Roach-Fowler Publishing Co.

1020 McGee St.

Kansas City, Mo.

NOVEMBER

PRICE PLUS QUALITY



All Work Guaranteed

C. C. COOK

BE. 4333

ESTIMATES CHEERFULLY GIVEN

SEE THE LATEST CREATION IN

WHITE

Electric Sewing Machines

Our New

PRISCILLA MODEL

Truly a

REAL ARISTOCRAT

White Sewing Machine Co.

310 East 12th St.

Victor 2323

VICK'S BARBER SHOP

Good service at reasonable price.

9th and Bales

GRAND PANTS COMPANY

7 West Twelfth Street, Kansas City, Missouri

HEADQUARTERS

FOR PANTZ



PANTS

\$3.50 to \$8.50

GRAND PANTS COMPANY

7 W. 12th.

Central Missouri State Teachers College

WARRENSBURG MO.

1. Offers four years of fully accredited work.
2. Prepares teachers for all public school positions.
3. Average initial salary of graduates is over \$1,500.
4. Credit may be secured as follows this year: By entrance March 10, twenty hours; April 27, fifteen hours; June 8, ten hours; July 13, five hours.

Write for Catalog
E. L. HENDRICKS, President

MILLER'S

Cleaning and Pressing Shop

REMODELING.

RELINING.

REPAIRING

LADIES' WORK A SPECIALTY

5013 St. John Ave.

Index to Advertisers

A	Page	F	Page
A. B. C. Fireproof Warehouse	184	Fairmont Cleaners	191
A. & B. Quality Market	201	Faultless Washer Stores	189
Agee-Block	203	Fidelity National Bank & Trust Co. ..	213
Aines Farm Dairy	183	Mrs. C. L. Forster Funeral Home	179
Aldens Engraving Co.	186	Franklin Ice Cream	206
Alpha Floral Co.	189	Fratcher Printing Co.	220
American Baptist Society	214		
B		G	
Baird Engravers	190	Geary's School of Dancing	197
W. J. Barnes, Florist	185	Gerry Optical Co.	191
Beacon Falls Rubber Co.	203	Gilpatrick Laundry Co.	206
Books Trunk Co.	190	Grand Ave. Temple	182
Brighton Pharmacy	191	Grand Pants Co.	221
C. A. Brockett Cement Co.	198	J. F. Groves	201
Browning-King Co.	194		
Bryson-Ayres Floral Co.	209	H	
Buckleys	196	Harrow-Taylor Butter Co.	186
Budd Park Dairy	201	Hill Candy Co.	200
Budd Park Pharmacy	197	Hode Bros.	191
Bunker Printing Co.	196	Hood Rubber Co.	215
		Home Trust Co.	189
C		A. L. Hovey	183
Central Cleaners	191	Hughes Hardware Co.	183
Central Coal & Coke Co.	217		
Central Missouri State Teachers College	221	I	
Chapman Dairy Co.	215	Independence Ave. M. E. Church	182
Charley's Barber Shop	196	Independence Blvd. Christian Church ..	211
C. C. Cook	221	Interstate Bindery Co.	181
Conrad-Hug Art Galleries	210	Irving Pitt Manufacturing Co.	179
Consumers Meat Co.	205		
Cornish-Baker Studios	181	J	
V. H. Cowell	197	Jaccard Jewelry Co.	198
Cranston School of Music	196	R. T. Jarrett	208
Crawford-Rutan Co.	183	Earl Jones	197
Crown Drug Co.	208	D. T. Jones & Sons	208
D		K	
Darr & McDonald	208	Katz Bros. Drug Co.	205
Dascomb-Daniels Lumber Co.	217	K. C. Book Exchange	208
Doutis' Lake	186	K. C. Business College	207
Mrs. John Dumolt	191	K. C. Gas Co.	210
		K. C. Life Insurance Co.	185
E		K. C. Power Co.	202
Elliott Arms Co.	183	K. C. Railways Co.	188
Ennis-Hanly-Blackburn Co.	205	K. C. School of Law	214
Eylar Bros. Funeral Home	209	K. C. Telephone Co.	204
		K. C. Western Dental College	183
		Kilbys Confectionary	196
		Kinney Shoes	180
		O. J. Kueffer	208
		K. V. Cleaners	197

Perry Sargeant

CLOTHES FOR MEN
The Unusual Way



Suite 300 Ridge Bldg.
KANSAS CITY, MO.

NORTHEAST

∴ ∴ Index to Advertisers ∴ ∴

L		R	
	Page		Page
H. D. Lee	215	Rainen Furniture Co.	201
Leota Cooley Beauty Shop	183	Readshaw Garage	201
Liberty National Bank	212	Reigers Bakery	191
Lilly Motor Co.	213	Retail Lumberman	195
R. A. Long	218	Roach-Fowler Publishing Co.	220
Loose-Wiles Co.	192	Mary F. Robinson	191
Lorie Book Store	184	Rodier Violin Shop	211
		W. N. Rogers	202
M		S	
MacMahon Plumbing Co.	180	Sargent, Perry	222
Martin Printing Co.	196	Security Stove Co.	219
Marquis Roofing Co.	201	Anton Seufert	208
McKinley Plumbing Co.	190	Setzler & Sons	205
Milgram Stores	197	Siegrist Engraving Co.	192
A. F. Miller	221	Swedish American Savings & Loan Assn.	216
Moores Book Shop	196		
Myron Green Cafeterias	218		
N		T	
Northeast Book Store	207	Thompson Lumber Co.	180
Neuer Bros.	208		
O		U	
Oakley Methodist Church	193	U. S. Rubber Co.	220
P		V	
Parisian Studio	187	Vicks Barber Shop	221
Pearson & Dye	212		
Peet Bros.	219	W	
Phillips & Thompson	197	Arthur Wagner	196
Pierce, Harry H.	201	Walkover Boot Shop	194
Piggly-Wiggly	210	Watters Studio	183
Robert Pine	201	Washington University	216
Primrose Dairy	190	White Sewing Machine Co.	221
Produce Exchange Bank	185	J. P. Wollard	190
		Wyandotte Roofing Co.	197

THE ANNUAL STAFF EXPRESSES ITS GRATEFUL APPRECIATION FOR THE ASSISTANCE GIVEN IN THE EDITING AND COMPILING OF THE ANNUAL BY TEACHERS AND STUDENTS OF NORTHEAST HIGH SCHOOL, KANSAS CITY, MISSOURI.
1926

Printed by
RETAIL LUMBERMAN

Engraved by
BAIRD ENGRAVERS

Photographed by
PARISIAN STUDIO



Signatures

NORTHEAST VINTAGE VIKING



NORTHEAST VIKING CREED

Northeast Creed

To Northeast High School,
I pledge my loyalty and allegiance,
I shall live for my school with honor
in both word and act,
I shall give the fullest of my strength
the best of my thought,
the trust of my conscience,
and the whole of my spirit.
In victory or defeat
I shall keep the faith.

★

Pledge of Allegiance

I pledge allegiance to the flag of the
United States of America and to the
Republic, for which it stands, one
nation under God, Indivisible, With
Liberty, and justice for all.

