

Thou Dear Northeast

Edna May Rugh '14

Dr. A. W. Nett

Thou, dear North-east, art the fair - est of all,
With thee, North-east, there is none can com - pare,
We come and go as the years pass - ing by

Peer of all oth - ers, nev - er to fall;
Pur - ple and white a - loft in the air;
Add to thy glo - ry, dear North-east High;

Try roy - al ban - ners un - fur! to our view
Loy - al and true to our col - ors we'll be,
May we ere leav - ing but add just a gem

Em - blems of vic - tory the long years through.
Crown thee with laur - els of vic - to - ry.
To shine for ev - er in thy dia - dem.

Celia Hobbs '25 Arr.

Dennis Lester '24 Ed



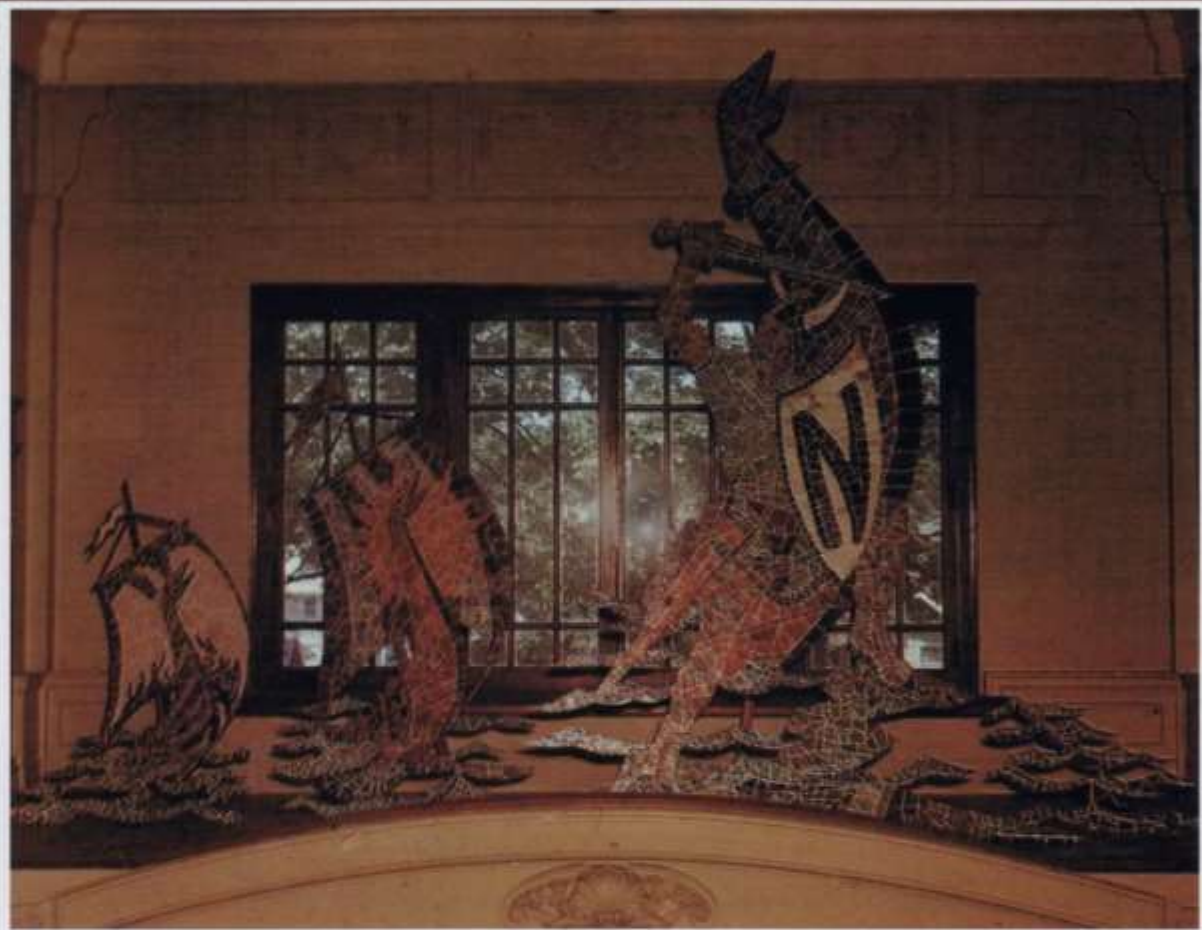

Preface Contents Index





Northeast Annual

Nor'easter

Table of Contents

SENIOR HIGH.

	Page		Page
Ad Solicitors	218	Locals	171-172
Advertising	218-275	Missouri University Columns.....	159-160
Alpha Literary	76	Music Appreciation Club.....	117
Annual Staff	14	"N" Club	128
Athletic Officers	127	Nor'easter Staff	16
Basket Ball	133-136	Northeast Society of Debate.....	78
Band	119	National Honor Society.....	92
Benton Literary Society.....	86	Northeast Mathematics Club	94
Book Plates	155-158	Northeast Art Club.....	100
Botany Club	112	Northeast Vesta Club	102
Boys' Debate	151	Northeast Commercial Club.....	104
Boy's High School Club.....	73	Northeast Glee Club.....	106
Boy's Tennis	142	Northeast Treble Clef Club.....	108
Calendar	173-175	Northeast Olympic Club.....	110
Chapin, Mr. A. T.....	6	Orchestra	118
Cheer Leaders	132	Phi Alpha Sigma.....	114
Christmas Play	169	Picture of School.....	1
Clonian Literary Society.....	84	R. O. T. C. Officers.....	123
Dedication	4	R. O. T. C. Company A.....	124
Delphian Literary Society.....	82	R. O. T. C. Company B.....	125
Delta Literary Society.....	90	R. O. T. C. Company C.....	126
Faculty	7-13	School Song	2
Football	129-131	Senior Officers	17
Gift to Miss Fox.....	72	Senior Class	18-64
Girls Athletics	144-149	Shakespeare Literary Society.....	80
Girl's Debate	153	Snap Shots	116-150-221-176-182
Girl's High School Club.....	74	Sponsor Major	122
Girl's Tennis	143	Sophomore Class	69-71
Junior Officers	65	Stigall, Mr. B. M.....	5
Junior Class	66-68	Student Council	120
La Sociedad Castellana.....	98	Track	136-141
Les Penseurs	96	Theta Literary Society.....	88
Literary Contest	161-168		

JUNIOR HIGH.

Basket Ball	206-207	Junior Life Savers	212
Boy's High School Club.....	196	Nor'easter Staff	205
Campfire Girls	198	Nowlin, Mr. C. H.....	183
Cheer Leaders	208	Orchestra	204
Faculty	184-188	Organized Classes	213
Fine Arts Club	202	Praesidia Corporis	213
First Year Students.....	189-190	Scholarship Honor Roll.....	195
Girl's Basket Ball.....	211	Second Year Students.....	190-194
Girl Reserves	197	Student Council	201
Goldfinch Troop Girl Scouts.....	200	Snap Shots	214-217
Iris Troop Girl Scouts.....	199	Track	209-210
Jubilee cast	203		

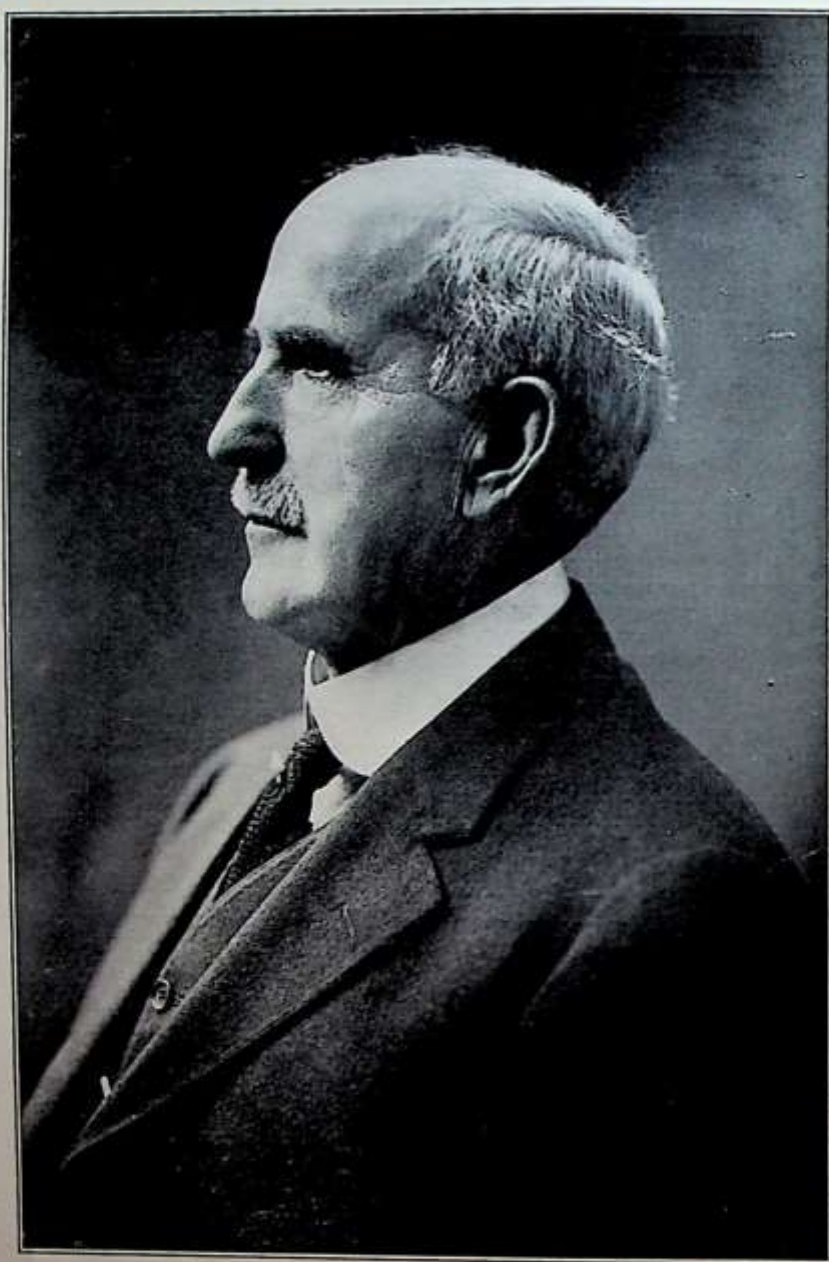

MR. C. B. REYNOLDS, PRINCIPAL EMERITUS

Dear Mr. Reynolds:

Dedication

The Annual Staff has granted me the privilege of expressing on this page my high esteem and warm appreciation of you. Your friendship, expressed in many ways; your loyalty, on which I have counted without reserve; your high ideals, which you have woven so beautifully into the tapestry of life—by these great things you have made yourself very dear to me.

Your friend,

B. M. STIGALL



MR. B. M. STIGALL, Principal



MR. A. T. CHAPIN, Vice Principal

SENIOR HIGH FACULTY

C. B. REYNOLDS, Principal Emeritus.

B. M. STIGALL, Principal.

A. T. CHAPIN, Vice Principal.

ENGLISH

Mr. E. D. Phillips
Miss Wallace B. Armstrong
Miss Nelle M. Begey
Miss May B. Duggins
Miss Lettie L. Evans
Miss Alice Parker
Mr. R. A. Sharp
Miss Frances H. Spencer
Miss Sarah Van Metre

MATHEMATICS

Mr. Robert E. White
Mr. H. Ogg
Miss Eva L. Packard
Miss Anna A. Pile
Mr. S. S. Snell
Miss Ellen Peters

HISTORY

Miss Edith E. Barnett
Miss Gladys Gaylord
Miss Julia Guyer
Mr. C. G. Hibbs
Miss Louise Upton Leonard
Mr. C. B. Reynolds
Miss Gertrude Weaver
Miss Estelle R. Morrison
Miss Ellen Peters
Miss Cecile Burton

MECHANIC ARTS

Mr. J. J. Ellis
Mr. W. D. Hifner
Mr. B. Fulton
Mr. W. L. Eastwood
Mr. V. L. Pickens

ANCIENT LANGUAGES

Mr. A. T. Chapin
Miss Jane Adams
Miss Mary A. Miller
Miss Imogene Murdock

MODERN LANGUAGES

Miss Olga V. Hofacker
Miss Nelle M. Begey
Mrs. Gertrude Bell
Miss Elisabeth Taylor
Miss Jane Adams

STUDY HALL

Miss Helen L. Barr

FINE ARTS

Mr. F. E. Chaffee
Miss Margaret M. DeForest
Mr. J. J. Ellis
Miss Helen Hobbs
Miss Cecile Burton
Miss Harriette A. Cocks
Mr. V. L. Pickens

SCIENCE

Mr. G. W. Davis
Mr. J. R. Cowan
Miss Marguerite Gregory
Mr. O. H. Lovejoy
Mr. L. A. Pinkney
Miss Eleanor A. Thomas
Miss Alsie Tulien

HOUSEHOLD ARTS

Miss Martha Rouse
Miss Mildred E. Keating
Miss Anna Baskin

GYMNASIUM-MILITARY

Mr. R. E. Peters
Mr. J. P. Shreves
Sgt. J. J. Fitzpatrick
Miss Nellie Stewart
Miss Beatrice Heibel

COMMERCE

Mr. G. L. Coleman
Mrs. Sabra Cunningham
Miss Erdice Grube
Miss Willie Walker
Miss Martha M. Heinrich
Mr. J. R. Cowan
Mr. C. G. Hibbs
Mr. H. Ogg
Mr. S. S. Snell

OFFICE

Miss Frances R. Larson, Registrar
Miss Martha M. Heinrich, Clerk
Miss Mary A. Osgood, Librarian
Mrs. Harrison, Matron
Mr. Critchfield, Custodian
Mr. Shies, Engineer



MISS HOBBS
 Dramatic Art



MR. PINKNEY
 Physics



MISS THOMAS
 Hygiene



MR. LOVEJOY
 Botany



MRS. BELL
 Spanish



MR. ELLIS
 Turning



MISS PACKARD
 Mathematics



MR. EASTWOOD
 Mechanic Arts



MISS ROUSE
 Sewing



MR. HIFNER
Joinery



MISS BASKIN
Cooking



MR. OGG
Mathematics



MISS PARKER
English



MR. SNELL
Mathematics



MISS TAYLOR
Spanish



MISS KEATING
Sewing



MISS MILLER
Latin



MISS VAN METRE
English



MR. PICKENS
Drafting



MISS BARR
Study Hall



MR. PHILLIPS
English



MRS. CUNNINGHAM
Commerce



MISS HEIBEL
Physical Education



MISS BARNETT
History



MISS HOFACKER
French



MR. FULTON
Drafting



MISS MURDOCK
Latin



MISS GRUBE
Commerce



MR. HIBBS
History



MISS STEWART
Physical Education



MR. COLEMAN
Commerce



MISS MORRISON
History



MR. CHAFFEE
Music



MISS ARMSTRONG
English



MR. WHITE
Mathematics



MISS DeFOREST
Music Appreciation



MISS FOX
English



MISS PILE
Mathematics



MR. COWAN
Science



MISS JANSEN
Commerce



MR. CHAPIN
Latin



MISS ADAMS
Latin



MISS TULIEN
English



MR. SHARP
Science



MRS. HARRISON
Matron



MR. DAVIS
Chemistry



MR. PETERS
Coach



MISS BURTON
Expression



SERGEANT FITZPATRICK
R. O. T. C.



MISS COCKS
Art



MR. SHREVES
R. O. T. C.



Annual Staff

MILDRED EDIE
Circulation Manager

FRED DANIEL
Editor-in-Chief

HELEN LORD
Local Editor

FORREST JUDD
Advertising Manager

EDITH DIMMITT
Assistant Art Editor

BAKER SHELTON
Boys' Athletic Editor

HELEN KERR
Art Editor

WILLIAM HOROWITZ
Business Manager

ISABEL McCOY
Literary Editor

DOROTHY JACKSON
School Life Editor

FRED HAWKINS
Assistant Literary Editor

RUTH GREENLEE
Girls' Athletic Editor



ARTHUR GRIFFITH, Bookkeeper
WILLIAM CHAMBERLAIN, Staff Photographer

FACULTY ADVISERS

Business.....	Mr. Robert E. White
Literary.....	Mr. E. D. Phillips
Art.....	Miss Harriette Cocks

NOR'EASTER STAFF



Top Row—Daniel, Lantz, Hawkins, Horowitz, Jameson, Shelton.
 Second Row—Hobbs, Niebrugge, Greenlee, Epley, Edie, Stephens, Beach.
 Bottom Row—Henderson, Gilmour, Mr. Sharp, Mr. White, Perry, Peters, McDaniel.

FACULTY STAFF

Robert E. White.....	Business Manager
Russell A. Sharp.....	Editor

STUDENT STAFF

Fred Hawkins.....	Business Manager
Mildred Edie.....	News Editor
William Horowitz.....	Activities Editor
Kay Beach.....	Locals and Feature Editor
Ruth Greenlee.....	Editorial Editor
Baker Shelton.....	Athletics Editor

Ardene Stephens
 Gwendolyn McDaniel
 Frances Gilmour
 Dorothy Peters
 Clella Hobbs
 Warner Lantz
 Evelyn Epley

Fred Daniel
 Esther Henderson
 Clarence Brent
 Mary H. Niebrugge
 Fred Jameson
 Charlieann Perry



CLASSES

Nor'easter



Giftorian, Mildred Edle

Secretary, Ruth Greenlee

Reporter, Dorothy Jackson

Treasurer, Maurice Koonse

President, Fred Daniel

Sergeant-at-Arms, James Kirkpatrick

Vice President, Mansur Haynes

Senior Ballot

The boy who has done the most for Northeast.....	Fred Daniel
The girl who has done the most for Northeast.....	Mildred Edie
Most popular boy.....	Maurice Koonse
Most popular girl.....	Helen Stocker
Best boy student.....	John Lewondoski
Best girl student.....	Isabel McCoy
Society belle.....	Marguerite Koonse
Social lion.....	Eli Wheat
Jolly good fellow.....	James Kirkpatrick
Jolly good girl.....	Jessie Henderson
Foremost boy athlete.....	Edward Thelen
Foremost girl athlete.....	Georgia O'Brien
Worst boy bluffer.....	Jack Sallee
Worst girl flatterer.....	Hazel Kearns

Class of 1924

We are now finishing the preparations for the journey which will begin, as our last year—in this dear school—ends. It has been proved to you that we, as the Senior class, are capable of going out into the world on our own responsibility. We possess every requisite that goes to make up a strong band of leaders and service-giving people, and for that reason we are ready to begin our march—"The Crusade of the Class of '24."

Every member of the class will be a soldier of the Crusade; some for one cause, some, another; but every individual will be striving toward the destination—success.

We shall all have our ideals to live up to, our specific duties to perform and our own work to accomplish. In order that our ideals may be highest and most worthy, we, to begin with, must keep in mind those things which have guided us so successfully thus far, and those things which will serve as guides for us in the future.

Our banners must continue to fly high and go before us in our march proclaiming that which will come to pass—"Success to the Crusaders of 1924."

DOROTHY JACKSON, Reporter.

Irene Dell Fallis
G. H. S. C., 1.

Dean Othello Sanders
Music Appreciation Club, 4; Botany Club, 4;
Inter-Club Dance Committee, 4; Christmas Play,
4; Senior Play Committee, 4; Senior Play.

Kathleen M. Cox
Delta, 3; Olympie Club, 3, 4; Secretary Olympie
Club, 4; Student Council, 4; Winner of Girls'
Small and Large N, 3, 4; Basketball, 2, 3, 4; Soc-
cor, 2, 3, 4; Baseball, 2, 3, 4; Volley Ball, 4; Win-
ner of Felt Seal, 4.

Alice Persels

Frank C. Edwards
Delphian, 2; Boys' High School Club, 1, 2; Or-
chestra, 1, 2, 3; Band, 1, 2.

Grace Elizabeth Elliott
Clionian, 3, 4; Critic Clionian, 4; Vesta Club,
2, 3; Critic; Honor Roll, 2, 3.

Velma Rush

Wilfred Walter
Debater, 4.



N



Margaret Eichenberger

G. H. S. C., 2, 3; Olympic Program, 2, 3.



Raymond Barr

Music Appreciation Club, 4; Boys' High School Club, 4; Glee Club, 3, 4; Treasurer Glee Club, 4; Solo Music Contest, 4; Inter-Club Dance Committee, 4.



Edna Zirschky

Botany Club, 4; Vesta Club, 4; G. H. S. C., 4.



Bertha Louise Stephens

Olympic Club, 3, 4; Olympic Club Plays, 1, 3, 4; Winner of Large and Small N; Winner of Seal; Soccer, 3, 4; Basketball, 3, 4; Baseball, 2, 3; Track, 3, 4; Volley Ball, 3, 4.



Baker Shelton, Jr.

Benton, 3, 4; President Bentons, 4; Glee Club, 3, 4; Vice-President Glee Club, 4; B. H. S. C., 2, 3, 4; Vice-President B. H. S. C., 4; Affirmative Debate, 3, 4; Student Council, 4; Sergeant-at-Arms Student Council, 4; Athletic Editor Nor'easter, 4; Athletic Editor Annual, 4; Senior Play.



Maxine L'Amoreaux Mentzer

Shakespeare, 1, 2, 3, 4; Secretary Shakespeares, 4; Art Club, 3, 4; Reporter Art Club, 3; G. H. S. C., 1, 2, 3, 4.



Virginia Belle Thomason

Alpha, 1, 2, 3; Treasurer Alpha, 3; Vesta Club, 2; Secretary Vesta Club, 2; Les Penseurs, 2; Girls' High School Club, 1, 2, 3; G. H. S. C. Cabinet, 2, 2.



Marion Edwards

Debater, 2, 2, 4; Secretary of Debaters, 4; Commercial Club, 3, 4; Vice-President Commercial Club, 4.

24

Nadine Louise Lowman

Vesta Club, 4; Botany Club, 4; G. H. S. C., 1;
Orchestra, 3, 4.

Wayne Martin Baxter

Benton, 3.

Morris Polsky

National Honor Society, 4; Shakespeare, 2, 3, 4; Parliamentarian, 4; Shake Play, 4; Student Council, 2; Honor Roll, 2, 3, 4.

Jean Taylor

Iris Hancock

Olympic Club, 2.

John B. Slater

Chester E. Conrad

Orchestra 1, 2, 3, 4; Band, 1, 2, 3, 4; Rifle Team, 4.

Ruth E. Montgomery





Bertha L. Love

Paul K. Tandy

Commercial Club, 3, 4.

Flavey V. Smith

Margaret Jarboe

Theta 1, 2, 3, 4; Vice-President Theta, 2; Les Penseurs, 4; G. H. S. C., 3, 4; Honor Roll, 3, 4.

William Horowitz

Benton, 1, 2, 3, 4; President Bentons, 4; Spanish Club, 3, 4; Vice-President Spanish Club, 4; B. H. S. C., 4; Student Council, 2, 3, 4; Junior Gift Receiver, 3; Junior Prom Committee, 3; Christmas Play, 3, 4; Business Manager Annual, 4; Activities Editor Nor'easter, 4; Affirmative Debate, 4; Class Day Chairman, 4.

Celia Long

Ruth Lynch

G. H. S. C., 2, 3, 4.

Lowell K. Lembke



Dorothy Crawford
Student Council, 4.

Cecil J. Latimer
Football, 4; All Star Team Football, 4; N Club, 4; N Man Football, 4; Inter-Class Basket Ball, 4.

Kay Haines Beach
Benton, 2, 3, 4; President Bentons, 3; Glee Club, 2, 3, 4; Music Contest, 3, 4; Orchestra, 2, 3, 4; Treasurer Orchestra, 3; Local and Feature Editor of Nor'easter, 4.

Francis W. Turpin
Alpha, 3, 4; Vice-President Alphas, 4; Music Appreciation Club, 4; Affirmative Debate, 4; Student Council, 3; Christmas Play, 3; Senior Play Committee.

Grace Elizabeth Pickett

H. Haldeman Smoot

Lyle H. Hurd

Winifred Ellen Carey
Delta, 3; Vesta Club, 3, 4; G. H. S. C., 1, 2; Tennis Team, 2, 3; Girls' Basket Ball Team, 4.

Marguerite Myrtle Koonse

Alpha, 3, 4; Vesta Club, 2, 4; Reporter, 4; Inter-Society Dance Committee, 4; Student Council, 4; Senior Ballot "Society Belle."

Jack W. Sallee

Senior Gift Committee, 4; Senior Ballot, "Worst Boy Bluffer."

Helen Josephine Clingan

Treble Clef, 4; Librarian Treble Clef, 4; Vesta Club, 2, 3, 4; Charter Member Vesta Club; Secretary Vesta Club, 4; G. H. S. C., 4; Music Contest, 4.

Mayme Cruce

Treble Clef, 4; G. H. S. C., 4.

James Kirkpatrick

Shakespeare, 5; Commercial Club, 4, 5; Reporter Commercial Club, 5; N Club, 4, 5; Treasurer N Club, 5; Boys' High School Club, 2, 3, 4, 5; President B. H. S. C., 5; Student Council, 3; Class Basket Ball, 2, 4; Second Team Basket Ball, 4, 5; Class Track Captain, 5; Second Team Football Captain, 5; N Football and Track Man; Inter-Society Dance Committee, 4; Class Day Committee; Senior Ballot, "Jolly Good Fellow."

Bernice Fox

Music Appreciation Club, 4; Treble Clef, 4; G. H. S. C., 2, 3, 4; Honor Girl, 3, 4; Student Council, 3.

Frances W. Kerr

National Honor Society, 4; President N. H. S.; Alpha, 1, 2, 3, 4; President Alpha, 4; Les Pen-sours, 3; Girls' High School Club, 1, 2, 3, 4; Secretary G. H. S. C., 3; President G. H. S. C., 4; G. H. S. C. Honor Girl, 2, 3; Frances Scarritt Hanly Honor Girl, 3; Highest Honor Roll, 2; Student Council, 3, 4.

Robley Davis





Christine Louise Fromell

Theta, 1, 2, 3, 4; Vice-President Theta, 4; Treble Clef, 4; G. H. S. C., 1, 2, 3, 4; Senior Play Cast; Honor Roll, 4.

Leonard Martin

N Club, 3, 4; N Man Football, 3, 4; Second Team Basket Ball, 2; Class Basket Ball, 3, 4; Class Track, 2, 3.

Hazel Eva Harry

Vesta Club, 3, 4; Initiator Vesta Club, 3; Northeast Night Program, 3, 4; Olympic Program, 2; G. H. S. C., 1; Senior Play Cast.

Pauline Edith Lovelace

Shakespeare, 4; Treble Clef, 3, 4; Treasurer Treble Clef, 3; Art Club, 3, 4; Art Club Play, 4; Olympic Club, 3; G. H. S. C., 1.

Arthur Mansur Haynes

Debater, 1, 2; Glee Club, 2, 3; B. H. S. C., 1, 2, 3, 4, 5; President B. H. S. C., 5; Art Club, 4, 5; Sergt.-at-Arms Art Club, 5; N Club, 3, 4, 5; Reporter N Club, 5; N Man Football, 3, 4, 5; Track Team, 4, 5; Second All-star Football Team, 4; All-star Football Team, 5; Vice-President Senior Class.

Mildred Edie

National Honor Society, 4; Secretary N. H. S., 4; Clonlan, 2, 3, 4; President Clonlan, 4; Treble Clef, 3, 4; G. H. S. C., 2, 3, 4; Affirmative Debate, 3, 4; Christmas Play, 2, 4; Gold Medal Extemp., 3; Circulation Manager of Annual, 4; Senior Ballot, "Girl Who Has Done Most for Northeast"; Mixer Committee, 4; News Editor Nor'easter, 4; Student Council, 2, 3, 4; Junior Prom Committee; Honor Roll, 4; Giftolean Senior Class, 4; Chairman Gift Committee, 4; Inter-Society Dance Committee, 3; Silver Medal Oration, 4.

Eva June Piper

Olympic Club, 4; Olympic Plays, 1, 2, 3, 4; G. H. S. S., 1, 4; Girls' Track, 2, 3; Basket Ball, 2.

Melvin Flowers

Debater, 1, 2, 3, 4; President Debaters, 4; Commercial Club, 4; R. O. T. C., 1, 2, 3, 4; Second Lieutenant, 4; Junior Prom Committee; Boys' High School Club, 4; Inter-Club Dance Committee, 4.

Elizabeth Josephine Lindell

Music Appreciation Club, 4; G. H. S. C., 3, 4.

William R. Insley

B. H. S. C., 3, 4; Student Council, 4.

Carl R. Zimmerman

National Honor Society, 4; Glee Club, 2, 3, 4; Pianist, 4; Vice-President Glee Club, 4; Music Appreciation Club, 4; Freshman Reception, 1; Northeast Night Program, 1; Orchestra, 2, 3, 4; President Orchestra, 4; Student Council, 3, 4.

Knola Klassen

Spanish Club, 3, 4.

Ruth Helen Greenlee

National Honor Society, 4; Alpha, 1, 2, 3, 4; President Alpha, 4; Treble Clef, 2, 3, 4; Vice-President Treble Clef, 4; Trio solo in Music Contest, 3; Girls' High School Club, 1, 2, 3, 4; G. H. S. C. Cabinet, 4; President Inter-Club Council, 4; Student Council, 2, 3, 4; Executive Board of Council, 2, 4; Vice-President of Council, 4; Nor'easter Staff, 4; Annual Staff, 4; Secretary Senior Class; Chairman Announcement Committee, 4.

Charles J. Ramsey

Edward L. Salmon

Shakespeare, 4; Spanish Club, 4; B. H. S. C., 3, 4; Student Council, 3, 4.

Anna Littman

Delta, 2, 3, 4; Les Penseurs, 3, 4.





Blanche Markowitz

Claude E. Vrooman
R. O. T. C. Corporal, 4.

Edna Mae Thornberry

Marion Jean Oliver
Art Club, 3, 4; Charter Member Art Club, 3;
G. H. S. C., 1, 2, 3, 4.

Samuel B. Muller
Benton, 3, 4; N Club, 4; B. H. S. C., 3, 4; Class
Basket Ball, 1; Football, 3, 4; N Man Football,
4; Track Team, 1, 2, 4; N Man Track, 4; Class
Track, 1, 2, 3, 4; Baseball Team, 1.

Gwendolyn Enid McDaniel
Clonlan, 3, 4; Vice-President Clonlan, 4; Les
Penseurs, 3, 4; Reporter Les Penseurs, 4; Nor'eas-
ter Staff, 4; Student Council, 4; Junior Prom
Committee, 3; General Honor Roll, 3; Northeast
Night Program, 3; G. H. S. C., 1, 3; S. A. R.
Essay, 3; Bronze Medal Essay, 4.

Lucile Schusler
Botany Club, 3; G. H. S. C., 1, 2, 3.

Thomas Duncan Stewart
Glee Club Librarian, 4; Music Appreciation Club,
4; Christmas Play, 4; Orchestra, 4; Solo in Music
Contest, 4; Senior Play, 4.

Frances G. Gilmour

National Honor Society, 4; Theta, 1, 2, 3, 4; Vice-President Theta, 4; Spanish Club, 2, 3, 4; President Spanish Club, 4; Girls' High School Club, 1, 2, 3, 4; G. H. S. C. Cabinet, 4; G. H. S. C. Honor Girl; Honor Roll, 2, 3, 4; Nor'easter Staff, 4; Theta Play, 3; Inter-Society Dance Committee, 2.

George J. Montgomery

Benton, 4; Secretary, 4; National Honor Society, 4; Spanish Club, 3; Cadet Corporal, 2.

E. R. Lamport

Commercial Club, 3, 4.

Faneta Smith

Vesta Club, 4; G. H. S. C., 1, 3, 4; Northeast Night Program, 3; Senior Play, 4.

Alice Mae Trent

Les Penseurs, 4; G. H. S. C., 1, 2.

Chester Henry Smith

Gilbert R. England

Spanish Club, 3; Commercial Club, 4; B. H. S. C., 3, 4.

Mildred Robinson

Art Club, 3, 4; High School Club, 1, 2; Olympic Club Play, 1.





Evelyn Elizabeth Baker

Harry J. Lee

Marian McGuire

G. H. S. C., 1, 2, 3, 4.

Helen Camielle Stocker

Alpha, 1, 2, 3, 4; Vice-President Alpha, 4; Treble Clef, 4; Treasurer Treble Clef, 4; Student Council Executive Board, 4; G. H. S. C., 1, 2, 3, 4; Les Penseurs; Treasurer Junior Class; Class Day Committee, 4; Cadet Sponsor Major, 4; Senior Ballot "Most Popular Girl."

Harold Scholes Peterson

Student Council, 4; Corporal R. O. T. C., 2; Sergeant R. O. T. C., 3; First Lieutenant, 4.

Leona Sampson

Mildred L. Cassity

Art Club, 3, 4; Treasurer Art Club, 4; First Prize Poster Contest, 1; G. H. S. C., 1, 2, 3.

Clifton B. Hamilton

Benton, 3, 4; Secretary Bentons, 3; B. H. S. C., 2, 4; R. O. T. C., 2, 3, 4; Sgt. R. O. T. C.

Dorothy V. Smith

Art Club, 3, 4; President Art Club, 4; G. H. S. C., 1, 2, 3, 4.

Pete De Maria

N Club, 2, 3, 4; Football Team, 2, 3, 4; Second All Star Football, 3, 4; Class Basket Ball, 4; Class Track, 3, 4.

Ethel Puff

Clonlan, 2, 3.

Mary Hazel Wilson

G. H. S. C., 4.

Thomas D. Milton

Commercial Club, 4; R. O. T. C., 2, 3, 4; Sergeant R. O. T. C., 4; Rifle Team, 4; Rifle Club, 4.

Mary Esther Manning

Joe Gayle Forrester

Clonlan, 4; Commercial Club, 4; Olympic Program, 2; Northeast Night Program, 2; G. H. S. C., 4.

William L. Gilmore





Louise Williams

National Honor Society, 4; Delta, 2, 3, 4; President Deltas, 4; Commercial Club, 2, 4; Vice-President Commercial Club, 4; Commercial Club Play, 4; General Honor Roll, 2; Highest Honor Roll, 4.

Verne C. Milligan

Shakespeare, 3, 4; President Shakespeares, 4; B. H. S. C., 2; Student Council, 3; Track, 3, 4.

Esther Frances Prescott

G. H. S. C., 1, 2, 3, 4; Basket Ball Team, 2, 3; Soccer Team, 2, 3, 4; Track Team, 2, 3; Gym Program, 2.

Mabel C. Richart

Olympic Club, 2, 3; G. H. S. C., 1, 3; Commercial Club, 3; Student Council, 2, 3; Winner of Large and Small N; Winner of Felt Seal; Soccer Team, 1, 2, 3; Basket Ball Team, 1, 2, 3; Baseball, 2, 3; Volley Ball, 3; Track Team, 1, 2, 3.

Luke Raymond Dunn

Dorothy N. Mudge

Theta, 2.

Louise Hunter

National Honor Society, 4; Highest Honor Roll, 2; General Honor Roll, 2; Orchestra, 1.

Eli Penn Wheat

Glee Club, 2; High School Club, 1, 2, 3; Track Team, 1; Second Team Football, 1, 2; Class Basket Ball, 1, 2, 3, 4; Second Team Basket Ball, 2, 3; Head Cheer Leader, 4; Senior Ballot "Social Lion."

Verna Biggs

Morris Max Stern
Commercial Club, 4.

Jessie Alice Henderson

Shakespeare, 4; Vesta Club, 4; President Vesta Club, 4; G. H. S. C., 3, 4; Olympic Club, 2, 3; Olympic Plays, 1, 2; Senior Ballot "Jolly Good Girl."

Evelyn Jane Epley

National Honor Society, 4; Delphian, 1, 2, 3, 4; President Delphians, 4; Les Penseurs, 3; Math Club, 4; General Honor Roll, 2, 3, 4; Chairman Mixer Committee, 4; Negative Debate, 4; Student Council, 3, 4; Nor'easter Staff, 4; Senior Play, 4; Winner of Wm. J. Bland Post Essay Contest, 3.

Donald Cherryholmes

Boys' High School Club, 2, 3, 4.

Grace M. Jones

Shakespeare, 1, 2, 3, 4; Secretary Shakespeares, 4; Art Club, 3, 4; Secretary Art Club, 3; G. H. S. C., 1, 2, 3, 4.

Rosy Anderson

Spanish Club, 3, 4; Vice-President Spanish Club, 4; Honor Roll, 3.

Hubert B. Flucke

Spanish Club, 4; President Spanish Club, 4; Commercial Club, 4; Sergeant R. O. T. C., 4; Rifle Team, 4; Honor Roll, 4.





Jean Adelaide Merrill
Girls' High School Club, 4.

Wilbur Bickford

Viola Blanche Jenkins
General Honor Roll, 2.

Gladys Spaeth
Delta, 1, 2; Commercial Club, 4; Student Council, 3.

Harold J. McNally
Band, 1.

Ruth Heiser
National Honor Society, 4; Highest Honor Roll, 2; General Honor Roll, 3, 4; G. H. S. C., 3, 4; Student Council, 3.

Edith May Stuart
Delta, 2; Treble Clef, 4.

Bemis Lester
Shakespeare, 4; Treasurer Shakespeare, 4; Art Club, 3, 4; Treasurer Art Club, 4; B. H. S. C., 3, 4; Vice-President B. H. S. C., 4; Art Club Play, 4; Track, 1, 2, 3, 4; N. Man Track, 3; Cheer Leader, 4; Student Council, 3.

Lola Pearl Hand
 G. H. S. C., 1, 2, 3, 4.

Raymond A. Atkeson
 Track, 3, 4.

Ruth Hayes
 Botany Club 4; G. H. S. C., 3, 4.

Charlotte J. Harper
 Olympic Club, 3, 4; Treasurer Olympic Club,
 3; Soccer Team, 3, 4; Baseball, 3, 4; Basket
 Ball, 3, 4; Track, 3, 4; Winner of Large and
 Small N; Winner of Swimming Seal.

Arthur Gordon
 Debaters, 1, 2, 3, 4; President, 4; Math Club,
 2, 3, 4; Student Council, 3.

Alice E. Inskip
 G. H. S. C., 1, 2, 3, 4.

Alta Grace Crowley
 Alpha, 2, 3, 4; Treasurer Alpha, 4; Music Ap-
 preciation Club, 4; Student Council, 4.

Frank I. Baxter
 Bentons, 2, 3, 4; President Bentons, 4; Boys'
 Negative Debate, 4.



N



Lucille Alberta Brown



Samuel S. Reese

B. H. S. C., 2; R. O. T. C., 1, 2, 3; Corporal, 2; Sergeant, 2.



Florence Fredericksen

General Honor Roll.



La Vira Reynolds

Vesta, 3, 4.



Lloyd E. Muller

Rifle Club, 4; Chairman Rifle Club, 4; Rifle Team, 2, 3; Class Track Team, 2; Marksmanship Medal, 2.



Flora Shaw



Forest Fay Davis

Girls' Basket Ball, 1, 4; Soccer, 4; Track, 4.



Roger Chrisman

Debaters, 1, 2, 3, 4; President Debaters, 4; Math Club, 2, 3, 4; Treasurer Math Club, 3; B. H. S. C., 2, 3, 4; Treasurer High School Club, 4; Student Council, 2, 4; President Student Council, 4.

24

Ruth McMullen
G. H. S. C., 4.

Frank W. Goodwillie, Jr.
Benton, 3; Boys' High School Club, 1, 2, 3, 4;
R. O. T. C., 1, 2, 3, 4; Captain R. O. T. C., 4.

Byron C. Wolcott
Cadet Sergeant, 4.

Lula Wetherill
National Honor Society, 4; Honor Roll, 2, 3, 4.

Anna Pearl Stansbury
Clionian, 1, 2, 3, 4; Secretary Clionians, 4;
Spanish Club, 2; Clionian Play, 4; Vesta Club, 4;
Treble Clef, 2, 3, 4; Treasurer Treble Clef, 4;
Student Council, 2; T. C. C. Play, 3; Honor Roll, 2.

Ray Hatfield

James Frederick Thompson
National Honor Society, 4; Benton, 1, 2; Vice-
President Bentons, 2; Botany Club, 4; Corporal
R. O. T. C., 2; Sergeant, 3; Second Lieutenant, 4;
Student Council, 4; Second Place "Individual
Contest" R. O. T. C. Field Day, 2.

Edith Dimmitt
National Honor Society, 4; Delta, 1, 2, 3, 4;
President Delta, 4; G. H. S. C., 1, 2, 3, 4; G. H.
S. C. Cabinet, 4; Honor Girl, 2, 3, 4; Student
Council, 3, 4; Honor Roll, 2, 3, 4; Junior Prom
Committee; Annual Staff, 4.





Louise Detrich
Shakespeare, 4.

Charles H. Wattson

Anna Louise Tommasini
Girls' High School Club, 1, 2; G. H. S. C.
Honor Girl, 1, 2.

Mae Hayes
National Honor Society, 4; Theta, 2, 3, 4; Sec-
retary Theta, 3; Botany Club, 4; President Botany
Club, 4; G. H. S. C., 1, 2; Student Council, 4.

Tom Miller
N Club, 1, 2, 3, 4; Tennis Team, 1, 2, 3, 4;
N Man Tennis, 1, 2, 3, 4; Mid-Year Play Cast, 3;
Student Council, 4; Orchestra, 1, 2, 3, 4; Class
Basket Ball, 1, 2; Charter Member N Club, 1.

Hazel G. Kearns
Shakespeare, 1, 2, 3, 4; President Shake-
speares, 4; Art Club, 4; Treble Clef, 4; G. H. S.
C., 1, 2, 3; Senior Ballot "Worst Girl Flatterer";
Gold Medal Declamation, 2; Christmas Play, 4;
Senior Pin Committee, 4; Student Council, 2, 4;
Senior Play, 4; Gold Medal Oration, 4.

Eleanor Hennasy
Alpha, 4.

Frank Daniels
Shakespeare, 1, 2; Sergeant-at-Arms Shake-
speares, 2; Commercial Club, 2, 4; Secretary Com-
mercial Club, 4; Mixer Committee, 3; Track, 1,
2, 3, 4; N Man Track, 4; N Club, 4.

Flora Louise Sherman

Clyde Wolfe

Rifle Club, 4; First Lieutenant R. O. T. C., 4.

Elizabeth Jane Christie

Delphian 2, 3, 4; President Delphian, 4; Treble Clef, 2, 3, 4; President Treble Clef, 4; Girls' High School Club, 1, 2, 3, 4; Student Council, 3, 4; Secretary Student Council, 4.

Sylvia A. Badgley

Treble Clef, 1, 2; Student Council, 3.

Witte E. Allen

R. O. T. C., 1, 2, 4; Color Sergeant, 2.

Hermia Robrock

Alpha, 4; Art Club, 3, 4; G. H. S. C., 3, 4.

Louise Stone

Greek Club, 3.

William Harold Gray

Benton, 1, 2, 3, 4; Reporter Bentons, 3; Student Council, 3, 4; Sergeant-at-Arms Student Council, 4; Cadet Corporal, 1; Cadet Sergeant, 2; Cadet First Lieutenant, 3; Cadet Major, 4.





Edith Mounts

Theta, 1, 2; French Club, 1, 2; G. H. S. C., 1.

A. Bernhart Youngberg

Josephine A. Maranzino

Les Penseurs, 3, 4; Secretary Les Penseurs, 4; G. H. S. C., 1, 2, 3, 4; G. H. S. C. Honor Girl, 2; Orchestra, 1, 2, 3, 4.

Gertrude Ann Rodman

Highest Honor Roll, 4.

Harley Fryer

Muir Edelen

National Honor Society, 4; Theta, 3, 4; G. H. S. C., 1, 3, 4; Highest Honor Roll, 2; General Honor Roll, 3, 4.

Florence Huntington

G. H. S. C., 3, 4.

Robert Jennings

Helen Jeanne Strickel

Olympic Club, 2, 3, 4; Vice-President Olympic Club, 4; Winner Large and Small N; Winner of Felt Seal; Soccer Team, 2, 3, 4; Basket Ball 1, 2, 3, 4; G. H. S. C., 2; Olympic Fete, 2, 3; Track, 2, 3, 4.

Clifford J. Fox

Art Club, 3; Poster Contest Winner, 2, 3.

Edgar Clark

Kathleen Hoffman

Delphian, 3, 4; Treble Clef, 2, 3, 4; Vice-President Treble Clef, 4; Pianist Treble Clef, 4; Music Appreciation Club, 4; President M. A. C., 4; G. H. S. C., 1, 2, 3, 4.

Vita K. Giangrosso

G. H. S. C., 1, 2, 3, 4.

Robert Russell

Commercial Club, 4; B. H. S. C., 4; R. O. T. C., 1, 2, 3; Corporal, 2, 3.

Thomas E. McGlynn

Shakespeare, 4; Vice-President Shakespeare, 4; Commercial Club, 3, 4; Christmas Play, 4.

Irene Betty Mielke

Shakespeare, 4; G. H. S. C., 4; Gym Fete, 2.



N



Dorothy Peters

National Honor Society, 3; Delphian, 1, 2, 3; President Delphians, 3; Math. Club, 2, 3; Vice-President Math. Club, 3; Nor'easter Staff, 3; G. H. S. C., 1, 2, 3; Highest Honor Roll, 1, 2, 3; Student Council, 3; Olympic Club Program, 2; Executive Board Student Council, 3.



John Herman Hogan

N Club, 4; N Man Football, 4; Second Team Basket Ball, 2, 3; Class Basket Ball, 3, 4.



Jennie E. Allee

Commercial Club, 4.



Edna Pearl Mack

G. H. S. C., 1, 4.



Arlo Lushy



Hannah B. Holderby

Art Club, 3, 4; Secretary Art Club, 4; Art Club Play, 4; G. H. S. C., 1, 2; Gym Carnival, 1; Student Council, 3.



Jennie V. Nuss

Delta, 1, 2, 3, 4; President Deltas, 3; Commercial Club, 3, 4; President Commercial Club, 4.



Edgar Scott Leopold

24

Althea Josephine Peach

Treble Clef, 4; G. H. S. C., 1, 2, 3; Orchestra, 1, 2, 3, 4.

W. Everett Hamilton

John Francis Kundle

Jane W. McNeil

French Club, 4; Art Club, 3.

Rosalyn Louise Brock

National Honor Society, 4; Shakespeare, 1, 2, 3, 4; President Shakespeares, 4; Commercial Club, 4; Girls' High School Club, 1, 2, 3, 4; Vice-President G. H. S. C., 4; Shakespeare Play, 4; Olympic Club Fete, 1; Student Council, 2, 4; Honor Roll, 2.

Harold Setliffe

Debater, 2, 4; President Debaters, 4; High School Club, 2, 4; Christmas Play, 4; Senior Play Chairman, 4; Senior Play; Gold Medal Declamation, 4.

Lee Warren Nelson

French Club, 2; Math. Club, 2; Sergt. R. O. T. C., 1.

Gladys Davies

Student Council, 4.





Helen Virginia Huber

Alpha, 4; Art Club, 3, 4; G. H. S. C., 3, 4.

Edward Frank Thelen

National Honor Society, 4; Vice-President Honor Society, 4; Shakespeare, 3, 4; Vice-President, 4; N. Club 3, 4; Secretary N. Club 4; Track Team, 2, 3, 4; N. Man, 3, 4; Football, 3, 4; Basket Ball, 4; Track Captain, 4; B. H. S. C., 3, 4; B. H. S. C. Cabinet, 3; World Record Relay, 3; Second All-Star Football Team, 4; Senior Ballot "Foremost Boy Athlete."

Hope Isabell Coffey

Jennie Juanite Mullens

Treble Clef, 4; Music Appreciation Club 4; G. H. S. C., 4.

Jake Ralnen

Benton, 2, 4; Vice-President Bentons, 4; Matn. Club, 4.

Ruth Annabelle Hills

G. H. S. C., 1, 2; Northeast Night Program, 1, 2.

Irene Elizabeth Welker

G. H. S. C., 1, 4; Northeast Night, 3; Olympic Program, 2, 3, 4; Track, 2.

George Easminger, Jr.

Boys' High School Club, 3, 4; Triangle Club, 2; R. O. T. C., 2.

Elizabeth Rowe

Loren L. Sowers
Shakespeare, 4.

Jack Benson
G. H. S. C., 2, 3, 4.

Dorothy Odell Walker

National Honor Society, 4; Clionian, 2, 3, 4;
Vice-President Clionians, 4; Spanish Club, 4;
Treasurer Spanish Club, 4; Girls' High School
Club, 2, 3, 4; G. H. S. C. Honor Girl, 3, 4;
Student Council, 3, 4; Honor Roll, 2.

Forest P. Gill

Student Council, 2, 4; Executive Board, 4.

Sylvia Frecht

Gladys Armfield

Music Appreciation Club, 4; Charter Member, 4;
G. H. S. C., 2, 4; Orchestra, 1, 2, 3, 4.

Charles G. Hardy





Olive May Nicholas
G. H. S. C., 2.

George Homer Warren
N. Club, 4; Basket Ball Team, 4; Tennis Team, 2; Second Team Basket Ball, 3; Boys' High School Club.

Dorothy Eisberg
Treble Clef, 4; Les Penseurs, 3, 4; Treasurer Les Penseurs, 4.

Dorothy Sala
Delphin, 4; Treble Clef, 3, 4; Treble Clef Program, 2.

Charles Muckensturm
Art Club, 2.

Esther Marshall
Delta, 3; Treble Clef, 3, 4; G. H. S. C., 1, 2, 3, 4; Olympic Pete, 1; Northeast Night, 1; Christmas Play, 4.

Corinne F. Marten

Phillip Harper Colburn
Benton, 1.

Elina Erickson

National Honor Society 4; Honor Roll, 2, 3; Theta, 1, 2, 3, 4; Secretary Theta, 4; Spanish Club, 2, 3.

Paul S. Hodges

Benton, 2, 4; Vice-President Bentons, 4; Christmas Play, 3; Northeast Night Program, 3.

Robert Donnell Livesay

Charleann Perry

National Honor Society, 4; Theta, 1, 2, 3, 4; President Theta, 4; Botany Club, 4; Commercial Club, 4; Nor'easter Staff, 4; Student Council, 3; General Honor Roll, 2, 3, 4; G. H. S. C., 1, 3; Olympic Club Program, 1, 2; Inter-Club Dance Committee, 4.

Mary Alevia Gordon

National Honor Society 4; Delphian, 1, 2, 3, 4; Secretary Delphians, 4; Math. Club, 2, 3, 4; President Math Club, 4; General Honor Roll, 2, 3, 4; Reporter of Freshman Class; Reporter of Junior Class; Student Council, 3; Inter-Society Dance Committee, 4; Senior Gift Committee, 4.

Joseph E. Lamport

Delphian, 4; Initiator, 4; Botany Club, 4; Student Council, 4.

Lee Price Benton

Delphians, 4; Sergeant-at-arms Delphians, 4; Math. Club, 4; High School Club, 2, 3, 4; Student Council, 3; Class Basket Ball, 3, 4; Second Team Basket Ball, 3; First Team Basket Ball, 4; Second Team Football, 4; Class Track Team, 3, 4; Track Team, 3, 4.

Gertrude Gene Lord

Charter Member Music Appreciation Club, 4; Charter Member Botany Club, 4.





Ethlyne Jackson

National Honor Society, 4; Alpha, 3, 4; Secretary Alpha, 4; Art Club, 3, 4; Vice-President Art Club, 3, 4; G. H. S. C., 1, 2, 3, 4; G. H. S. C. Honor Girl, 3.

Otho E. Mustain

Botany Club, 4; President Botany Club, 4; R. O. T. C. Lieutenant, 4; Rifle Team, 3, 4.

Margaret Stephens Johnson

Alpha, 1, 2, 3, 4; Les Penseurs, 1, 2, 3, 4; Alpha Play, 3; Les Penseurs Play, 3; Tennis Team, 2, 3; G. H. S. C., 1, 2, 3, 4; Gold Medal Short Story, 4; Student Council, 2, 3, 4.

Mary E. Baker

G. H. S. C., 2, 3, 4.

Robert G. James

Commercial Club, 4; B. H. S. C., 1, 2; R. O. T. C., 1, 2, 3, 4; First Lieutenant, 4; Orchestra, 2, 3, 4.

Maude B. Benzel

Girls' High School Club, 4.

Mary Elizabeth Taylor

Les Penseurs, 4; G. H. S. C., 1, 2, 3, 4; Orchestra, 4; Olympic Program, 1; Girls' Basket Ball Team, 1.

Richard Rives Lewis

Shakespeare, 3, 4; Glee Club, 2, 3, 4; Sergeant-at-Arms, 3, 4; B. H. S. C., 1, 2, 4; B. H. S. C., 2.

Virginia Mae Mills

G. H. F. C., 1, 4; Northeast Night Program, 2.

Le Roy Alexander

Botany Club, 4; B. H. S. C., 1, 2, 3, 4; Northeast Day Program, 2, 3; Orchestra, 2; Band, 1, 2, 3, 4; R. O. T. C., Sgt. 2, 3.

Edith Kathryn Ryan

Clonlan, 3; Spanish Club, 4; G. H. S. C., 1, 2; General Honor Roll, 3.

Frances Messey

Commercial Club, 4; G. H. S. C., 3.

Robert Wilson Collier

Debater, 3; Student Council, 3; Executive Board Student Council, 3; Honorable Mention in W. C. T. U. Essay, 2.

Helen Sue Grant

Delphian, 4; General Honor Roll, 4.

Georgia E. O'Brien

National Honor Society, 4; Delta, 2, 4; Vice-President Deltas, 4; Olympic Club, 2, 3, 4; President Olympic Club, 4; Highest Honor Roll, 3; General Honor Roll, 3, 4; Winner Girls' Small N and Large N; Winner of Felt Seal; Soccer Team, 4; Basket Ball Team, 3; Track Team, 1, 2, 3, 4; Olympic Pete, 1, 2, 3; Volley Ball, 3; Senior Ballot "Foremost Girl Athlete."

J. Edward Baldry

Benton, 3, 4; Secretary Benton, 3; Spanish Club, 4.





Thaddeus Mary Head

Music Appreciation Club, 4; Secretary M. A. C., 4.

Russell J. Tuche

Delphian, 2, 3, 4; Secretary Delphians, 4; Math Club, 2; Commercial Club, 4; Christmas Play, 4; Band, 4; B. H. S. C., 2; Senior Play, 4.

Charles Burns

Ellen Jane Broadway

Delphian, 1; Vesta Club, 2, 4; Secretary Vesta Club, 4.

Lettie Lee Jackson

G. H. S. C., 1, 2.

John M. Sherlock

Student Council, 2.

Harold L. Marks

Benton, 4; Cadet Corporal, 3.

Anna Frances Pratt

Cionian, 2, 4; President Cionians, 4; Spanish Club, 2, 3, 4; Secretary Spanish Club, 3; Cionian Play, 4; Girls' Debate Team, 4.

Isabel McCoy

National Honor Society, 4; Treasurer Honor Society, 4; Theta, 1, 2, 3, 4; Charter Member Theta, 1; Treasurer Theta, 2; Girls' High School Club, 1, 2, 3, 4; G. H. S. C. Cabinet, 3, 4; G. H. S. C. Honor Girl; Bronze Medal Essay, 2; Frances Scarritt Hanly Honor Girl, 3; Student Council, 4; Nor'easter Staff, 3; Nor'easter Annual Staff, 3, 4; Literary Editor Annual, 4; Highest Honor Roll, 1, 2, 3, 4; Senior Ballot "Best Girl Student."

Lynn Mosharger

Boys' High School Club, 4.

A. Ellsworth Mathews

Delphian, 3.

Edith E. Hogg

Cilonian, 3; Botany Club, 4.

Alice Catherine Michael

Delta, 3; Honor Roll, 3.

James Perry May

B. H. S. C., 3, 4.

Samuel Ralph Roland

Benton, 2, 3.

Madge Shrimpton

G. H. S. C., 4; Orchestra, 3, 4.



Marian Maloney
Delta, 2, 3.

Arthur Roy Griffith

National Honor Society, 4; Benton, 3, 4; President Bentons, 4; Commercial Club, 2, 3, 4; President Commercial Club, 3; Commercial Club Play, 4; Charter Member Commercial Club; Tennis Team, 4; Debate, 4; Student Council, 3, 4; Executive Board, 4; Boys' High School Club, 3, 4; Inter-Society Dance Committee, 3; Annual Staff, 3, 4; Honor Roll, 3, 4; Senior Pin Committee.

Francis R. Applegate
Student Council, 4.

Evelyn Elizabeth Curtis

National Honor Society, 4; Delphian, 1, 2, 3, 4; Spanish Club, 2, 3, 4; Treasurer Spanish Club, 4; G. H. S. C., 2; Student Council, 3, 4; Executive Board, 3; Mixer Committee, 3; Class Day Committee, 4; Inter-Club Dance Committee, 4; Inter-Society Dance Committee, 4; Honor Roll, 2, 4.

Olive Tolman

Earl E. Frazell

N. Bates Gillespie

Student Council, 4; Corporal, R. O. T. C., 1.

Alleen Ennis

Delta, 3; N. T. C. C., 2, 3, 4; Secretary, N. T. C. C., 4; Vesta Club, 4.





Brenda Ritter

National Honor Society, 4; Shakespeare, 1, 2, 3, 4; President Shakespeares, 4; Botany Club, 4; Secretary Botany Club, 4; G. H. S. C., 3, 4; Cabinet, 4; Orchestra, 2, 3, 4; Vice-President Orchestra, 4; Junior Prom Committee, 3.

Ralph Butts

Ruth Weissenfluh

National Honor Society, 4; Delta, 1; Initiator, 1; Bronze Medal Essay, 1; Honor Roll, 2, 3, 4; Student Council, 3, 4; Gold Medal Poem, 4.

Lucille Henderson

Commercial Club, 3, 4; Treasurer Commercial Club, 4; G. H. S. C., 1.

Wm. A. Ramsey

High School Club, 1, 2, 3, 4.

Dorothy James

Clionian, 3, 4; Treasurer Clionians, 4; Vesta Club Charter Member, 4; Vice-President Vesta Club, 4; G. H. S. C., 1, 2, 3.

Hazel Mae Bell Riley

G. H. S. C., 3, 4.

Merle A. Smith

Katherine Levone Ross

Vesta Club, 1, 2, 3, 4; Charter Member, 1; President Vesta Club, 4; G. H. S. C., 1; Commercial Club, 3; Northeast Night Fete, 3, 4; Student Council, 3.

Lawrence V. Marshall

Benton, 1; Boys' High School Club.

Dorothy Louise Jackson

Delphian, 1, 2, 3, 4; President Delphians, 4; Treble Clef, 2, 3, 4; Les Penseurs, 2, 3; G. H. S. C. 1., 2, 3, 4; Treasurer G. H. S. C., 3; Student Council, 2, 3, 4; Executive Board, 2, 3, 4; President Student Council 4; Vice-President of Junior Class; Chairman of Junior Prom, 3; Reporter Senior Class; Class Day Committee, 4; School Life Editor Annual, 4; Inter-Club Dance Committee, 3; G. H. S. C. Honor Girl, 1, 2; Honor Roll, 4.

Thelma Evans

Delta, 1; G. H. S. C., 3.

Ernest L. Johnson

Benton, 3; N Club, 2, 3, 4; Tennis Team, 1, 2, 3, 4; N Man Tennis, 2, 3, 4; Track Team, 3, 4; Orchestra, 2, 3, 4; Band, 2, 3, 4.

Louise Oliver

Charter Member Art Club, 3.

Lilah A. Allen

Botany Club, 4; G. H. S. C., 1, 2, 3, 4.

Charles Reynolds Boisseau

Debater, 2, 4; N Club, 2, 4; Basket Ball Squad, 4; Class Basket Ball, 1, 2, 3, 4; Tennis Team, 3, 4; Track Team, 1, 2, 3, 4.





Avanel McPherson

Alpha, 4; G. H. S. C., 4; Negative Debate, 4;
Bronze Medal Extemp., 4.

Shirley Fulton

Shakespeare, 4; Glee Club, 4; Boys' High School
Club; Student Council, 4; Silver Medal Poem, 4.

Mildred Elizabeth Simson

National Honor Society, 4; Clonian, 1, 2, 3, 4;
President Clonians, 4; Math Club, 2, 3, 4;
Secretary Math. Club, 4; G. H. S. C., 1, 2, 3, 4;
Clonian Play, 4; Math. Club Play, 4; Student
Council, 3; Highest Honor Roll, 2, 3; General
Honor Roll, 4; Tennis Team, 4; Inter-Society
Dance Committee, 4; Senior Announcement Com-
mittee, 4.

A. Averil Arnote

G. H. S. C., 2, 3.

Donald Arthur Maddux

Rosellen Parrott

Music Appreciation Club, 4; Girls' Track, 1, 2;
Gym Program, 1, 2.

Chrisman Hughes

Art Club, 4; Olympic, 1, 2; Girls' High School
Club, 1, 2, 3.

Harry I. McCain

B. H. S. C., 4; Track, 3, 4.

Shirley G. Forsyth
G. H. S. C., 1, 2, 3.

Clarence Kivovitch
Band, 1, 2; Orchestra, 1, 2, 3, 4.

Mary Lorraine Insley
G. H. S. C., 3, 4; Olympic Club Play, 2, 3;
Northeast Night Program, 2.

Estelle Katherine Lutz
Vesta Club, 4; Treble Clef, 4; G. H. S. C.,
1, 4.

Fred Daniel
National Honor Society, 4; Benton, 1, 2, 3, 4;
President Bentons 3; Math. Club, 3, 4; Vice-President
Math Club, 4; Nor'easter Staff, 4; Editor
of Annual, 4; President of Senior Class; Christmas
Play Cast, 4; Secretary Boys' High School
Club, 4; Junior Prom Committee, 3; Student
Council, 2; Senior Ballot, "Boy Who Has Done
Most for Northeast"; Secretary Junior Class;
Honor Roll, 2, 3.

Enola Helen Wells

Aleen Davis

Kenneth A. Posh





Marion Mortimore

Clionlan, 3; G. H. S. C., 1, 2, 3, 4; General Honor Roll, 2.

Paul West

John Lewondoski

N man Track, 1, 2, 3; Gold Medal Relay, 2; First Team Football, 2; Senior Ballot "Best Boy Student"; N Club, 1, 2, 3.

Beulah R. Ashurst

G. H. S. C., 4.

Eldean Katherine Atchison

G. H. S. C., 1.

Maurice K. Ramsey

Commercial Club, 4; Student Council, 4; Essay Winner "Disarmament."

Glenn Taylor

Ruth Holmberg

Shakespeare, 4; Secretary Shakespeares, 4; Vesta Club, 4; Treasurer Vesta Club, 4; High School Club, 1; Student Council, 3, 4; Junior Prom Committee, 2.

Claudia M. White
Commercial Club, 3, 4.

Donald C. Ford
Shakespeare, 4.

Thelma Mae Christian
Girls' High School Club, 1; Girls' Basket Ball, 4.

Frances L. Osborne
National Honor Society, 4; Delphian, 4; Vice-President Delphian, 4; Treble Clef, 4; G. H. S. C., 3, 4; Student Council, 4; Senior Play, 4; Silver Medal Poem, 4.

Robert C. Hadley
National Honor Society, 4; Delphian, 1, 2, 3, 4; Vice-President Delphians, 4; Math Club, 4; Math Club Play, 4; Delphian Play, 2.

Grace G. Jewell

Dorothy Catherine Wendel
Orchestra, 1, 2, 3, 4; Olympic Plays, 1, 2; G. H. S. C., 1, 2, 3.

Kenneth Hentzen
Delphian, 4; Reporter Delphians, 4; Commercial Club, 4; B. H. S. C., 4; Student Council, 3.





Virginia Rowe McCary

Botany, 4.

Howard Huffman

N Club, 1, 2, 3, 4; Vice-President, 4; Football, 1, 2, 3; Football Captain, 3; N Football, 1, 2, 3; N Track Man, 2, 3; Class Basket Ball, 3.

Elizabeth James

Dorothy Almyra Ferree

Clonian, 3; Art Club, 3; G. H. S. C., 3; Botany Club, 4.

Orvin S. Manning

Delphian, 4; B. H. S. C., 4.

Mildred Rush

Treble Clef, 4; Spanish Club, 4; G. H. S. C., 2; Orchestra, 3, 4.

Dorothy Elizabeth Barrett

National Honor Society, 4; Theta, 1, 2, 3, 4; Treasurer, 4; Les Penseurs, 4; G. H. S. C., 2, 3, 4; High School Club Honor Girl, 3; Student Council, 4; Highest Honor Roll, 3.

Wilbur Ellsworth Livesay

Ethel Allen

Cecil Bridges Land

Botany, 4; Corporal R. O. T. C., 3; Student Council, 3.

Erma May Reid

Delta, 4; Secretary Delta, 4; Treble Clef, 4; Music Contest, 4.

Elizabeth Ruhlman

Alpha, 2, 3, 4; President Alpha, 4; Math Club, 2, 3, 4; Treasurer Math Club, 3; G. H. S. C., 1, 2, 3.

Wyndham H. Boon

B. H. S. C., 4; Sergeant, 4.

Nona O. Shoemaker

Theta, 3, 4; G. H. S. C., 3, 4; G. H. S. C. Honor Girl, 3, 4.

Mildred Vinsant

Theta, 2, 3, 4; N. O. A., 2; Treble Clef, 4; Girls' High School Club, 3.

Donald Simmons

Bentons, 2, 3.





Marie Gertrude Barclay

Cordes Joseph Schwenk

National Honor Society, 4; Benton, 1, 2, 4;
Vice-President Bentons, 4; Commercial Club, 3,
4; President Commercial Club, 4; N. C. C. Play,
4; R. O. T. C. 1.

Howard A. De Moss

Delphian, 4; Student Council, 4.

Helen C. Enright

Geraldine Hall

Delphian, 1, 2, 3, 4; Vice-President Delphians,
4; Math Club, 3, 4; G. H. S. C., 1, 2, 3, 4;
Student Council, 4.

George E. Swope

Charter Member Music Appreciation Club, 4;
Treasurer M. A. C., 4; Band, 3, 4; Christmas
Play, 4.

Lloyd Gregory

B. H. S. C., 4.

Helen Delouise Kerr

Art Club, 3, 4; President Art Club, 4; G. H.
S. C., 1, 2, 3; Student Council, 3; Art Editor of
Annual, 4; First Prize Poster Contest, 1.

Rebecca Jane Burdette

Shakespeare, 2, 3, 4; Treasurer Shakespeares, 4; Spanish Club, 4; G. H. S. C., 1, 2, 3; Student Council, 3.

Leland C. Burns

Music Appreciation Club, 4; Boys' High School Club, 4; Band, 2; Student Council, 4; Inter Club Dance Committee, 4.

Cleveland Moulton

Eleanor W. Culbertson

Alpha, 1, 2, 3, 4; Vice-President Alphas, 4; Girls' High School Club, 1, 2, 3, 4; G. H. S. C. Cabinet, 2, 3, 4; G. H. S. C. Honor Girl, 2, 3; Inter-Society Dance Committee, 4; Student Council, 4; Secretary Student Council, 4.

Pearl Ganzer

Marvin F. Pool

First Sergeant R. O. T. C., 2, 3; Captain, 4.

James S. Dumit

Eva Gonterman



Robert Andrew

Carl Jourdan

B. H. S. C., 1, 2; Art Club, 3.

Leona Bauer

G. H. S. C., 4.

Leland Waverly Macklin

R. O. T. C., 2, 3.

Fred W. Brunig

Florence J. Meek

Cecil Burlingame

Thelma J. Meek

Eletha L. Chatburn

Renata Nicoli

Cilonian, 2.

Earl Dunn

Courtney England

Dorsey Osborne

Florence Evans

Carl Rechner

Robert Feiz

Thelma Rowe

Eugene Field

Constance Scott

Cilonian, 3, 4; Sergt.-at-Arms Cilonians, 4.

Dwight H. Hall

Anna Singleton

Walter Harris

Thelma Smith

Edna V. Hogan

Delta, 3, 4; Treasurer Deltas, 4.

Phelps Toler

Boys' High School Club, 2, 3, 4; Sergeant R. O. T. C., 3.

William Jackson

Richard M. Weinberger

Student Council, 4.

Opal James



Foreaster



Dorothy Smith '28

Treasurer, Thelma Lyle

Secretary, Harry Zane

Vice President, Tyniajo Searcy

Reporter, Warner Lantz

President, James Smart

Gift Receiver, Forrest Judd

Sergeant-at-Arms, Walter Henderson

Class of 1925

Aye, well do I remember, 'twas in the early part of June. The court room was jammed. Spectators who could not push into the room crowded the streets. Yes; all hearts with but a single thought—the sentence, would it be guilty or not guilty?

In the court room, interest was at the highest pitch.

The jury filed in. The chairman of the twelve arose.

"Your Honor, without doubt the prisoner is guilty in every respect of the word."

The Judge: "Since the jury has found the prisoner guilty of participating in all activities, in fact of doing so much that the Seniors had to take a back seat, I sentence the grandest Junior class in the history of Northeast to serve one more year at that memorable school."

The Class: "But, Sir——"

His Honor: "'Tis said and done. I made this sentence because of your commendable work as students and as activity men, because this class of '25 has shown itself capable of shouldering any burden that may be placed upon it. The Juniors have beaten a path for the Sophomores to follow, and it will be the Juniors (next year's Seniors), who will lead the school on to an endless field of glory and honor."

The Class: "We solemnly pledge to give our full measure of devotion to 'thou dear Northeast'."

So ended the school year for the class of '25.

WARNER LANTZ, Reporter.

JUNIORS.

Girls			
Allen, Aileen	Brown, Dorothy	Conover, Frances	Dwight, Ruth M.
Allen, Margaret	Bowman, Lucille	Cook, Gladys	Dwyer, Helen
Allison, Vera	Broddus, Emma	Cook, Nellie	Eble, Agnes
Altergott, Garnett	Brotherton, Margaret	Cooper, Hazel	Eckles, Alberta
Anderson, Lorine	Browning, Ruth	Cooper, Jaunita	Enright, Aileen
Arnold, Betty	Bryant, Beulah J.	Coppaken, Mary	Epperson, Pauline
Ashlock, Estella	Burch, Waunita	Coulter, Madge	Finfrock, Marybelle
Bagby, Eloise	Burton, Dorothy	Craig, Elizabeth	Ford, Katherine
Baily, Alice	Byrd, Frances	Craig, Evelyn	Forman, Louise
Banta, Helen	Campbell, Gladys	Cronkhite, Florence	Foster, Reva
Barnes, Helen	Carder, Cleo	Crowley, Doveta	Frazee, Dorothy
Barnes, Margaret	Cassey, Flossie	Cunningham, Nola	Frick, Katherine
Bash, Lucille	Cauley, Alice	Day, Mildred	Galloway, Mabel
Baumgarten, Roberta Bell	Cavender, Alma	Davis, Merle	Gaw, Helen
Bell, Eileen	Clutterbuck, Thelma	Dixon, Corrine	Gee, Bernice
Benson, Martha	Coats, Mildred	Dorsey, Vera	George, Genevieve
Biggs, Dorothy	Coats, Maurine	Doty, Elizabeth	Gibson, Lucille
Blakesly, Helen	Cochran, Frances	Drake, Katherine	Gonterman, Sadie
Blankenship Ruby	Colton, Elizabeth	Draper, Gladys	Gornall, Elizabeth
Blasco, Sevena	Colville, Margaret	Drinkard, Cora Lee	Grabau, Anna
Boston, Bernice	Combs, Harriet	Dudfield, Virginia	Graham, Mary
Boucher, Bertha	Combs, Mary	Duggins, Blanche	Grant, Helen
		Du Sair, Helen	Groesbeck, Harriett

Easter

Groth, Emily
 Haggard, Fredis
 Halvey, Agnes
 Hamilton, Dorothy
 Hammond, Beulah
 Harness, Marjorie
 Harris, Jennie
 Hattem, Hazel
 Haynes, Mildred
 Head, Nancy
 Henderson, Esther
 Henderson, Verna
 Henry, Dorothy
 Hettinger, May
 Belle
 Henderson, Irma
 Hobbs, Clella
 Hood, Dorothea
 Hoover, Kathleen
 Hopkins, Hazel
 Horn, Virginia
 Horton, Thelma
 Hudspeth, Elizabeth
 Hurley, Grace
 Jackson, Charlotte
 Jackson, Lettie Lee
 Jackson, Thelma
 James, Ethel Rose
 James, Betty
 Jeffery, Dorothy
 Jenkins, Viola
 Jennens, Alice
 Jewell, Grace
 Johnson, Dorothy
 Kelly, Muriel
 Kennedy, Mary
 Kiefer, Louise
 Kilroy, Edith
 Kirk, Jessie Mae
 Kirkpatrick, Mollie
 Klinefelter, Marguerite
 Knoche, Blanche
 Lake, Gertrude
 Laughlin, Lucille
 Leach, Louise
 Leach, Ruth
 Lewis, La Bon
 Link, Velda Madge
 Lockard, Helen
 Long, Celia
 Lucas, Maxine
 Lyle, Thelma
 Lynd, Marguerite
 Lyon, Margaret
 McCumber, Edna
 McGregor, Blanche
 McGuire, Mildred
 McLeod, Bernice
 McPheter, Mary
 McQuery, Charlotte
 MacLeod, Madge
 Madorie, Dorothy

Malkmus, Frances
 Manning, Veda
 Markowitz, Eva
 Martin, Corinne
 Martin, Estella Mae
 Mayer, Margaret
 Mayes, Mary Lee
 Menger, Gladys
 Miller, Evelyn
 Miller, Lavera
 Miller, Jane
 Milton, Jewell
 Misner, Grace
 Morris, Alice
 Morrison, Bernice
 Mosbarger, Thelma
 Murphy, Matilda
 Nash, Emily
 Neal, Frances
 Nelson, Lillian
 Newman, Venita
 Newsom, Uarda
 Niebrugge, Mary
 Helen
 Noland, Nadia
 Norris, Mabel
 Norton, Mary
 Virginia
 Nussbaum, Eva
 Nye, Charlotte
 O'Dell, Dorothy
 Parker, Dorothy
 Parsons, Ruth
 Patrick, Marian
 Pettit, Ella Pearl
 Piper, Helen
 Platter, Margaret
 Poindexter, Mildred
 Polley, Elizabeth
 Powell, Kathryn
 Pool, Beatrice
 Prichard, Pauline
 Richner, Genevieve
 Robertson, Annabel
 Robinson, Mary
 Rogers, Alva
 Rogers, Helen
 Roof, Thelma
 Ryan, Margaret
 Sampson, Leona
 Savoca, Anna
 Scharig, Lillian
 Schindel, Theresia
 Schnieder, Mildred
 Schoenberg, Gertrude
 Scott, Gwendolyn
 Searcy, Tyniajo
 Shawham, Mary
 Ellen
 Shefrin, Jessie
 Shields, Margaret
 Shockley, Marian
 Sliffe, Dorothy
 Sliffe, Lucille
 Sloan, Fredia

Smith, Margaret
 Smith, Margaret E.
 Smith, Zeda
 Smoot, Rebecca
 Snyder, Dorothy
 Solomon, Ruth
 Sowers, Elnor
 Spears, Ladine
 Spelman, Frances
 Spicer, Ruth
 Sprink, Louise
 Stark, Mary Belle
 Steel, Marian
 Stephens, Ardene
 Stevenson, Jewell
 Stickle, Louise
 Stoneburner, Burdette
 Strode, Jessie
 Suddarth, Genevieve
 Swaney, Lois
 Tarwater, Marjorie
 Thelen, Romona
 Ticknor, Alta
 Toler, Virginia
 Turner, Agnes
 Twyman, Helen
 Uits, Virginia
 Utt, Ethelyn
 Utt, Martha
 Vanderveer, Edna
 Vierheilig, Alice
 Waller, Leonora
 Warrens, Dorcas
 Watts, Ora
 Wells, Alice
 Wells, Dorothy
 Weyler, Alice
 White, Alice
 Whiting, Virginia
 Wiese, Grace
 Wilhite, Eunice
 Wilkerson, Lois
 Williams, Willa
 Willis, Betty
 Wine, Vinnie
 Wolfert, Harriett
 Woodard, Mabel
 Worthington, Kathryn
 Woods, Valencie
 Wright, Lillian
 Wright, Martha
 Yearwood, Eunice
 Yennie, Isabel
 Young, Mildred
 Zuckerman, Ethel

Boys

Addington, Carl
 Alexander, Ollie
 Allen, Charles
 Allred, Raymond
 Altergott, John H.
 Anderson, Myron

Barker, Eldon
 Barnes, Ralph J.
 Bash, Lawrence
 Berry, Glessner
 Billings, Roy
 Bird, John
 Blackburn, Ralph
 Bondurant, Howard
 Bowser, Winfield
 Brainard, Ernest
 Braun, Armour
 Brent, Clarence
 Brower, Frances
 Brouillette, Carl
 Buckingham, George
 Buttler, James
 Burnes, Ralph
 Burnes, Orea
 Cameron, Allen
 Carlton, Rolan
 Castleman, Arthur
 Christensen, Herbert
 Cleaves, Eugene H.
 Coe, Kenneth
 Courtney, David
 Coutts, Kenneth
 Covault, Morris
 Crites, Harold
 Cromwell, William
 Crosby, Jewell
 Crowley, Forrest
 Cunningham, Robert
 Darrow, Glenn
 Davidson, Forrest
 Dakessian, Thomas
 Dedrick, Lyndon
 Drury, Robert
 Dudley, Eugene
 Duke, Wilbur
 Eads, Thomas
 Ebersole, Reynold
 Eddy, Albert
 Edie, Stewart
 Eells, William
 Eichenberger, Elmer
 Fenner, George
 Fisher, Everett
 Fisher, Gearhardt
 Ford, Paul
 Frank, Eugene
 Frisby, Vernon
 Gaffney, Dwight
 Gebhard, Ray
 Gill, William
 Goellner, George
 Goforth, Ray
 Goodhart, Morgan
 Gordon, Jerome
 Grower, Dale
 Grace, William
 Gruver, Dale
 Haase, Edwin
 Haggard, Milton
 Hall, Leslie
 Hamilton, Frank

Harper, James
Hart, George
Harvey, George
Haverd, George
Hawkins, Fred
Hazelbaker, Howard
Heaton, Robert
Heidelberger, William
Henderson, Walter
Hendrix, Doyle
Henley, Miles
Hentzen, Gene
Henry, Max
Houston, Ed
Hubbard, Ira
Hudson, Leslie
Huffman, Dale
Hughes, Carl
Hurst, Harold
Ireland, Howard
Jackson, Abe
Jewell, James
Jewell, Gilbert
Jameson, Fred
Jett, Richard
Johnson, Archie
Jones, Blair
Jones, Charles
Jones, Paul
Jones, Winthrop
Judd, Forrest
Jury, Howard
Kavanagh, Fred
Kelly, Max
Knighton, Ross
Kobelt, William
Konizeski, Warren
Kuhlman, Orville
Kunkle, Jack
Lantz, Warner

Lapp, Howard
Lapin, Joe
Latimer, Cecil
Latshaw, Ross
Leach, Henry
Levine, Harry
Lewis, Dan
Lewis, Joe
Lochman, Walton
Lowe, Earl
Luckman, Charles
Luther, Harold
Lutz, Frank
Lux, Boldy
Lynn, Eugene
Lynn, Russell
McElhinney, L.
McKiddy, Martin
McLean, Henry
Madick, Joseph
Marshall, Charles
Martin, George
Marvin, Norval
Mason, Wilbur
Matlock, Walton
Mayes, James
Meyer, Wilbur
Miller, Samuel
Mills, John
Monk, William
Morgan, Eugene
Mottley, Angelo
O'Dell, Robert J.
O'Dell, Robert W.
O'Neill, William
Orrison, Harvey
Paine, Harold
Parks, Gordon
Parmer, Caryl
Peironnet, Reese
Pellegrino, Anthony

Peterson, Irvin
Peterson, Leonard
Picone, Alexander
Plummer, Le Roy
Porter, Louis
Powers, Raymond
Precht, Lloyd
Ralph, Harold
Ramsey, Charles B.
Randazzo, Robert
Remley, Paul
Rice, Charles
Robert, Dean
Rodriguez, Manuel
Rooks, Russell
Rosser, Thomas
Ryan, Eugene
Ryan, Herbert
Salomon, Emery
Sands, Jack
Sawyer, Franklin
Sayles, Harold
Scharrer, William
Schmahlfeldt, Arthur
Schneider, Frank
Schumaker, Herbert
Scott, Walter
Scyster, James
Settle, Austin
Shively, Lyman
Spotliff, Wilmot
Silverstein, Jerome
Simpson, John
Simpson, Basil
Singer, Simpson
Singleton, Albert
Sloan, Ralph
Smart, James
Smith, Caldwell
Smith, Ernest

Smith, Leonard
Smith, Wallace
Solomon, Julius
Somers, George
Stanley, Thomas
St. Clair, Joe
Steffee, Wilbur
Stein, Meyer
Stephens, Harry
Stockwell, Clifford
Storr, Archie
Summers, John
Thompson, Hosea
Toft, Ronald
Tracy, Walter
Van Winkle, Richard
Wade, Hubert
Walker, Clyde
Walker, Kenneth
Walter, Harris
Ward, Lawrence
Watson, Harold
Watts, Oran
Webster, Clarkson
Wells, Hubert
Wesner, Charles
Wetherill, Roy
White, John
White, Stanley
Wickstrom, Clarence
Wilmore, Eugene
Wilson, Albert
Wilson, Phillip
Witherow, John
Witchner, Saul
Wolfgang, Abner
Wood, Don
Woods, William
Yambert, Ralph
Zane, Harry
Zimmerman, Kermet



Class of 1926

Though Northeast may have failed at times to perceive that we are true jewels, yet here we stand—the largest Sophomore class in the history of the school; not only the largest, but the best, be it known. For when you come back in '25, you'll see cups you never saw before—cups which the Sophomores helped win. And that's no idle boast, for we have much talent. Two Sophomores have won letters in basket ball and several show great promise in track. Sixteen Sophomores are on the Honor Roll, two on the highest and fourteen on the general. We were represented in the Music Contest this year also.

Legend, myth and even historical records are replete with tales of Seniors and Juniors, but we, the class of '26, are out to show the world that honors may fall to Sophomores; in fact, we have proved it.

But have our successes turned our heads? Do we allow our triumphs to stretch our hat bands? No! Far from it. We still eat in the same lunch room, sit in the same assemblies, go to the same meetings with these lesser beings, the upper classmen.

FOLINE EPPSTEIN, '26.

SOPHOMORES

Girls.

Abell, Ruth	Bowman, Geneva	Cross, Kathryn	Feedback, Esther
Altergott, Alice	Branche, Zelma	Cummings, Fosphine	Fitzgerald, Kathleen
Allen, Elizabeth	Browman, Elizabeth	Curtis, Othel	Foster, Clara
Anderson, Mildred	Brooks, Esther	Daniels, Kathryn	Franzman, Virginia
Anderson, Thelma	Bowman, Margaret	Darrell, Amber	Fredenberg
Anthony, Virginia	Braden, Lola	Davidson, Juanita	Marguerite
Armantrout, Ruth	Buddmeyer, Nona	DeFoe, Vivian	Frederick, Virginia
Armstrong, Florence	Bull, Kathaleen	DeRubertis, Mary	Freeman, Jeanette
Arney, Edna	Burdette, Lois	Diamond, Harriett	Freeman, Mildred
Armstrong, Martha P.	Burgess, Olive	Dickerson, Gladys	Fuller, Lucille
Askew, Wade	Burk, Ivy	Dickenson, Edith	Garrett, Cleo
Austin, Elizabeth	Burlie, Martha	Dillon, Anna	Gastman, Freda
Backstrom, Helen	Burns, Ardith	Dimmitt, Eleanor	Gatts, May
Baehr, Sidona	Burns, Kathleen	Doherty, Isabel	Gee, Cova
Bailey, Dorothy	Burns, Meda	Donemyer, Marjorie	Gillespie, Mc. Vina
Bailey, Ruth	Callaway, Lola	Donnici, Theresa	Gleason, Jane
Baker, Grace	Calvin, Eva	Donohue, Agnes	Glen, Ada Margaret
Baker, Kathryn	Campbell, Ruth	Dowley, Edna	Glenn, Dorothy
Baldock, Winniefred	Earll, Frances	Doyle, Monta Mary	Goddard, Agnes
Barnes, Louise	Carlisle, Nadine	DuBois, Frances	Gooch, Elsie
Basham, Thelma	Carson, Elizabeth	Dunleavy, Catherine	Gray, Hazel
Beeman, Lucille	Chambliss, Elizabeth	Dunn, Geraldine	Grebe, Edna
Beeman, Wahnita	Chambers, Alice	Dwight, Mary Ellen	Grubbs, Dorothy
Beck, Erwana	Jean	Edgar, Viola	Gray, Wenonah
Bell, Margaret	Cleaver, Catherine	Edlund, Eloise	Haddock, Margaret
Benning, Hazel	Cole, Lucille	Elgin, La Vere	Hader, Genevieve
Beyers, Elizabeth	Comaschi, Margaret	Elston, Helen	Hadley, Winifred
Bickford, Esther	Conway, Edith	Emme, Alice	Hamilton, Lola Mae
Beggerstaff, Evelyn	Cook, Gwendolyn	Emmert, Margaret	Hardin, Martha
Blankenship, Audrey	Cook, Opal	Eppstein, Foline	Harbert, Colleen
Bleich, Lois	Covault, Frances	Ericksen, Jessie	Henderson, Faye
Books, Marjorie	Cox, Ruth	Estrin, Henriette	Henderson, Irene
Borders, Hyacinth	Croft, Ruth	Evans, Effie	Henderson, Ruth
	Crosby, Laurel	Evans, Marjorie	Henry, Hazel
	Cruce, Florence	Farrand, Katherine	Hensley, Martha
	Crummett, Marion	Faussett, Martha	Herr, Helen
	Crutcher, Marian	Fares, Carolyn	Hersh, Marguerite

Easter

Hickey, Loretta
 Hellias, Margaret
 Hobbs, Madeline
 Hodges, Naomi
 Hoefer, Marian
 Holderby, Helen
 Holien, Anna
 Houn, Anna
 Hopkins, Irna
 Hostetter, Margaret
 Hulshizer, Mildred
 Hutcheson, Rhuana
 Jackley, Anabel
 James, Marguerite
 James, Mildred
 Jarboe, Katherine
 Johnson, Anna
 Johnson, Bertha
 Jones, Mildred
 Juricak, Mary
 Kalinich, Mary
 Kenney, Ruth
 Kelso, Rega
 Kidd, Bernice
 King, Lorene
 Kobelt, Ruth
 Konizeske, Eleanor
 Kresse, Rena
 Kubrak, Anna
 Kuhn, Anna Mae
 Kuhn, Ruthine
 Kuklman, Elizabeth
 Kuhran, Rosa
 Lampert, Jewell
 Laud, Lucille
 Lay, Thelma
 Levine, Emma
 Lervis, Mary
 Elizabeth
 Liggett, Verna
 Lelley, Lorene
 Logan, Mary
 Long, Lucille
 Lord, Helen
 Lauary, Roberta
 Lucas, Alma
 Lyndon, Josephine
 McCance, Ellen
 McClentock, Frances
 McDonald, Dorothy
 McElhenney,
 Blanche
 McFadden, Virginia
 McKinlay, Margaret
 McKnight, Clara
 McMuller, Jessie
 McNeerney, Mary
 McWilliams,
 Mildred
 Mabie, Maxine
 Macklin, Fae
 Maddy, Minola
 Matin, Dna
 Martin, Estella Mae
 Martin, Haycinth

Martin, Ona
 Marvin, Edna Low
 Mauck, Lena
 Mayes, Virginia
 Melcher, Dorothy
 Merchant, Thelma
 Merlio, Frances
 Merritt, Madalyn
 Metcalfe, Ruth
 Middleton, Alpha
 Miller, Mary
 Mills, Helen
 Mills, Katherine
 Milton, Vera
 Minshall, Mildred
 Misner, Vernah
 Mitchell, Edith
 Momyer, Dorothy
 Moore, Mabel
 Morison, Dorothy
 Moxom, Mary
 Moran, Mary
 Nadlman, Bessie
 Nagy, Elizabeth
 Newark, Marie
 Nervall, Mildred
 Neyman, Ola
 Oakley, Winona
 O'Neill, Mary
 Osborne, Frances
 Orvens, Helen Marie
 Parker, Della
 Pearce, Frances
 Peck, Romeyn
 Pellegrino, Anna
 Pemberton, Thelma
 Pendleton, Gladys
 Peoples, Goldie
 Petrovic, Sophia
 Phillips, Olive
 Pittman, Thelma
 Poole, Virginia
 Pound, Pearl
 Pratt, Anna
 Preston, Pauline
 Procter, Mary Evalyne
 Putman, Virginia
 Redding, Marvel
 Reed, Jennett
 Reese, Lola
 Reily, Florine
 Remley, Eva
 Rey, Mercedes
 Rhoads, Virginia
 Richmond, Grace
 Riley, Bonnie
 Roberts, Augusta
 Roberts, Dorothy
 Roberts, Elizabeth
 Rogers, Ula
 Ryder, Dorothy
 Sampson, Elsie
 Sargent, Laura
 Salzburg, Harriett
 Schmehl, Rebecca

Schoonover, Grace
 Scott, Edna
 Scott, Ethel
 Sears, Louise
 Sequist, Frances
 Setzler, Glendora
 Sewell, Martha
 Shanks, Jane
 Sharp, Anna Maud
 Shawhan, Leola
 Sheldon, Mildred
 Shinn, Katherine
 Shonert, Helen
 Shrimpton, Florence
 Shields, Lucille
 Skille, Leone
 Slaughter, Dorothy
 Sleyster, Bernice
 Smith, Briddelle
 Smith, Frances
 Smith, Georgia C.
 Smith, Georgia P.
 Smith, Helen
 Smith, Kathryn
 Spalinski, Helen
 Sparks, Clara Belle
 Spelman, Elizabeth
 Spencer, Elaine
 Spotswood, Anabel
 Stansbury, Grace
 Stilts, Evalyn
 Stoup, Margaret
 Stowers, Esther
 Stukey, Dorothy
 Stewart, Vera
 Sylvester, Vencee
 Talbott, Evelyn
 Tapko, Irene
 Tavener, Martha
 Taylor, Edna May
 Terry, Elizabeth
 Thompson, Grace
 Thompson, Tracie
 Timmons, Doris
 Tolman, Geraldine
 Truelsen, Althea
 Turner, Florence
 Turner, Mary
 Turner, Myrtle
 Vanderveer, Ora
 Vaughn, Mildred
 Wade, Audra
 Wade, Ruby
 Waldon, Emma Jean
 Ward, Irene
 Ward, Ora
 Waters, Ruth
 Watkins, Doris
 Watkins, Kathryn
 Wattson, Vendla
 Wedde, Madge
 Wells, Avis
 Wells, Helen
 Wells, May
 Weyler, Helen

White, Francis
 White, Mildred
 White, Thelma
 Williamson, Hazel
 Willis, Jeanette
 Willis, Margery
 Wilson, Dorothy
 Wilson, Isabelle
 Winn, Elizabeth
 Wise, Lois
 Wood, Minnie Lee
 Woodling, Merle
 Woods, Mildred
 Woolridge, Ellen
 Worrel, Dorothy
 Wright, Thelma
 Wyatt, Josie
 Young, Marion
 Ziegel, Alice

Boys.

Adams, Howard
 Adams, Robert
 Aldrich, Joseph
 Alexander, Don
 Allen, Terrance
 Allen, Ralph
 Anello, Vincent
 Argo, Ralph
 Askew, Wade
 Atkins, William
 Baird, George
 Baird, Paul
 Baker, Abe
 Baldwin, George
 Barber, Don
 Barbour, Henry
 Barr, Wallace
 Bayly, Thomas
 Beers, Fred
 Berry, Kenneth
 Beverly, Ernest
 Billings, Fred
 Blasco, Frank
 Bluementhal, Louis
 Bombarger, Edward
 Books, Otho
 Bowlin, Domie
 Brokmeyer, Henry
 Brotemarkle, R.
 Brown, Ansil
 Brown, Victor
 Buck, Roy
 Bulkey, Richard
 Burdick, Robert
 Bushell, Lewis
 Byard, James
 Cameron, Barham
 Cary, Harold
 Caskey, James
 Chambliss, Robert
 Charlton, Edward
 Chatten, Clarence
 Clift, Herbert

Nor'easter

Courtney, James	Henley, Albert	Monk, Robt.	Smith, Frank
Cousins, John	Hensly, George	Moore, Wm.	Smith, John E.
Courtney, Herbert	Hobbs, Jack	Moran, Barney	Smith, Kelly
Cunigin, Merrimore	Hodge, Julian	Moroney, Jack	Sodenberg, Nathaniel
Curran, James	Hodges, Harold	Mortimore, Harry	Sowers, Geo.
Curry, Floyd	Holbrook, Richard	Mossie, Geo.	Spangler, Earl
Crummet, Marian	Hollaway, John	Moore, Henry	Spotswood, Russell
Daniel, Arthur	Holman, John	Mullin, Key	Stanley, Forrest
Daniel, Paul	Holmberg, Albert	Newhern, Herbert	Stark, Frank
Davis, Forrest	Howard, Virgil	Newhern, Robt.	St. Clair, Geo.
Davis, Leslie	Huff, Leonard	Nightengale, Orville	Steel, Denby
De Bell, Carl	Hunt, Welby	Noland, Russell	Steele, Richard
Dean, George	Huber, Richard	Nolte, Murry	Stein, Nathan
De Maria, Pete	Hunter, Geo. I.	North, Frank	Stephens, Walker
Diamond, Fred	Hunter, Geo. M.	Nussbaum, Louis	Stephens, Frederick
Dods, Chester	Isom, Charles	O'Brien, Leland	Stevens, Leith
Dodson, Charles	Jackson, Hartley	Oldham, Raymond	Stewart, Arthur
Donnon, Gaston	Jackson, Orville	Oliver, Lawrence	Stobaugh, Mason
Doyle, Ed	James, Samuel	O'Neal, Geo., Jr.	Stone, Don
Ducate, Jack	Janes, David	Osenberg, Herman	Stultz, Robt.
Dumit, Henry	Jennings, Wm.	Parker, Chester	Sturges, James
Dunn, Granville	Jolley, Nelson	Peck, Lynn	Supofsky, Herman
Dunn, William	Jones, Glen	Pellet, Kenneth	Swartz, Ray
Eager, Harry	Jones, Virgil	Pendleton, Ralph	Tatum, Klaber
Eagle, John	Kamensky, Samuel	Pettit, Dean	Temple, Harold
Elliott, Albert	Kamensky, Sherman	Pigg, John	Thomas, Roy
English, Raymond	Karl, Virgil	Porter, James	Thomson, Clifford
Estrin, Fred	Killingsworth, Lyle	Powell, John	Thomas, Ollie
Fann, Roy	Kinley, Dan	Prosser, Moorman	Town, Arthur
Fishback, Lawrence	Kionka, Carl	Pruett, Grover	Trapnell, Russell
Flournoy, Laurence	Klein, Milton	Quade, Robt.	Travis, Edwin
Foster, Warren	Klein, Robert	Radsliff, Chas.	Turner, Wm.
Friedricksen, Paul	Knight, Noel	Rudcliff, Kenneth	Van Dyke, Harold
Gale, Douglas	Latta, Howard	Ramsey, Lawrence	Van, Mark
Gardner, Frances	Laughlin, David	Rausch, Robt.	Van Vleck, Jack
Gartman, John	Leaton, Roger	Rebman, Carl	Victor, Robt.
Geabhardt, Howard	Lee, Clyde	Rea, Leofoh	Victor, Frank
Gilbirds, John	Leopold, Charles	Ream, Jackson	Vogt, Clyde
Gilmore, Bradford	Lebrack, Ed	Reese, Billy	Wade, Dell
Godfrey, Clifford	Lester, Theodore	Reifel, Arnold	Walker, Harold
Goe, Thomas	Letellier, Jeoy	Rhoads, Marvin	Watson, Gordon
Gotschall, Leo	Leritz, Sidney	Richards, Robt.	Wendle, Paul
Ginden, Sam	Lincoln, Russell	Richardson, Ed	Wesley, Harold
Green, Raymond	Lockard, Arthur	Richardson, Frank	Webb, Orian
Greene, Floyd	Lough, Hugh	Rider, Fred	Wheeler, Curtis
Grisham, Leo	Lynn, Joseph	Roberson, Frank	Wherry, Wm.
Grishwold, Charles	McCain, George	Roberts, John	White, Geo.
Grote, Charles	McDaniel, Meredith	Robinson, Harold	White, Robt.
Hahn, Germinal	McGuire, Ashley	Robrock, Wilmer	White, Samuel
Hale, Clarence	McIlvain, Gaylord	Ross, Robt.	Wilkey, Oscar
Hall, Clifton	McMillian, Robt.	Rucker, Winston	Williams, Arthur
Hancock, Irvin	Maddon, Hugh	Runyon, Fred	Williams, Everil
Hanly, Phillips	Maddick, Robt.	Salzer, Clarence	Williams, Frances
Harlan, Carl	Madorie, Leland	Savoca, Anthony	Williams, Maurice
Harlan, William	Manning, Maurice	Scarritt, Ed	Williams, Luroff
Harris, Charles	Markward, Wm.	Schaeffer, Joseph	Willis, Gordon
Harris, William	Marshall, David	Sharp, Earl	Wilson, Elvin
Harrison, Howell	Martin, Roy	Showalter, Lyle	Wilson, Floyd
Harshman, Melvin	Meieranend, Claude	Sides, Houston	Wilson, James
Hartwell, Gene	Merlin, Arthur	Sieben, Jack	Winans, Uhl
Havard, Bert	Michaun, Chas.	Simon, Dave	Winders, Ralph
Haynes, Harry	Miller, Cyrus	Sloan, Robt.	Woolridge, Frank
Hawn, Thomas	Miller, Elton	Smith, Chester W.	Wycoff, Arthur
Heaton, Don	Montgomery, Paul	Smith, Earl	Yancy, Horace
			Zimmerman, Hugh



THE FACULTY'S GIFT TO MISS ELLEN E. FOX.

Among the many expressions of appreciation that were extended to Miss E. Fox on her retirement from the active work of teaching in our High School, was the presentation by the faculty of one of the rarest etchings entitled, "The House of Gold." The following note of presentation accompanied the gift:

Miss Ellen E. Fox,

Dear Friend:

Most cordial greetings to you from the Principal and Faculty of Northeast High School!

Daniel Voorhes, the stalwart and famous Indiana Senator, said, in his eloquent eulogy to that eminent painter, Brumidi, whose wonderful paintings adorn the dome of our nation's capitol: "He who scatters along life's highways objects of beauty for the human eye to rest upon, is a benefactor of the human race!" If this be true of lifeless works of art, how much truer is it with the vital deeds of the human heart, and mind, and hand. It is for this reason, Miss Fox, that your fellow teachers and friends, take supreme delight in honoring you on your retirement from the active work of teaching.

Your long and faithful service has yielded a plentiful and golden harvest, which is fittingly symbolized by the accompanying rare etching of and entitled "**The House of Gold.**"

On behalf of Principal B. M. Stigall and the Faculty of the Northeast High School, we, the committee, beg you to accept this work of art as a small token of our perennial friendship and esteem for you.

E. D. PHILLIPS, Chairman
MISS JANE ADAMS
MISS EDITH E. BARNETT.
MISS LOUISE U. LEONARD
MISS ELISABETH TAYLOR



Organizations

Boys' High School Club

Advisers: Mr. Pinkney—Mr. Harlan.

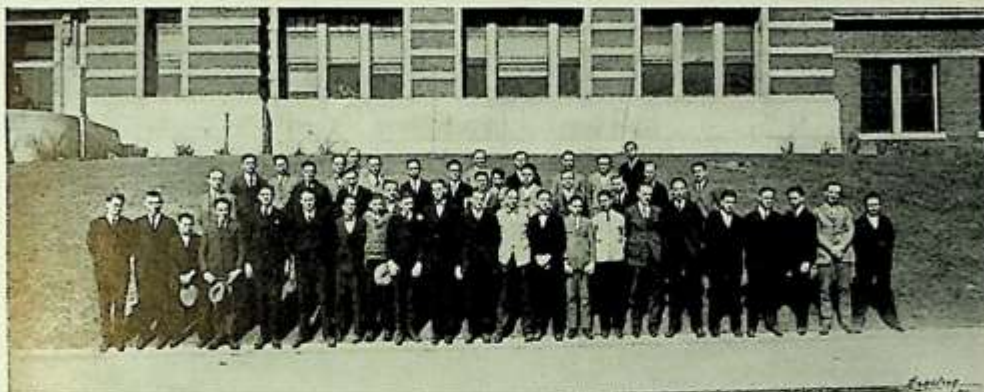

OFFICERS

First Term.

President.....Mansur Haynes
Vice President.....Baker Shelton
Secretary.....Fred Daniel
Treasurer.....Roger Chrisman

Second Term.

James Kirkpatrick
Bemis Lester
Russell Atkinson
Roger Chrisman

The Boys' High School Club has just finished its most successful year in its history. Under the leadership of our adviser, Mr. Harry Harlan, we have lived up to our reputation, and not upon it, by further promoting social and moral welfare of the student body of Northeast High School, through the creation and extension of high standards of Christian character. Our club has grown and spread its Christian influence throughout the school, making itself felt in all the activities in school.

We take this opportunity of expressing our thanks to all the churches who have co-operated with us, and to Harry Harlan for his leadership. We look forward to a better and more prosperous year, and feel sure that the club will thrive and make its influence felt next year as never before.

Girls' High School Club

Adviser: Miss Pile

OFFICERS

1924

President.....	Frances Kerr
Vice President.....	Rosalyn Brock
Secretary.....	Ruth Dwight
Treasurer.....	Flora Munger
Keeper of the Seal.....	Rebecca Smoot
Inter-Club Council Representative.....	Alice Weyler

1925

President.....	Thelma Lyle
Vice President.....	Mildred Carter
Secretary.....	Lois Wise
Treasurer.....	Foline Eppstein
Keeper of the Seal.....	Mary Margaret Clements
Inter-Club Council Representative.....	Helen Lord

The Girls' High School Club has just finished a very successful year. From the first meeting the girls have shown an inspiring enthusiasm. The theme for our meetings this year was "Builders." Keeping our theme always in mind we have introduced into our program meetings on health, knowledge and spirit. Ye girls who have not come to our meetings this year, look over our program and come out with interest and pep to our meetings next year. Here is the year's "bill of fare":

September 20—Two days' Cabinet House Party at Camp Washita.

October 29—Hallowe'en Party with ghosts and pumpkins n'everything.

November 26—We made a Party—a Hallowe'en Party for some little Japanese girls in Japan.

December 10—Mrs. Morse, a conference leader, talked to us on "What Is True Happiness?"

December 17—We had our beautiful Christmas Pageant, scenes from "The Nativity." The Treble Clef sang carols.

January 14—Songs—funny songs, folk songs and song stunts.

February 18—Girls from many of the foreign countries came to the meeting and told us the things that their countries had given to America.

Mid-winter conference. Northeast girls represented Russia at the Peace table.

March 11—The Sophomores, our youngest sisters, gave a dramatized Child Labor Program for us.

March 4—Whoever heard of a "Papa Party?" We have heard of nothing since.

March 25—All the Hollister girls of the four high schools put on a camp stunt.

April 21—Election of our new officers. Who's the new president???

April 28—Senior Farewell!!!! Alas, we are forced to bid our illustrious upper classmen farewell.

May—Pow-wow and Steak Fry with the Boys' High School Club

May 9—The Big Banquet!! Hurrah for Northeast!!!

				
Program	Secretary	Vice President	Treasurer	Association News
				
Music	Social Service	President	Keeper of Seal	Inter-Club Council
				
Campus Conference	Senior	Juvenile	Sophomore	Publicity



GHS CLUB

Alpha Literary Society



Organized October 13, 1913.

Motto: Esse Quam Videri.

Colors: Gold and White.

Flower: Jonquil.

Adviser: Mrs. Cunningham.

MEMBERS.

1924

Eleanor Culbertson
Flora Munger
Frances Kerr
Helen Huber
Eleanor Henassy
Ruth Greenlee

Marian Selby
Elizabeth Ruhlman
Helen Stocker
Ethlyne Jackson
Avel McPherson
Frances Turpin

Margaret Johnson
Alta Crowley
Hermia Robrock
Marguerite Koonse

1925

Helen Blakesley
Elizabeth Gornall
Virginia B. Thomason
Charlotte Jackson

Margaret Ryan
Dorothy Snyder
Frances Conover

Gladys Campbell
Gwendolyn Scott

1926

Ellen McCance
Mary O'Neill
Katherine Daniels

Helen Lord
Lois Wise
Mary DeRubertis

Virginia Frederick
Ruth Campbell

The year of 1923-24 has been a very profitable one for Alpha. The following honors have been accorded to the various members of the society:

President of the Girls' High School Club; President National Honor Society; Sponsor Major of R. O. T. C.; Local Editor Annual Staff; Girls' Athletic Editor Annual Staff; Two Members Girls' Debate Teams; Editorial Editor Nor'easter Staff; Vice President and Secretary of Treble Clef Clubs; Chairman Inter-Society Dance Committee; Chairman Inter-Club Dance Committee; Vice President First Term Student Council; Three Members First Term Student Council Executive Board; Five Members G. H. S. C. Cabinet; Chairman Senior Announcement Committee; Member Class Day Committee; Member Senior Play Committee; Four Members National Honor Society; Two Members Math Club Play Cast; Member Junior Prom Committee; Senior Ballot; Most Popular Girl; Society Belle.

The following social events were given by the society: A swimming party at the Kansas City Athletic Club, followed by luncheon at the club. May 3 the Alphas entertained with a garden dance.



Top Row—McPherson, Johnson, Selby, Turpin, Thomason, Culbertson, Munger, Greenlee, Stocker, Gornall.
 Second Row—Campbell, Henassy, Frederick, Daniels, Mrs. Cunningham, McCance, C. Jackson, Blakesley, Scott.
 Third Row—E. Jackson, O'Neill, G. Campbell, Ryan, Koonse, Shockley, Robrock, Huber.
 Bottom Row—Crowley, Conover, Snyder, Wise, Lord, DeRubertis.

OFFICERS.

	First Term.	Second Term.	Third Term.
President.....	Elizabeth Ruhlman	Frances Kerr	Ruth Greenlee
Vice President.....	Frances Turpin	Eleanor Culbertson	Helen Stocker
Secretary.....	Flora Munger	Helen Stocker	Ethlyne Jackson
Treasurer.....	Ruth Greenlee	Virginia B. Thomason	Alta Crowley
Sergeant-at-Arms.....	Dorothy Snyder	Charlotte Jackson	Marian Shockley
Initiator.....	Margaret Johnson	Elizabeth Gornall	Charlotte Jackson
Critic.....	Virginia B. Thomason	Elizabeth Ruhlman	Frances Kerr
Reporter.....	Eleanor Culbertson	Ruth Greenlee	Janice Jones

Northeast Society of Debate



Organized October 13, 1913.
Colors: Red and Black.
Motto: Possunt quia posse videntur.
Adviser: Mr. Harry Ogg.

MEMBERS

1924

Charles Boisseau
Marion Edwards
Melvin Flowers

Arthur Gordon
Perry May
Harold Setliffe

Harry Trimble
Wilfred Walter

1925

Donald Alexander
Kenneth Coutts
Morgan Goodhart

Fred Hawkins
Eugene Lynn
Houston Sides

James Smart
Warner Lantz

1926

Merriman Cunninggim
Irving Hancock
Clifton Hall
David Marshall
Robert McMillan

George O'Neil
James Porter
Moorman Prosser
Robert Richards
Edward Scarritt

Klaber Tatum
Frank Woolridge
Charles Grote
Meredith McDaniel

The Northeast Society of Debate has completed the eleventh and most successful year in its history. Our roll call, one of the best, contains the names of thirty-two peppy students of Northeast.

The aim of this organization is to study higher types of literature, to practice and master debate work, and to promote democratic ideas among its members.

Its year of activities has been very prosperous. The Debaters have had a good representation in every social and athletic activity of the school. It has an illustrious past to uphold.

Only a small number of the members will graduate this year, so with the members that will be back next year and the new members that will be admitted, there is no doubt but what the twelfth year will flourish and continue to uphold the glorious standing of the past.

The Debaters gave their annual invitation Christmas dance December 22, 1923. A hike was also given this spring.



Top Row—Chrisman, Hawkins, Hall, Woolridge, Flourney, Coutts, Sides, Boisseau.
 Second Row—Gordon, Hancock, Walter, Mr. Ogg, Flowers, Goodhart, Alexander.
 Third Row—O'Neill, Edwards, Trimble, McDaniel, Lantz, Lynn, Setliffe.
 Bottom Row—Richards, McMillan, Prosser, Cunningham, Porter, Marshall.

OFFICERS

First Term.

President.....Melvin Flowers
 Vice President.....Roger Chrisman
 Secretary.....Arthur Gordon
 Treasurer.....Marion Edwards
 Sergeant-at-Arms...Fred Hawkins
 Critic.....Eugene Lynn

Second Term.

Arthur Gordon
 Harry Trimble
 Roger Chrisman
 Warner Lantz
 Eugene Lynn
 Melvin Flowers

Third Term.

President.....Roger Chrisman
 Vice President.....Fred Hawkins
 Secretary.....Marion Edwards
 Treasurer.....Morgan Goodhart
 Sergeant-at-Arms...Frank Woolridge
 Critic.....Arthur Gordon

Fourth Term.

Harold Setliffe
 Marion Edwards
 Donald Alexander
 Eugene Lynn
 Charles Boisseau
 Arthur Gordon

Northeast Shakespeare Club



Organized February 5, 1914.

Motto: "It is not the trappings of knowledge,
but wisdom itself."

Colors: Gold and Black.

Flower: Violet.

Adviser: Miss Ellen Peters.

MEMBERS

1924

Russell Atkinson
Ruth Bell
Roselyn Brock
Rebecca Burdett
Louise Detrick
Donald Ford
Shirley Fulton
Jessie Henderson

Ruth Holmberg
Grace Jones
Hazel Kearns
James Kirkpatrick
Bemis Lester
Richard Lewis
Pauline Lovelace
Maxine Mentzer

Verne Milligan
Thomas McGlynn
Maurice Ramsey
Morris Polsky
Brenda Ritter
Edward Salmon
Loren Sowers
Edward Thelen

1925

Carl Addington
Jack Becklean
Helen Du Sair

Irma Henderson
Ethel Rose James

Irene Mielke
Eunice Wilhite

1926

James Caskey
Mary Crutcher

Dorothy Grubbs
Lyle Killingsworth

Frank North
John Pigg

The Shakespeare Society will soon be closing another of its successful years. The Shakespeares are an ambitious society, striving hard to uphold a high standard of scholarship, and to maintain the ideals and traditions that are benefiting our name. There is a spirit of co-operation in our society, and we have had some real work and real fun this year. Even if we do not win the "Lit. Contest" as we expect to do we feel certain that this year has prepared each of us to do greater and nobler things in life and that we have done much to raise the standards of Northeast. Everyone knows that the Shakespeares have always held the most prominent positions in school, and have always been at the head of every activity. Despite the fact that we lose many illustrious members through graduation, we are holding the Shakespeare standard as high as ever, and we are sure that when they are gone, the Shakespeares will continue to maintain the high ideals of the Shakespeare Society.



Top Row—Kirkpatrick, Ford, Fulton, Becklean, Sowers, North, Lewis, Milligan, Thelen.
 Second Row—Addington, Brock, Henderson, Detrick, Bell, Miss Peters, Mentzer, Holmberg, Kearns, Salmon, Ramsey.
 Third Row—Crutcher, Henderson, Wilhite, Grubbs, DuSair, Jones, Lovelace, Mielke, Ritter.
 Bottom Row—Killingsworth, Caskey, Polsky, McGlynn, Pigg, Lester, Atkinson.

OFFICERS

	First Term.	Second Term.
President.....	Vernel Milligan	Brenda Ritter
Vice President.....	Rosalyn Brock	Ed Thelen
Secretary.....	Grace Jones	Maxine Mentzer
Treasurer.....	Maxine Mentzer	Rebecca Burdett
Sergeant-at-Arms.....	Morris Polsky	Bemis Lester
Reporter.....	Brenda Ritter	Grace Jones
Critic.....	Rebecca Burdett	Verne Milligan
Initiator.....	Eunice Wilhite	

	Third Term.	Fourth Term
President.....	Rosalyn Brock	Hazel Kearns
Vice President.....	Russel Atkinson	Thomas McGlynn
Secretary.....	Eunice Wilhite	Ruth Holmberg
Treasurer.....	Bemis Lester	Russell Atkinson
Sergeant-at-Arms.....	Carl Addington	Loren Sowers
Reporter.....	Ruth Holmberg	James Caskey
Critic.....	Brenda Ritter	Morris Polsky
Initiator.....	Maxine Mentzer	
Parliamentarian.....	Helen Du Sair	Rosalyn Brock

Delphian Literary Society



Motto: Virtute non Verbis.

Colors: Purple and Gold.

Flower: Aster.

Adviser: Miss Thomas.

MEMBERS.

1924

Lee Benton
Elizabeth Christie
Evelyn Curtis
Evelyn Jane Epley
Carolyn Gibson
Mary Gordon
Helen Grant

Robert Hadley
Geraldine Hall
Kenneth Hentzen
Kathleen Hoffman
Dorothy Jackson
Joseph Lamport
Orvin Manning

Howard De Moss
Frances Osborne
Dorothy Peters
Dorothy Sala
Russell Tuche

1925

Louis Bluementhal
Clella Hobbs
Forrest Judd
Walton Matlock

Bernice Morrison
Harold Paine
Tyniajo Searcy

Alice Verhielig
Harold Walker
Isabel Yennie

1926

Alice Altergott
Jeanette Freeman

Winifred Hadley
Ruth Henderson

Jewel Lamport

The Delphians are as live as ever! We hope to prove it by carrying off the laurels in the Literary Contest again this year, as we did last spring.

We are losing over half of our members with the departure of the seniors. It is with sorrow that we see them go, but we hope that they will always carry with them the true spirit of the Delphians. We will be sorry for the school year to end, because it means that pleasant associations will be discontinued. We hope that whenever possible the alumni will come back to visit us.

As a tribute to George Ennis, a member of the Society who died April 28, 1923, the Delphians have established a scholarship fund. Our goal is seventy-five dollars, as a start. We hope this will be increased from year to year by the society. May it aid some worthy, struggling Northeast students through school.

Our society pledged one hundred per cent support of the project of a "Hollywood Bowl" for Kansas City.

In regular meetings, on our hikes, at our feasts, dances and song practices, everyone has had a good and profitable time.



Top Row—Judd, Lamport, Matlock, Hentzen, Benton, Tuche, Walker, DeMoss, Hadley, Paine, Bluementhal.
 Second Row—Freeman, Veirheilig, Hadley, Morrison, Grant, Miss Thomas, Yennie, Gibson, Hobbs, Osborne, Altergott, Peters.
 Bottom Row—Searcy, Sala, Jackson, Christie, Epley, Curtis, Gordon, Hall, Henderson, Lamport.

OFFICERS.

	First Term.	Second Term.
President.....	Dorothy Jackson	Evelyn Jane Epley
Vice President.....	Robert Hadley	Elizabeth Christie
Secretary.....	Mary Gordon	Russell Tuche
Treasurer.....	Evelyn Jane Epley	Geraldine Hall
Sergeant-at-Arms.....	Tyniajo Searcy	Lee Benton
Initiator.....	Dorothy Peters	
Reporter.....	Forrest Judd	Dorothy Peters
Critic.....	Elizabeth Christie	Dorothy Jackson
	Third Term.	Fourth Term.
President.....	Elizabeth Christie	Dorothy Peters
Vice President.....	Geraldine Hall	Frances Osborne
Secretary.....	Corolyn Gibson	Clella Hobbs
Treasurer.....	Robert Hadley	Howard De Moss
Sergeant-at-Arms.....	Kenneth Hentzen	Lee Benton
Initiator.....	Joseph Lamport	Isabel Yennie
Reporter.....	Clella Hobbs	Kenneth Hentzen
Critic.....	Evelyn Jane Epley	Elizabeth Christie

Clionian Literary Society



Motto: Ta Kta Kte Ete.

Colors: Red and White.

Flower: Red Rose.

Advisers: Miss Duggins, Miss Armstrong.

MEMBERS.

1924

Mildred Edie
Grace Elliot
Anna Frances Pratt
Mildred Simson

Gwendolyn McDaniel
Constance Scott
Anna Pearl Stansbury

Joe Gayle Forrester
Dorothy James
Dorothy Walker

1925

Florence Evans
Kathryn Ford
Louise Forman
Cora Lee Drinkard
Elizabeth Polly

Ruth Spicer
Alice Weyler
Fredona Sell
Mary Belle Stark
Lois Swaney

Mary Lee Mayse
Virginia Whiting
Dorothy Wright

1926

Louise Sears
Bernice Kidd
Mary McInerney

Grace Stansbury
Helen Wells
Helen Weyler

Virginia Rhoads
Merle Woodling
Marguerite James

"Oh, our name, it is Clionian,
Our principles are true."

Sounds familiar, does it not? The Clions are doing so much this year!

During the first semester, Northeast was presented our one-act play, "Six Cups of Chocolate."

This year our meetings have been opened with an interesting sketch of the life of some author, and roll call has been answered by quotations from his works.

We are quite proud of our three girls on the debate team, and feel that Northeast's prospects of winning were decidedly brighter because of them.

Do you remember how close we came to first place in the Literary Contest last year? We do, for we came in second by two points, and by the work we have been doing in the past two months, we hope to win first place this year.

We are sorry to lose our seniors, but we shall try to carry on their ideals and the standards they have set for us.

We were very sorry to have Miss Duggins resign from being adviser in February, because of frail health. She was, however, unanimously elected honorary adviser, while Miss Armstrong is our active adviser. We hope to keep both of our advisers next year, and to be a credit to them.

DOROTHY WALKER, Reporter.



Top Row—H. Weyler, Rhoads, Whiting, Drinkard, Walker, A. Weyler, Edie.
 Second Row—Mayes, Forman, Pratt, Polley, Simson, Miss Armstrong, James, McDaniel,
 Forrester, Scott
 Bottom Row—Evans, Swaney, Woodling, Spicer, Wright, Sears, Stansbury.

OFFICERS.

First Term.		Second Term.	
President.....	Mildred Edie	Mildred Simson	
Vice President.....	Mildred Simson	Anna Frances Pratt	
Secretary.....	Dorothy Walker	Anna Pearl Stansbury	
Treasurer.....	Anna Frances Pratt	Gwendolyn McDaniel	
Sergeant-at-Arms.....	Constance Scott	Ruth Spicer	
Initiator.....	Elizabeth Polly	Mary Belle Stark	
Reporter.....	Gwendolyn McDaniel	Mildred Edie	
Critic.....	Grace Elliot	Elizabeth Polly	
Parliamentarian.....	Alice Weyler	Dorothy Walker	
Third Term.		Fourth Term.	
President.....	Anna Frances Pratt	Anna Pearl Stansbury	
Vice President.....	Gwendolyn McDaniel	Dorothy Walker	
Secretary.....	Elizabeth Polly	Constance Scott	
Treasurer.....	Ruth Spicer	Dorothy James	
Sergeant-at-Arms.....	Mildred Edie	Louise Forman	
Initiator.....	Dorothy Wright	Alice Weyler	
Reporter.....	Dorothy Walker	Dorothy Wright	
Critic.....	Mildred Simson	Anna Frances Pratt	
Parliamentarian.....	Anna Pearl Stansbury	Mildred Edie	

Benton Literary Society



Motto: In Hoc Signo Vincimus.

Colors: Blue and Gold.

Adviser: Mr. Carl Hibbs.

MEMBERS

1924

Edward Baldry
Frank Baxter
Kay Beach
Fred Daniel
Harold Gray

Arthur Griffith
Paul Hodges
William Horowitz
Dwight Hall
Harold Marks

George Montgomery
Cordes Schwenk
Baker Shelton

1925

John Holland
Fred Jameson
Charles Luckman

Anthony B. Pellegrino
Raymond Powers
Jerome Silverstein

Thomas Stanley
Philip Wilson

1926

William Atkins
Paul Daniel
Edward Doyle

Edward Lehrock
William Markward
Herman Osenberg

Harold Van Dyke
James Sturges

The Benton Spirit has come to its own at last. For three full years the Bentons have "weathered every wreck" and have finally won their spurs of leadership. No more will the Bentons be considered to be still in the stage of infancy, for they have taken up the reins of leadership and will be considered as such—the leaders of the school; loyal to both Northeast and the Benton Literary Society. In every school activity the Blue and Gold has been more than well represented. It stands at the top above them all. This year has truly been the most successful year for the Benton Literary Society. May the Benton Spirit carry on, through the future years.



Top Row—Lehrock, Holland, Montgomery, Wilson, Griffith, Schwenk, Horowitz, F. Daniel.
 Second Row—Baxter, Beach, Rainen, Silverstein, Mr. Hibbs, Powers, Atkins, Sturges, Baldry.
 Third Row—Van Dyke, Pellegrino, Hodges, Luckman, Shelton, P. Daniel, Osenberg.
 Bottom Row—Doyle, Curran, Markward, Marks, Willmore, Hamilton.

OFFICERS

	First Term.	Second Term.
President.....	Arthur Griffith	Baker Shelton
Vice President.....	Kay Beach	Jake Rainen
Secretary.....	Clifton Hamilton	Fred Daniel
Treasurer.....	Jake Rainen	Anthony B. Pellegrino
Sergeant-at-Arms.....	Baker Shelton	Arthur Griffith
Critic.....	Fred Daniels	John Holland
Reporter.....	William Horowitz	Kay Beach
	Third Term.	Fourth Term.
President.....	John Holland	Frank Baxter
Vice President.....	Cordes Schwenk	Paul Hodges
Secretary.....	Raymond Powers	George Montgomery
Treasurer.....	Anthony B. Pellegrino	Anthony B. Pellegrino
Sergeant-at-Arms.....	Frank Baxter	Charles Luckman
Critic.....	Charles Luckman	Harold Marks
Reporter.....	Baker Shelton	William Markward

Theta Literary Society



Colors: Blue and White.
 Motto: Knowledge is Power.
 Flower: Iris
 Adviser: Miss Begey.

MEMBERS

1924

Alice Barbour
 Dorothy Barrett
 Muir Edelen
 Elina Erickson
 Christine Fromell

Frances Gilmour
 Mae Hayes
 Margaret Jarboe
 Isabel McCoy
 Margaret Miller

Charlieann Perry
 Nona Shoemaker
 Mildred Vinsant

1925

Aileen Bell
 Moorine Coats
 Margaret Colville
 Juanita Cooper
 Elizabeth Craig
 Katherine Frick

Mabel Galloway
 Emily Groth
 Dorothea Henry
 Virginia Horn
 Thelma Lyle
 Berenice McLeod

Grace Misner
 Matilda Murphy
 Marian Steele
 Willa Williams
 Kathryn Worthington

1926

Eloise Edlund
 Dorothy Glenn

Marian Hoefer

Dua Martin
 Mary Miller

Heard "Lit." Contest Night: "Who are those cute girls in blue and white?"
 "Why, they are Thetas."

"Well, the Thetas are an attractive bunch, aren't they?"

"They are! They're noted for their good looks. But, more than that, my dear, they're noted for their courtesy, their dependableness, and their intellectuality. They are formidable rivals in anything, but they're perfectly darling girls and everybody loves them and wants to join 'em. Lucky are the ones who get in!"

That's a fact! Every word of it is true. "Formidable rivals in anything!" Well, I should say so! Indeed, that we excel in everything might be a better, though mild, way of stating it.

The Theta dances and other social events have always been the best of the year, and this year was no exception. We know, you know, everybody knows that we are the brightest and peppiest bunch in school. As we have been, so we will continue to be

"Till the sun grows cold,
 And the stars are old,
 And the leaves of the Judgment
 Book unfold."



Top Row—Glenn, Galloway, Barrett, Lyle, Horn, Shoemaker, Edelen, Vinsant.
 Second Row—Jarboe, Fromell, Martin, Perry, Miss Begey, Hayes, Gilmour, Misner,
 Frick, Barbour.
 Third Row—Miller, Colville, Cooper, Groth, Murphy, Coates, Edlund, Bell, McLeod.
 Bottom Row—Henry, Craig, Worthington, Williams, Erikson.

OFFICERS

First Term.

President.....	Iva Murphy
Vice President.....	Frances Gilmour
Secretary.....	Elina Erickson
Treasurer.....	Dorothy Barrett
Sergeant-at-Arms.....	Betty Janes
Reporter.....	Elizabeth Craig
Critic.....	Berenice McLeod
Parliamentarian.....	Mildred Vinsant
Initiator.....	Dorothy Hamilton

Second Term.

Iva Murphy
Alice Barbour
Katherine Frick
Dorothy Barrett
Kathryn Worthington
Frances Gilmour
Muir Edelen
Mildred Vinsant

Third Term.

President.....	Margaret Miller
Vice President.....	Charlieann Perry
Secretary.....	Juanita Cooper
Treasurer.....	Thelma Lyle
Sergeant-at-Arms.....	Elizabeth Craig
Reporter.....	Katherine Frick
Critic.....	Alice Barbour
Parliamentarian.....	Virginia Horn
Initiator.....	Marian Hoefer

Fourth Term

Charlieann Perry
Christine Frommell
Muir Edelen
Mildred Vinsant
Marian Hoefer
Margaret Miller
Virginia Horn

Delta Literary Society



Motto: Always Faithful.
Colors: Green and White.
Flower: Lily-of-the-Valley.
Adviser: Miss Tulien.

MEMBERS

1924

Edith Dimmitt
Bertha Eisman
Edna Hogan

Anna Littman
Jennie Nuss
Georgia O'Brien

Erma Reed
Louise Williams

1925

Helen Banta
Bertha Boucher
Mary Margaret Clements
Ruth Dwight
Harriet Groesbeck
Esther Henderson

Elizabeth Hudspeth
Grace Hurley
Alice Michael
Mary Helen Niebrugge
Mildred Schneider
Lucille Sliffe

Dorothy Sliffe
Ardene Stephens
Marjorie Tarwater
Dorcas Warrens

1926

Marjorie Books
Helen Backstrom
Eleanor Dimmitt

Mary Ella Dwight
Foline Eppstein
Hazel Henry

Loretta Hickey
Anna Honn
Virginia McGlathery

"For we are the Deltas, can't you see?"

As we close this, our fourth year, we can't resist sighing contentedly as we think of the honors brought this year to our Queen Delta by her "Always Faithful" members. In nearly every place of honor "Delta" has been written. Five of her members have attained membership in the National Honor Society. Next year, for those who return, there will again be the joy of seeking honors for Northeast and Delta.

For memory's sake we here jot down our social events of the year: Fall Luncheon at the Women's City Club, January 5; Spring Hike; Afternoon Tea in May.

We have worked as our aim directs, never forgetting our song:

"To our school we owe our very best
We uphold its standards with a zest
And we know our colors, white and green
Are the fairest that the world has ever seen.

For loyalty, yes loyalty,
Is given by each Delta tried and true,
And loyalty, yes, loyalty,
Is all we ask, dear school, of you."



Top Row—Hudspeth, Williamson, Nuss, Hogan, Niebrugge, M. Dwight, D. Sliffe, Stephens, O'Brien, Edith Dimmitt.
 Second Row—R. Dwight, Books, Tarwater, Banta, Miss Tullen, Smith, Littman, Warren Eleanor Dimmitt, Michael.
 Third Row—Schneider, Ryder, Groesbeck, Boucher, Clements, Reid, Eppstein, Henry.
 Bottom Row—Hurley, Honn, Eisman, Henderson, Backstrom, McGlathery.

OFFICERS

	First Term.	Second Term.
President.....	Edith Dimmitt	Louise Williams
Vice President.....		Jennie Nuss
Secretary.....	Esther Henderson	Georgia O'Brien
Treasurer.....	Louise Williams	Edna Hogan
	Third Term.	Fourth Term.
President.....	Esther Henderson	Edna Hogan
Vice President.....	Lucille Sliffe	Georgia O'Brien
Secretary.....	Ardene Stephens	Erma Reed
Treasurer.....	Mildred Schneider	Grace Hurley

National Honor Society



FACULTY COMMITTEE

Miss Weaver, Chairman
Miss Barnett

Miss Evans
Mr. Cowan

Mr. Pinkney
Mr. Fulton

MEMBERS.

Alice Barbour
Dorothy Barrett
Rosalyn Brock
Evelyn Curtis
Frederick Daniel
Edith Dimmitt
Muir Edelen
Mildred Edie
Evelyn Jane Epley
Elina Erickson
Mary Gordon

Frances Gilmour
Ruth Greenlee
Arthur Griffith
Robert Hadley
Mae Hayes
Ruth Heiser
Louise Hunter
Ethlyne Jackson
Frances Kerr
Margaret L. Miller
George Montgomery

Flora Munger
Isabel McCoy
Georgia O'Brien
Frances Osborne
Charlieann Perry
Dorothy Peters
Morris Polsky
Brenda Ritter
Cordes Schwenk
Mildred Simson
Edward Thelen

Frederick Thompson
Dorothy Walker
Ruth Weissenfluh
Lula Wetherill
Louise Williams
Carl Zimmerman
Fred Hawkins
Esther Henderson
Clella Hobbs
Dorothy Sliffe
James Smart

THE NATIONAL HONOR SOCIETY OF SECONDARY SCHOOLS, NORTHEAST CHAPTER

The Northeast Chapter of the National Honor Society of Secondary Schools was organized this year. This organization is intended to stimulate scholarship in high schools, similar in purpose to that of Phi Beta Kappa in colleges and universities. Its real purpose, as defined in the constitution, is "to create an enthusiasm for scholarship, to stimulate a desire to render service, to promote leadership and develop character.

The members of this society were chosen by a faculty committee selected by the principal. In this year's organization ten per cent of the senior class, and one per cent of the junior class were honored. Since the aim of this organization is the promotion of good citizenship, the members were selected according to their ranking in scholarship, character, leadership and service. At a formal and dignified ceremony held before the whole school, each member was presented with his Honor Society pin.

Election to this society is the highest recognition that can come to students of Northeast. It carries with it two responsibilities; one, the cherishing of the ideals of the society throughout life, the other of furnishing inspiration to the younger students to strive for this honor.

MILDRED EDIE, '24.



Top Row—Henderson, Daniel, Slifte, Zimmerman, Walker, Schwenk, Munger, Griffith, Heiser, Polsky, Barbour.
 Second Row—Curtis, Epley, Smart, Edie, Montgomery, Greenlee, Thompson, Brock, Hawkins, Kerr, Hadley, Hunter.
 Third Row—Jackson, Gordon, Gilmour, O'Brien, Barrett, Thelen, Williams, Welsenfluh, Wetherill, McCoy, Miller.
 Bottom Row—Edelen, Hobbs, Perry, Peters, Erickson, Hayes, Ritter, Osborne, Dimmitt.

OFFICERS

President	Frances Kerr
Vice President.....	Edward Thelen
Secretary	Mildred Edie
Treasurer	Isabel McCoy

Northeast Mathematics Club



Adviser: Miss Packard.

MEMBERS

1924

Roger Chrisman
Fred Daniel
Evelyn Jane Epley
Arthur Gordon

Mary Gordon
Robert Hadley
Geraldine Hall
Dorothy Peters

Elizabeth Ruhlman
Mildred Elizabeth Simson
Constance Scott

1925

Donald Alexander
Fred Hawkins
Charlotte Jackson
Eugene Lynn

James Smart
Dorothy Snyder
Ruth Dwight
Morgan Goodhart

John Holland
Charles Luckman

1926

Katherine Daniels
Paul Daniel
Charles Dodson
Clifton Hall

Ella McCance
James Porter
Helen Weyler
Lois Wise

Winifred Hadley
Foline Eppstein

The Northeast Mathematics Club has always been the leading club in school, and this last year it has not fallen below the mark.

It is the only club in school which subscribes to a magazine in its particular line of work. The Math. Club subscribes to the "School Science and Mathematics" Magazine, and members of the club work the problems presented, both for entry in the contests and for club programs. On our programs we have talks by club members on famous mathematicians, solutions of difficult problems, and talks on different phases of mathematics by members of the faculty.

The Math. Club play was one of the best produced in assembly this year, and in everything the club has undertaken, it has shown the same enthusiasm which marked it from the first as outstanding.

It is only necessary to look at the record of the individual members in societies and other school activities, as well as in the club itself, to form an estimate of their character and worth. Everyone is a society member, and all the school activities are participated in by Math. Club members. The club has indeed had a fine year, and we look forward to a bigger and better year than ever before.



Top Row—Chrisman, Hawkins, R. Hadley, Benton, Flournoy, C. Hall, F. Daniel, A. Gordon.
 Second Row—Snyder, G. Hall, Daniels, Wise, Miss Packard, Jackson, Dwight, Weyler, Simson.
 Third Row—M. Gordon, W. Hadley, Peters, Dodson, Porter, McCance, Epley.
 Bottom Row—Jameson, Judd, Lynn, P. Daniel, Goodhart.

OFFICERS.

	First Term.	Second Term.
President.....	Mary Gordon	James Smart
Vice President.....	Fred Daniel	Dorothy Peters
Secretary.....	Fred Hawkins	Mildred Simson
Treasurer.....	Elizabeth Ruhlman	Dorothy Snyder
Sergeant-at-Arms.....	Dorothy Snyder	Fred Hawkins
Reporter.....	Forrest Judd	Roger Chrisman
Critic.....	Roger Chrisman	Mary Gordon



Les Penseurs



Devise.....Liberté de la Pensée.
Conseillère.....Mlle. Olga Hofacker.

LES MEMBRES

1923—1924.

Betty Arnold
Alice Barbour
Dorothy Barrett
Mary De Rubertis
Theresa Donnici
Helen Du Sair
Dorothy Eisberg
Florence Evans

Mary Fifield
Mabel Galloway
Ethel Rose James
Anna Littman
Mary Lee Mayes
Gwendolyn McDaniels
Jane McNeil
Gladys Pendleton

Gwendolyn Scott
Mary Elizabeth Taylor
Alice May Trent
Dorothy Wright
Isabel Yennie
Marion Young
George O'Neil

Avez-vous jamais entendu parler de "Les Penseurs", cette année? Certainement, vous en avez entendu parler, car toute l'école sait que "Les Penseurs" vit.

Il n'était pas possible que nous donnions une bonne pièce comme à l'ordinaire, mais attendez jusqu'à l'année prochaine. Nous nous amusons bien à nos réunions, parce que elles sont toujours très intéressantes. Cette année les membres ont présenté la farce célèbre "Patelin", la première farce qui ait jamais été écrite.

Elle très bien jouée. La pièce date du moyen âge.

Peut-être on ne sait pas que nous parlons français aux réunions? Mais c'est vrai. C'est pour ça que nous aimons tous le français et que nous pouvons le parler si bien. Si vous voulez être une membre de ce cercle français, apprenez bien la langue française. Cela vaut la peine.





Top Row—DeRubertis, Arnold, Fiffield, Tomason, McDaniel, Mayes, Taylor, Barbour.
 Second Row—Maranzino, Galloway, Yennie, Scott, Miss Hofacker, Trent, Barrett, Littman.
 Bottom Row—DuSair, Wright, Elsberg, O'Neil, Donnicl, Young, Pendleton.

LES OFFICIERS

Le premier terme.

La Présidente.....Helen Du Sair
 La Vice Présidente.....Alice Barbour
 La Secrétaire.....Josephine Maranzino
 La TresorièreMabel Galloway
 La Sergente-d'ArmesBetty Arnold

La second terme.

Helen Du Sair
 Betty Arnold
 Josephine Maranzino
 Dorthy Eisberg
 Marion Young

La Sociedad Castellana



Colores: Rojo y Amarillo

Flor: El Tulipan

Consejeras: Senora Bell y Senorita Taylor

MIEMBROS

1924

Rosy Anderson
Edward Baldry
Loeta Collins
Evelyn Curtis
Robley Davis
Howard De Moss

Hubert Flucke
Frances Gilmour
Maurice Koonse
George Montgomery
Anna Frances Pratt
William Ramsey

Mildred Rush
Edith Ryan
Edward Salmon
Dorothy Walker

1925

Carl Addington
Martha Benson
Kenneth Coutts
William Gill

Carl Harlan
Leslie Hudson
Warren Konizeski
Thelma Lyle

Harold Paine
James Scyster
Kermet Zimmerman

1926

Viola Edgar
Mary Helen Juricak
Bernice Kidd
Pearl Pound

Bonnie Riley
Augusta Roberts
Eula Robinson
Eula Rogers

Walter Tracy
Curtis Wheeler

Diez anos ha un pequeno grupo de estudiantes del espanol organizaron una sociedad para hablar espanol y llamaron esta sociedad La Sociedad Castellana.

La regla "Aqui no se permite hablar ingles" fue adoptada como la regla suprema de la sociedad. Esta regla ha dominado en casi todas las reuniones durante su existencia. Esta se obedece y este ano no ha habido mas de una reunion en la que se hablo ingles.

Casi todas las personas que estan interesadas en el estudio del espanol son miembros del club espanol y asi han podido aprovecharse de la buena oportunidad que las reuniones ofrecen de hablar y oir hablar el castellano.

Los programas del ano han sido muy interesantes e instructivos. Se han presentado unos dos o tres juguetes y tambien una Brasilena dio un discurso.

De veras La Sociedad Castellana ha tenido exito este ano y que siga prosperando en el futuro. Que viva para siempre La Sociedad Castellana.



Top Row—Curtis, Baldry, Konizeski, W. Ramsey, Coutts, Scyster, Gilmour.
 Second Row—Edgar, Benson, Riley, Collins, Mrs. Bell, Lyle, Walker, Pratt.
 Third Row—Rush, Anderson, Pound, Jurcak, Robinson, Kidd, Ryan.
 Bottom Row—Addington, Wheeler, Flucke, Davis, Salmon.

OFICIALES

	Premier Semestre.	Segundo Semestre.
Presidente.....	Frances Gilmour	Hubert Flucke
Vice Presidente.....	Hubert Flucke	Rosy Anderson
Secretaria.....	Anna Frances Pratt	Carl Addington
Tesorera.....	Evelyn Curtis	Dorothy Walker
Sargento-de-Armas.....	Robley Davis	Maurice Koonse
Critica.....		Anna Frances Pratt
Reporter.....		Frances Gilmour

THE - NORTHEAST - ANNUAL
NORTHEAST - HIGH - SCHOOL
KANSAS - CITY - MO.

Northeast Art Club



Adviser: Miss Harriette Cocks.

MEMBERS

1924

Mildred Cassity
Miles Henley
Manseur Haynes
Hermia Roebrock
Helen Huber
Chrisman Hughes

Hannah Holderby
Ethlyne Jackson
Grace Jones
Helen Kerr
Bemis Lester
Maxine Mentzer

Hazel Kearns
Dorothy Smith
Mildred Robinson
Marion Oliver
Esther Marshall
Meyer Stein

1925

Raymond Gebhardt
Stewart Edie
Katherine Frick

Jane Gleason
Nancy Head
Dorothy Jeffrey

Estelle Mae Martin
Martha Wright
Alice Veirheilig

1926

Mary Turner

Lucille Shields

Audrey Blankenship

Dear Old Northeast Art Club is just closing another successful year. Why? Because we have a "peppy" group which has proved one of the most popular clubs at Northeast, as those who attended our cotillion dance will testify. Our hike is among other interesting events that the Art Club has had this year. The Art Club meetings are always interesting and beneficial to all, due to the efforts of each member. Our meetings help us to gain more knowledge of art in decorating, designing, posters, cartooning, art craft, sketching and every phase of art. We also have chalk talks given by our members, illustrating rhymes by caricatures in chalk. We don't need to advertise, for our artistic decorations which array the halls and classrooms proclaim us "king of all clubs." Can you look anywhere without seeing the Art Club represented? No! We are everywhere! Just look us over! Just watch our club of 1925 and see them fly their colors!



Top Row—Gleason, Jones, Turner, Haynes, Blankenship, Smith, Kearns.
 Second Row—Marshall, Oliver, Holderby, Wright, Veirhellig, Robrock, Huber.
 Third Row—Cassity, Head, Miss Cocks, Hughes, Kerr, Jackson.
 Bottom Row—Henley, Gebhardt, Edie, Lester.

OFFICERS

	First Term.
President.....	Dorothy Smith
Vice President.....	Ethlyne Jackson
Secretary.....	Helen Kerr
Treasurer.....	Mildred Cassity
Sergeant-at-Arms.....	Bemis Lester
Reporter.....	Maxine Mentzer

Second Term.
Helen Kerr
Raymond Gebhardt
Hannah Holderby
Bemis Lester
Manseur Haynes
Mildred Cassity

Northeast Vesta Club



Adviser: Miss Baskin

MEMBERS.

1924

Ellen Jane Broadway
Josephine Clingan
Margaret Coville
Aileen Ennis
Jessie Henderson

Ruth Holmberg
Dorothy James
Marguerite Koonse
Estelle Lutz
La Viva Reynolds

Katherine Ross
Fanetta Smith
Anna Pearl Stansbury

1925

Frances Byrd
Elizabeth Craig

Clara Foster
Vada Manning

Eunice Wilhite
Katherine Worthington

1926

Katherine Dunleavy
Juanita Davidson

Ruth Henderson
Matilda Murphy

Thelma Pemberton

Nor'easters all know the Vesta Club. We are three years old and still have our full allowance of "pep."

This year the girls have been very busy. We supplied the "eats" for the Inter-Society Club Dance, April 25, and we just know that our goodies brought the crowd.

November, we had a mixer in the little gym, and everyone had a jolly time.

February, we had a Tea at the Art Institute.

Aside from learning how to cook we have also learned something of "Home Life in England" from a speaker from London. A speaker from South America talked to us about "Home Life in South America" and a Red Cross Worker told us about "Home Life as Seen by a Red Cross Worker in Missouri."

Oh yes! we are planning to have a steak fry at Swope Park before June.



Top Row—Craig, Wilhite, Murphee, Foster, Lutz, Henderson, Byrd, Davidson, Austin.
 Second Row—Smith, Zirschky, Ennis, Pemberton, Miss Baskin, Ross, Worthington,
 Manning.
 Bottom Row—Dunleavy, R. Henderson, Lowman, Clingan, James, Coville, Koonse,
 Holmberg.

OFFICERS.

	First Term.	Second Term.
President.....	Katherine Ross	Jessie Henderson
Vice President.....	Margaret Coville	Dorothy James
Secretary.....	Ellen Jane Broadway	Josephine Clingan
Treasurer.....	Mary Belle Stark	Ruth Holmberg
Reporter.....	Mary Combs	Marguerite Koonse
Sergeant-at-Arms.....	Dorothy James	Margaret Coville
Critic.....	Reva Foster	Estelle Lutz
Initiator.....		Matilda Murphy

Northeast Commercial Club



Colors: Gold and Silver.
Motto: Efficiency wins.
Adviser: Mr. Coleman.

MEMBERS.

1924

Jennie Allee
Frederick Anderson
Viola Anthony
Frank Daniels
Robley Davis
Marion Edwards
Gilbert England
Melvin Flowers
Hubert Flucke
Joe Gayle Forrester

Arthur Griffith
Lucille Henderson
Kenneth Hentzen
Robert James
James Kirkpatrick
Edward Lampert
Frances Massey
Thomas Milton
Claudia White
Jennie V. Nuss

Charlieann Perry
Maurice Ramsey
Robert Russell
Cordes Schwenk
Russell Tuche
Gladys Spaeth
Morris Sterns
Rosalyn Brock
Louise Williams

1925

Evelyn Biggerstaff
Louis Blumenthal
Anna Hahn
Jennie Harris
Irma Henderson

May Graham
Raymond Powers
Mabel Richart
Anna Belle Robinson
Mary Ellen Shawhan

Clifford Stockwell
Helen Twyman
Edna Vandever
Emma Jean Walden
Alice Wells

1926

James Curran
Helen Smith

Mason Stobaugh
James Sturges

Horace Yancey

We have just finished celebrating our third year at Northeast. To us who are leaving, there is no doubt but what we have gained knowledge that will help us to make our life successful in a business way, and to those returning there is only the thought of making the club more successful than it has been this year.

We took many trips to the various commercial houses of the city, and we were very fortunate in receiving valuable instructions from our adviser, Mr. Coleman.

The meetings were made interesting by the programs given by the various members of the club.

Throughout the year we had a number of social events. The club presented an interesting play in assembly. A mixer in the afternoon and a dance in the evening were given for the school at large, and as a climax to all activities a hike was given, all members enjoying it immensely.



Top Row—Fluke, Davis, Milton, Ramsey, England, Kirkpatrick, Stockwell, Stobaugh.
 Second Row—Russell, James, Schwenk, Tuche, Edwards, Griffith.
 Third Row—Perry, Spaeth, Vandever, Wells, Massey, Richart, Henderson, Twyman,
 Nuss, Williams, Shawhan, Smith.
 Fourth Row—Forrester, Allee, Anthony, Brock, Mr. Coleman.
 Bottom Row—Stern, Powers, Hentzen, Bluminthal, Curran, Flowers, Daniels.

OFFICERS.

	First Semester.	Second Semester.
President.....	Jennie V. Nuss	Cordes Schwenk
Vice President.....	Marion Edwards	Louise Williams
Secretary.....	Frank Daniels	Gladys Spaith
Treasurer.....	Cordes Schwenk	Lucille Henderson
Reporter.....	Arthur Griffith	James Kirkpatrick
Sergeant-at-Arms.....		Arthur Griffith
Critic.....	Louise Williams	Jennie V. Nuss

Northeast

Northeast Glee Club



Frank E. Chaffee, Director.

MEMBERS.

First Tenors.	First Basses.	Second Tenors.	Second Basses.
Raymond Barr	Paul Dwight Jones	Kay Beach	John Barnes
Edward Bomberger	Richard Lewis	Orea Burns	Elmer Gifford
Arthur Castleman	Clarence Nash	Shirley Fulton	Joe Jennett
William Hiedelberger	Baker Shelton	Howard Ireland	Uhl Winans
Robert Randazzo	Leonard Smith	William Turner	
Mason Stobaugh	Duncan Stewart		
Pianist, Carl Roy Zimmermann.			

In this year's Glee Club we have a fine group of fellows, several of whom were in the club previous to this year. Among them, Richard Lewis, who has been elected sergeant-at-arms for the sixth consecutive term.

1924 is the tenth consecutive year that the combined Glee Clubs have won the music contest. Three cups were won, including the Sight Reading Cup, the Girls' Chorus, and Boys' Chorus. This is the ninth year that the boys have won their cup, losing it last year to Central by a very small margin.

The contest is held annually around April first at Junior College. Four cups are contested for, the Sight Reading Cup, Mixed Chorus, Girls' Chorus, and the Boys' Chorus. Each high school has the same songs to sing and the one that does it best is awarded the cup. The judges are the best obtainable in the United States, usually from universities and colleges.

Saturday night, April the sixth, the Boys' Glee Club is to sing at the second annual Military Circus, given by the combined R. O. T. C. organizations of the four high schools. The main number on the program is Annie Laurie, with which the club won the boys' cup.

We are hoping to go to Hickman Mills for our third annual concert and chicken dinner. We eat dinner about six o'clock at the church and after dinner we have a little amusement till about seven thirty. We then give our concert at the high school at eight p. m.

Speaking of Hickman Mills, I wonder if Johnny Barnes knows anything about domestic animals, such as cows and chickens. I'll bet he does, just ask him.

At the solo contest which was held two weeks before the annual music contest, Duncan Stewart, Uhl Winans and Raymond Barr won vocal solos to sing in the cantata given the night of the music contest.

Northeast had several members winning second place.



Top Row—Bowser, Turner, Jennett, Stewart, Smith, Heidelberger, Nash.
 Second Row—Barnes, Fulton, Gifford, Mr. Chaffee, Zimmerman, Barr, Beach, Lewis.
 Bottom Row—Randazzo, Castleman, Stobaugh, Jones, Shelton, Winans, Ireland.

OFFICERS

	First Semester.	Second Semester.
President.....	Elmer Gifford	Elmer Gifford
Vice President.....	Baker Shelton	Carl Zimmermann
Secretary.....	Arthur Castleman	Arthur Castleman
Treasurer.....	Paul Jones	Raymond Barr
Sergeant-at-Arms.....	Richard Lewis	Richard Lewis

Northeast Treble Clef Club



Director: Professor F. E. Chaffee.

MEMBERS

1924

Elizabeth Christie
Josephine Clingan
Mayme Cruce
Mildred Edie
Aileen Ennis
Dorothy Eisberg
Bernice Fox
Christine Frommell
Carolyn Gibson

Ruth Greenlee
Kathleen Hoffman
Dorothy Jackson
Pauline Lovelace
Estella Lutz
Esther Marshall
Juanita Mullens
Flora Munger
Frances Osborne

Althea Peach
Irma Reed
Mildred Rush
Dorothy Sala
Helen Stocker
Edith Stuart
Mildred Vinsant

1925

Betty Arnold
Eloise Bagby
Helen Barnes
Gladys Cook
Elizabeth Gornall

Clella Hobbs
Hazel Hopkins
Bernice McLeod
Mary Helen Niebrugge
Elizabeth Polley

Tyniajo Searcy
Marian Shockley
Ruth Spicer

1926

Virginia Frederick
Helen Smith

Katherine Smith

Helen Spalinski
Hazel Williamson

What a glorious victory for Northeast was March 28th, when we walked away with three cups, the Sight Reading, The Girls' and The Boys' Cup. Ever since there has been a "Thou dear Northeast"—1914-1924, we have been victorious in the Music Contest. Think of it fellow students, what other organization in the United States can produce such a record? Indeed, we owe most of our praise to our splendid, persevering director, Mr. Chaffee. Never has a group of girls been more enthusiastic, energetic, and ambitious as the class of '24. Our Leap Year Dance February 29th, given by the Treble Clef and Glee Club was considered the best of the year. In all undertakings, aim high is our advice, for we believe like James Russell Lowell, "That not failure, but low aim is crime."



Top Row—Smith, Stocker, Greenlee, Munger, Safa, Arnold, Gornall, Niebrugge, Stewart, Mullens, Cruse, Spallinski.
 Second Row—Lutz, Ennis, Barnes, Reid, Hoffman, Mr. Chaffee, Christie, Spicer, Williamson, Eisberg, McLeod.
 Third Row—Hopkins, Fox, Bagby, Smith, Polley, Shockley, Peach, Gibson, Vinsant.
 Bottom Row—Marshall, Clingan, Lovelace, Fromell, Jackson, Hobbs, Rush, Osborne.

OFFICERS

	First Term.	Second Term.
President.....	Elizabeth Christie	Elizabeth Christie
Vice President.....	Ruth Greenlee	Flora Munger
Secretary.....	Flora Munger	Aileen Ennis
Treasurer.....	Anna Pearl Stansbury	Helen Stocker
Sergeant-at-Arms.....	Tyniajo Searcy	Marian Shockley
Librarian.....	Marian Shockley	Carolyn Gibson
		Josephine Clingan
Reporter.....		Tyniajo Searcy
Pianist.....	Kathleen Hoffman	Kathleen Hoffman

Northeast Olympic Association



Colors: Purple and White.

Advisers: Miss Stewart and Miss Heibel.

MEMBERS

1924

Kathleen Cox
Charlotte Harper
Georgia O'Brien
Irene Offutt

Louise Stephens
Mabel Richart
Jennie Rogers
Helen Strickle

Dorothy Thom
Eva Piper

1925

Mildred Day
Pearl Downing
Gladys Draper
Viola Anthony

Virginia Toler
Mildred Schneider
Louise Stickle
Ardene Stephens

Margaret Smith
Dorothy Johnston

1926

Marjorie Books
Grace Stansbury
Dorothy Worrell

Viola Edgar
Virginia McGlathery
Eleanor Konizeski

Annabell Spotswood

The Northeast Olympic Association is an organization composed of girls from the department of Physical Education who are admitted to membership through a point system. Points are given to girls who make teams and who pass certain requirements in the following activities: Soccer, hockey, volley ball, basket ball, swimming, track, hiking and dancing.

The meetings are held in the gymnasium Thursday afternoons. Some of the Olympians are chosen as sport managers, who assist in arranging and running off the inter-class match games and meets.

Each spring the Olympians, assisted by the girls in the Physical Education Department give a dancing fete. This entertainment, for which an admission fee is charged, is given in the assembly hall in the evening. The proceeds are used for departmental equipment. Last year they bought a gray curtain of Monk's cloth which is used as a stage background, not only by the Olympians, but by the school at large.

It seems to be an established fact that the Olympians are workers, and by working their days are made exceedingly short and happy.



Top Row—Harper, Worrell, Richart, Strickle, Johnston, Smith, Anthony, Schneider.
 Second Row—Cox, Stephens, Books, Toler, Downing, Stansbury, Konlzeski.
 Third Row—Stephens, Spotswood, Draper, Miss Helbel, Miss Stewart, Rodgers, Offutt,
 Piper.
 Bottom Row—Edgar, Thom, O'Brien, Day, McGlathery.

OFFICERS

	First Semester.	Second Semester.
President.....	Georgia O'Brien	Georgia O'Brien
Vice President.....	Ardene Stephens	Helen Strickle
Secretary.....	Kathleen Cox	Mildred Schneider
Treasurer.....	Charlotte Harper	Ardene Stephens
Sergeant-at-Arms.....	Mabel Richart	Mildred Day
Reporter.....	Dorothy Thom	Dorothy Worrell

Northeast

Northeast Botany Club



Adviser: Mr. O. H. Lovejoy

MEMBERS

1924

Allen, Lilah
Brown, Clarence
Hays, Ruth
Hays, Mae
Lamport, Joseph
Mustain, Otho

Morrison, Bernice
McCary, Virginia
Hogg, Edith
Pritchard, Pauline
Ritter, Brenda

Sliffe, Lucille
Schulser, Lucille
Saunders, Dean
Thompson, Fred
Zirsky, Edna

1925

Allen, Margaret
Allison, Vera
Groth, Emily
Groesbeck, Harriet
Gibson, Lucille
Hammond, Beulah

Hudspeth, Elizabeth
Hudson, Leslie
Hurley, Grace
Land, Cecile
Martin, Dua
Morrison, Dorothy

Mason, Wilbur
Sliffe, Dorothy
Schindel, Theresa
Stein, Myer
Thompson, Hosea
Zane, Harry

1926

Basham, Dhelma
Crummett, Marian
Evans, Effie

Evans, Marjorie
Glenn, Dorothy
Klein, Robert

Maddy, Minola
O'Neil, Mary
Ryder, Dorothy

As the youngest club of the Northeast High School, the Botany Club has made a worthwhile showing in the galaxy of school organizations. The charter members used great care to recommend for admission to their circle only those who have a genuine interest in God's great outdoors and its living creatures.

The first meeting was held on the famous Indian Mound, which holds so much of traditional and scientific interest. Here, seated Indian fashion, they devised plans which have later been put into execution to make the club a permanent factor in Northeast progress.

Mae Hayes, as first president, with her able corps of assisting officers, was efficient in giving the club its impetus toward eventual success. At midyear Otho Mustain took up the gavel with telling effect. Lucile Sliffe proceeded to provide programs of interest to all.

Kathryn Smith with an all-star cast, staged an elaborate degree of initiation, which was dramatized by Kathryn from a beautiful myth of ancient Greece. All who witnessed this event declared it a decided innovation in school life.

Next year's plans include the wise decision to take advantage of the fair weather of early autumn for a much enlarged program of outdoor work and nature study in the environs of Kansas City.

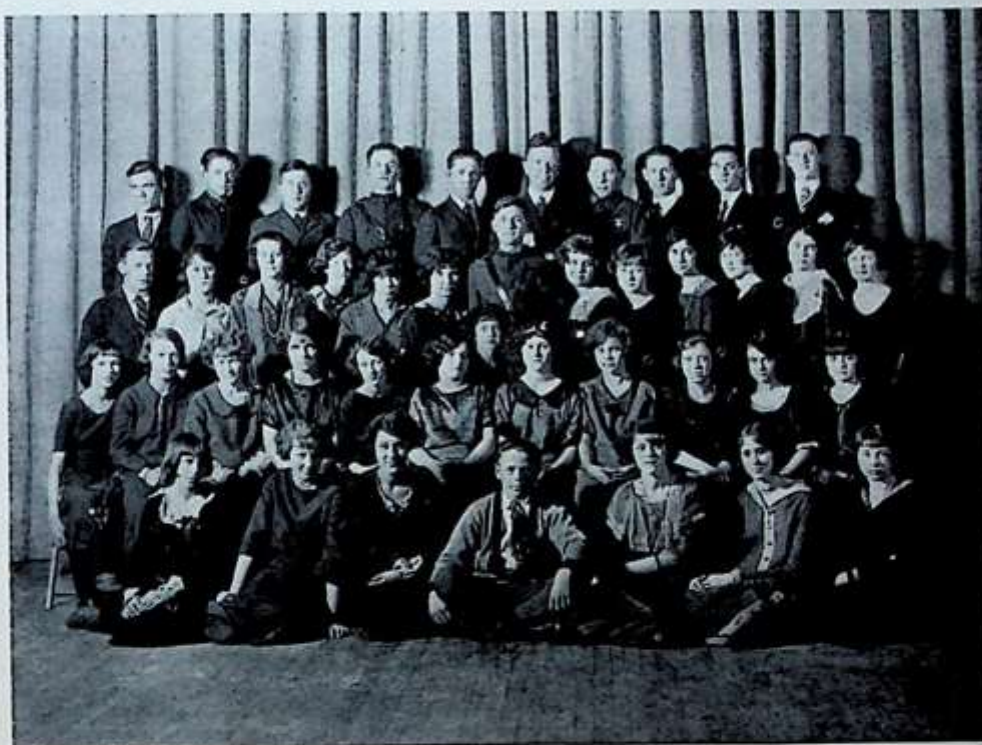

Top Row—Land H. Thompson, Stein, F. Thompson, Lampert, Mr. Lovejoy, Zane, Mason, Sanders, Brown.
 Second Row—Klein, Schindel, Allison, Morrison, Hogg, Zirschly, Mustain, Martin, Feree, McCary, Sliffe, Hays, Allen.
 Third Row—Hammond, Maddy, Hurley, Hudspeth, O'Neill, Smith, Ritter, Pritchard, Hays, Gibson, Schusler, Glenn.
 Bottom Row—Evans, Ryder, Groesbeck, Crummett, Morrison, Allen, Evans.

OFFICERS

	First Term.	Second Term.
President.....	Mae Hayes	Otho Mustain
Vice President.....	Virginia Whiting	Lucille Sliffe
Secretary.....	Brenda Ritter	Harriet Groesbeck
Treasurer.....	Clarence Brown	Brenda Ritter
Sergeant-at-Arms.....	Otho Mustain	Robert Klein
Critic.....	Harriet Groesbeck	Mae Hayes

Phi Alpha Sigma

Motto: "ou poll' alla polu."

Adviser: Miss Murdock

OFFICERS

President.....Mildred Edie
Vice President.....Ruth Weissenfluh
Secretary-Treasurer.....Dorothy Barrett
Critic.....Alice Barbour

MEMBERS

1923

Alpha Chrisman

Daro Gregson

1924

Mary Gordon
Ruth Weissenfluh
Lula Wetherill

Dorothy Barrett
Alice Barbour
Mary Louise Stone

Mildred Edie
Phillip Colborn

1925

Dorothea Hood
Hazel Shoemaker
Dorcas Warrens
Ruth Dwight

Mary Margaret Clements
Catherine Ford
John Mills
Margaret Shields

Max Kelly
Wilbur Duke
Ira Hubbard

PlaceAcross the River Styx
TimeThe Present
CharactersSophocles and Plato

Sophocles. "Have you heard the news?"

Plato. "No. What is it?"

Soph. "They are taking a new interest in our language on earth."

Plato. "Is that so? I thought everyone was too interested in jazz nowadays to think about Greek."

Soph. "At any rate, in a place called Northeast High School they've started a Greek class. From what Hermes says I imagine that it is quite successful. He says they took for their motto 'ou poll' alla polu.' That's very sensible in my opinion."

Plato. "What do they call themselves?"

Soph. "Phi Alpha Sigma. Hermes tried his best to find out what words those letters stand for, but they are keeping it a secret."

Plato. "I am certainly pleased with this piece of news, for it encourages me a great deal. I thought all interest in Greek had disappeared long ago."

Soph. "Perhaps this would have been the case if their teacher, Miss Murdock, had not kept up the enthusiasm. She deserves a great deal of credit."

Plato. "Indeed she does. I intend to go in search of Homer at once and tell him about this class."



Top Row—Hubbard, Colburn, Mills, Duke, Kelly, Gregson.
 Second Row—Barbour, Barrett, Shields, Clements, Miss Murdock, Ford, Chrisman, Stone, Shoemaker.
 Bottom Row—Warrens, Dwight, Welssenfluh, Wetherill, Edie, Gordon, Hood.

Pent-up enthusiasm bubbled o'er,
 High aims and lofty purposes broke forth
 In quest of truth and beauty at Northeast.

And twenty-one fine youths and maidens fair
 Last fall began to study classic Greek.
 Phenomenon? Not so, for thus the wise
 Have ever turned to fountain heads of knowledge,
 A thirst for that which truly makes life rich.

Sincere our effort to promote our school,
 In just return, of us she should be proud.
 Great honors, not a few, by members won
 Make ours a gleaming record shining far,
 And this, our club, a bright and undimmed star.



Gonna Sing
(Let's leave)



High Tones



Climbing the Scale



Do-Re-and Me

NTCC



Peek-a-boo



Spring Has Come!



A Grin Will Go A
Long Long Ways



Clinging vine



May we present?



Stairs



Heavy-Heavy



Rub-a-dubs



No place for Quigg Cudd



*Take off your
Specks



Where are all the boys?



75 Solemn !?



Bad Time Sings

Music Appreciation Club

Adviser: Miss De Forest

OFFICERS.

First and Second Terms

President	Kathleen Hoffman
Vice-President	Paul Jones
Secretary	Thaddeus Head
Treasurer	George Swope
Critic	Carl Zimmerman
Sergeant-at-Arms	Elmer Gifford
Head Chairman.....	George Swope

MEMBERS.

1924

Harold Setliffe
Elmer Gifford
Kathleen Hoffman
Thaddeus Head
Elizabeth Lindell
Dean Sanders
Gladys Armfield

Rose Ellen Parrot
Bernice Fox
Raymond Barr
Gene Lord
Frances Turpin
Carl Zimmerman
Leland Burns

Alta Crowley
Margaret Miller
Duncan Stewart
Juanita Mullins
Otho Mustain

1925

Harriet Wolfert
Paul Jones
Winfield Bowser

Mary M. Clements
William Heidleberger
Nancy Head

Mildred Carter
Hazel Hopkins
Marion Steele

1926

Thelma Lay

Margaret Comaschi
Samuel Kamensky

Augusta Roberts

The only Music Appreciation Club in Kansas City High Schools was chartered at Northeast November 7.

The aim of our organization is to bring the understanding and love of music to our entire student body and community.

Friends of club members and members of other clubs were invited to hear the two lecture recitals given by Mr. Paul Snyder, pianist, and Mr. Harry Garrell, vocalist, and to accompany the club to the Art Institute, where Mr. Kurtzworth gave us a correlated music and art talk.

A recital was given to friends and patrons of Northeast, explaining the numbers played on the Cleveland Symphony program, and was followed by a line party to the concert.

The Club, with the help of interested friends and the student pledge of 30 ticket-books, gave the Kansas City outdoor music season a big boost with its display of a miniature outdoor stadium in a downtown window, a parade, and thirty-minute programs in the family hotels. Through the kindness of the Kansas City Little Symphony, under the direction of Mr. N. De Rubertis, we were able to give one of the most enjoyable assemblies of the year.

Northeast

ORCHESTRA
Director: MR. CHAFFEE



Top Row—Sargeant, Singer, Ireland, Zimmerman, James, Stewart, Kivovitch, 'Gaw, Williams, Mason, Sawyer, Jones.
Second Row—Gibson, Weyler, Armfield, Wendel, Mr. Chaffee, Sovoca, Coulter, Clardy, Loman, Conrad, Shrimpton, Alexander.
Bottom Row—Johnson, Courtney, Steffee, Rush, Rittter, Gifford, Maranzino, Peach, Solomon, Newsom, E. Williams.

The success of the Northeast High School Orchestra has been very conspicuous this year—even carrying the previous years honors to a still higher goal.

Several new members have been added to the already well balanced and sufficiently numbered personnel of this orchestra.

The outstanding events of the year were numerous, the principal ones of which were numerous concerts at the Grace Presbyterian, East Side Presbyterian and Oakhurst M. E. churches. The proceeds of the concerts were used in the purchase of music and instruments. The orchestra assisted with numbers at various functions, one in the Ivanhoe Temple for the Kansas City Theatre, another in the Athenaeum, and the various activities in the school's own assembly.

Perhaps the most honorary appearance of the orchestra is on May 3, 1924, in Convention Hall, playing the "Unfinished" symphony by Schubert.

Several of the members of our orchestra have been elected to belong to what might be termed as the "all-star orchestra" of Kansas City Schools (and Junior College included).

The repertoire of the orchestra is well rounded, some numbers of which are, "Midsummer Night's Dream," "Carmen," "Poet and Peasant," "Luspiel," "Prometheus," the "Unfinished" symphony by Schubert and the "Surprise" symphony by Haydn. Carl Zimmerman, pianist, plays the "Concertstuck," by Carl Weber with the orchestra accompaniment, and Duncan Stewart, concert-master, plays the "Concerto in E Minor" by Mendelssohn, also with the orchestra's assistance. The rendition of these numbers was well performed and the orchestra furnished a very good background.

Last but not least, the great success of this organization is primarily due to the excellent leadership and personality of its conductor, Mr. Frank E. Chaffee, whose interpretation and musical knowledge is of the highest type.

BAND Director: MR. ELLIS



Top Row—Kirkpatrick, Schaeffer, Kivovitch, Applegate, Saunders, Tuche, Smith, Gaw, Wilson, Taber, Sawyer, Williams, Wherry, Sloan.
 Second Row—Jones, Fisher, Stewart, E. Williams, S. Wilson, Kirk, J. Kirk, McKnight, McLeod, Yost, Conrad, Patzman.
 Bottom Row—Jackson, Johnson, Swope, Hart, Havard, Fisher, Mr. Ellis, McAnally, Wood, Wade, P. Wilson, Alexander, Levine, Monk, Rodriguez.

OUR BAND.

The roster of the band contains forty names. Twelve of these belong to our symphony orchestra also, but the rest are regular members.

The band played at all the basket ball games in Convention Hall, and was the only band present, because none of the other high schools has a band. It has played for various organizations and gatherings this year, including Parent-Teacher rallies, Camp Fire Girls' Convention, dedication of the new Winner Road, Kansas City Star's Oratorical Contest, and for the R. O. T. C. Circus, where it created very favorable comment from regular army officers because of its military bearing and music.

The repertoire of the band consists of military marches, mainly, although light concert and semi-popular numbers are also used.

Jazz has no place on the list.

Much credit is due Mr. J. J. Ellis, our capable director, who has given so much of his time and energy to supporting, exhibiting and directing the band.

The officers are: Mr. J. J. Ellis, Director; Paul Jones, Drum Major; Leonard Smith, Assistant Drum Major; George Swope, Assistant Band Leader; Ralph Sloan, Sergeant; Kenneth Patzman, Corporal; James Kirkpatrick, Librarian.

Several other members are capable and worthy of offices, but due to certain rules are ineligible because they belong to the R. O. T. C. or to the symphony orchestra.

FIRST TERM OFFICERS—1923.

President.....	Roger Chrisman
Vice President.....	Ruth Greenlee
Secretary.....	Iva Murphy
Sergeant-at-Arms.....	Baker Shelton
Seniors	Helen Stocker, Arthur Griffith
Juniors	Elizabeth Craig, Fred Jameson
Sophomores	Houston Sides, Frank Woolridge

COMMITTEES.

Mixer Committee

Evelyn Epley, Chairman	Katherine Daniels	Mildred Edie
Clarence Brent		Fred Hawkins

LIBRARY WEEK COMMITTEE.

Fred Daniel, Chairman.

Arthur Griffith.....	Chairman of Recovery Committee
Dorothy Jackson.....	Chairman of Slogan Committee
Warner Lantz.....	Chairman of Publicity Committee
Ruth Greenlee.....	Chairman of Editorial Committee
Eleanor Culbertson.....	Chairman of Exhibit Committee

Courtesy Committee

Eugene Lynn (Chairman)
Dorothy Jackson
Frances Kerr
Dorothy Walker
Forrest Judd
Miss Thomas (Adviser)

Personal Property Committee.

Ira Hubbard (Chairman)
Tyniajo Searcy
Forest Gill
Esther Henderson
Elizabeth Gornall
Hosea Thompson
Mr. Cowan (Adviser)

ADVISERS.

Miss Packard, Chairman	Miss Thomas, Courtesy Committee
Mr. Sharp, Parliamentarian	Mr. Cowan, Personal Property Committee
Miss Pile, Point System	

SECOND TERM OFFICERS—1924

President.....	Dorothy Jackson	
Vice President.....	Fred Jameson	
Secretary.....	Elizabeth Christie	
Sergeant-at-Arms.....	Harold Gray	
Dorothy Peters	Forest Gill	Seniors
Lois Porter	Morgan Goodhart	Juniors
Frances Osborne	Douglas Gale	Sophomores

COMMITTEES.

Courtesy Committee

Thelma Lyle, Chairman
Aileen Ennis
Harold Peterson
Carl Addington
Frances Osborne
Adviser: Miss Thomas

Personal Property Committee

Charles Luckman, Chairman
Samuel Ramensky
Gwendolyn McDaniel
Elizabeth Gornall
Adviser: Mr. Cowan



EXECUTIVE BOARD, 1923-'24

Top Row—Gale, Gray, Goodhart, Porter.
 Second Row—Peters, Osborne, Miss Packard, Jackson, Christie.
 Third Row—Woolridge, Stocker, Greenlee, Craig, Culbertson, Griffith.
 Bottom Row—Shelton, Chrisman, Jameson Sides.

The Student Council of 1923 and 1924 has perhaps done more for the student body than any other former council. Every measure that passed the student representatives was discussed thoroughly in the regular meeting and after due consideration voted upon. After the signature of approval was affixed that measure became a law. Those measures that have become laws this year are as follows:

No post graduate may be allowed to hold office in any society or club.

A non-society member may belong to two clubs provided they do not meet on the same day.

Post graduates shall not be allowed to enter into any school activities except as associate members of societies or clubs.

The points for tennis shall be reduced from 3 to 2.

No stag shall be allowed to attend a dance given by a Northeast organization except one who is an active member of the same organization.

Any measure affecting the point system, passed by the Student Council, shall not go into effect until the following term.

The same law which applies to post graduates concerning entrance into activities shall apply to fifth year pupils who, the preceding years, have earned their diplomas.

Inter-scholastic activities are governed by inter-scholastic rules.

The work of the first term executive board is commendable because of the handbook which it compiled. With the aid of Miss Packard and Mr. Sharp the articles for the booklet were written and revised. It has been the pleasure of the second term board to distribute the finished handbooks to the representatives in their first hour classes.

Altogether we feel as though the work of this year's Student Council has been very beneficial to the student body at large and we ask it to co-operate with the council as much as possible in the keeping of the measures which were desired by the student body.

ELIZABETH CHRISTIE, Secretary Second Term.



HELEN STOCKER
Sponsor Major, Northeast Battalion, R. O. T. C., '24

R. O. T. C. Officers



Top Row—Thompson, Flowers, Mustain, Goodwillie, Michaux, Zane, C. Walker.
 Second Row—Peterson, Hamilton, James, Mr. Shreves, Wolfe, Porter, Jury.
 Bottom Row—Poole, Jones, Gray, Stocker, Schaefer, Schaefer, L. Walker.

The ultimate object of R. O. T. C. is to develop the student into a physically sound, patriotic, upright and disciplined citizen, capable of defending our flag should an emergency arise. If you are to become a disciplined citizen you must recognize the authority of those over you, and promptly obey and respect it.

Honesty, justness and faithfulness are the true virtues of a loyal Nor'easter. A commander is just in his treatment of his men, honest in his relations with them, and faithful in the execution of every task assigned to him. Such virtues are the characteristics of the officers and men of the Northeast High Battalion.

The rifle team is the first in respect to activities in the battalion. Northeast's team won second place in the seventh corps area contest, Missouri University taking first place. Northeast will, without doubt, win the National Hearst Trophy contest which closes April 15, 1924. Other events of the year are: The Military Circus held annually at Convention Hall, the annual competitive field meet, physical training such as "Walter Camp's Daily Dozen" or the "Butts Manual," and lastly the election of the Sponsor Major, an office highly honored and bestowed upon a girl of high ideals. Miss Helen Stocker was elected to represent the Northeast High Battalion this year.

The headquarters company of the Northeast High Battalion consists of: Major W. H. Gray, battalion commander; First Lieut. James, field adjutant; First Lieut. Clyde C. Walker, personnel adjutant; Capt. Adjutant Paul Jones, Capt. O. M. C., Frank Goodwillie, Harold Paine, staff sergeant; Arthur Castleman, master sergeant; Eugene Frank, sergeant major, and color sergeants, W. Allen and A. Wilson.

LIEUT. L. E. PORTER.

Norcaster

COMPANY "A"



COMMISSIONED OFFICERS.

Captain, Marvin Pool.
First Lieutenant, Archie Johnson.
First Lieutenant, Clyde Wolfe.
Second Lieutenant, Otho Mustain.

NON-COMMISSIONED OFFICERS.

First Sergeant, Norval Marvin.

Sergeants:

John Witherow
Oscar Wilkey
Phillip Wilson
Austin Settle

Louis Diamond
Oran Watts
Fred Jameson

Corporals:

Gerhart Fisher
Bernhart Youngberg
Robert Monk

Granville Dunn
Frank Lutz
Edgar Leopold

Privates:

Adams, R.
Allen, R.
Baldwin, G.
Berry, K.
Billings, Fred
Bombarger, E.
Books, Otho
Brotemarkle, R.
Buckley, R.
Byard, J.

Eagle, J.
Eells, Wm.
Fann, R.
Goe, T.
Gilbert, J.
Hancock, I.
Jackson, H.
Knight, N.
Lehrack, E.
Lester, T.

McCain, George
Michaux, Eugene
Reifel, Arnold
Richardson, F.
Roberson, F.
Runyon, F.
St. Claire, G.
Showalter, L.
Tavener, L.
Thompson, C.

Thomas, R.
Travis, E.
Turner, J.
Van Dyke, H.
Woods, W.
Stevens, L.
Peterson, I.
Powell, J.

When the reveille sounded on that September morn, we found it quite a task to begin again our school life. Sergeant Vickers was on hand early, and as the men answered roll call, they were designated to companies. The larger boys were detailed to "A" Company.

About the time the prospects looked the best, our instructor, Sergeant Vickers, retired. To fill this vacancy one of the best men on "Military Science and Tactics" was selected. It was none other than Mr. Shreves, Warrant Officer, U. S. Army.

The call for rifle team men was sounded, and the company's men are numbered among the best. In the N. H. S. Battalion field meet, the company did fine work.

Company A is considered one of the outstanding Companies of the entire unit, due to the faithful co-operation of each and every man of the company. We have produced one of the crack squads which put on an exhibition at the annual R. O. T. C. Circus, April 5. Company A also led the Battalion parade at the Circus on the same date. There will be a decision made previous to the annual Field Meet. The best company will represent N. H. S. in the annual Field Meet.

The majority of the credit is given to Captain Pool, who has been working very hard to bring the Company up to standard. Captain Pool is liked by every man in the Company which has been proved many times by the interest they take in drilling.

The officers express their congratulation and appreciation to the men for their snappy drill and co-operation, and also wish them success and happiness in the future.

COMPANY "B"

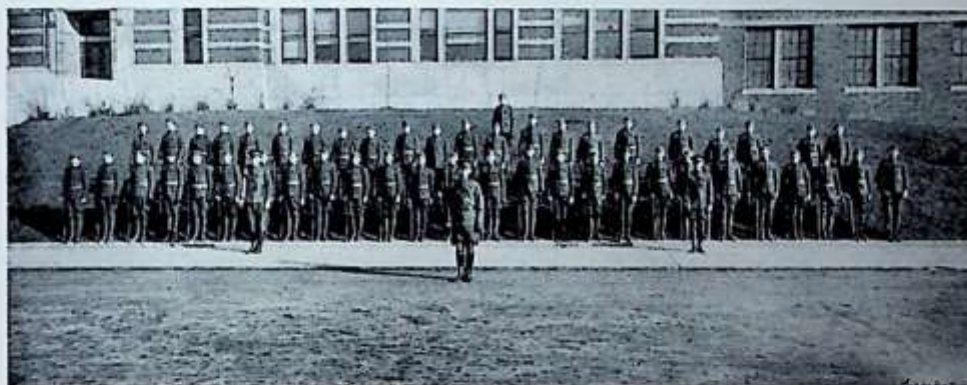

CADET COMMISSIONED OFFICERS

Company Commander:

Captain, Lee Walker.

First Lieutenant, Frank Hamilton.

First Lieutenant, Harry Zane.

Second Lieutenant, Howard Jury.

CADET NON-COMMISSIONED OFFICERS

First Sergeant, Ralph Burns.

Sergeants:

Boone, Billy
Eddy, Albert
Haggard, Milton
Mason, Wilbur

Thompson, Hosea
Fisher, Everett
Vrooman, Claude

Corporals:

Smith, Caldwell
Smith, Robert
Hentzen, Gene

Privates:

Blasco, Frank
Brown, Ansil
Coe, Kenneth
Hahn, Germinal
Harshman, Melvin
Hawn, Thomas
Jennings, William
Killingsworth, Lyle
Laughlin, David

Leopold, Charles
Maloney, Phillip
Miller, Elton
Martin, Roy
Miller, Cyrus
Moore, William
Noland, Russel
Peck, Romeyn
Pettit, Dean

Porter, James
Quade, Robert
Rice, Charles
Robbroch, Wilmer
Shaefer, Joseph
Sieben, Jack
Steele, Danley
Stewart, Arthur
Stein, Nathan

Stone, Donald
Stork, Frank
Victor, Robert
Vogt, Clyde
Wade, Dell
Wendell, Paul
Wheeler, Curtis
Wilson, Floyd
Winders, Ralph

TO "B" COMPANY.

There are some fifty-five young men in the R. O. T. C. that compose Company "B" of the Northeast Battalion. While not the largest company in the "unit," we believe that quality rather than quantity is the goal to be striven for. It is the cadets that make the company, and Company "B" is formed of men who have been patient and persevering in their study of military science and tactics, men who have co-operated with their leader.

We feel that we are a great credit to the cadet corps and aided in keeping aloft the great ideals of Patriotism and good citizenship, two essentials of manhood.

And in leaving, a grateful company commander extends his compliments to his men and officers who have worked so eagerly with him during the term, and he wishes them fortune and good luck on their way in the great march on the journey of life.



COMPANY C, SENIOR COMPANY.

OFFICERS.

Capt. William Schaerrer, F. E. B.
 First Lieutenant, Louis Porter
 First Lieutenant, Harold Peterson
 First Lieutenant, Charles Michaux
 Second Lieutenant, Frederick Thompson
 Second Lieutenant, Melvin Flowers

Sergeants and Corporals:

Harold Paine, First Sergeant, M. S.
 Clifton Hamilton, First Sergeant.
 Eugene Dudley, Staff Sergeant.

Sergeants Fourth Class:

Earl Dunn
 Byron Walcot
 Charles Ramsey

Samuel Miller
 Robley Davis
 Paul Daniel

Hubert Flucke

Corporals:

Clarence Brown
 Armour Brown
 Walter Scott

Kenneth Coutts
 James Butler
 William Chamberlin

George Montgomery
 John Summers
 Harold Westly

Cadets:

Askew, Wade
 Barr, Wallace
 Bowlin, Dormice
 Curry, Floyd
 Dods, Chester
 Donnan, Gaston
 Dummit, Henry
 English, Ray
 Gaylord, Raybolt
 Godfrey, Clifton
 Gardner, Frances
 Grisham, George
 Hasse, Edwin
 Hohn, Germinal
 Harlan, Carl
 Harrison, Hawell
 Henly, Albert
 Hobbs, Jack
 Holman, John

Hurley, Lester
 Hodges, Herold
 Hunter, George M.
 Hunter, George
 Jewel, James
 Jones, Glen
 Kamensky, Sherman
 Klein, Milton
 Letellier, Jroy
 Latta, Howard
 Lincoln, Russel
 Lehrack, Edward
 Marshall, Charles
 Marks, Harold
 McIlvain, Gaylord
 Madorie, Leland
 Mossie, George
 Osenberg, Herman
 O'Neil, George, Jr.

Orrison, Harvey
 Pruett, Grover
 Rogers, Alva
 Ryan, Herbert
 Setzler, Louis
 Smith, Chester
 Soderberg, Nathan
 Stobough, Mason
 Supofhy, Herman
 Temple, Harold
 Turner, William
 Wade, Hubert
 Webb, Orien
 Walker, Clyde
 Wilmore, Eugene
 Winans, Uhl
 Wilson, Floyd

In the first few months of the year the finest ideal of R. O. T. C. was brought out in Company "C," namely, "Comradeship." This was made manifest from the very first by one who endeared himself in the heart of each cadet, because of his possession of those distinctive qualities which alone mark the true soldiers and real gentleman. These words express in a small measure the rare characteristics of Captain William Schaerrer, more commonly known as "Prince of Wales." The personal interest, his personality, and his ability as an officer caused the boys, one and all, to become enthusiastic about their work; and, as a result, company drill became not only easier but also enjoyable.

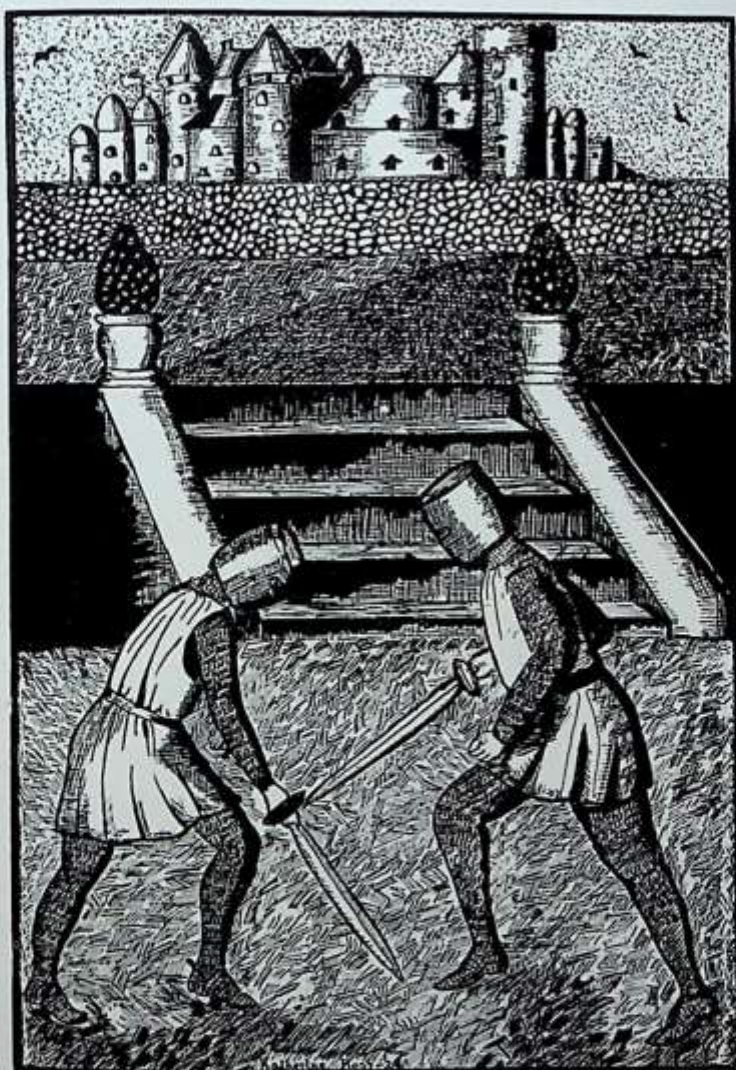

Athletics

Athletic Officers



Mr. Peters



Mr. Davis



Morris



Knapp



Thaler

"N" Club



OFFICERS

President	Maurice Koonse
Vice President	Howard Huffman
Secretary-Treasurer	James Kirkpatrick
Reporter	Mansur Haynes
Adviser	Mr. Peters

MEMBERS.

Charles Boisseau
Frank Daniels
Pete De Maria
Mansur Haynes
John Hogan
Howard Huffman

1924
Ernest Johnson
James Kirkpatrick
Maurice Koonse
Cecil Lattimer
John Lewondoski
Leonard Martin

Tom Miller
Sam Muller
Edward Thelen
Homer Warren

Miles Henley
Ross Knighton

1925
Albert Morris
Ivan Offut

Clifford Stockwell

Eugene Hartwell

1926
Virgil Jones

Honorary Member, Mr. Pickens.

If you have followed athletics at Northeast in the past three or four years, you have noticed how they have improved. The teams are better, the fellows are better sports, and there are more fellows out trying to win places on the teams. The reason for this is that through their untiring efforts the members of the "N" Club have succeeded in getting the right sort of fellows out for athletics.

The "N" Club not only stands for cleaner and better sports for Northeast, but it also stands for everything that will bring honor and glory to the name of Northeast. For these reasons the "N" Club is one of the best clubs at Northeast.

Football

Officers.

R. E. Peters.....	Coach
Al Morris	Captain
G. W. Davis.....	Manager

Team.

John Hogan, '24.....	End	Leonard Martin, '24.....	Halfback
Howard Huffman, '24.....	Tackle	Cecil Lattimer, '24.....	Quarter
Pete DeMarea, '24.....	Guard	Miles Henley, '25.....	Halfback
Mansur Haynes, '24.....	Tackle	Al Morris, '25.....	Center
Sam Muller, '24.....	Guard	Clifford Stockwell, '25.....	Halfback
Edward Thelen, '24.....	Fullback	James Kirkpatrick, '24.....	Halfback
Maurice Koonse, '24.....	End		

All Star Team.

Koonse (Northeast).....	Right End	Goetz (Central).....	Left End
Haynes (Northeast).....	Right Tackle	Lattimer (Northeast).....	Quarter
Grisafe (Manual).....	Right Guard	Heidelberger (Central).....	Right Half
Morris (Northeast).....	Center	Grantello (Manual).....	Left Half
Bray (Central).....	Left Guard	Byars (Central).....	Fullback
Burton (Central).....	Left Tackle		

Final Standing of League

	W.	L.	T.	Pct.
Manual	3	1	2	.750
Central	2	1	3	.667
Northeast	3	2	1	.600
Westport	1	5	0	.167

About forty candidates reported for football practice this fall, among them ten letter men from last year's squad. With these ten as a nucleus, Coach Peters moulded one of the best elevens Northeast has ever had. Although one of the lightest, it was the fastest team in the league and its performance was a credit to the Purple and White.

The first game of the season was played with the St. Joseph Central High School at St. Joseph, Missouri. The Purple team showed its mettle by winning, 12 to 0.

The second pre-series game was played with the Joplin High School, which was reputed to have one of the strongest high school teams in Missouri. Northeast showed its heels to the heavier eleven in a 14 to 2 victory.





Interscholastic Games

Northeast, 0; Westport, 6. Rain and mud dampened the spirit of players and spectators alike. Unable to utilize her speed, Northeast went down to defeat, not before a superior team, but because of a field of slippery, sticky mud. Westport's lone touchdown came as a result of a fumble back of the Purple goal line.

Northeast, 0; Manual, 6. Another muddy field, with lowering skies, and a slight rain, falling fitfully. With her light backfield rendered useless, Northeast was unable to stop the charging Grantello, who crossed the goal line early in the first quarter for the only score of the game.

Northeast, 0; Central, 0. A dry field at last, and Northeast took advantage of it by holding the Central champions to a scoreless tie. Northeast was never in danger, while the Blue and White goal was repeatedly threatened, "Jakey's" drop-kick only missed by inches. Northeast completely outplayed Central.

Northeast, 6; Westport, 3. Northeast started the second round of the series by breaking into the winning column. Westport scored from placement in the second quarter, but Northeast staged a comeback in the third quarter, sending Thelen over for the touchdown.

Northeast, 6; Manual, 0. Coach Peters' men displayed their real ability in defeating Manual. The Crimson line was unable to stop the savage plunges of Henley and Lattimer, and Martin crossed the line in the third quarter for the winning touchdown.

Northeast, 14; Central, 7. Northeast closed the 1923 series with a sweeping victory over Central, enabling Manual to annex the pennant. It was the first time in four years a Central team had been beaten. Can you wonder that Northeast was jubilant? The Purple eleven outplayed and outgeneraled the Blue and White team at every stage of the game.

Although Northeast did not win the pennant, she claims undisputed title to the best team in the league. We are justly proud of our boys. May the Interscholastic series always be as purple be-decked.



YELLS

Ki-yi-yi. Ki-yi-yi.
 Brackety-ackety-yack.
 We've got the vim, we're going to win,
 So what do you think of that?
 (Repeat)

Boom-a-racka! Boom-a-racka!
 Boom-a-racka roar.
 V-I-C-T. They can't score.
 Won't they shiver? Won't they sigh?
 When we give that—High
 The RASPBERRIES!

Basket Ball

Officers.

Captain	Maurice Koonse
Coach	R. E. Peters
Manager	G. W. Davis

Team.

Clifford Stockwell, '25.....	Forward
Virgil Jones, '26.....	Forward
Homer Warren, '24.....	Forward
Eugene Hartwell, '26.....	Center
Ivan Offutt, '24.....	Center
Maurice Koonse, '24 (C).....	Guard
Edward Thelan, '24.....	Guard

All-Star Teams.

Welsh (Westport).....	Forward	Cooper (Central).....	Forward
Hamilton (Manual).....	Forward	Dod (Westport)	Center
Burton (Central).....	Center	Buckner (Westport) (C).....	Guard
Koonse (Northeast) (C).....	Guard	DeMarea (Manual).....	Guard
Nilsen (Central).....	Guard		

Final Standings in the Inter-High Series.

	W.	L.	Pct.
Central	5	1	.833
Westport	4	2	.667
Northeast	2	4	.333
Manual	1	5	.167

A Review of the Basket Ball Season.

Northeast started the basket ball season with only two letter-men back from last year, but as the season progressed, many new players came into prominence. The basket ball team, like the football team, promised to be the lightest and fastest team in the league, and although prospects were not bright for a championship, a very successful season was predicted for the Purple and White.

Northeast, 18; William Chrisman, 17. The first game of the season resulted in a victory for Northeast, but not before a battle that kept the spectators on the edge of their seats throughout the entire game. Victory came in the last half when the Purple quintet opened up an offensive that overcame the early lead held by the Independence five. The score tells how close the game was.

Northeast, 17; Central, 18. The opening game of the Interscholastic League was played January 4, with Central facing Northeast and Manual opposing Westport. Central took the opening game from Northeast by one point. The Purple held a safe, though narrow, lead throughout three-quarters, but in the last session Central hit a pace that Northeast found hard to combat and lost in the last few minutes of play.

Northeast, 18; Manual, 10. The second game of the series was more to our liking, Northeast taking an easy victory from Manual. Koonse and Offutt proved to be the outstanding stars of this game. It was their close guarding that kept the Crimson forwards down.

Northeast, 17; Sedalia, 15. The series was interrupted, and each team allowed two out-of-town games. Northeast took advantage of this by invading Sedalia. The game was very rough, although only a few fouls were called. The low ceiling and narrow court bothered the Purple players in every quarter, but they managed to outclass the Sedalia five.

Northeast, 45; Marshall, 6. The second out-of-town game was played with Marshall High in the Northeast Gymnasium, and proved an easy game for the Purple quintet. The visitors scored only one field goal in the entire game. Offutt was at his best in this game, scoring 12 points.

Northeast, 16; Westport, 26. The Interscholastic series was resumed on January 25, and Northeast went down to defeat before an aggressive Westport five. The score was not as Blue and Gold bedecked as the score might indicate, for at one time the Purple players crept up within two points of Westport's lead.

Northeast, 16; Warrensburg, 30. The series was again disrupted and Northeast met Warrensburg High on February 1. Warrensburg won because of an advantage of height and remarkable accuracy in shooting. Northeast's teamwork was superior, but they lacked the goal-shooting ability to follow up their advantage. Koonse and Warren starred for the Purple, the latter caging four goals.

Northeast, 7; Central, 39. Again the series was continued long enough for Northeast to take a beating from Central. The Purple team suffered a severe slump in this game and was hopelessly outclassed from the start.

Northeast, 9; St. Joseph, 18. The last out-of-town game was played at St. Joseph with the Central High, and resulted disastrously for the Purple five. Both defenses were strong and the narrow court made it hard to work the ball down the floor. All of Northeast's goals came from near the center of the court.

Northeast, 26; Manual, 20. The last stretch of the series was resumed March 1, and found Northeast taking an easy game from Manual. The Purple team sprang into an early lead and was never headed. Stockwell played an exceptionally good game for Northeast, contributing three goals and two free throws to the score. All of the players showed an increased familiarity with the basket.

Northeast, 16; Westport, 27. The last game of the series was played on March 6. Central cinched the championship by winning from Manual, while Westport defeated Northeast. The Purple team fought a desperate fight and managed to hold Westport down in the first half, but the Blue and Gold cagers were not to be denied, and with the aid of Welsh slowly pulled ahead in the last quarter.

The result of the 1924 series was not disappointing to Northeast, for we know that our boys fought hard and fair, and although greatly handicapped by size, gave a good account of themselves in every contest. We are justly proud of Captain Maurice Koonse, who was made captain of the all-star. This is the third year Koonse has obtained a berth on the mythical five. A word of praise is due Coach Peters and every player.

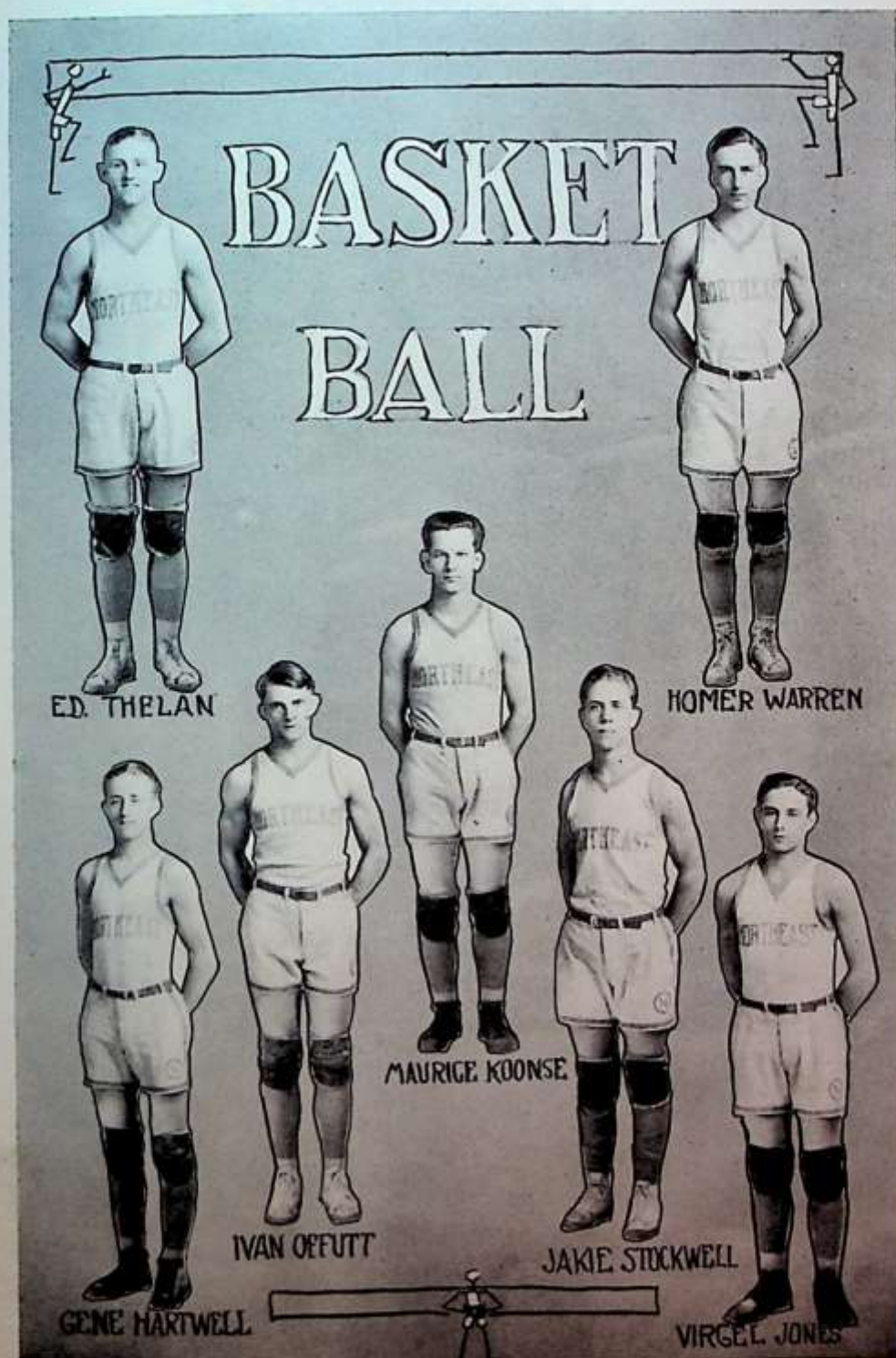



First Row—Top—Solomon Warren, Benton, Jones, Bolsseau.
Second Row—Stockwell, Koonse, Hartwell, Offutt, Thelen.



As the Annual went to press last year before some of the principal meets, the brilliant victories won by the Purple squad were never recorded.

At the K. U. Relays they won the high point trophy. At the Drake Relays they won two firsts, a second, and two thirds. They won the State Meet at Columbia with the highest score ever recorded, and competed in the National Meet at Chicago. All together, they won 47 medals, 8 watches, and 10 cups. The outstanding stars were: Miller, Stocker, Lancaster, Henley, Thelen and Cook.

Track Review

Last year Northeast had a track team that made history for itself all over the country. This year, with a few veterans returning, and a host of promising material at his command, Coach Peters expects to put out a team that will even surpass the records set by the old squad.

In Henley, Northeast has one of the best high school 100-yard and 220-yard men in the country, while Daniels is crowding fast on his heels.

In the distance runs, Thelen and Lewandoski stand out. Thelen has not lost a race so far this year, although placed against some of the strongest competition the country could furnish; while his team-mate Lewandoski, is crowding fast on his heels. In the field events his best man is Offutt who is expected to do better than 5 ft. 11 inches in the high jump.

With these men as a nucleus he has built one of the strongest teams in the Middle West. As this Annual goes to press the only meet they have lost was to the Wentworth Military Academy.

The Purple team won all the indoor meets with ease and precision, their strongest competitor being Manual, with the speedy Grantello as their principal ace.

On the indoor track, the Crimson star won the 50-yard and 440-yards with monotonous regularity, but as an outdoor sprinter he proved to be a failure. In the Manual-Northeast Dual Meet, Henley beat him out in the 100-yard dash; while Thelen bested him in the 440-yard run.

The Crimson team was no match for the Purple squad, Northeast winning ten out of a possible thirteen firsts.

The first disaster of the season came when Wentworth upset the dope and turned in a score of sixty-one points to Northeast's forty-eight, largely by finishing strong in second and third place, as Northeast won seven out of thirteen firsts.

At the Kansas Relays, Northeast divided honors with Cedar Rapids, winning the 2-mile and medley relays, and taking second in the 1-mile and $\frac{1}{2}$ -mile. This is the second year that Northeast has won the medley.

At the Drake Relays, Northeast took the national 2-mile championship relay and the medley against some of the strongest teams in the country, including the crack team from Cedar Rapids.

This year Northeast won the state meet at Columbia for the second successive time, taking four firsts and a total of 40 points. Henley won the 100-yard dash and 220-yard dash in fast time, while Thelen broke the school record in the 880-yard dash, taking first in 2:03 2/10 seconds.

The Purple 1/2-mile relay team also performed credibly, leading Westport High of Kansas City to the tape by a large margin. Next to Potts of Joplin, Henley was the star of the meet, with two firsts and a second.

So far Northeast has won 9 cups, 12 watches and 32 medals, and she will undoubtedly win the Quadrangular meet and place high in the national meet at Chicago.

A word of praise is due Coach Peters and every member of the team for the brilliant records which have placed Northeast athletics on the map in such a way that the Purple and White will never be forgotten.

Northeast Track Record

50-yard dash.....	J. Swartz '16, H. Henderson '20, M. Henley '22.....	:05 3/5
100-yard dash.....	M. Henley.....1923.....	:10
220-yard dash.....	M. Henley.....1923.....	:21 4/3
440-yard dash.....	K. Lancaster.....1923.....	:53 3/5
880-yard dash.....	E. Thelen.....1924.....	2:03 1/5
120-yard high hurdles.....	Woodbury.....1924.....	:16 4/5
220-yard low hurdles.....	Stocker.....1923.....	:24 4/5
High jump.....	Hamilton.....1920.....	5 ft. 11 in.
Broad jump.....	K. Lancaster.....1922.....	21 ft. 8 in.
Pole vault.....	K. Lancaster.....1922.....	12 ft. 1/2 in.
Shot put.....	G. Surface.....1920.....	47 ft. 2 in.
Quarter-mile relay.....	Henley, B. Cook, Stocker, Miller.....1923.....	:46 3/5
880-yard dash.....	Henley, B. Cook, Stocker, Miller.....1923.....	1:33 2/5
2-mile relay.....	Koonse, Kirkpatrick, Lewondoski, Thelen.....1924.....	8:28
Medley relay.....	Henley, Miller, Lancaster, Thelen.....1923.....	3:44 3/10

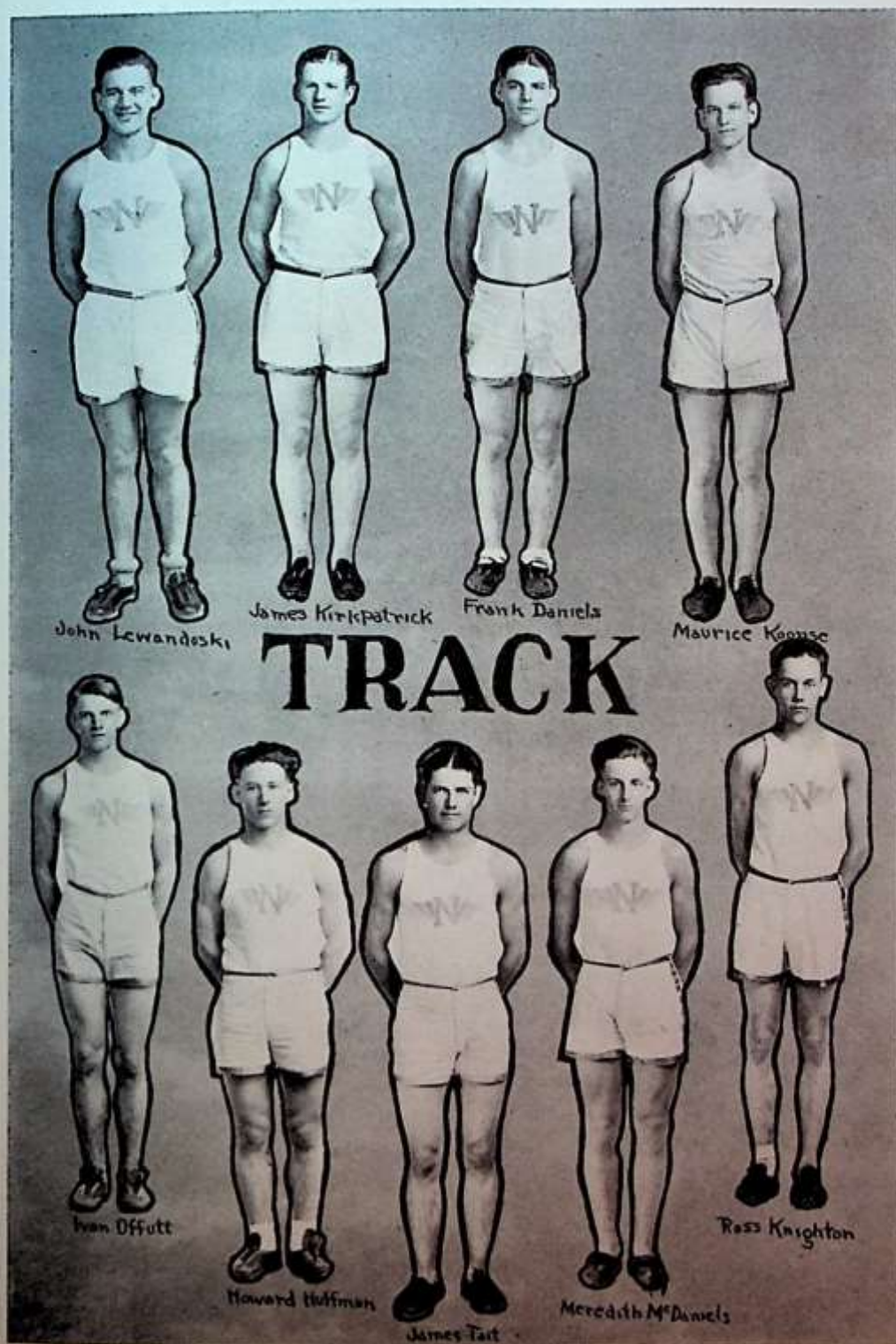

John Lewandoski

James Kirkpatrick

Frank Daniels

Maurice Koonse

TRACK

Ivan Offutt

Howard Huffman

James Tait

Meredith McDaniel

Ross Knighton

TRACK SQUAD



Track Schedule

K. C. A. C. Invitation—Northeast, 24; Manual, 16; Westport, 8; Central, 7.

K. U.-M. U. Dual Meet—Northeast, 22; Manual, 18; Westport, 8; Central, 7.

Missouri Valley Meet—Northeast, 18; Manual, 13; Central, 6; Westport, 5.

Manual—Northeast Dual Meet—Northeast, 71½; Manual, 37.

Wentworth—Northeast Dual Meet—Northeast, 48; Wentworth, 61.

Kansas Relays—Northeast won two firsts and third.

Drake Relays—Northeast won two firsts and two seconds.

Missouri State Meet won by Northeast; five firsts, two seconds, three thirds and three fourths.

Quadrangular Meet—Northeast, 86½; Westport, 63; Manual, 44½; Central, 44.





Koonse Kirkpatrick Lewandoski Thelen

2-MILE RELAY TEAM

TRACK
SQUAD



Edward Thelen



Miles Henley



Kirkpatrick Daniels Henley Thelen

MEDLEY RELAY TEAM

Tennis

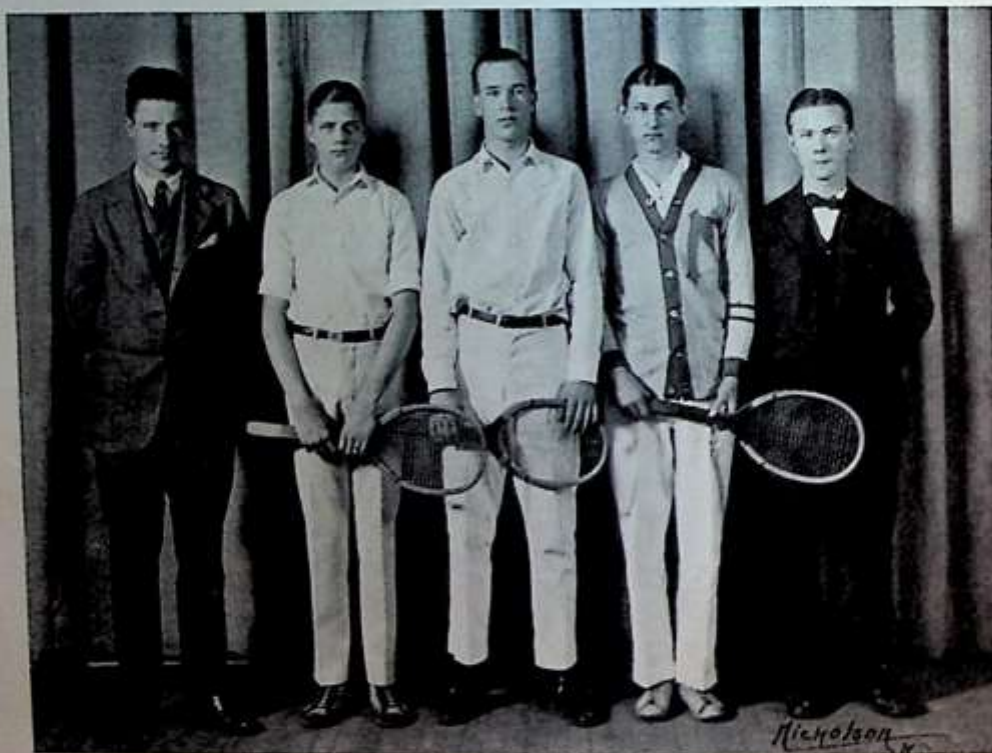

Miller, Scott, Griffith, Johnson, Boisseau.

Northeast tied with Central for first place in tennis, largely through the spectacular playing of Tom Miller and Ernest Johnson. These two stars easily won the boys' singles and doubles. The championship hinged on the mixed doubles and a desperate fight was staged by the Purple players in an attempt to chinch the title, before finally being conquered. Northeast was noticeably weak in the girls' division, but the stellar playing of the boys more than made up for this.

Tennis



Campbell, Cox, Spicer, Harper, Simson.

Tennis is the only inter-scholastic sport in which the girls are allowed to participate. Because of this, more interest and enthusiasm should be shown. A preliminary tournament is held each spring among the girls of Northeast for the purpose of finding material for the inter-scholastic team.

The following girls composed the team: Ruth Spicer and Mildred Simpson, singles; Kathleen Cox and Marion Shockley, doubles; Gladys Campbell and Ora Ward, doubles; Charlotte Harper, mixed doubles.

CHARLOTTE HARPER, '24, Tennis Manager.

Girls' Athletics



INTER-CLASS TRACK TEAM

Top Row—Downing, Cauley, Stickle, Stephens, Stansbury, Edgar, McGlathery.

Bottom Row — Malkmus, Stephens, Harper, Cox, Borders, Day, Tarwater.

INTER-CLASS TRACK MEET.

On May 3, 1923, all girls interested in track were ready for the beginning signal. Each one was eager to place in as many events as she could. In all, there were nine events, 50-yard dash, 75-yard dash, backward basket-ball throw, forward basket-ball throw, broad jump, hop-step and jump, high jump, relay and baseball throw.

After everyone had had a chance, the total score was found to be in the Juniors' favor. The class score was as follows: Juniors, 34; Sophomores, 24 2-3; Freshmen, 24 2-3, and Seniors, 62-3.

KATHLEEN COX, '24.

SWIMMING.

Northeast had a girls' inter-class swimming meet, April 23, 1923. The close competition made it an interesting exhibition to many spectators. The order of events were as follows: Relay, side-stroke, breast-stroke, 100-yard swim, dash, candle-race, plunge for distance, dives for form and treading—both form and time.

At the close of the meet the class scores stood: JUNIORS, 42 points; FRESHMEN, 20 points; SENIORS, 17 points, and SOPHOMORES, 11 points. The individual scores ranked in the order named: Mabel Richart, Junior, 25 points; Olive Russel, Senior, 17 points; Frances Gilmore, Junior, 7 points; Gladys Harrington, Freshman, 6½ points; Charlotte Harper, Junior, 6 points; Marjorie Evans, Freshman, 4½ points; Alice Barbour, Junior, 3 points; Betty Janes, Sophomore, 3 points; Mildred Schneider, Sophomore, 3 points; May Wells, Freshman, 3 points, and Marjorie Books, Freshman, 2 points.

MABEL RICHART, '24, Swimming Manager.



SENIOR SOCCER TEAM

Top Row—Henassy, Stephens, Shaw, Offutt, Cox, Thom.

Bottom Row—Rogers, Richart, Harper, Strickle, O'Brien.

JUNIOR SOCCER TEAM

Top Row — Woodard, Jones, Johnston, Schneider, Tarwater, Stickle.

Bottom Row — Cauley, Newsom, Day, Downing, Scott.



SOPHOMORE SOCCER TEAM

Top Row—Edgar, Covault, Borders.

Second Row—Gatts, Smith, Setzler, McGlathery, Books.

Bottom Row—Stansbury, Worrell, Wade.

SOCCER

Soccer football for girls provides the same interest and excitement that inter-scholastic football promotes for the followers of boys' football. There are few highly organized mass or group games which are practicable for girls, but soccer presents several marked advantages as a game for girls. First, soccer provides vigorous exercise, and good team play is simple of development, since the technique of kicking and passing is not difficult. It cultivates sportsmanship, the highest ideal in girls' athletics.

The call for soccer practice brought nearly a hundred girls out to try for places on their teams. Keen competition was presented by all the teams, and the Seniors came through with the championship; the Juniors came second, while the Sophomores brought up the rear with no victories to their credit. The teams of respective classes are as follows:

Seniors		Juniors		Sophomores
G. K.	L. Stephens	D. Johnston	F. Covault	
L. F.	T. Shaw	M. Woodard	M. Burlie	
R. F.	E. Hennessy	M. Schneider	V. Edgar	
C. H.	K. Cox	B. Janes	R. Cox	
L. H.	D. Thom	M. Day	V. McGlathery	
R. H.	M. Richart	M. Tarwater	M. Gatts	
C. F.	C. Harper	A. Stephens (c)	D. Worrell (c)	
R. I.	H. Strickle	W. Newsom	G. Stansbury	
L. I.	I. Offutt	P. Downing	A. Wade	
L. O.	J. Rogers	G. Scott	M. Books	
R. O.	G. O'Brien (c)	A. Cauley	G. Setzler	

SCHEDULE

- Oct. 24—Sophomores, 0; vs. Juniors, 1.
- Oct. 30—Seniors, 2; vs. Sophomores, 0.
- Oct. 31—Juniors, 1; vs. Seniors, 1.
- Nov. 6—Juniors, 2; vs. Sophomores, 1.
- Nov. 7—Sophomores, 0; vs. Seniors, 1.
- Nov. 15—Seniors, 1; vs. Juniors, 0.
- Nov. 22—Seniors, 1; vs. Olympic, 1.

MILDRED DAY, '25, Soccer Manager.



SENIOR BASKET BALL TEAM

Strickle, Harper, Stephens,
Cox, O'Brien, Thom.

JUNIOR BASKET BALL TEAM

Day, Davis, Tarwater, Schnel-
der, Stickle, Stephens.



SOPHOMORE BASKET BALL TEAM

Covault, Worrell, Stansbury,
McGlathery, Books, Setzler.

BASKET BALL

Girls as much as boys need to learn, through practical experience, the rules of fair play. Here at Northeast, basket-ball plays an important part in teaching girls good sportmanship. Early in November, when the first call for basketballers was sounded, fifty-four girls responded. From this number the following teams were picked: SENIORS—Charlotte Harper, (f); Kathleen Cox, (f); Helen Strickle, (j. c.); Louise Stephens, (s. c.); Dorothy Thom, (g.); Georgia O'Brien, (g.); Irene Offutt, Fay Davis, Mabel Richart. JUNIORS—Mildred Day, (f.); Merle Davis, (f.); Uarda Newsom, (j. c.); Mildred Schneider, (s. c.); Ardene Stephens, (g.); Louise Stickle, (g.); Mable Woodard, Marjorie Tarwater, Louise Foreman, SOPHOMORES—Grace Stansbury, (f); Virginia McGlathery, (f); Frances Co-vault, (j. c.); Marjorie Books, (s. c.); Dorothy Worrell, (g.); Glendora Setzler, (g.); Hyacinth Borders, Martha Burlie, Eloise Edland.

The Seniors were picked for the championship, as they had the same team as last year and had won the year before. The schedule was as follows:

- Feb. 4—Sophomores, 17; vs. Juniors, 13.
- Feb. 18—Sophomores, 10; vs. Seniors, 31.
- Feb. 15—Juniors, 13; vs. Seniors, 17.
- Feb. 21—Sophomores, 12; vs. Juniors, 25.
- March 4—Juniors, 28; vs. Seniors, 26.
- March 12—Sophomores, 21; vs. Seniors, 33.
- Seniors Champions—Hurrah!

KATHLEEN COX, '24, Head of Basket-Ball.

SPRING HOCKEY

Field hockey was taken up this spring by the physical education department for the first time in the history of the school. Hockey is a fall sport, but the equipment did not arrive until about the beginning of the second term; so class teams will be selected and a schedule of inter-class games arranged for this spring. The game is played with clubs and a hard rubber ball. The rules are somewhat similar to those of soccer except the manner in which the ball is advanced. There are eleven players on a team: center, forward, right and left insides, right and left outsides, center half-back, right and left half-back, right and left full-back, and a goal keeper.

VOLLEY BALL.

Volley Ball, one of the oldest sports for girls at Northeast, was the cause of a great deal of interest and enthusiasm this year. As the soccer season was nearing its close, practice for volley ball began. All candidates for the basket-ball teams were declared ineligible for the match games in order that those who were less active might have a chance to qualify.

Many girls who were not out for soccer came out for volley ball, and the contest was a very heated one. The tournament took place during the first three weeks of December, the games being run off in a double series.

The Seniors were the victors. The Sophomores and Juniors tied for second place.

BASEBALL.

Baseball is one of the most interesting of spring sports for the girls. Each class turns out many candidates. Last year the Sophomores won the championship, closely followed by the Juniors. The race was so close that the championship was not decided until the last few innings of the last Sophomore-Junior game. The games were as follows:

Sophomore, 10; vs. Freshman, 8.

Junior, 46; vs. Sophomore, 10.

Sophomore, 22; vs. Senior, 0.

Sophomore, 22; vs. Junior, 12.

Sophomore, 20; vs. Junior, 16.

CHARLOTTE HARPER, '24, Baseball Manager.

HIKING.

The Physical Education Department at Northeast, under the supervision of Miss Heibel, has paid more attention to hiking this year than in any preceding one. The real value of hiking as a corrective exercise is more clearly recognized now than ever before. Hiking, and especially hill climbing, are very valuable exercises for strengthening the muscles and thus for physical development, as every muscle in the body is brought into more active play.

There have been hikes planned for every girl in the department. At the beginning of the year, the hikes were shorter, but as the girls become accustomed to the exercise, they are lengthened.

The different classes are now becoming interested in taking hikes by themselves, where as before all classes combined in one hike. Soon there will probably be a spirit of rivalry aroused between the classes in one's effort to "out hike" the others.

DOROTHY D. THOM, '24, Hike Supervisor.

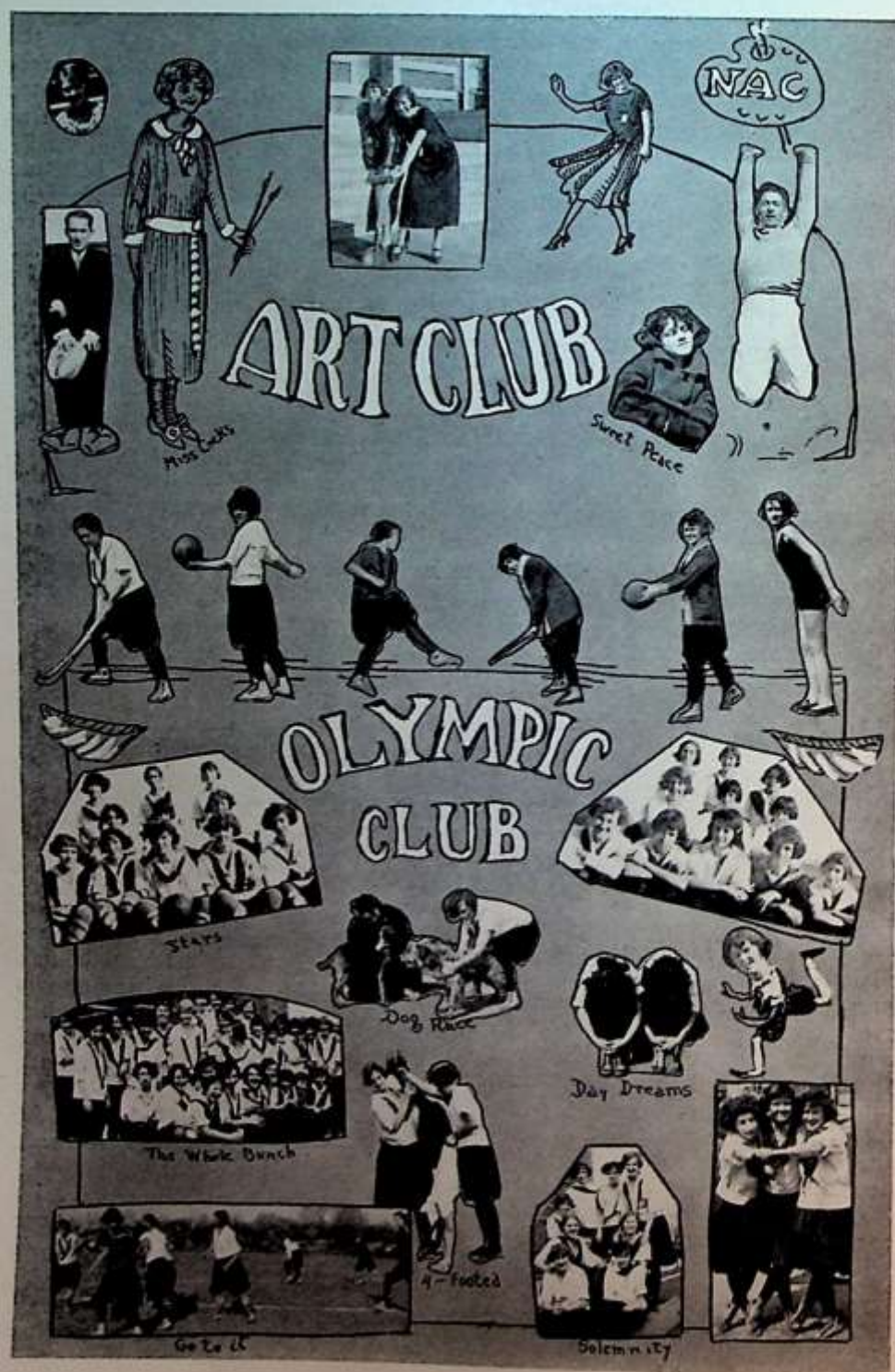



Literary

AFFIRMATIVE



Griffith

Hawkins

Horowitz

Shelton



MR. SNELL, Coach
Affirmative

Boys'
Debate



MR. HIBBS, Coach
Negative

NEGATIVE



Lantz

Baxter

Luckman

Judd

Boys' Debate

Although the goddess of debate let her favor rest on Central, the two Northeast teams made a creditable showing in the annual inter-scholastic debates.

The debates were held on Friday evening, March 21. All negative teams remained at home.

The question debated this year was: "Resolved, That Kansas City, Missouri, Should Adopt the City Manager Form of Municipal Government."

Although both Northeast teams were defeated by unanimous decisions, they debated in a better manner than the score would seem to indicate. There is no disgrace attached to an honest defeat, and Northeast can justly be proud of her two hard-working teams.

Central won the debate championship by defeating Northeast's affirmative and Westport's negative, and defeating Manual's teams in the tie-off.

The Northeast affirmative team that met Central's negative at Central was William Horowitz, first speaker; Arthur Griffith, second speaker; Baker Shelton, third speaker, and Fred Hawkins, alternate. Although the alternates do not speak, they do a great deal of necessary work.

The Northeast negative team which met Manual's affirmative at Northeast was Charles Luckman, first speaker; Warner Lantz, second speaker; Forrest Judd, third speaker, and Frank Baxter, alternate.

Much credit must be given to the coaches, those faithful, tireless trainers, who make the teams what they are. So to Mr. Snell, affirmative coach, and Mr. Hibbs, negative coach, goes the credit of producing teams that, although they did not win, gave their best to Northeast.

And with Warner Lantz, Fred Hawkins, Forrest Judd and Charles Luckman returning as veterans, the 1925 championship in boys' debate seems inevitable for Northeast.

CHARLES LUCKMAN, '25.



Eddie

Polley

Pratt

Turpin

AFFIRMATIVE

Coaches

MISS BURTON

MISS GUYER

Girls'



Debate

MISS BURTON

NEGATIVE



Epley

Miller

Barbour

McPherson

Girls' Debate

On the memorable evening of Friday, April 4, eight tired, courageous girls, after three months of toil, set out to decide their fates and the fate of Northeast. The Affirmative team maintaining that "the United States should immediately recognize Soviet Russia," journeyed to a little school house called Central. Here Elizabeth Polley opened the momentous discussion and declaimed her views so powerfully that Central trembled with fear. After Central's first speaker had staggered through her humble speech, Frances Turpin appeared on the scene with her convincing argument. Then Mildred Edie, standing on the firm foundation constructed by her colleagues, caused the Judges to hand Northeast a unanimous decision. The "silent partner" of this team was Anna Frances Pratt.

At home the Negative team did not meet with such favorable fortune. Evelyn Jane Epley opened the argument, pleading her case forcibly. Alice Barbour continued the heated discussion in her convincing manner, and Avel McPherson closed the argument with a speech that should have convinced the judges that Northeast was to retain the much desired cup, but a-las! in rebuttal, the Manualites threw the parting shot that caused the judges to change their minds and give Manual the favorable decision. The vote was 2 to 1. The mascot and official scribe of this team was Margaret Miller.

The faithful two, whose never ceasing labor spurred us on to victory, were our honorable coaches, Miss Julia Guyer and Miss Cecile Burton.

Original Book-Plates

For the tenth year Mr. E. D. Phillips' Senior English Literature classes have made book-plates a special feature of the course, not as the mere frill of a dilettante among pedantic book-lovers, but to discover rare individual talent that should be developed for decorative or illustrative uses. For we are living in the most pictorial age in human history, when pressing demands are made on the use of pencil, pen, brush, and engraver's tools, commercially and artistically, for billboards, posters, friendship token cards and illustrations for magazines and books.

Consequently, enviable results have been made in correlation with the art department of our school.

Under the enthusiastic co-operation of our most efficient new head of the Art Department, Miss Harriette Cocks, many pupils in her design classes and outside of the Senior Literature classes, have designed book-plates. Miss Cocks has initiated a new feature of stimulating the pupils to design a book-plate for this school as a whole. The best is to be chosen from the designs offered each year—until a design is found to be worthy to be adopted as the permanent book-plate for the school.





The Missouri University Columns



"On thy campus, fair Missouri,
Stand the columns, which of old
Would have charmed the Grecian maiden
Or the Roman warrior bold.
Sentinels at learning's portals
Far removed from care and toil,
In perennial beauty shedding
Classic rays o'er western soil."

—W. H. POMMER,

Dean of Department of Music at M. U.

O, Missourians, raise your heads in pride and gaze upon your monument of devotion to learning! There stands upon the campus of old M. U. a relic and reminder to this and the coming generations of the sacrifice and love given by our forefathers before the altars of education. The vine-clad columns of old Missouri University building hold a story for the appreciative ears of all true-blue Missourians.

Eighty-four years ago, back in those days of 1840, the loyal Missourians gave of their time, labor and money for the erection of a university where their children and their children's children might be guided to the higher paths of enlightenment. Many of the farmers in the district near and about Columbia lacked the means to give pecuniary aid to this venture, but they gave that which is even dearer, manual labor. Many a busy man left the tending of his flocks and fields to donate a week's work to assist in laying the foundation for this great temple of learning.

These renowned and impressive columns formed a part of the first building laid by the hands of loyal men. However, after standing for fifty

years quite serene, disaster came upon the college in the form of a disastrous fire and the university buildings were sadly destroyed. But standing guard over the smoking ruins there loomed six stately columns appearing as though they had been transplanted from some ancient, Grecian temple. Former students, hearing that this relic of the olden days remained, left by the fire, wrote and asked that they be left standing as a monument to the old school days. As a result, now on the campus of Missouri University one may see these imposing memories of old M. U. standing, lending an air of distinction to the college grounds.

These columns, also, play an important role in the student activities. That freshmen may fully appreciate the honor of being closely connected with the history of these dignities, they are soundly paddled if caught on the terrace near the columns. The May Queen is crowned under their august shadows, and the May Dance held on the terrace surrounding them. Even at graduation they are prominent, for if the weather permits, the exercises are held on the terrace surrounding them.

So, we have reason and privilege to be proud. Missouri is the only university possessing such a relic, the only school dignified with such a symbol of the past.

The handsome, large photograph of the M. U. columns, which adorns the north wall of the second floor, was secured by Mr. E. D. Phillips, whose special pride in the columns is not alone due to his being an alumnus of M. U., but because after the fire of 1892, which destroyed the original mother building, he took the initiative to save them. Other alumni joined with him in petitioning the "Board of Curators" to permit those six noble columns to remain as a classic feature to grace the old campus, providing they were found still to be safe and sound. May they continue to stand their ground as long as there is an "M. U."

No other university in America can boast of such a picturesque and Attic feature to contribute beauty and dignity to its landscape.

It is not surprising then that the authorized pin for the M. U. graduates is a gold miniature of one of those sacred columns.

MILDRED EDIE, Class of 1924.

Missouri

"Old Missouri, fair Missouri,
Dear old Varsity;
Our hearts that fondly love thee,
Here's a health to thee.

Every student, man and maiden,
Swells the glad refrain;
Till the breezes, music-laden,
Waft it back again.

Proud art thou in classic beauty
Of thy noble past,
With thy watch-word honor, duty,
Thy high fame shall last."

Literary Contest

GOLD MEDAL WINNERS



Setliffe
Declamation

Polley
Extemp.
Speaking

Kearns
Oration

Weissenfluh
Poem

Frick
Essay

Johnson
Story

SILVER MEDAL WINNERS



Osborne
Story

Edie
Oration

Clutterbuck
Essay

Fulton
Poem

Paine
Declamation

Luckman
Extemp.
Speaking

BRONZE MEDAL WINNERS



McDaniel
Essay

Michael
Poem

McPherson
Extemp.
Speaking

Rhoads
Story

Barbour
Oration

Wright
Declamation

GOLD MEDAL WINNERS

Oration

The Unknown Soldier

By HAZEL KEARNS.

God hath stamped upon humanity the impressions of Love, Freedom, and Peace, but from the first man, humanity has been unable to preserve the impressions. In contrast to this, man hath stamped the impressions of Hate, Envy and Revenge, which have resulted in War. The culmination of all this hatred and revenge was reached in the great World War. And so all through the ages man hath suffered and nations have been torn down because of Jealousy. Five years ago a great silence fell upon the fields of France. Nations were paying homage to their boys who had fallen. With all the pomp and ceremony accorded to the memory of Kings, France and England each took from the battlefield cemeteries of France, the body of an Unknown Soldier. The French Poilu lies beneath the Arc-De-Triomphe in Paris, and the English Tommy in Westminster Abbey. Two years ago a reverent silence fell upon America when the body of our unknown soldier was laid to rest in Arlington Cemetery. This soldier had given his life for the cause of Freedom, and we therefore commended his life to God and his body to the earth.

There were many who saw the procession on November 11, 1921, but how many saw the invisible presence of this American lad? Every American soldier, known or unknown, who gave his life in that cause was represented by that invisible symbol. These men have entered into the Great Fellowship, the company of those, who in all ages have made the Supreme Sacrifice. Of the faithful we read, "each one shall receive a white stone and on that stone a new name written, which no man knoweth save he who receiveth it."

This symbolic comrad is America's greatest Military Hero. His casket lay in state on the same catafalque that had borne our martyred presidents, Lincoln, Garfield and McKinley. A broad white ribbon was laid over the casket by Mrs. Harding; the Congressional medal of Honor and the Distinguished Service Cross by our late President Warren G. Harding, the symbols of the heart of the Nation went with the Soldier to his tomb. There he shall sleep for many ages until he is awakened by another trumpet, one which he has not heard on the battlefield.

As we bow our heads in solemn tribute let us hear again the call of our martyred President, Abraham Lincoln:

"It is rather for us to be here dedicated to the Great Task remaining before us that from these honored dead we take increased devotion to the cause for which they gave their last full measure of devotion, that we here highly resolve that these dead shall not have died in vain, that this nation under God shall have a new birth of freedom and that the Government of the people, by the people, and for the people shall not perish from the earth."

But the great war, the greatest of all wars is still on. It is not a war between nations but a war between the forces of admiration and malice; magnanimity and revenge; love and jealousy. How many more

must give their lives before this will be efaced from the hearts of men?
And yet historians write of the glory of war!

We cannot honor our soldiers with too deep reverence; we cannot serve them with an energy of purpose or a faithfulness of zeal too steadfast and honest. This soldier has won imperishable praise and it will live on the lips and blossom in the hearts of his countryman forevermore. "For the whole earth is a sepulchre of heroes; monuments may be set up to them in their own lands, but on far off shores there is an abiding memorial that no pen nor chisel has ever traced; it is graven not on stone nor brass but on the living hearts of humanity." Let us then, each American, adopt this Unknown Soldier as our very own and live our very noblest in this land he died to save. In this sanctuary he is unknown to us, but not unhonored, for his name liveth forever.

Unknown, yet shrined in every breast
And cannonized from shore to shore
At peace, because you gave your best
What matters it the name you bore?

Who asks your race or what your creed?
Who asks to read your life before?
We feel the Glory of your deed,
We know the uniform you wore.

Short Story

The Silent Prompter

By MARGARET JOHNSON.

The wind was blustering. It steadily swept the sand before its path, catching up insecure objects and whirling them away. The man opened the door of the crude hut overlooking the lashing water. He struggled to button his mackintosh, and then, bracing himself, strode toward the shore. He tried to hold the battered old telescope steady, in order to scan the wild turmoil of Lake Michigan, which seethed with countless whirlpools, and reflected the deep gloom of the sky.

"Can't see Penny yet," the man muttered to himself. "He was a fool to go out for the nets in this kind of weather in that old hulk of a boat. No, sir, I wouldn't have gone for all the fish in the pond. Hope he gets in before morning."

He lurched drunkenly back toward the shack, tussled with the violence of the wind in pulling open the door. As he walked over to the table and lit a candle, he heard a short, feeble bark and whine.

"Those pups—nuisance!" He talked aloud to relieve his feelings.

Going over to a rough packing box in the corner, he looked in at the five small puppies—pitiful little things in their loneliness.

"Where's that dawg Gypsy?" he muttered. "Oh, yes, gone out with Penny, as usual. Well, I can't be annoyed with you pups, and I know just the place to stow you."

He picked up the box and went to the door, but evidently remembering the weather outside, he changed his mind, brought it back and put it

down again. The dogs whimpered, and he filled their dish with milk. Then, throwing himself on his bunk, he tried to sleep, but gave himself to contemplation.

"Lord, how the wind shrieked! Hadn't been that way since the winter of '95, and the lake hadn't looked as ugly since the fall of '94! What if the 'Annie Rooney' went to Davy Jones with all on board? True, only Penny and the dog, Gypsy, but it was all he cared about—"

He was interrupted by the roar of the breakers. He likened the sound to some deep-sea demon gnashing its teeth, or the boom of distant canon. He went to the window and in vain tried to pierce the darkness, but the stinging mist impaired his vision. Coming back, he again composed himself for slumber, but his thoughts rose as insistent phantoms.

"What if Penny went down with the 'Annie Rooney?' Wouldn't he, Abe Caine, come into possession of the nets—and more, still, the seven hundred fifty dollars in the hole by the fireplace? Penny had not a suspicion that he'd seen him hiding his meagre savings in the hole. And what he wouldn't do with those seven hundred fifty dollars! No more partnership if Penny went down with that leaking wreck of an 'Annie Rooney.' And he'd buy a new boat with the money; he'd fish, and he'd save! He'd charge higher prices—yes, he would. 'Greed!' That word pounded in his ears and lulled him to sleep. 'Greed!'"

At noon the next day, Abe Caine went down to the beach. The gale had not lessened. The black clouds of the northeast hovered over the waters, urging them to dash with greater fury—whipping them up to a chaos of foam. The color of the depths was ever changing—emerald green slowly merging into imperial blue. The wind seemed at times to cut the crests of the waves fiercely, scattering the spray with hissing venom. No artist could have painted such a picture!

Caine looked in vain for a sail, smiling sneeringly as he turned away. Going back to the cabin, a man rose to greet him. It was Benton of the general store up in the village.

"Glad to find you here," said Benton. "Can't stay long—have to tell you that Avery Beach phoned up that the 'Annie Rooney' was wrecked on Gibraltar Rocks yesterday evening. A badly mutilated body was found on the beach with a tattoo mark of a Lincoln penny on one arm. Sorry, Caine, it must be tough to lose a pal. So-long!"

Caine said nothing, and Benton, thinking it suppressed emotion, turned and left. He did not see the gleeful grin on the face of the dead man's "pal!"

Caine went out and sat on the rocks. At last! the money from the fish for Avery Beach would be all his. The money from the sale of the barrels of iced fish in Chicago would be all his. The nets, the shack, and best of all, the money in the chimney-hole—all his!

He ate his evening meal with relish, and sat down to figure the wealth he would have. Maybe in three years he would have enough money to start salmon fishing in Alaska. Maybe in a few more years, say in 1908, he might make enough to build a cannery. Then—he heard something brush the door, a sort of scratching. Caine reassured himself; 'twas only the wind. A feeble whine and bark—he got up and opened the door, and started back amazed, astounded!

It was the dog, Gypsy, come back to her babies! She brushed between his legs, and limped over to her puppies, began licking them with delight.

Caine watched them closely, then laughed, he knew not why. Gypsy was a pitiful sight. The little terrier's eyes were red-rimmed and swollen, her coat was caked with mud; even then the ribs stuck through, showing how emaciated was the little body. The left hind leg hung limp, and a barbed wire had torn a long gash through one ear. It was incredible that she had struggled the thirty miles from Avery Beach in that condition!

This made a profound impression on Caine. Somehow some feeling made him go to the ice chest for milk, fill a saucer and set it between the puppies and their valiant mother. All lapped it eagerly, while he got the dishpan and filled it with warm water. Scarcely knowing why, but compelled by a force within him, Abe Caine, who had rarely been known to help man or beast, washed the mud from Gypsy's coat. He put an old piece of comfort in the packing box with another saucer of milk, finally placing Gypsy by her puppies.

He sat down by the table with his head in his hands. How long he sat there he knew not. Every time he looked toward the contented occupants of the packing box, his thoughts of the last two days arose and confronted him. He shivered, and trembled like a leaf tossed by the winds. After a while something seemed to break loose from his brain and swiftly coursed through every vein.

He straightened, and murmured the only words of reverence he had ever uttered to the One Whose Name he had continually taken in vain.

"God," he breathed with clenched fist, "O God, I'm going—to play—fair!"



Essay

A Street Car Ride

By KATHERINE FRICK.

Street cars are queer places. One meets with all kinds of people and experiences in them. Despite the many statements to the contrary, one can amuse himself quite satisfactorily on a street car, and one's ride need not be a thing of many horrors. Of course, there are things about a street car that no one enjoys. One is that in them you are at times subjected to embarrassing situations. Take, for instance, my own experience.

I boarded the street car the other morning on a run. I had arisen later than usual and had had no time to shine my shoes or to tie my tie straight, and consequently presented a somewhat disheveled appearance, I'll admit. Well, as I said before, I got on the car and sat down on a side seat.

There were three girls sitting across from me pretending to read a magazine. They looked covertly at me, and then after smothered giggles and exclamations, one said, "Oh, hasn't he got funny feet?"

I blushed to the roots of my hair.

"Yes, but he has a perfectly wonderful complexion. Nature always gives compensations," giggled another.

"Tee, hee, hee," giggles and gasps while I writhed in agony.

"He always wears those funny shoes," remarked one.

Now, I ask you, how in the world could they know that my feet had troubled me so for years that when I found this particular style of shoe, which eases my feet, I decided to stick to it. How could they know that?

"Oh, will you look at his tie! Oh, hohoho, ho."

I glanced down nervously, and then performed a feat that many a contortionist might have envied in trying to see what could be the matter with my tie.

"His socks just match his tie! Oh, me! Oh, me!" The poor girl was becoming hysterical, but my tie—more writhing and twisting. Oh, horrors, I had put on a gr—; no, I had put on a black one, and if my socks matched—well, what of that?

"And a hole in the toe at that," laughed another.

Well, can they see through a man's shoe? It's only a small one, and I hadn't had time to mend it myself or to send it to have it done. I lived in a suspense that was terrible for the next few minutes waiting for the next, to me, painful remark.

"He's getting bald," sighed the Blonde sadly.

"Yes, and he's taken to dieting and keeping 'thin to music,'" the Brunette informed her companions.

This thing was getting to be positively uncanny! I had kept it a

deep, dark secret from my closest friends, and surely no one could have found it out.

One of the girls, the middle one who was neither blonde or brunette, glanced slyly at me, then down at the magazine, and then burst out, "Oh, ha, ha, ha, girls do look at his collar."

I wriggled nervously. Now what was wrong or funny? I tried looking out the window, but concluded that I'd rather face them than have my back to them, so I turned around.

"Just look at his nose, isn't it a sight? It's so red and scaly," I was greeted.

All that long ride I had been in agony, but this was the crowning insult, the last straw. I could bear it no longer, besides the next stop was where I got off. As I passed the three girls I glanced down at their magazine—it was a movie magazine and they were looking at a popular favorite in a comic costume, and all at once I remembered having read all those remarks about him. I was so surprised and relieved that I sat down and rode another block.

However, that night, going home I enjoyed myself immensely by looking at the car cards and applying their slogans to the people on the car. I saw a little weazened-up man, so thin it was painful to look at him. After due deliberation I said to myself, "Uncead Biscuit." To the very large woman who had the air of having done her full duty by all mankind, I applied the title, "Dutch Cleanser." That young girl whose mother looked upon her as if she were the light of her life, I gave the name of "Life Buoy." The insipid young gentleman who entered the car I named "Egg Noodles," while the mere baby who was with him I named "Bon Ami," because she hadn't scratched yet. The small imp of a boy who insisted on pulling his grandfather's beard and on standing on my foot, was christened "Fire," because he was the foe of all. I wanted to tell the old man who went to sleep on the car and so went past his destination, that he ought to "Take Yeast. It Gives you PEP and ENERGY." The woman wearing the many brilliant colors, I named "Heinz 57 Varieties." Two darkies got on. "By jove, there's the 'Gold Dust Twins,'" said I. I became quite excited with my game, and when an antiquated Italian arrived on the scene I had hard work to keep from calling "Macaroni, Spaghetti," right out loud. A little woman, loaded with a myriad of bundles called forth from me, "That's right, sister, 'Do Your Christmas Shopping Early.'" A young flapper sat across from me and chewed so hard that my own jaws ached, so I called her "Wrigley." Aha! Here came our prize intellect. He studied himself skinny. Let's see, he must be up on all world problems. We'll call him "Literary Digest." How's that?

Another delightful phase of street car riding is the fact that when someone does something that you don't like you may tell him so and thus relieve your mind.

As an example: Suppose, if you are a woman, a man sits down and stays seated, while you, after a hard day's shopping, must stand. You can hang on a strap in front of him and sigh, or, better still, if you have a companion, inform her and the world in general in a speech something like this: "Oh, my dear, I'm dead, simply dead. I went all over town for a lace collar, and then didn't get just what I wanted. Oh, I can hardly stand." Doubtless the man, upon hearing of your sorry plight, will arise with tears streaming down his face and give you the seat.

Or, if you are a man and some woman stands in front of you and says anything like the above, you can say to everybody in general: "Don't these women make you sick? Run all over town for some fool fol-de-rol. Bah!" That will surely put her in her place—oh, a street car is the best place in the world to cultivate frankness.

I wouldn't ride in an automobile for worlds. Though the street car has its disadvantages and embarrassing situations, it also has its good points. Since those three girls were not talking about me or my nose, I rather enjoy the strangeness of the situation, and I've had so many good laughs out of my game and in relieving my mind that, I repeat, I wouldn't ride in an automobile for anything, if I could always get a street car.

Poem

Divinity

By RUTH WEISSENFLUH.

Aloft on Calv'ry's hill three rugged trees,
And nailed thereon three souls in agony;
Two wretched thieves fulfilling just decrees,
Between, a panting Christ all purity,
Whose innocence made that day's blasphemy
A lasting malediction on the Jews.
It was a curse, a sore calamity;
A shamed world sobbed, shudd'ring at the news.
The dying Saviour's grief was not to lose
His well-lived life—'twas not material;
Instead, he grieved that scoffing men should choose,
Despite a sacrifice divine, to dwell
In wickedness, and in the Tempter's pay
Await the advent of the Judgment Day.

The acting of most of the players in "Seven Keys to Baldpate," given December 14 and 15, 1923, in the school auditorium, was a revelation of dramatic ability. They "put across" the atmosphere of mystery and unreality to such a degree that hysterical laughs were heard from the tense audience.

The interior of the inn, which was built like the original Baldpate Inn, Estes Park, Colorado, and mountaineer adornments of the room lent an air of weirdness to the scene which was heightened by the darkness of the night and the falling snow, seen through the door. When the wind howled around the lonesome Inn, the total effect was enough to make chills creep over the audience.

The attitude, stage poise and general atmosphere of the players were polished. Harold Setliffe, as William Magee, the novelist, held control of all the unnatural situations. His mastery of a long part was the subject of favorable comment. Mildred Edie as Mary Norton, newspaper reporter, performed with naturalness and ease. Her calm decisiveness was quite a contrast to her temperamental chaperone, played by Esther Marshall. Myra Thornhill was played by Hazel Kearns just as they do it in the "movies." She took her role so well that the audience really saw the blackmailer and not Hazel herself.

Among the eccentric characters that are difficult for high school people to play, Elijah and Mrs. Quimby, caretakers of Baldpate, were well played by Duncan Stewart and Margaret Miller. Thomas McGlynn also creditably played a difficult role, that of Peters, the Hermit.

In seven weeks the play was worked out to such a fine point by Miss Hobbs, that several times there were nine people, on and off stage, working simultaneously to produce effects. Mr. Pinkney, Mr. Ellis and Mr. Hifner were among those who worked faithfully at their duties to help make the play a success.

Thirty-two hundred people saw the "Seven Keys to Baldpate" during the two performances. Four hundred eighty dollars were cleared.

Frances Osborne made a poster on the bulletin board which attracted much attention. It pictured the seven heads of the persons who carried the seven keys.

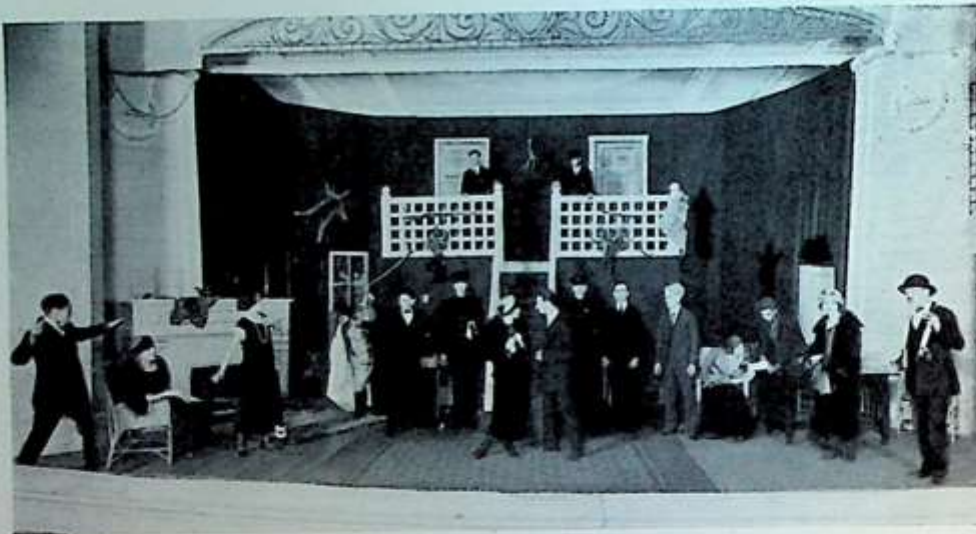

SCENE FROM PLAY

CAST OF CHARACTERS.

Elijah Quimby, caretaker of Baldpate Inn.....	Duncan Stewart
Mrs. Quimby, caretaker's wife.....	Margaret Miller
William Magee, the novelist.....	Harold Setliffe
John Bland, millionaire's right hand man.....	George Swope
Mary Norton, newspaper reporter.....	Mildred Edie
Mrs. Rhodes, charming widow.....	Esther Marshall
Peters, hermit of Baldpate.....	Thomas McGlynn
Myra Thornhill, the blackmailer.....	Hazel Kearns
Lou Max, mayor's man Friday.....	Dean Sanders
Jim Cargan, crooked mayor of Reuton.....	Harry Levine
Thomas Hayden, president of the R. & E. Suburban R. R.	Fred Daniel
Jiggs Kennedy, chief of police of Asquewan Falls	William Horowitz
The owner of Baldpate.....	Harold Paine
Three cops.....	{ James Smart Joe Jennett Russell Tuche



Locals

Popular Fiction.

"Let Bygones Be," by Gones.

"Yes," by George.

"Rock A," by Baby.

"Man Cannot Live," by Bread A. Lone.

"Not," by A. Jugful.

"Missed," by A. Mile.

"How to Beat Wall Street," by Hooker Crook.

"Margot Asquith's Auto," by Ography.

"I'd like to ask some grown-up wise,
Who never makes mistakes,
To tell me why it's night that falls
And always day that breaks?"

"Little Paul hit the mule with a maul,
While stealing with stealth past his stall;
The mule put his heels
Where Paul puts his meals—
And so far as we know that is all."

Six kinds of weather:

January—

Freezes!

February—

Wheezes!

March—

Breezes!

April—

Sneezes!

May—

Eases!

June—

Pleases!

We wonder what has become of the old-fashioned man who cracked his knuckles. Perhaps he was drowned out by the high school girl who pops her chewing gum.

Miss Miller—"Give the dative of 'donum'."

Elaine—"Don't know (dunno)."

Miss Miller—"Very good."

Heard in History Class—Queen Elizabeth was thin and pale, but was a stout Protestant.

Mr. White (in geometry class)—"Measure yourself or some other stick."

Leanora Waller—"We grease bread to preserve it."

Cecil Land—"No; to make it go down faster."

GAGS.

The Debaters—"Debating like a skeeter 'fore he lights."

Faculty Room—"Fools rush in where angels fear to tread."

Glee Club—"—which tortures heavenly music and makes it a thing of woe."

The Missouri River—"Much to be said on both sides."

Final Exams—"Breakers ahead."

Orchestra—"Music hath charms to sooth the savage, to split a rock or bust a cabbage."

Seniors—"O, wise and faithful Knights of lore, ride on! The prize we sought is near."

Juniors—"Such sweet content, such minds, such ease, such bliss!"

Mary DeRubertis—"My head is too small when it isn't curled."

Sophomores—"In the witching time of thirst."

Miss Van Metre—"I will make no one who hasn't his lesson go to the Study Hall today, because it is so stormy outside that I don't want it to be stormy inside also."

First Sophomore—"I hear James Smart is very fond of Kipling's poetry."

Second Sophomore—"Somebody ought to write and tell Kipling."

Miss Evans (in English class)—"What is your favorite periodical?"
Cecil Land—"A bath."

"Would your name have been different had you been consulted?"
Mary McInerney—"I kicked at the time."

Miss Gaylord (in History class)—"Tell me about the battle—"
"The English were on the hill and the British came up in ships!"

Francis DuBois suggests that some one "graft a cactus with a banana so that we won't skid when we step on the skin."

Mary—"Why does the American Railway Express Company use gray horses?"

Ruth—"To pull their wagons, of course."

Mary DeRubertis says that she isn't going to fall in love any more.
Why the pessimism, Mary?"



SEPTEMBER

- 4 School opens.
- 19 First issue of Nor'easter.
- 22 Alumni Football game.
- 26 Close of Tennis Tournament, Northeast tied Central.
- 29 Northeast-St. Joseph Football game; Northeast, 12; St. Joseph, 0.



OCTOBER

- 1 Cheer leaders elected.
- 5 Northeast-Joplin Football game; Northeast, 21; Joplin, 14.
- 13 First Football game; Northeast, 0; Westport, 6.
- 20 Second Football game; Northeast, 0; Manual, 6.
- 27 Third Football game; Northeast, 0; Central, 0.
- 29 G. H. S. C. Hallowe'en Party.



NOVEMBER

- 3 Fourth Football game; Northeast, 6; Westport, 3.
- 9 Clonian Play.
- 10 Fifth Football game; Northeast, 6; Manual, 0.
- 14 Dr. Fifield—"Some Values in Traveling."
- 16 P. T. A. Play.
- 17 Last Football game; Northeast, 12; Central, 6.
- 21 Shakespeare Play.
- 24 Delphian Dance.
- 29 Thanksgiving.



DECEMBER

- 3 Library Week.
- 6 President Coolidge's address heard in assembly by radio.
- 12 Junior and Senior elections.
- 14-15 Christmas Play.
- 21 William Chrisman-Northeast Basket Ball game.
- 22 Debater Party.
- 25 Christmas.
- 26 Football banquet.
- 27 Alumni Basket Ball game.
- 28 Shakespeare Party.

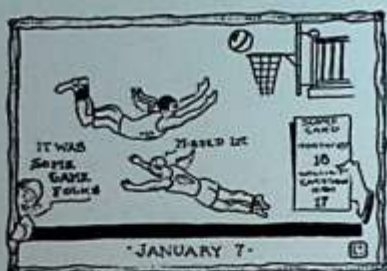

JANUARY

- 4 Central wins first Basket Ball game.
- 5 Art Club dance.
- 7 Wm. Chrisman High-Northeast Basket Ball game.
- 11 Art Club Play.
- 11 Second Basket Ball game.
- 15 End of semester.
- 19 Commercial Club Dance.
- 25 Commercial Club Play.
- 26 Northeast-Marshall Basket Ball game.

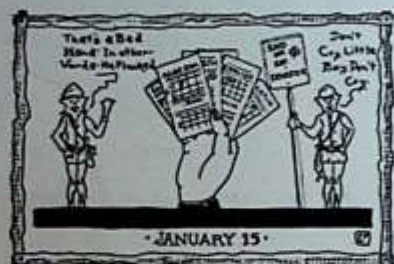

FEBRUARY

- 1 Math Club Play.
- 1 Northeast-Warrensburg Basket Ball game.
- 8 Dr. Miller—Memorial to ex-President Wilson.
- 8 Third Basket Ball game.
- 14 Fourth Basket Ball game.
- 21 Theta Dance.
- 21 St. Joseph-Northeast Basket Ball game.
- 27 K. C. A. C. Indoor Meet.
- 29 M. U. Band in assembly.
- Glee Club-Treble Clef Dance.
- Missouri-Kansas Indoor Track Meet.



MARCH

- 1 Fifth Basket Ball game.
- 7 Sixth Basket Ball game.
- 8 Missouri Valley Indoor Meet.
- 15 Benton Dance.
- 21 Boys' Debate.

MARCH

- 24 Wm. Jewell Glee Club in assembly.
- 28 Music Contest. Tenth consecutive victory for Northeast.



APRIL

- 4 Girls' Debate.
- 5 Dual Meet with Manual.
R. O. T. C. Circus presentation of Sponsor Major.
- 7 Miss Hobbs' Oratorical Program.
- 11 Girls' Athletic Fete.
- 11 Dual Meet with Central.
- 17 Literary Contest.
- 19 Kansas Relays at Lawrence.
- 21 Little Symphony assembly program.
- 25 Inter-Society Club Dance.



MAY

- 2 Northeast Night.
- 3 Alpha Dance.
Track and Field Meet at M. U.
- 9-10 Senior Play.
- 10 Quadrangular Meet.
- 12 Honor Society Initiation.
- 16 Junior Prom.
- 23 Class Day.
- 26 Award Day.



JUNE

- 6 Commencement.
- 7 Hard Labor.





Take your Pick



Mob Scene



Thrills and Heart Thrills



Day Dreams



Rushed



Here we are



Del-P



Maid of Terpsichoras



Birds of a feather



Dot



Our Adviser



Gilded Twins



The DLS Shalfer



M.M. Presidents

DELTAS



Miss Tulen



E. D.



Three of Us



One and one make two.



Those rough Women



Neck-Chokers



Yoo-Hoo!



We - Uns



THETAS



On the Way



Thump-Go



Window-watchers



Going-up



WELLS



Feet and



Whua!



Shove?

ALPHA



Charm School



What?



What's the matter with Harold?

DEBATORS



What's the matter with Radio?



Lady
of
Length



CLOS



The Soul of the C.L.S.



Turn Boys



Sheikness



Presidents



Monkeys



Romeo



Hot Air



A Fresh Man 2211

M-A-T-H CLUB



BOTANY CLUB





Lined Up



Best Foot Forward



Fred

STUDENT



Guarded

COUNCIL



A Big Understanding



R.O.



T.C.







Junior High



MR. C. H. NOWLIN, Principal

Faculty of the Northeast Junior High School

Clifford H. Nowlin, Principal.

MATHEMATICS.

Miss Nelle Ambrose
Miss Mary Baxter
Miss Dorothy Briggs
Miss Esta Malter
Mr. Charles H. Miller
Miss Florence Staples
Miss C. Helen Sweney
Miss D. Allen Willis

ENGLISH.

Miss Penelope Dobyns
Miss Edna Gales
Miss Nelle Leibengood
Miss Leah Patt
Miss Wilma Trenchard
Miss Celia Waring
Miss Frances Zimmerman

SCIENCE.

Mr. John Laury
Miss Helen W. Wamsley
Miss Hester Towles

HISTORY.

Mr. Karl O. Nelson
Miss Wilma A. Wilson

MECHANIC ARTS.

Mr. John R. Wahlstedt
Mr. Martin D. Doyle
Mr. Sidney J. Lasley

COMMERCE.

Miss Nelle E. Bradford
Miss Lottie C. Cell

ANCIENT LANGUAGE.

Miss Annis L. Elliott
Miss Virginia McClure
Miss Martha Singleton

HOUSEHOLD ARTS.

Mrs. M. G. Burton
Miss Augusta Gufler

MODERN LANGUAGES.

Miss Mary Slater

FINE ARTS.

Miss Martha Abbott
Miss Eva VanNatta
Miss Pauline Wettstein

GYMNASIUM.

Mr. J. Carl Cohlmeier
Mr. Lester L. Warren
Miss Ethel M. Mealey
Miss Fabrice Hoar

OFFICE.

Miss Ruth Robinson, Clerk
Miss Eleanor Culbertson,
Assistant Clerk

STUDY HALL.

Mrs. L. C. Lockwood



MISS ELLIOTT
Ancient Language



MISS VAN NATTA
Fine Arts



MISS WETTSTEIN
Fine Arts



MISS HOAR
Physical Education



MR. MILLER
Mathematics



MISS ABBOTT
Fine Arts



MR. DOYLE
Mechanic Arts



MISS ZIMMERMAN
English



MISS SLATER
Modern Languages



MR. LASLEY
Mechanic Arts



MISS DOBYNS
English



MISS TRENCHARD
English



MISS TOWLES
Science



MISS MEALEY
Physical Education

First Year Junior High Students

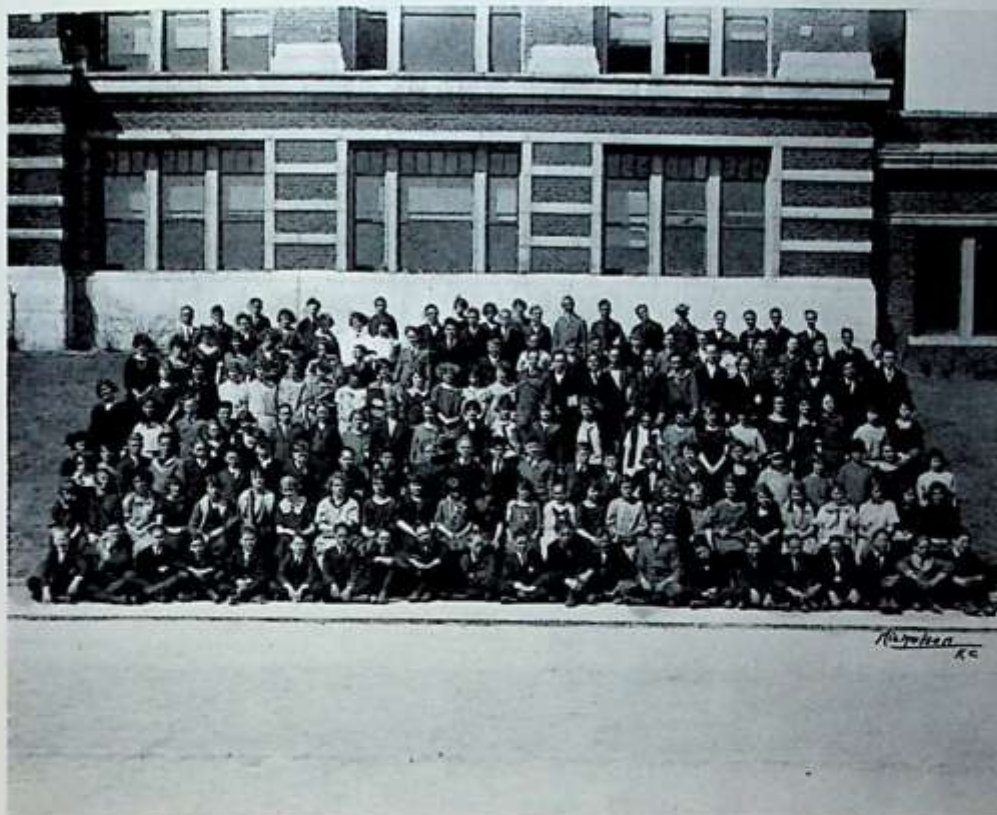

Boys

Babler, Ernest	Chrisman, Billie	Gallen, Patrick	Liggett, George
Baldwin, Forest	Clements, Leonard	Gard, Harold	Lind, Albin
Ballou, Errett	Clinton, Dale	Garrison, Thomas	Lutz, Donald
Barnes, Clarence	Coe, Wayne	Gates, Glenn	Lynn, Francis
Belcher, Louis	Cohen, Harry	Greeley, Arthur	McAdow, Stanley
Blodget, Verne	Comens, Nathan	Halvey, Jack	McClure, Paul
Bolles, George	Cooper, John	Hanes, Willie	McLeod, Walter
Borden, Park	Cowan, John	Harbert, Wilbur	Madlof, Eli
Bradford, Lester	Crockett, Leslie	Harryman, Erwin	Manicke, Orville
Brandes, Jack	Curtis, Aubrey	Hart, J. C.	Martin, Keith
Brill, Herbert	Davidson, Thad	Haworth, Charles	Middleton, Browning
Brown, Hubert	Dayton, Fred	Hicks, Harold	Miller, Darrell
Brown, Louis	Dignan, Ansel	Hillias, Marmaduke	Moeller, George
Brown, Ralph	Dixon, Arthur	Isom, Rudolph	Monaco, James
Brown, Raymond	Downs, Clarence	Jett, Edward	Morris, Ross
Brumm, Lawrence	Dudley, Marion	Johnson, Adolph	Murphy, Joseph
Bunton, John	Dunn, Kenneth	Kendall, Warren	Norris, William
Burdick, Bruce	Edwards, Robert	Ketcham, Albert	O'Donnell, James
Burgess, Albert	Edward, William	Keyes, Earl	Paden, Charles
Burgess, Sherman	Erickson, Carl	Kimbrell, John	Paden, Ward
Campbell, Joseph	Feldt, Jessie	Krokstrom, Harvard	Palmer, Harold
Cantrell, Sterling	Ford, Lloyd	Lamasney, Edward	Park, Vernon
Caswell, Ray	Frankenberger, Byron	Lanham, Marion	Pearson, George
	Freed, Roy	Lantz, Paul	Pelofsky, Louis
		Lawrence, William	Person, Maurice

Pound, Rolland
Price, Robert
Remm, Harry
Richards, Johnnie
Richmond, James
Schonner, Alfred
Schoepflin, Burdelle
Shepherd, Roscoe
Shoemaker, Horace
Slater, Mark
Smith, Robert
Smith, Taylor
Sparks, Frank
Spaw, Roy
Stofer, Russell
Stolifer, Albert
Stoner, Gordon
Stuart, George
Stewart, James
Taber, Tom
Taylor, Paul
Teller, Wyman
Thompson, Berry
Thompson, James
Tuttle, Haldon
Welborn, Lyle
Westfall, Aubrey
White, Arthur
Workman, John
Young, Lloyd E.
Zaun, Byron
Zepeda, Raymond
Zimmerman, Paul

Girls

Acher, Evelyn
Anchors, Frances
Antes, Carrine
Argo, Georgia
Armistead, Ruth
Atchison, Catherine
Axton, Genevieve
Bartlett, Dorothy
Bates, Mildred
Belcher, Rosette
Benson, Helen
Benton, Ruth
Brown, Eva
Bucklin, Lillian
Buford, Nellie
Burnes, Veva
Burris, Lynera
Campbell, Gertrude
Carroll, Lillian
Chrisman, Genevieve
Coffey, Johnnie
Commans, Maxine
Cooper, Zola
Courtney, Ansabel
Coxwell, Evelyn
Cox, Elsie
Crawford, Marjorie
Crowley, Alma
Davis, Ovella
DeGroff, Hazel
Dodge, Martha
Eastham, Ruth
Eckles, Laura
Enright, Agnes

Fann, Elsie
Farmer, Lillian
Fernald, Floy
Fike, Irene
Gates, Cumah
Geis, Pauline
Glowczewsky,
Clementine
Godfrey, Gertrude
Grady, Mary
Hassler, Opal
Henderson, Mildred
Hogan, Lena
Hogan, Ruth
Hunter, Frances
Jacobs, Lucille
Jennett, Mary
Jones, Anna
Karstens, Alice Marie
Kessler, Ritha
Klotz, Mary
Lewis, Jane
Libart, Josephine
Loar, Delberta
Lucas, Corrine
McBride, Lucile
McCance, Elizabeth
McGraw, Bessie
Madding, Cecelia
McKenzie, Helen
Massey, Zella
Miller, Helen
Milligan, Jeanette
Milton, Gladys
Moorhouse, Violet
Nichols, Elsie

Nichols, Lorine
Paxton, Doris Lee
Peuster, Viola
Phillips, Helen
Price, Mary
Reed, Gladys
Rey, Vallie May
Richardson, Ruth
Ritchel, Rhea
Robinson, Edna
Russell, Lucretia
Schad, Rae Joyce
Schaibly, Elaine
Shillock, Melva
Shoemaker, Faye
Shotliff, Rhoda
Sleightho'm, Dorothy
Smith, Wilma
Somers, Laverne
Stephens, Marcelle
Stern, Hortense
Stoner, Dorothy
Stiner, Dorothy
Stoner, Lucille
Strong, Lillian
Sykes, Martha
Tortorice, Jennie
Ulrich, Martha
Watson, Dorothy
Wertz, Edna
Wickham, Erma
Williams, Mary
Louise
Winchell, Ida
Winters, Virginia
Wolfe, Thelma

SECOND YEAR JUNIOR HIGH

Boys

Ackerson, Everett
Adams, Deane
Adams, Harold
Adams, Paul
Allen, Cecil
Alvested, Harold
Anderson, Emory
Anello, Frank
Annan, Edgar
Anstead, Marvin
Arcuri, Lawrence
Arnold, Loran
Ashcraft, Arthur
Atkinson, William
Auld, Jack
Ayers, Roy
Bagby, Robert
Baldwin, George
Barbee, Frederick
Barnes, Sheldon
Barrett, John
Barrett, Paul
Bash, James
Bastian, Paul
Beattie, William

Beck, Sidney
Bennett, Eugene
Benson, Frank
Benzel, Floyd
Betz, William
Bivens, H. A.
Blakesley, Frank
Blevins, Hugh
Blodgett, Irwin
Boardman, John
Bohling, Vergil
Booth, Ronald
Boutross, Fred
Bowen, Arthur
Bowman, Fred
Bowman, Harry
Boyd, Huston
Braun, Walter
Brewer, Floyd
Brewer, Joe
Bridges, Jack
Brouillette, Nelson
Brown, Charles
Brown, Dixie
Brown, Raymond
Brown, Roy

Brown, William
Buckley, Henry
Bugg, Burdette
Burlingame, Edgar
Burns, James
Cain, Merrill
Calloway, Irene
Calvin, Earl
Carey, Martin Lee
Cassady, Earl
Cawby, Roy
Chambers, Robert
Champ, Henry
Chase, Frank
Christie, Carlisle
Cipolla, Lawrence
Ciro, Louis
Clark, Omer
Claypool, Thomas
Cody, Delaney
Coe, Alfred
Colborn, Robert
Cole, Tom
Cole, Wilmot
Collins, Clifford
Colwell, George

Combs, William
Conger, Roscoe
Conte, Eugene
Conway, Elmer
Cook, Charles
Cook, Kenneth
Cooper, John
Corder, Hansel
Cox, Homer
Cox, Marion
Cox, Marvin
Cummings, Dan
Cunningham, Gordon
Cupito, Joe
Curtis, Charles
Daniels, Charles
Darevsky, Louis
Dargatz, Waldo
Davidson, Clyde
Davis, Anderson
Davis, Faris
Davis, Paul
Dav, Homer
Deal, Howard
DeFoe, Louie
DeRubertis, William

Dickhout, Elmer	Genovese, William	Ireland, William J.	Magnuson, William
Distefano, Jimmie	Gerber, Paul	Jacobs, Donald	Malben, Harry
Dods, Chester	Gerhart, Otto	Jasper, Robert	Malkmus, Arthur
Doehler, Max	Gibson, Arthur	Jeffers, Roy	Maranzino, William
Dorr, Leslie	Gibson, Floyd	Jeffrey, Thomas	Markowitz, David
Dorsett, Albert	Gilbert, John	Jenkins, Harold	Marra, James
Downer, Joseph	Ginnocchio, Anthony	John, Russell	Marshall, Clymans
Doyle, Harry	Giocomo, Anthony	Johnson, Carl	Marshall, James
Doyle, Joseph	Gittings, Rodney	Johnson, Henry	Mason, Robert
Duggan, Donald	Glen, William	Johnson, Robert	Massey, Walter
Duncan, Gordon	Goddard, Carl	Jones, Paul	Matlof, Abraham
Dye, Kenneth	Goddard, William	Jones, Vernon	Matlof, Morton
Eads, Harold	Goforth, Glen	Jordan, Kenneth	Matturo, Pete
Eckenberger, Ray	Gordon, Warren	Kearns, Victor	Maul, Chester
Edwards, Robert	Gore, Luke	Kelleher, Michael	Medsker, Elmer
Eisberg, William	Gorzik, John	Kelley, Walter	Melville, Henry
Elgin, Manning	Gorzik, Peter	Kemper, Thomas	Merwin, Delbert
Ellsworth, Hubert	Gower, Paul	Kerr, Vergil	Merritt, Merle
Elston, George	Goza, Jack	Kerr, Whitney	Miles, Wilson
England, Jack	Graban, Carl	Ketchum, Daniel	Miller, Alvin
Erickson, Elmore	Grace, Stanley	Keyes, Robert	Milton, Ernest
Esmond, Dick	Grant, Harry	Kinley, Bill	Misner, Prichard
Estes, Raymond	Gray, Ralph	Kirk, Rayburn	Misselwitz, William
Evans, J. Orville	Griggs, Willis	Klopper, Oscar	Montgomery,
Everhart, Tracy	Grissom, Jesse	Knight, Carl	Clarence
Fahey, Chauncy	Hacker, Joseph	Knox, Holmes	Montz, Max
Fairchild, Raymond	Hadley, Judson	Lamar, Furrell	Moore, Earl
Feagans, Maurice	Haley, Harold	Lane, Roy	Moore, Everett
Feedback, Melvin	Hahn, Karl	Lanham, Robert	Moore, Leonard
Fenner, Carl	Hall, Frank	Lapin, Jacob	Moore, Robert
Feiring, Grover	Hammon, Brvant	Laster, Joseph	Moorhouse, Ray-
Fenton, Howard	Hampton, Cloyed	Latham, Raymond	mond
Field, Billie	Hancock, John	Lathy, Ralph	Moran, Edward
Fifield, Paul	Hanon, Harold	Leach, Kellogg	Morgan, Eldon
Fike, Lester	Harbrucker, Robert	Leach, Paul	Morgan, Eldridge
Finfrock, Edward	Hardin, Francis	Leach, Fred	Morgan, Ralph
Fisher, Frank	Harlin, Howard	Leach, William	Morris, William
Fisher, Frank	Harmon, Thurman	Leib, Fred	Moseley, Frederick
Fisher, Gerald	Harris, Mechell	Lewis, Clifford	Mountain, Fletcher
Fitzpatrick, Willis	Hart, Charles	Lewis, Nevin	Muenks, Earl
Floyd, Addison	Hart, Fletcher	Loback, Carlisle	Mulvany, William
Fly, Eugene	Hayes, Charles	Loft, Ernest	Muzzy, Alexander
Flynn, Frank	Hedrick, Frank	Love, John Paul	Naysmith, Charles
Forlow, Clifford	Hendrix, Glenn	Luther, Victor	Naylor, Herschel
Fox, Elden B.	Herman, Carl	Lutz, Giles	Neal, Harry
Fox, Woodruff	Herron, Haley	Lutz, Malcolm	Nelson, Arthur
Frazier, Todd	Hewes, Charles	Lyons, Roland	Newby, Clarence
Frala, Clifford	Hibler, Ralph	McAnally, Conley	Newell, Elliott
Frazee, Edwin	Hill, Clarence	McCall, John	Newsom, Jack
Freling, Norman	Hill, Graham	McClain, Hubert	Newton, Gerald
Friedkin, David	Hill, Howard	McClary, Robert	Niebrugge, William
Fuhr, Mather	Hill, Martin	McClure, Lores	Noble, Jack
Gaddy, Paul	Hockett, Myles	McClure, William	Nolte, Marucie
Gage, Maurice	Hogan, George	McCormick, Harold	Northcutt, James
Gallie, Lloyd	Howard, Ansel	McGreary, Fred	Northcutt, Robert
Gammage, Richard	Howard, Otis	McKinley, Arthur	Norval, Leroy
Gammon, Guy	Hughes, William	McKinney, Lawrence	Nunnelle, Dale
Ganzer, Herman	Huke, John	McKinzie, Jack	O'Brien, Damian
Garnett, Harold	Huke, Joseph	McLaughlin, Louis	O'Brien, James
Garrett, Harvey	Humphrey, Everett	McNaul, Howard	Ogdon, Amos
Garrett, Lee Roy	Hummon, Gerald	McNeill, Daniel	Ogdon, Elmer
Garrison, John	Hurwitt, Irwin	McVoy, Shartel	Orey, Herbert
Gatts, Thomas	Hutcheson, Milton	Mabrey, John	Oster, Roy
Gauert, Louis	Ibers, Edward	Mabry, Sherman	Overman, Howard
Gaw, Ledru	Ireland, Charles	Maddox, Jack	Page, Ellwood

Parks, Chandler
 Parkes, Herold
 Parrott, Luman
 Patterson, Alvah
 Patzman, Kenneth
 Payne, Robert
 Pearson, Harold
 Peery, Benjamin
 Pennacchio, Joe
 Pensinger, John
 Perrigo, Kenneth
 Perry, Lawrence
 Pettit, Maynard
 Phillips, Pete
 Piraro, Donnell
 Planzer, Louis
 Poindexter, Eugene
 Pool, Winfield
 Porter, Ray
 Porter, Raymond
 Powers, Chester
 Pratt, Homer
 Pratt, Thomas
 Preston, Leroy
 Price, John
 Prough, Raymond
 Quackenbush, Raymond
 Quear, Blanton
 Quinn, Edward
 Rabb, William
 Rambo, Curtis
 Records, Harold
 Reddis, Stephen
 Reed, Herbert
 Reed, Kenneth
 Reeder, Lynn
 Reek, Ralph
 Reid, Kenneth
 Reifel, Alvin
 Rennison, Clark
 Rewoldt, Walter
 Rhinehart, Richard
 Rice, William
 Richardson, Frank
 Richter, Carl
 Riggle, Alva
 Riley, Laurens
 Roadcap, Millard
 Robinson, Faris
 Robinson, Lois
 Ross, Donald
 Ross, Lyle
 Royal, Patsy
 Rubenstein, Joe
 Rubenstein, Louis
 Rule, Richard
 Rust, John
 Ryerson, Erwin
 Sarno, Albert
 Schenewerk, Lester
 Schmedier, Walter
 Schmitt, Harry
 Schreiber, LeRoy
 Schwenk, Lawrence

Scott, Donald
 Seeley, Kermitt
 Shadwick, Faye
 Shaw, Howard
 Shaw, William
 Shortino, Vincent
 Shreve, Glenn
 Siepel, Lyman
 Sievert, Paul
 Simcox, Walter
 Simmons, Paul
 Simmons, Wilson
 Simmons, Clarence
 Simonson, Clarence
 Slade, Donovan
 Slater, Harry
 Smith, Fred
 Smith, Lloyd
 Smith, Ralph
 Smith, Raymond
 Smith, Taylor
 Solomon, Charles
 Solomon, Harry
 Sowers, Van
 Spears, James
 Springer, Clifford
 Stanhart, Milford
 Stephens, Andrew
 Stewart, Ewing
 Stewart, Frances
 Stewart, Lester
 Stinnett, Fagan
 Stinson, Clyde
 Stites, James
 Stoll, William
 Stout, Harold
 Stucker, Cecil
 Sullivan, Thurland
 Swingle, Morley
 Switzer, James
 Talbott, Sidney
 Tandy, Gene
 Taylor, Afton
 Taylor, James
 Thelen, William
 Thomas, Cecil
 Thomas, Marion
 Travis, Fred
 Trott, Bennie
 Trenolone, Frank
 Trillow, Alfred
 Turner, Harold
 Turner, Merle
 Tuttle, Karl
 Urban, Walter
 VanHooser, Marion
 Vick, Charles
 Vinsant, Lloyd
 Vunovich, Vladimir
 Waggoner, John
 Walby, Theandric
 Walldridge, Cleo
 Walz, William
 Watts, Richard
 Warford, Lee

Warren, Karl
 Waters, Albert
 Watson, Clarence
 Welch, William
 Weis, John
 Weissenfluh, Henry
 Wells, Lorne
 Wesley, Harold
 West, Armon
 West, Wade
 Westlund, Vincil
 Wheeler, Ora
 Whelan, Wayne
 Wherry, John W.
 White, Carroll
 Whitehead, Harry
 Whitmire, Jack
 Wilcher, Norman
 Will
 Wiley, Ernest
 Williams, Otto
 Wilson, Bernard
 Wilson, Hall
 Wise, Eugene
 Wolf, Raymond
 Wolfe, Carl
 Wolf, Claude
 Womack, Harry
 Wood, James
 Woolridge, Clyde
 Wright, Paul
 Wynn, Howard
 Wynn, Roy
 Yambert, Dwight
 Young, Lloyd N.
 Young, William
 Zander, Herbert
 Zander, William
 Zarembo, Paul
 Zaun, Byron
 Zolotor, Isadore
 Zukerman, Sol

Girls

Abney, Wilma
 Adams, Eleanor
 Adams, Ruth Mary
 Ahlen, Dorothy
 Alexander, Flora
 Alexander, Valveria
 Allbritton, Naomi
 Allen, Ledonna
 Allen, Marie
 Allison, Sarabeth
 Alsip, Ferne
 Altemose, Vera
 Alvey, Alice
 Anders, Helen
 Anderson, Jane
 Anderson, Lola
 Anderson, Phyllis
 Anderson, Ruby
 Antrim, Edyth
 Applegate, Ruth

Ardita, Viola
 Argo, Mary Alice
 Arney, Bernice
 Asbury, Dorothy
 Audretsch, Thelma
 August, Mary
 Ayers, Dollie
 Bahr, Hazel
 Baker, Elizabeth
 Baldwin, Lucile
 Barber, Ellen
 Bash, Faye
 Bash, Fern
 Basham, Erlene
 Beman, Dorris
 Bender, Thelma
 Benjamin, Helen
 Benner, Edna
 Bennett, Wilma
 Benton, Virginia
 Bingham, Dorothy
 Black, Marguerite
 Blaine, Alice
 Blank, Marie
 Blanpied, Leah
 Beyers, Lorna
 Bloomer, Cynthia
 Jane
 Boije, Evelyn
 Boon, Mary
 Katherine
 Boling, Esther
 Boor, Esther
 Borden, Nadine
 Borders, Pearl
 Botcholet, Mabel
 Bowen, Hazel
 Brackenbury, Mildred
 Brakebill, Velma
 Branch, Doris
 Brassfield, Eleanor
 Bridges, Kathleen
 Broski, Sophie
 Brown, Lucille
 Brown, Mary
 Browning, Marion
 Browning, Violet
 Bruce, Dorothy
 Bruce, Marguerite
 Brummet, Bettie
 Bryan, Elizabeth
 Bugbee, Naomi
 Bull, Katherine
 Buntinx, Marguerite
 Burkhardt, Mildred
 Burris, Mildred
 Calvin, Edith
 Campbell, Ann E.
 Campbell, Evelyn
 Carr, Bertha
 Carr, Irene
 Cathcart, Gladys
 Cauger, Louise
 Cave, Lorene

Nor'easter

Chapman, Ella May	Eisman, Sarah Ruth	Henderson, Bessie	Leonard, Edna
Charles, Grace	Elder, Estelle	Hennessy, Margaret	Lincoln, Josephine
Charlton, Naomi	Englund, Eloise	Henry, Lucile	Lindeman, Lillian
Chasteen, Alvera	Ernst, Alice	Henry, Opal	Lindenberg, Ferne
Chernikoff, Helen	Faller, Florence	Hettinger, Doris	Lindsey, Opal Mae
Cherry, June	Falls, Beatrice	Highley, Helen	Lipscomb, Myra
Childs, Edith	Fanara, Ruth	Highley, Dorothy	Long, Frances
Chrisman, Madge	Farmer, Ruth	Hilburn, Kathryn	Long, Martha
Christopher, Inez	Farnum, Edith	Hilton, Velma	Long, Ruth
Clardy, Gilda	Feldt, Ada Gertrude	Holien, Marie F.	Lott, Mae
Cleaves, Coral	Fenner, Helen	Holloway, Charline	Luker, Aveland
Cleveland, Elizabeth	Ferris, Dorothy	Holmes, Gladys	Lusby, Claudine
Clift, Myrtle	Ferster, Thelma	Hood, Hazel	Lynch, Naomi
Coats, Camilla	Finlay, Mary E.	Hood, Rhoda	Lynd, Margaret
Cody, Clare	Fisher, Dorothy	Hopkins, Dortha	Lynn, Gladys
Colvin, Daisy Rae	Fisher, Glesna	Horowitz, Rosie	McCahon, Dorothy
Compton, Dorothy	Fisher, Marie (Eve)	Hovey, Ruth	McCance, Corrine
Cook, Maudie	Fisher, Marie (Irene)	Hubbard, Christine	McConnell, Mabel
Cooper, Lorene	Foehlinger, Gladys	Hubler, Ada	McDaniel, Edith
Cooper, Louise	Forbes, Imogene	Hudnall, Helen	McInerney, Josephine
Cooper, Martha	Fraser, Gertrude	Huffman, Gladys	McKinnie, Ruth
Cordell, Susie	Frost, Mary	Hyder, Louise	McMinn, Doris
Coughlin, Gertrude	Fryer, Marguerite	Hughes, Lillian	McPherson, Anna
Creek, Edna	Gaiken, Louella	Hutcheson, Marcella	Madden, Mary
Crockett, Helen	Galloway, Ruth	Isle, Verona	Mabie, Dorothy
Croft, Mildred	Gant, Elizabeth	James, Katherine	Manley, Sharleen
Cross, Ursel	Garrett, Anna	Janes, Doris	Manning, Lois
Crow, Dorothy	Gee, Helen	Jarman, Aileen	Markowitz, Nellie
Cummings, Catherine	Gerber, Mildred	Jeffords, Dollie	Marks, Ruth
Cummings, Jane	Gibson, Mildred	Johnston, Margaret	Marrs, Bonnie
Cummins, Mildred	Gilbirds, Virginia	Johnson, Myrtle	Marshall, Mary
Cunningham, Ruth	Gill, Margaret	Johnson, Ruth	Martin, Ardes
Curry, Margaret	Gillespie, Dorothy	Jones, Dorothea	Martin, Fontella
Curry, Nellie	Gilzow, Mabel	Judd, Laura	Martin, Frances
Daniels, Margaret	Gosoroski, Mildred	Judd, Opal	Martin, Mildred
Daugherty, Nellie	Grainger, Martha	Jury, Kathryn	Mayfield, Eunice
Davis, Marthabell	Grant, Helen	Kalinich, Louise	Mears, Christine
Dawe, Ethel	Gray, Geraldine	Kasper, Dorothy	Mericle, Marguerite
DeLate, Evelyn	Gregory, Emmelina	Keane, Margaret	Merrifield, Frances
Danzel, Frances	Gregson, Juanita	Keiser, Phyllis	Mertins, Blanche
DeVasher, Marie	Grev, Ruth	Kelling, Loretta	Merwin, Juanita
Diamond, Bertha	Griffith, Mary	Kelne, Leah	Milam, Beulah
Diels, Eloise	Griggs, Enid	Kelsey, Bess	Miles, Glena
Divelbiss, Orilla	Grimes, Ruth	Kennedy, Ruth	Miller, Cherry
Dodson, Alice	Groesbeck, Brenda	Kerst, Ruby	Miller, Etha May
Dougherty, Mary E.	Groves, Edith	Kerwood, Murrell	Miller, Maude
Dowley, Mina	Guggenheim, Martha	King, Louise	Mitchell, Ruth
Doran, Anna	Hadley, Blue Bell	Kirby, Bernadette	Moore, Florine
Doughlass, Ruth	Haggard, Leona	Kirk, Kathryn	Morgan, Lucile
Drake, Charline	Hahn, Emma	Kirk, Mary	Morris, Pauline
Duncan, Lelia	Haley, Gladys	Kittle, Louise	Murdock, Marguerite
Durham, Pearl	Hall, Mildred	Klinefelter, Anna Lee	Naylor, Betty
Dusenbery, Verna	Hallett, Irma	Klotz, Mary	Naysmith, Blanche
Dyer, Evelyn	Hall, Elreba	Koons, Cora	Neal, Mary Ellen
Dysart, Anna	Hampton, Mary	Koujoin, Andree	Neblette, Marguerite
Easley, Ruth	Hammer, Reita	Kreek, Frances	Nelson, Evelyn
Eaton, Clytie	Hancock, Bernice	Kurtz, Frances	Neufeld, Ella
Ebbert, Ania	Hanley, Marguerite	Kynard, Guylene	Nicholas, Irene
Eddy, Anita	Hardman, Thelma	LaBelle, Irene	Nivens, Mildred
Edelen, Mildred	Harmon, Irveen	Land, Marguerite	Nussbaum, Mollie
Edlund, Dorothy	Harmon, Zilpha	Laughlin, Lucille	Noland, Helen
Edwards, Edith	Haslem, Helen	Laurenzana, Anna	Northup, Catherine
Edwards, Ruth	Hassig, Muriel	Lazenby, Rosy	O'Brien, Myrtle
Eisen, Gertrude	Helberg, Dalles	Leavitt, Alice	Odell, Vivian

Offutt, Marie	Ritchey, Pauline	Smith, Paulina	Vincent, Inez
Ogle, Mabel	Roadcap, Alice	Solberg, Mildred	Vincent, Vera
O'Mara, Margaret	Robinson, Louise	South, Rosemile	Vogan, Virginia
Orndorff, Fannie B.	Robinson, Mary	Spector, Rose	Walden, Bernice
Osborne, Muriel	Rowland, Frances	Spelman, Mary Alice	Walker, Helen
Ostert, Dorothy	Romanchuk, Mary	Spencer, Berenice	Walker, Martha
Owen, Marjorie	Ross, Nellie	Spillman, Ruth	Walker, Ruby
Oxley, Harriett	Ruark, Gladys	Stanley, Zella	Wallace, Eileene
Palmer, Gladys	Rupport, Dorothy	Staton, Mildred	Walter, Hilda
Parr, Anita	Rutledge, Edna	Steinmetz, Irene	Wardell, Barbara
Payne, Eleanor	Sackewitz, Frances	Stewart, Mae Belle	Ward, Thelma
Pearson, Geraldine	Sand, Evelyn	Stewart, Marion	Walter, Louise
Peeke, Olive	Sanders, Emma Mae	Still, Lillian	Watson, Marian
Pein, Kathryn	Sandhaus, Mildred	Stoddard, Irene	Watts, Erma
Pellet, Dorothy	Sappenfield, Mary	Stone, Viola	Welliver, Grace
Pendleton, Marguerite	Saunders, Arlynn	Stoner, Mildred	Wells, Irene
Peringer, Evelyn	Schaap, Dorothy	Stoner, Helen	West, Grace
Perry, Frances	Schad, Rae Joyce	Stoup, Ida	Westman, Grace
Perry, Rose	Schaffer, Esther	Stout, Frances	Wetzell, Evelyn
Phelps, Goldie	Schaeffer, Hortense	Suddarth, Jane	Whalen, Mary
Phillips, Anna	Schaibly, Elaine	Summers, Magdalene	Whinery, Evelyn
Philpot, Grace	Scherrer, Loraine	Taggart, Lucile	White, Dorothy
Pickerill, Mattye	Schmidt, Dorothy	Tarwater, Madeline	White, Rose
Pilz, Faye	Schoenberg, Evelyn	Tarwater, Reba	Wilcox, Edith
Piper, Martha	Scott, Ardena	Taylor, Marie	Wildish, Agnes
Poindexter, Virginia	Scott, Christine	Teeter, Bessie	Wilkins, Jeannette
Potter, Vivian	Scott, Lola	Teller, Dorothy	Williams, Dorothy
Powe, Helen	Scrivner, Kathryn	Thiel, Florence	Williamson, Dorothy
Poynter Christine	Seaman, Lucy	Thomas, Gertie	Wilson, Grace
Pratt, Jennie	Seested, Pauline	Thompson, Bettie	Wilson, Ila
Precht, Ethel	Semans, Nellie	Thompson, Dorothy	Wilson, Marie
Preston, Opal	Settle, Marian	Thornberry, Lucille	Wilson, Wanda
Primm, Florence	Shanks, Dorothy	Thurmond, Ethelyn	Wingfield, Eleanor
Proctor, Pearl	Shapiro, Rose	Thurmond, Frances	Wolf, Ruby
Provinge, Jennie	Sharp, Mabel	Tomlinson, Ruth	Wood, Ivy
Purtle, Virginia	Shaw, Lucile	Treadway, Emily	Woodruff, Amy
Rainwater, Fern	Shea, Elmira	Trenton, Maxine	Woodson, Hazel
Ramsey, Bernice	Sherer, Ruth	Trussell, Ila	Worthington, Willa
Ransom, Genevieve	Sherwood, Opal	Tucker, Edythe	Yawman, Myrtle
Rapoport, Gertrude	Shockley, Gladys	Tudor, Mary	Yearwood, Annie
Reading, Georgelle	Shoemaker, Dorothy	Turner, Lucille	Jim
Reed, Ada Belle	Shortino, Jessie	Turner, Margaret	Yost, Leola
Reed, Margaret	Shotliff, Ruth	Tyree, Emilene	Young, Adra
Ribakoff, Rosie	Smith, Dorothy	Uhlemann, Mildred	Young, Celina
Riepma, Mary E.	Smith, Hattie	Unkefer, Ruth	Young, Juanita
Ridgell, Minnie L.	Smith, Lois	Vansandt, Marguerite	Zang, Frances
Riley, Josephine	Smith, Helen	Vick, Adeline	Zimmerman, Marjorie
	Smith, Josephine		



Scholarship Honor Roll



HIGHEST HONOR ROLL

George Bolles	Gordon Duncan	William Misselwitz	Harry Slater
Kathleen Bridges	Laura Judd	James Northcutt	Eileen Wallace
Joseph Campbell	Shartel McVoy	Zella Stanley	William Young

GENERAL HONOR ROLL

Eleanor Adams	Harry Cohen	Bess Kelsey	Ethel Precht
Lola Anderson	Eugene Conte	Murrell Kerwood	Mary Riepma
Lea Blanpied	Martha Cooper	William Lawrence	Donald Scott
Mary Katherine Boon	Eloise Diels	Anna McPherson	Charles Solomon
Pearl Borders	Mildred Edelen	Margaret Lynd	Gertie Mae Thomas
Hazel Bowen	Velma Hilton	Mary Irene Madden	Fred Travis
Ralph Brown	Donald Holmgren	Robert Northcutt	John Weis
Martin Lee Carey	Rhoda Hood	Mabel Ogle	Louise Williams
Loren Cave	Aleen Jarman	Olive Peeke	Marjorie Zimmerman
Grace Charles	Russell John	Rose Perry	
Alvera Chasteen	Opal Judd	Martha Piper	

The Boys' High School Club



Purpose: To promote clean speech, clean sports, and clean habits.

Adviser: Mr. Cohlmeier.

The Boys' Junior High School Club is a new organization. The idea of a club to promote clean speech, clean sports, and clean habits was originated by Faris Davis and was sponsored by Mr. Cohlmeier. It met with great success, a large percentage of the boys being members.

The officers are as follows: President, Faris Davis; Vice-President, Ted Dickhout; Secretary-Treasurer, Lynn Reeder.

November 9, 1923, the club had a banquet at the Oakley Methodist Episcopal Church. In December, instead of having another banquet, the boys adopted several families for Christmas.

The members of the club have derived a great deal of benefit from the meetings. The officers have succeeded in arousing the enthusiasm of the boys and in getting them to take a more active part in all school enterprises. With the progress that the club has made this year it has a promising future before it.

OFFICERS

President.....	Faris Davis
Vice President.....	Ted Dickhout
Secretary-Treasurer.....	Lynn Reeder

The Girl Reserves



In the fall of 1922 all the girls of the Junior High were invited to become charter members of a new organization to be called the Girl Reserves, an auxiliary of the Y. W. C. A. About fifty members responded and the club which was formed adopted the slogan, "To face life squarely". There are now fifty-five regular members on the roll.

The officers of the club are as follows: President, Zella Stanley; Vice-President, Olive Peeke; Secretary, Dorothy Smith; Treasurer, Margaret Johnstone.

The faculty advisers are Miss Dobyns, Miss Abbott, Miss Malter, Miss Wilson, Miss McClure and Miss Hoar.

The object of the club is to look for the highest and best at all times and to give the best possible service. As an incentive for every girl to serve well, honors are given for achievements along the line of health, knowledge, service, and school spirit. By attempting to live up to the best that is in her, every member tries to make herself worthy to bear the name of a Girl Reserve.

Members—L. Burns, A. Blaine, F. Denzel, F. Faller, D. Ferris, R. Galloway, R. Gray, M. Guggenheim, M. Griffith, H. Hudnal, I. Jarman, M. Johnston, C. Koon, F. Kreek, F. Lindenberg, F. Long, Frances Long, A. Luker, G. Lynn, D. Mabie, C. Miller, E. McDaniel, C. McCance, M. Neblett, E. Nelson, H. Noland, M. Nusbaum, A. Parr, E. Payne, R. Perry, O. Peek, A. Phillips, V. Purtle, F. Primm, D. Teller, L. Seaman, D. Smith, Z. Stanley, M. Stewart, F. Thurmond, E. Treadway, E. Wallace, A. Wildish, E. Whinnery, V. Wogan.

Camp Fire Girls



Purpose: To find beauty and romance in every-day life.

Northeast Junior groups: Kiyugan and Ne-Kiyugan.

The above groups of Camp Fire Girls were organized in January with Mrs. Lott and Miss Martha Abbott as guardians, assisted by Miss Esta Malter and Miss Nelle Ambrose.

The following girls took their first rank, that of Wood-gatherers, in the shortest possible time: Doris Janes, Mildred Crofut, Ruth Shotliff, Charline Holloway, Rhoda Shotliff, Emma Hahn, Ruth McKinnery, Dorothy Edlund. Miss Esta Malter, assistant guardian, also received this rank.

The following girls had already attained the rank of Wood-gatherer: Jeannette Wilkins, Edith Farnum, Gertrude Fraser, Pearl Proctor, Kathryn Hilburn.

Two of the girls, Christine Hubbard and Mae Lott, have attained the second rank, that of Fire-maker. When they are old enough to become guardians, they hope to attain the rank of Torch-bearer.

Camp Fire Honors may be earned in the following crafts: Home, health, citizenship, business, nature, camp, and hand-craft.

The Northeast Junior groups took part in their first Grand Council Fire, which occurred at Convention Hall on March 29, during the National Camp Fire Convention.

Iris Troop-Girl Scouts



In the fall of 1923 a few Girl Scouts felt strongly the need of a troop home in Northeast Junior High. As a result, they affected an organization called the Iris Troop, with Miss Mary Baxter as captain, and Miss Helen Wamsley as lieutenant. The three patrols, the Doves, the Owls and the Mules, became so popular that before the holidays all the places were filled, and so many girls wanted to be scouts that the American Goldfinch Troop was organized. This troop is captained by Miss Eva Van Natta with Miss Ethel Mealey as lieutenant. The patrols, the Pine, the Redwood, and the Oak, now have their full quota of girls.

The scout year has been crowded with interesting events. The girls gave a Christmas tree entertainment, with stockings and presents, for the children of the Harry M. Evans Home. February 14 was a memorable day, when the Scouts gave a valentine party for the Girl Reserves and Camp Fire Girls. The Iris Troop had a swimming party in December and the American Goldfinch Troop invited their mothers to see them in action at their April 4 meeting. The two troops demonstrated the pitching of a tent, and the construction of a tepee and a lean-to at the Kansas City Girl Scout Rally, held on the Concourse, May 17. The regular scout work has been carried on with much pleasure and profit.

On the whole the year has been very successful and has shown that scouting has come to stay and to grow in Northeast Junior.

Goldfinch Troop—Girl Scouts



Iris Troop.

Eleanor Adams, President (I and II).
 Louise Cauer, Vice President (I) Color Bearer (II)
 Lorene Cooper, Scribe (II).
 Zola Cooper
 Evelyn De Late
 Mildred Gibson
 Irma Hallett
 Rose Horowitz
 Katherine James, Secretary (I and II).
 Doratha Jones, Treasurer (I and II).
 Lois Manning
 Eunice Mayfield
 Edith Lee McDaniels
 Christine Mears, Scribe (I).
 Genevieve Ransom
 Rose Ribakoff
 Josephine Riley, Vice President (I and II).
 Dorothy Ruppert
 Dorothy Schapp, Color Bearer (I).
 Rae Joyce Schad
 Evelyn Schoenberg
 Lois Smith
 Dorothy Thompson
 Ruth Unkefer

American Goldfinch Troop.

Hazel Bowen, President
 Kathleen Bridges
 Myrtle Clift
 Martha Cooper, Scribe
 Marthabelle Davis
 Eloise Diels
 Gertrude Eisen
 Elizabeth Gant
 Mary Griffith
 Rhoda Hood
 Marguerite Land
 Frances Long
 Martha Long
 Margaret Lynd, Secretary
 Ruth Marks
 Olive Peeke, Color Bearer
 Marguerite Pendleton
 Rose Perry
 Mary, Elizabeth Riepma
 Mildred Staton
 Hortense Stern
 Virginia Webb, Treasurer
 Evelyn Wetgell

The Student Council



A school has need of promoters. The larger the school, the greater the need. The Junior High, with an enrollment of thirteen hundred, has met this need, in part, by the Student Council. This body is composed of one or two representatives from each room, elected by the students in first hour classes.

The Council has met every two weeks with Mrs. Lockwood as adviser. Important information has been passed on to first hour classes by these student representatives. The Student Council has promoted school enterprises and has helped to establish and maintain high standards of conduct and scholarship. Furthermore, the members have given one assembly program of quotations, and one of debate.

Officers of the Student Council: President, Minnie L. Ridgell; Vice-President, Frederick Barbee; Secretary, Dorothy Mabie; Standing Committee, Hubert McClain, Henry Johnson, Emily Treadway, and Amy Woodruff.

Other members: John Cowan, Pearl Borders, Louise Cooper, Helen Highley, Edna Leonard, Mary Irene Madden, Eugene Conte, Richard Watts, Aleen Jarman, Judson Hadley, Clementine Glowczewsky, Grace Philpot, Evelyn Peringer, Lucile Jacobs, Harry Cohen, Lewis Belcher, George Bolles, Fern Alsip, Coral Cleaves, LeRoy Schreiber, Florence Thiel, Jack Newsom, Dorothy Teller, Alice Blain, Frances Kreek, Beatrice Falls, Edwin Frazee, William Eisberg, William Floyd Gibson, Lorna Beyers, Kathryn Jury, Leonard Clements, Margaret Lynd, Ruth Edwards, William Chrisman, Lawrence Arcuri, Alexander Muzzy, Mary Louise Williams, John Wherry, Hearle Montgomery, Jeanette Boline.

The Fine Arts Club



The purpose of the Fine Arts Club is to promote interest and co-operation among the four arts departments of the school: Music, Physical Training, Drawing and Expression. Much of the success of the club has been due to the energy and enthusiasm of the President, Minnie Louise Ridgell, with the help of the other officers: Dorothy Smith, Vice-President; Louise Hyder, Secretary; Gertrude Rapaport, Treasurer; Margaret Johnston, Reporter; and Mildred Martin, Sergeant-at-Arms. The other members of the club are as follows:

Sarabeth Allison	Sarah Ruth Eisman	Ed Lewis	Pauline Seested
Frederick Barbee	Ruth Fanara	Arthur McKinley	Leroy Schrieber
Mable Botcholett	Ronald Booth	Jack Newsome	Victor Luther
Myrtle Clift	Jessie Shortino	Mollie Nussbaum	Eileen Wallace
Mildred Cummings	Ivy Wood	Martha Piper	Murrel Kerwood
Clara Cody	Tom Taber	Rose Shapiro	Paul Zimmerman
Mildred Crofut	Doris Janes	Mildred Salsberg	John Gilbert

The Jubilee Cast



THE SECOND ANNUAL JUBILEE.

The calendar showed March 14 as the Jubilee date. Northeast Kansas City heard about it, and exactly thirty-seven hundred sixty-four people bought tickets to attend. They came in squads, platoons, and companies. They filled the auditorium, ten side-shows, and the corridors. The beautiful, big Northeast school house was too small for the crowd.

The program was given twice in order to accommodate the visitors. The young entertainers did their best; in fact, they did even better than their supposed best. Their eight numbers, all bright, clean, wholesome, and in harmony with the Jubilee spirit, were generously applauded.

The side-shows: All of them were filled to capacity. More than ten thousand tickets at "six for a quarter" were sold. The guests were eager to see the Fortune Tellers, the Colored Infants, the Actual Mermaids, the Black-face Minstrels, the Mah-Jongg Players, the Burma Belle, the O'Blarney's, the Tea Pot Domers, and the Four Horsemen of the Eucalyptus.

Noise a plenty, a riot of color, the contagion of joyous enthusiasm, and the spirit of neighborliness, characterized the Jubilee. Every teacher and every pupil boosted, and nearly every parent and friend gave splendid support. The receipts, \$1,523, will be used for the best interests of the boys and girls. This money is an asset, but the supreme asset is the spirit of loyalty, cooperation, and good will developed in the school and community.

Junior High School Orchestra



MEMBERS OF THE JUNIOR HIGH ORCHESTRA

Violins—Frederick Barbee, Nathan Comens, Eldon Fox, Max Doehler, Gordon Duncan, Addison Floyd, Edwin Frazee, Peter Gorzik, Arthur Gibson, Joseph Hacker, Mechell Harris, Kenneth Jordan, Fred McGeary, Hearle Montgomery, William Maranzino, James Monaco, Charles Solomon, Mildred Bates, Loran Byers, Helen Highley, Thelma Ferster, Cumah Gates, Dorothea Jones, Vivian Potter, Lucy Seaman, Ida Stoup, Ethelyn Thurmond, Thelma Ward, Virginia Webb, Agnes Wildish, Bernice Spencer, Ruth Shotliff.

Cello—William DeRubertis, Leonard Clements.

Double Bass—Evelyn Peringer.

Clarinet—Kenneth Patzman.

Saxophone—Robert Jasper, Kathryn Kirk.

Cornet—Maurice Gage, Charles Ireland, Victor Luther, Leola Yost.

Trombone—Tom Tabor, Albert Waters.

Drums—Walter MacLeod, Clarence Simmons.

Piano—Ledonna Allen.

The Nor'easter Staff



The Staff has had charge throughout the year of the Junior High section of the Nor'easter, the school's news-sheet, which is published bi-weekly. These student aids have rendered invaluable assistance in hustling news and getting it ready for publication. They also assisted in the preparation of material for the Annual.

FACULTY STAFF

Celia Waring Editor

STUDENT STAFF

William Young	Business Manager
John Weis	News Editor
Zella Stanley	Local Editor
Joe Brewer	Athletic Editor
Eleanor Adams	Reporter
Cherry Miller	Reporter
Margaret Johnstone	Reporter
Harry Slater	Reporter
Harry Bowman	Reporter
Clarence Simonson	Reporter

Nor'easter

Basket Ball Team



First Row—Top—J. Lapin, E. Newell, B. Peery.
 Second Row—Pensinger, Coach Cohlmeier, Kerr.
 Third Row—C. Allen, J. O'Brien, E. Dickhout, C. J. Brewer, F. Davis.

THE SQUAD

Elmer Dickhout, Captain and Guard.....	A scoring guard. High point man.
Joe Brewer, Center.....	Scrappy center. Second high point man.
Cecil Allen, Forward.....	Good eye for basket. Third high man.
Faris Davis, Forward.....	Good floor man. Fourth high scorer.
James O'Brien, Guard-Forward.....	Little but big. Fifth high man.
Jacob Lapin, Guard.....	Steady as a rock. Failed to score.
John Pensinger, Guard.....	Hard worker and dependable sub.
Elliott Newell, General Utility.....	Good head and a comer. A sub.
Ben Peery, Guard.....	Faithful and steady. A sub.
Whitney Kerr, Guard.....	A plugger. Will make good. A sub.

MR. J. CARL COHLMAYER, Coach
 BOBBY COHLMAYER, Mascot

JUNIOR HIGH WINS CHAMPIONSHIP IN BASKET BALL.

The season of 1923-24 was a decided success, judged not only from the standpoint of games won and lost, but also from the standpoint of the benefits the school and the players derived from the season. In our second year of competition we were successful in bringing the Junior High School championship to Northeast. Of this achievement we are proud. Like the first thousand dollars saved, it was hard, but we hope the winning habit has been established.

The team developed with no outstanding star whose absence, or presence, would have wrecked or impeded the smoothness of play. True, Captain Dickhout was a very important member of the organization, and his loss would have been felt; yet when Teddy was not "hot" the other boys possessed the ability to go out and get the points necessary for a victory. Teddy made an ideal captain, head up and fighting all the time, with never a thought of attempting to play the stellar role.

If there is any feature of the team's play worthy of special mention, it was in the ability they developed to work the ball under the opponent's goal, where shots attempted have a decidedly greater chance of success. The writer cannot recall a single game of the season where long shots were made, or attempted. Ninety per cent of all field goals were made directly beneath the basket. Offensively, the team was good; defensively, it was better. A glance at the comparative scores will confirm this. It is worthy of note that no games were lost to Junior High School organizations; the only games on the wrong side of the ledger were dropped to the Rosedale High School first team, and the De LaSalle Academy first team.

STATISTICS.

Games Played—10. Won—8. Lost—2. Percentage 800.
 Points Scored—Northeast 286. Opponents 158.
 Average Points Per Game—Northeast 28.6. Opponents 15.8.
 Free Throws—Attempted 101. Made 42. Percentage 41.5.
 Personal Fouls—Made by Northeast 63. Made by opponents 62.

The Basket Ball Season.

Dec. 14, 1923—Northeast, 22; Graduates, 10; at Northeast.
 Dec. 21, 1923—Northeast, 33; Northwest (K. C., K.), 14; at Northeast.
 Jan. 4, 1924—Northeast, 16; Rosedale High, 22; at Northeast.
 Jan. 11, 1924—Northeast, 10; De LaSalle Academy, 19; at Northeast.
 Jan. 25, 1924—Northeast, 36; Northwest, 21; at Kansas City, Kans.
 Jan. 26, 1924—Northeast, 29; Boys' Hotel, 27; at Northeast.
 Feb. 8, 1924—Northeast, 34; Westport, 14; at Westport.
 Feb. 15, 1924—Northeast, 14; Central, 11; at Central.
 Feb. 29, 1924—Northeast, 53; Westport, 9; at Northeast.
 March 7, 1924—Northeast, 39; Central, 11; at Northeast.

Cheer Leaders



Morley Swingle, Fred McGeary, Louis McLaughlin, Head Cheer Leader

YELLS.

Ky-yo. Ky-yo. Ker-flippity-flim.
 Come out of the woods,
 Sandpaper your chin.
 We're wild and we're woolly,
 We're rough like a saw.
 Northeast High School, Rah-rah-rah.

Boom-chicka-Boom. Boom-chicka-Boom.
 Boom-chicka-ricka-raka.
 Boom-Boom-Boom.
 Wha-Whoo-Wha.
 Wha-Whoo-Wha.
 Northeast High School, Rah-rah-rah.

Indoor Track Team



If the indoor season of last year can be used as a criterion, the season of 1924 is destined to be a huge success. The 1923 indoor team was a consistent fourth-placer in all meets, but came to life when the outdoor season opened and gave a very creditable performance in all meets. Outdoor dual meets were won by lop-sided scores from Westport, Kansas City, Kansas, and the Independence, Missouri, freshmen. A dual meet was dropped to Central by a narrow margin. Then came the quad, and the boys showed that previous successes were not flukes by placing a close second to Central which took the meet.

In addition to their success as point winners, the track team established three new records for the Quad. Walker Stephens set a new High Jump record for the unlimited class of five feet and one-half inch. Sidney Leritz established a one hundred ten-pound class record of five feet and a half inch in the same event. The unlimited eight hundred eighty-yard relay team, composed of Harris, Dickhout, McDaniel and Mays, set a new record of one minute, forty-eight and two-tenth seconds for this event.

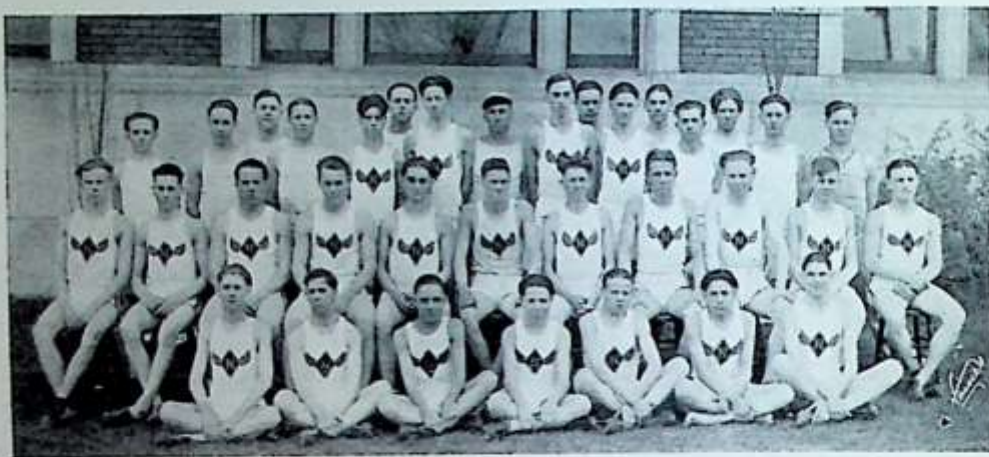

This year's indoor relay team, composed of Gore, Morris, Wynn and Farlow, started the season by taking second to Central in the K. C. A. C. relays. The same team, with Dickhout running in Morris's place, pushed Central a little closer in the Missouri-Kansas meet, but still had to be satisfied with second. Then came the Missouri Valley meet and the boys came into their own, the same group making Central do the chasing from the first man to the last, and Central never caught up.

Lynn Reeder is the captain of this year's team, and with Forlow, Perrigo, Dickhout, Davis, Pensinger and Brewer of last year's team as a nucleus, together with the many promising boys who entered school this year, his prospects of leading a winning team are bright.

Following are some of the men who are showing up well in practice: Sprinters—Wynn, Farlow, Richardson, Dickhout, Leach, Dorsett, Bevins and McKinney. Hurdlers—Captain Reeder, Perrigo, Davis and Barnes. Weight Men—Pensinger, Brewer, Mabry, Wheeler. High Jumpers—Brewer, Gore, Allen, Davis and Isom. Broad Jumpers—Naylor, Newell, and Gore. Pole Vaulters—Elgin, Brewer, Moore and Daniels.

On April 18, Coach Warren took a squad to Lawrence, Kansas, for the open Junior High School meet at K. U., and, in a field of sixteen schools, Northeast finished second. Central High of Kansas City won the meet. John Pensinger easily won the shot put, heaving the shot 43-9. Manning Elgin tied for first in the pole vault at 10-1, a new Northeast record. Joe Brewer tied for second place in the high jump. Lynn Reeder won third place in the hurdle. The relay team won second place.

Following this event at Lawrence, came the dual meets with Westport and Kansas City, Kansas, and lastly the Quad with the Kansas City Junior High on May 17.

Girls' Basket Ball Team



The girls' Physical Education department, under the direction of Miss Ethel Mealey, assisted by Miss Fabrice Hoar, did very excellent work during the past year. A diversified program was offered. Two days a week were devoted to Hygiene, one day to swimming, one to sports, and one to folk dancing.

The work was on the point system. Every girl who earned 400 points was awarded a Junior High "N." Points were given for meeting requirements in dancing, swimming, hygiene, gymnastics, hiking, games, and sports, and for making the all-school teams in swimming, basket ball, baseball, volley ball, and for coming up to or passing the standard for various track events.

In addition to covering the required outline in personal and civic hygiene, the girls worked for health badges and honors given by the Girl Scout and Camp Fire Girls' organizations.

The method of selecting girls for the various school teams was democratic. During the season for each sport, each girl participated and a record was kept of her work. At the close of the season her record was posted and the girls voted on the members for the all-school honorary team. The following girls made the basket ball team: Forwards, Mildred Gerber, Anna Laurenzanna; guards, Cecilia Madding, Anita Parr; jumping center, Olive Peeké; side center, Ethelyn Thurmond.

Junior Life Savers



The swimming classes were divided into three teams, according to previous accomplishment. Each team had a definite outline of work to do during the year in order to get a passing grade, or to get the highest grade. The best swimmers were organized into a Life Savers' class. Thirty-eight girls started out in this class, and only nine fell by the wayside. In order to earn a badge, each had to execute the following perfectly: Carry a person of own weight ten yards by head carry, cross-chest carry, two-point carry, and tired-swimmer's carry. She must be able to release herself from a person in peril of drowning who has taken a wrist-hold, a front strangle, or a back strangle hold. She must be able to porpoise and to pick an object up from the bottom of the deep end of a pool; to resuscitate by the Schaeffer method; to undress in deep water; to tread for one minute, and to float for one-half minute. The girls in this group did splendid work in the swimming exhibition given for the National Council Fire of Camp Fire Girls, and before the National Physical Education Association. These girls are members of the group: Gertrude Rapaport, Lorene Cooper, Ethel Dawe, Clytie Eaton, Mildred Gerber, Kathryn Kirk, Ruby Kerst, Mary Jennett, Doris McMinn, Maxine Trenton, Olive Peeke, Lucille Turner, Mary Alice Spelman, Florence Theil, Emily Treadway, Ethelyn Thurmond, Dorothy Thompson, Helen Walker, Marguerite O'Mara, Mary Elizabeth Riepma, Naomi Bugbee, Pauline Geis, Evelyn De Late, Katherine Jury, Dorothy Teller, Dorothy Edlund, Dorothy Smith, Josephine Smith.

Organized Classes

The Junior High School has no exclusive literary societies, the members of which are elected by ballot. When the school was organized in 1923 the faculty adopted a democratic plan of organization for the various clubs of the school, so that each pupil could belong to at least one society. Each first-hour class is organized as a society with officers and committees to direct the various enterprises of the club. The aims and purposes of these organized classes vary somewhat, but in all of them the pupils receive valuable training in parliamentary law and have a chance to gratify their need for social relaxation. Thus the members of the first-hour classes become well acquainted with each other through the medium of club meetings, programs, after-school hikes, parties, trips to points of interest about the city, and other worth-while enterprises.

A few of the first-hour clubs are the following:

ENGLISH

- Room 214—King's English Club—Teacher, Miss Willis.
Room 310—The Better English Club—Teacher, Miss Waring.
Room 303—The Merry Makers Club—Teacher, Miss Dobyns.

CIVICS

- Room 419—The Get It Done Club—Teacher, Mr. Nelson.
Room 219—Junior Citizens' League—Teacher, Miss Gales.

MATHEMATICS

- Room 416—Sir Isaac Newton Club—Teacher, Miss Ambrose.
Room 314—Algebra Club—Teacher, Mr. Miller.

PHYSIOLOGY

- Room 201—Praesidia Corporis (Guardians of the Body)—Teacher, Miss Towles.

LATIN

- Room 313—S. P. Q. R. Club—Teacher, Miss McClure.
Room 311—Societas Artium et Litterarum—Teacher, Miss Elliott.
Room 218—Amici Caesaris—Teacher, Miss Singleton.

ART

- Room 400—Handcraft Club—Teacher, Miss Abbott.

HOME ECONOMICS

- Room 422—The Vitamin Club—Teacher, Miss Guffler.

GIRLS' GYM

- Room 219½—The Live Wire Club—Teacher, Miss Mealey.
Patrons of Health—Teacher, Miss Hoar.
Room 307—Wewotocon Club—Teacher, Miss Bradford.

The Praesidia Corporis Club

The Praesidia Corporis Club is composed of thirty-seven girls of the first-hour physiology class. A club meeting was held every Friday, the programs consisting of talks on health, first aid, "safety first," and manners. A play, "The Trial of Fire," was presented in Assembly March 4.

The club made a very good showing throughout the year in all the activities of the school. The girls took second prize in the Junior Jubilee ticket-selling contest, having sold two hundred seventy tickets. They also sold large numbers of basket ball tickets, took an active part in the Junior Red Cross drive, brought many cans of milk for Near East Relief and boosted every other worth-while enterprise of the school year.

Much of the success of this, a representative Junior High School Club, is due to the teacher, Miss Hester Towles.



NH





JAKE



JIMMIE



JOE



DIZ



BOBBY COHLMAYER
MASCOT



CECE



COACH & CAPTAIN





TRACK TRIO



COACH WARREN



GET SET!



PENSINGER



BREWER



CAPTAIN REEDER



ALL TIRED OUT!

TRACK SAMPLES

JUNIOR HIGH



CLIFFORD FARROW



AULD



DICKHOUT



DORSETT

"GYM-SONS" JUNIOR HIGH



MISS MEALEY



PENSINGER



WHERE'S FARIS?



TED - DIZ - LYNN



AL & "COACH" DAY



NUTE JOHN - JACK KEEFE - BEN



THE - NOR'EASTER - ANNUAL
NORTHEAST - HIGH - SCHOOL
KANSAS - CITY - MO.

Edited By
THE NOR'EASTER ANNUAL STAFF
NORTHEAST HIGH SCHOOL
KANSAS CITY, MO.



Signatures

NORTHEAST VINTAGE VIKING



NORTHEAST VIKING CREED

Northeast Creed

To Northeast High School,
I pledge my loyalty and allegiance,
I shall live for my school with honor
in both word and act,
I shall give the fullest of my strength
the best of my thought,
the trust of my conscience,
and the whole of my spirit.
In victory or defeat
I shall keep the faith.

+

Pledge of Allegiance

I pledge allegiance to the flag of the
United States of America and to the
Republic, for which it stands, one
nation under God, Indivisible, With
Liberty, and justice for all.

The
NOR'EASTER
ANNUAL



1924